

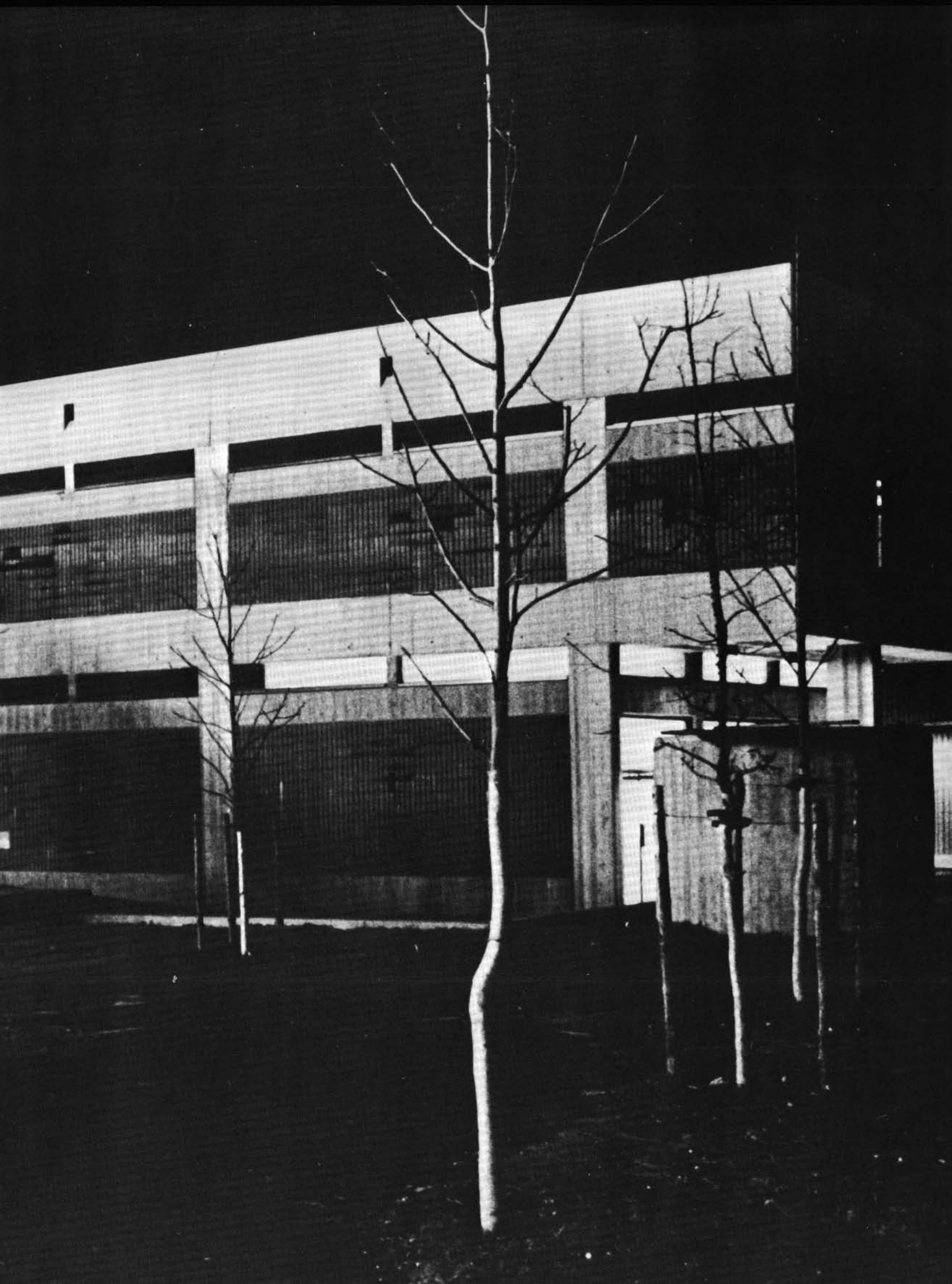

SPECULA '70

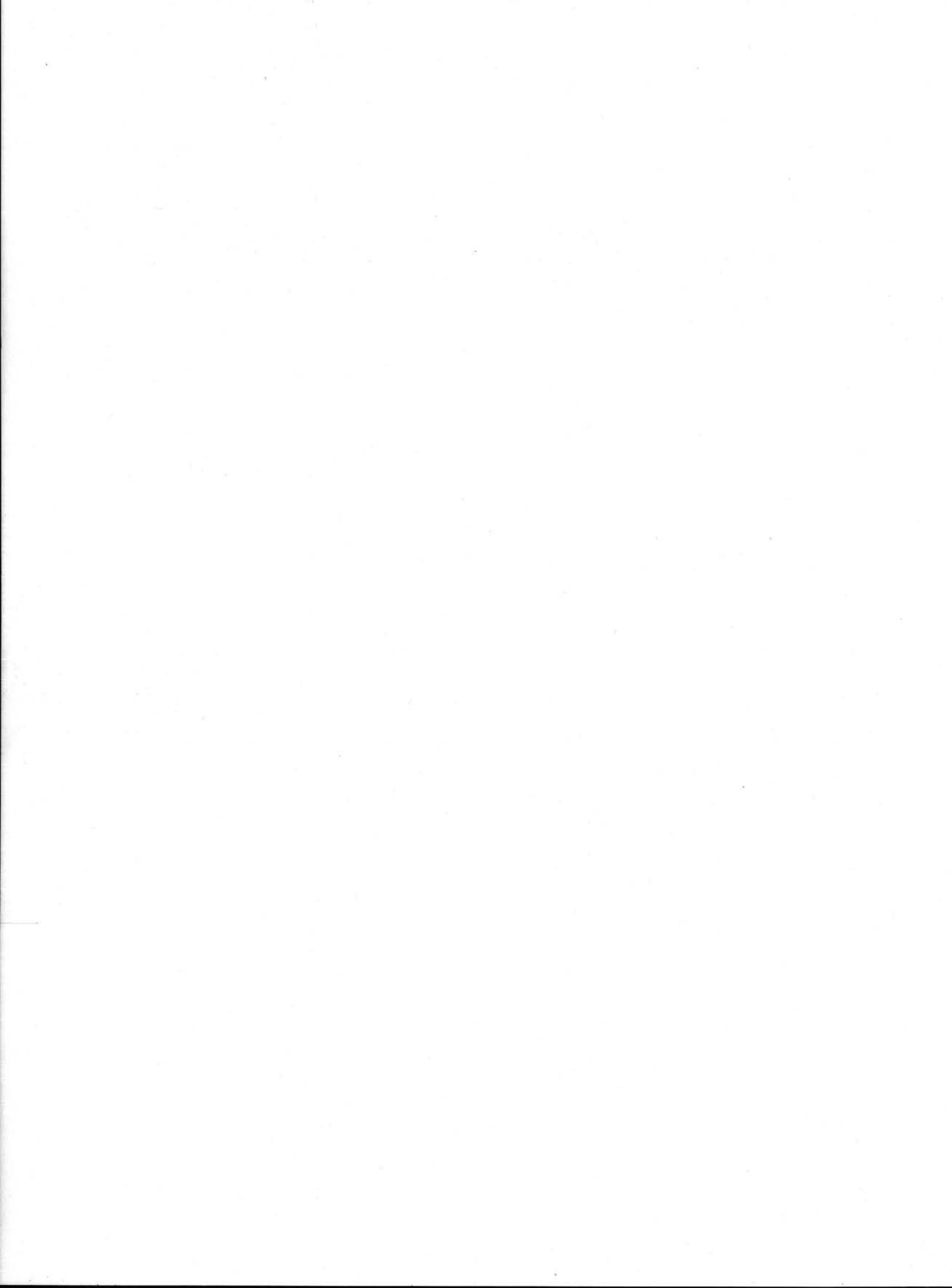





SPECULA

STATE UNIVERSITY OF NEW YORK AT STONY BROOK

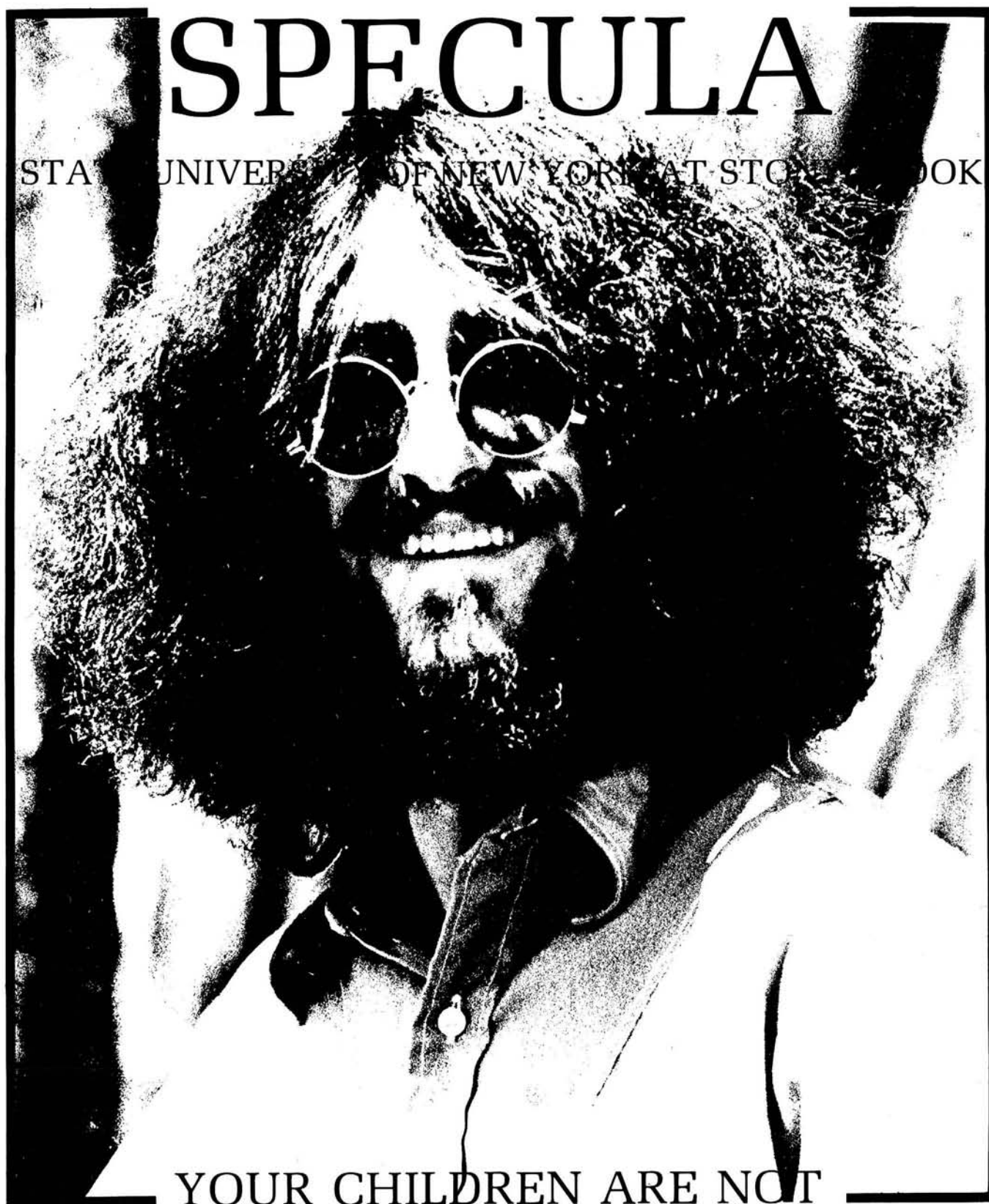

YOUR CHILDREN ARE NOT
YOUR CHILDREN.

THEY ARE THE SONS AND DAUGHTERS
OF LIFE'S LONGING FOR ITSELF

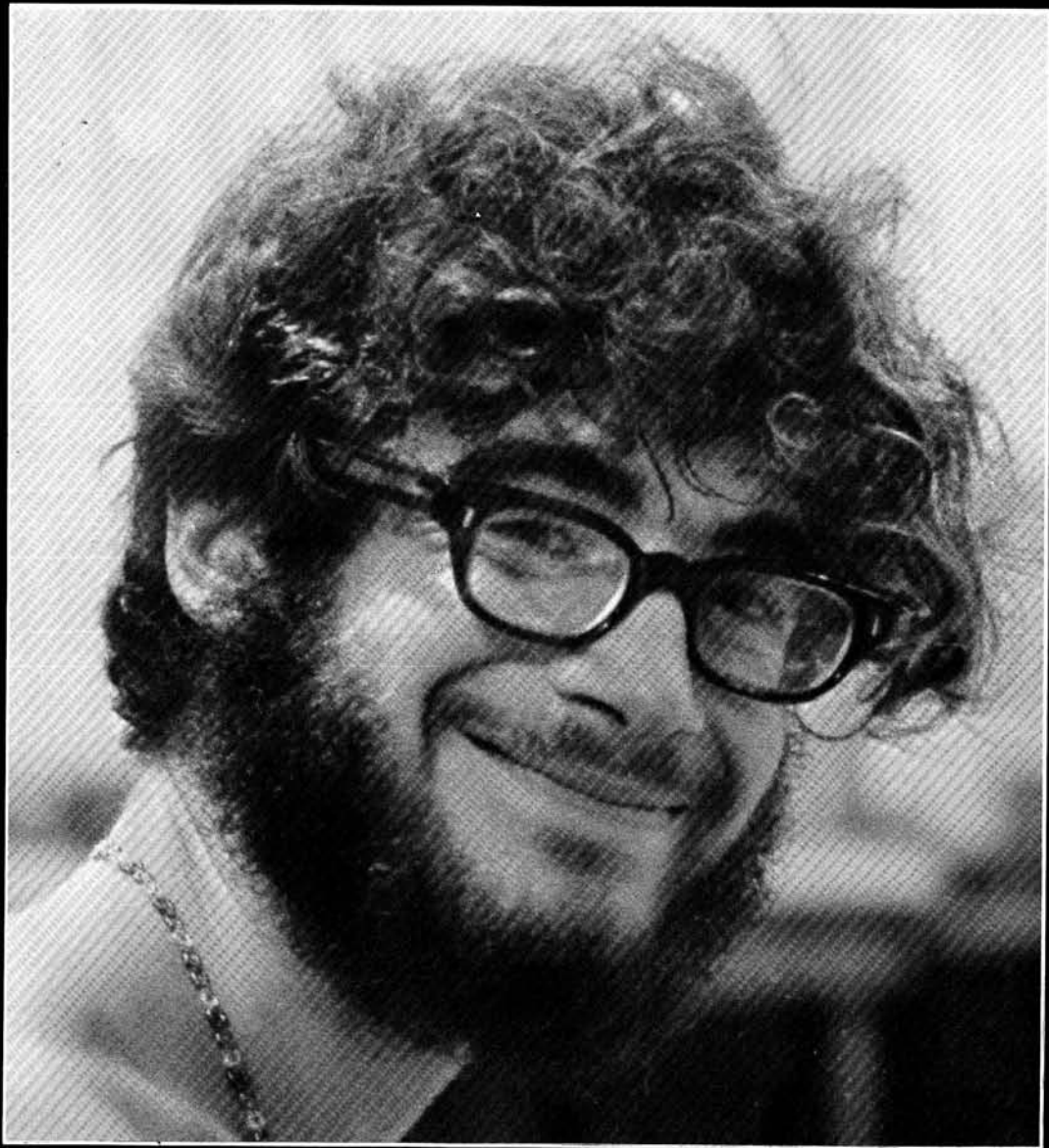

READY I AM TO GO, AND MY EAGERNESS
WITH SAILS FULL SET AWAITS THE WIND

A
B
O
U
N
D
L
E
S
S
D
R
O
P

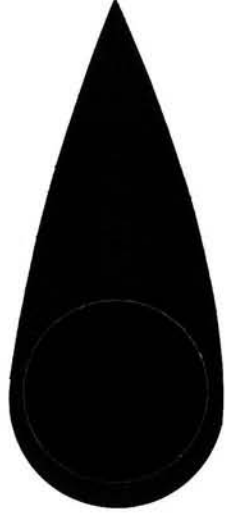





TO A BOUNDLESS OCEAN

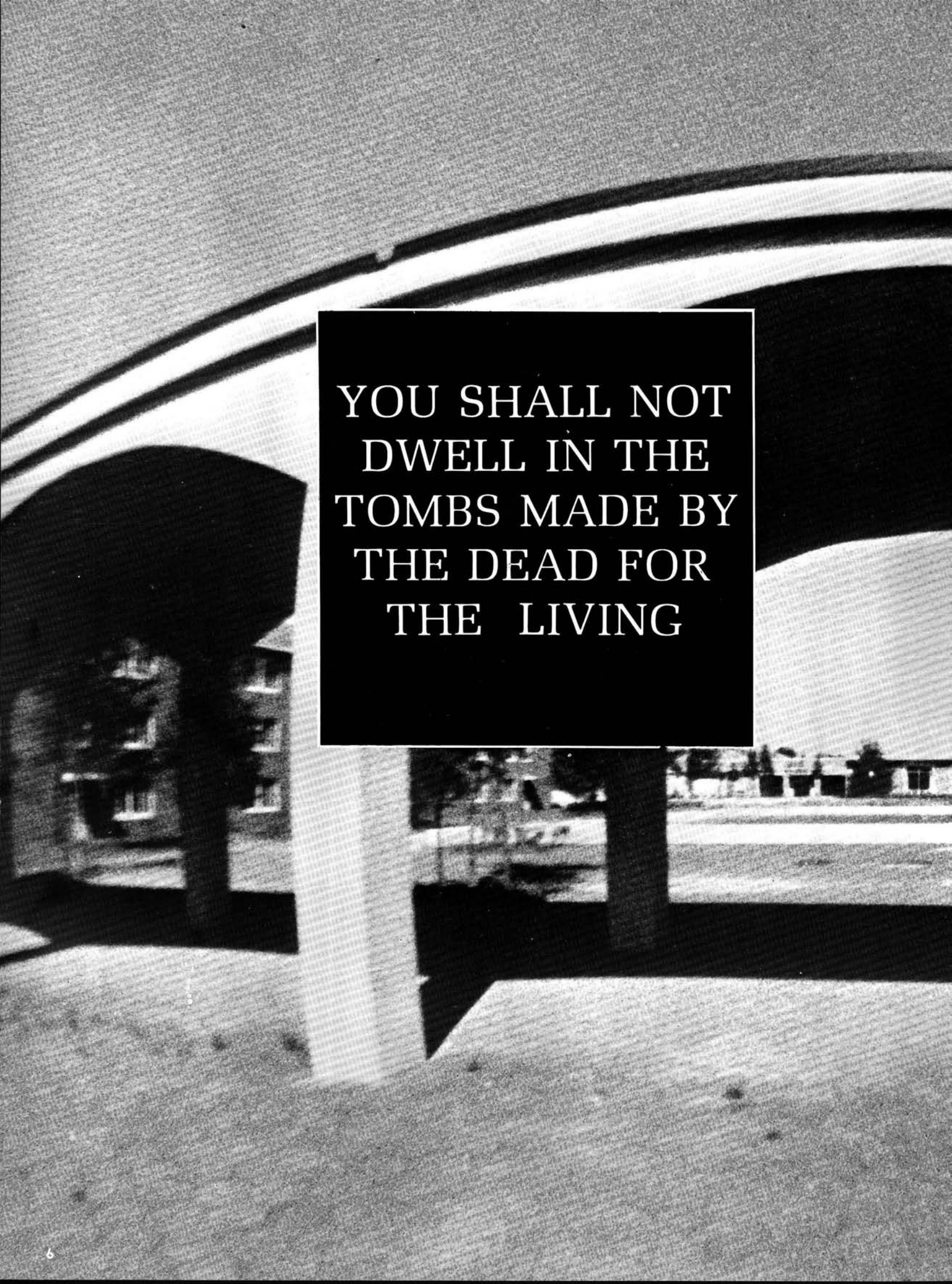

YOU SHALL NOT
DWELL IN THE
TOMBS MADE BY
THE DEAD FOR
THE LIVING



YOUR SOUL IS OFTENTIMES
A BATTLEFIELD UPON WHICH
YOUR REASON AND YOUR
JUDGMENT WAGE WAR
AGAINST YOUR PASSION



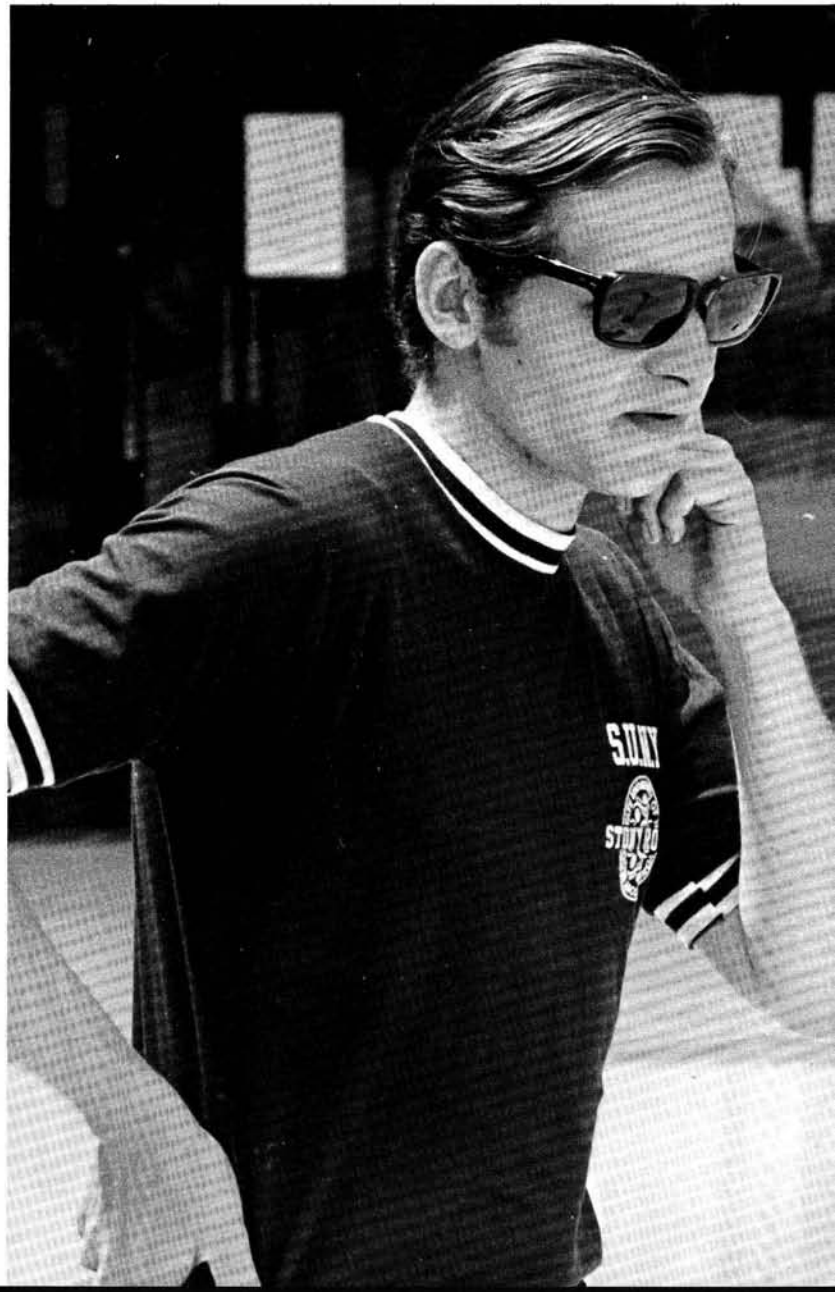



IT IS WHEN YOU GIVE OF YOURSELF THAT YOU TRULY GIVE
FOR WHAT ARE YOUR POSSESSIONS BUT THINGS YOU KEEP AND



GUARD FOR FEAR THAT YOU MAY NEED THEM TOMORROW



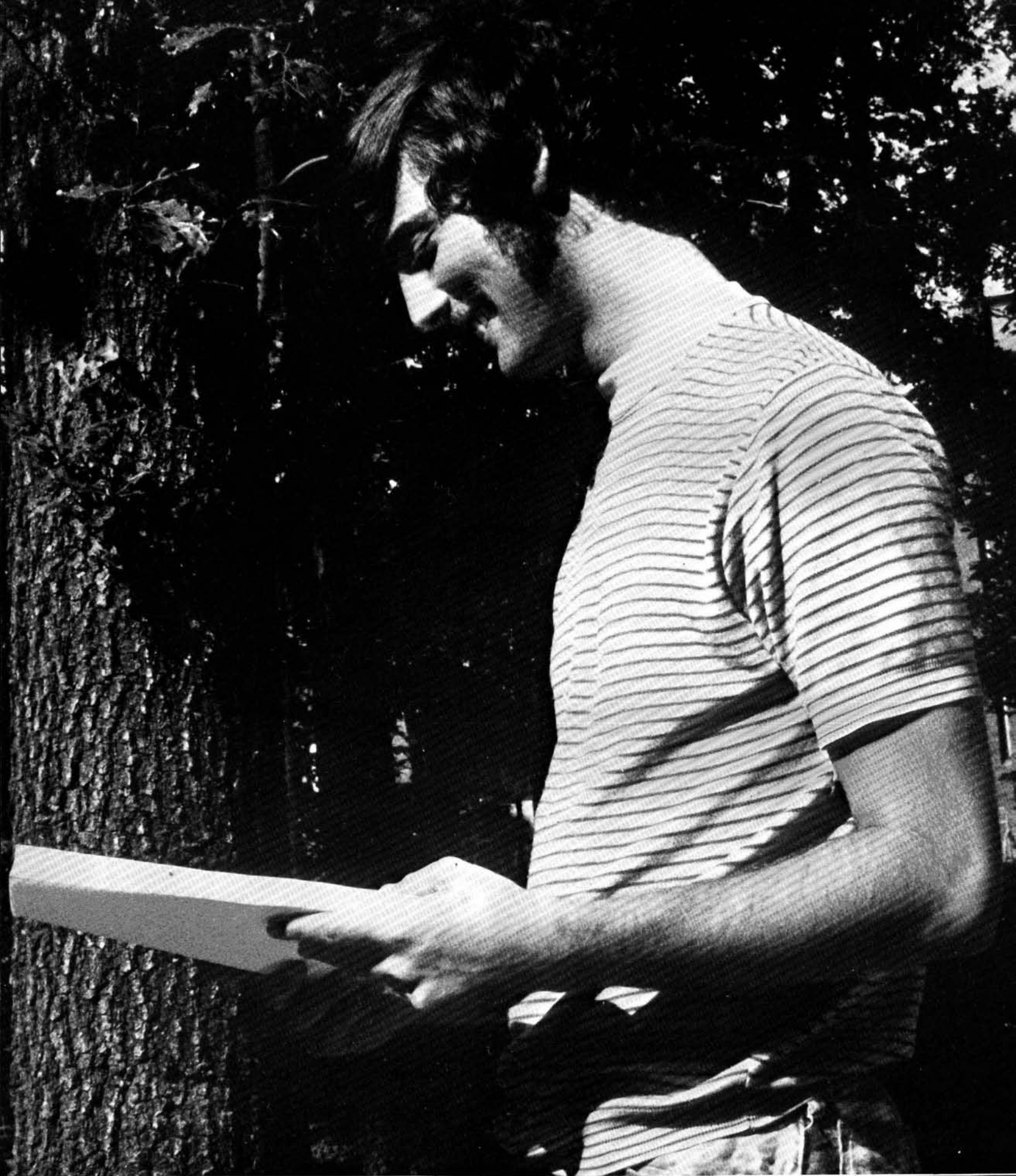

TO MEASURE YOU BY YOUR SMALLEST DEEDS IS TO RECKON

FINAL PAPER

THE EFFECT OF THE TSE TSE FLY UPON
THE MATING AND BREEDING OF GUINEA PIGS WHEN SITUATED
IN A MATRILINEAL DESCENT SYSTEM OF VERBOSE LOGIC AND INSIPID
AND INTUITIVELY OBVIOUS IDIOCY



THE POWER OF THE OCEAN BY THE FRAILTY OF ITS FOAM





FOR WHAT IS EVIL
BUT GOOD TORTURED BY
ITS OWN HUNGER AND THIRST?



YOUR PAIN
IS THE BREAKING OF
THE SHELL
THAT ENCLOSSES YOUR
UNDERSTANDING







IN WINTER SAY THE SNOWBOUND
"SHE SHALL COME WITH THE SPRINGS



LEAPING UPON THE HILLS.”

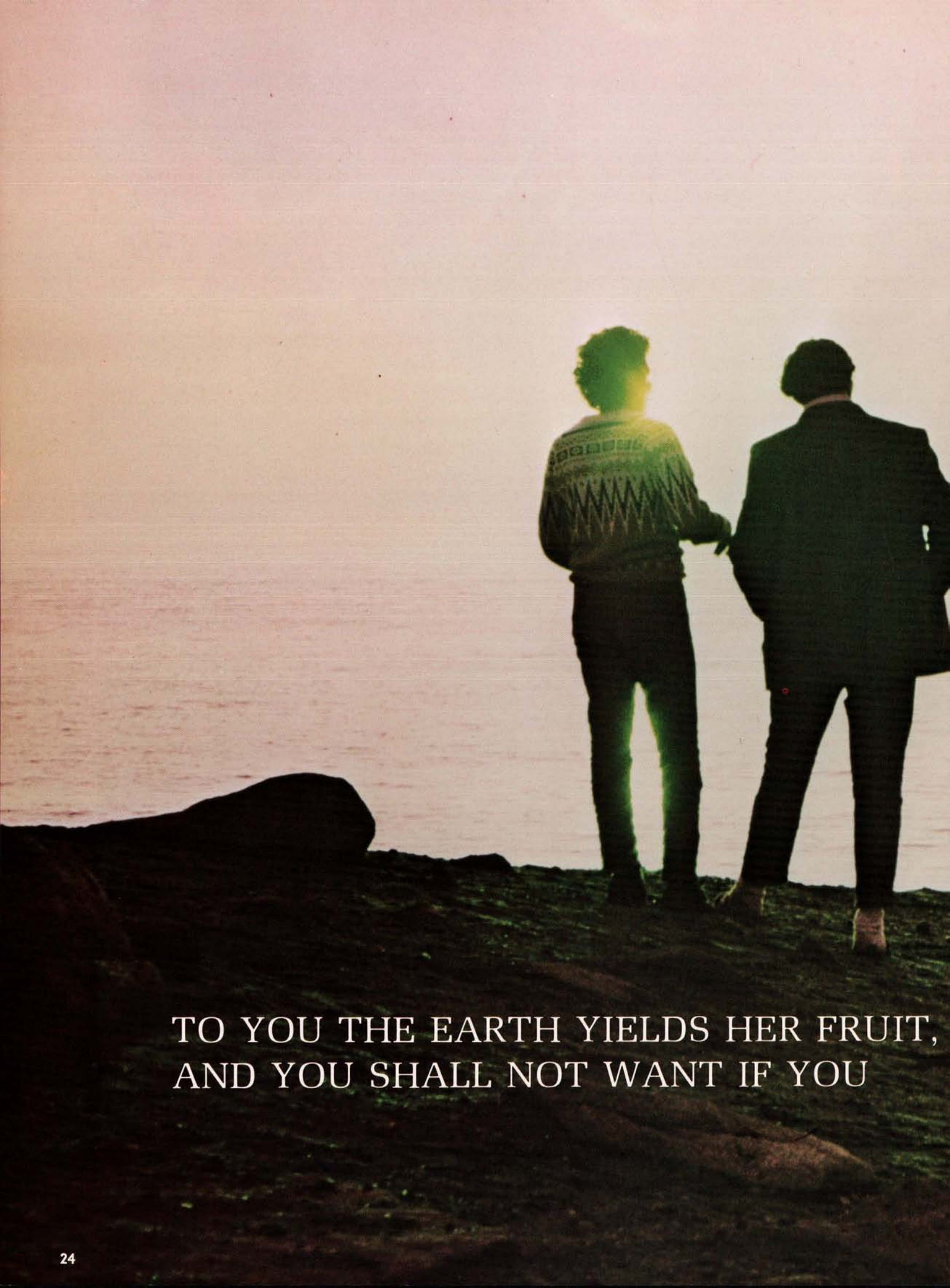

TO YOU THE EARTH YIELDS HER FRUIT,
AND YOU SHALL NOT WANT IF YOU



BUT KNOW HOW TO FILL YOUR HANDS.







LOVE HAS NO OTHER DESIRE BUT
TO FULFILL ITSELF





SOME OF YOUR YOUTH
SEEK PLEASURE AS IF
IT WERE ALL, AND THEY
ARE JUDGED AND REBUKED

AND SOME OF YOUR ELDERS
REMEMBER PLEASURES WITH
REGRET LIKE WRONGS
COMMITTED IN DRUNKENNESS

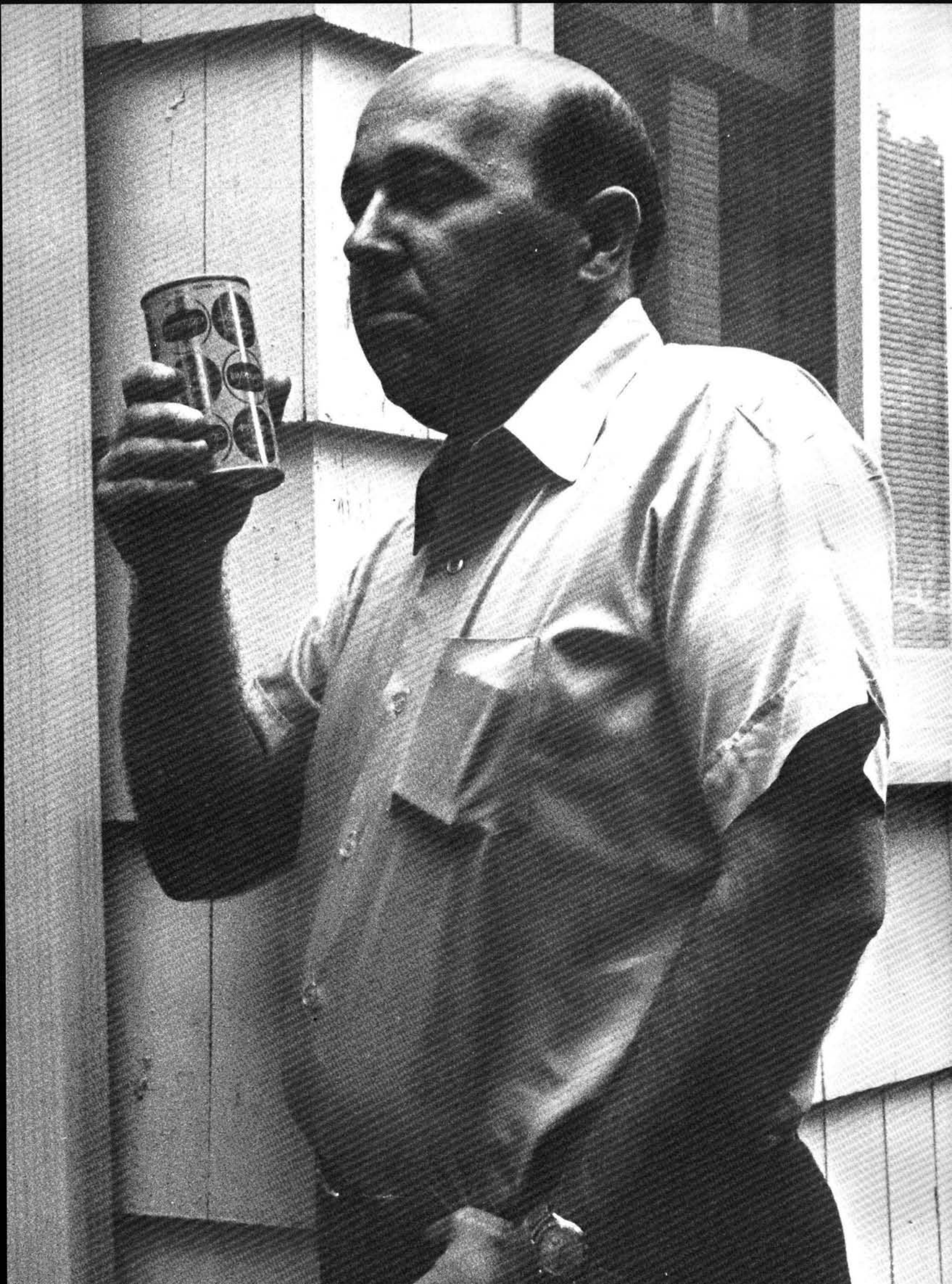

IN TRUTH
THAT WHICH WE CALL
FREEDOM
IS THE STRONGEST OF CHAINS
THOUGH ITS LINKS GLITTER
IN THE SUN
AND DAZZLE YOUR EYES

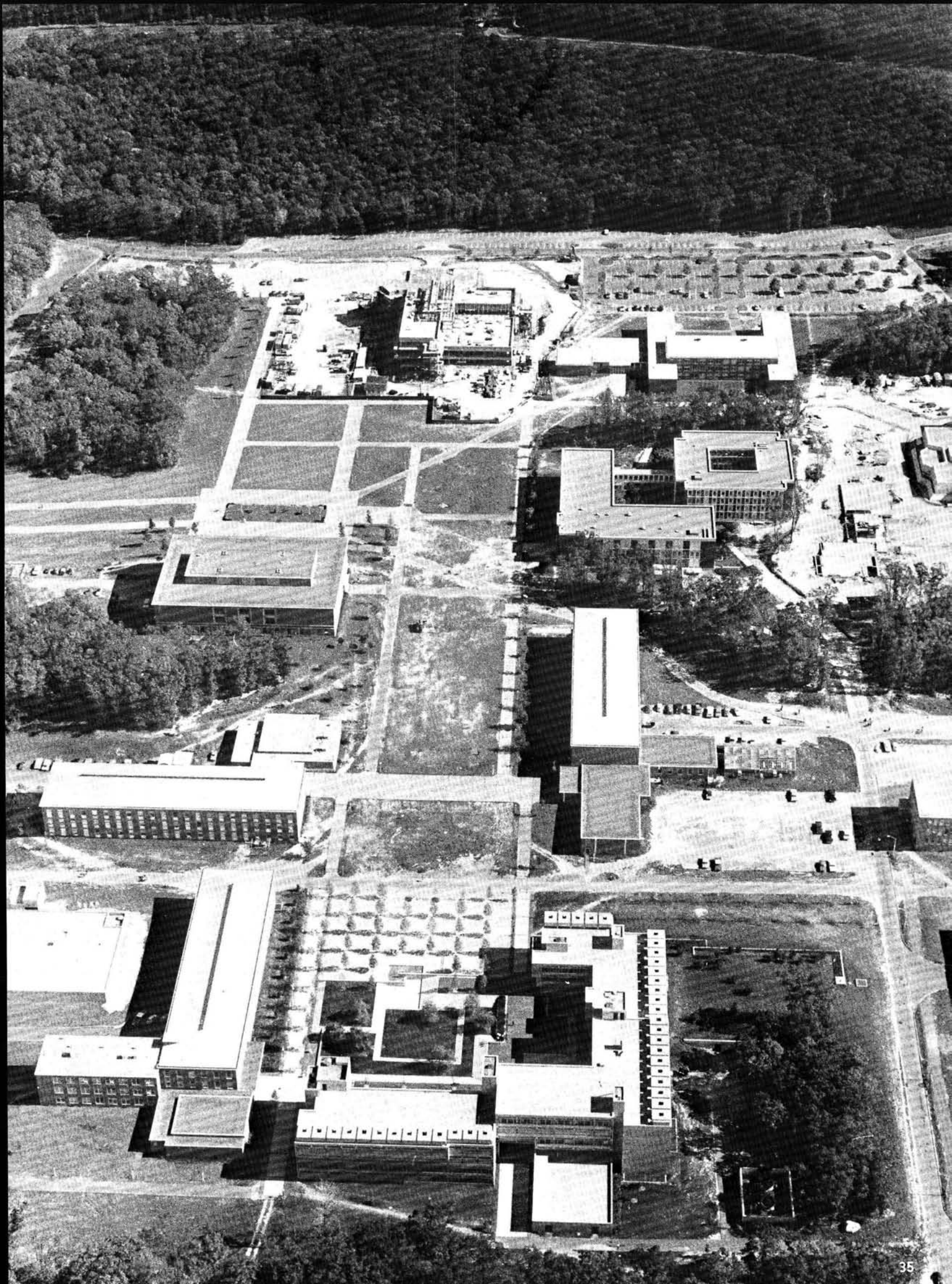



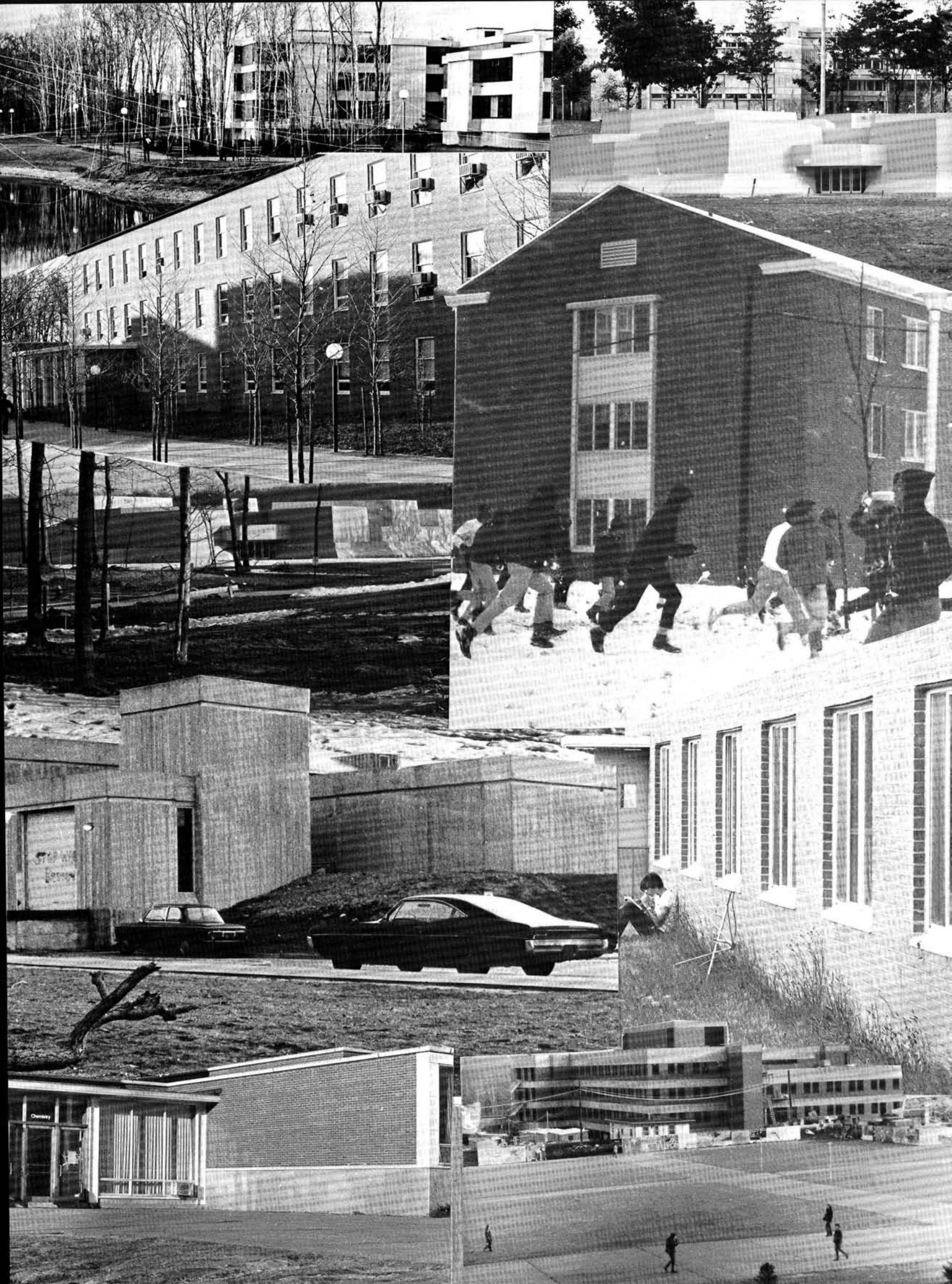

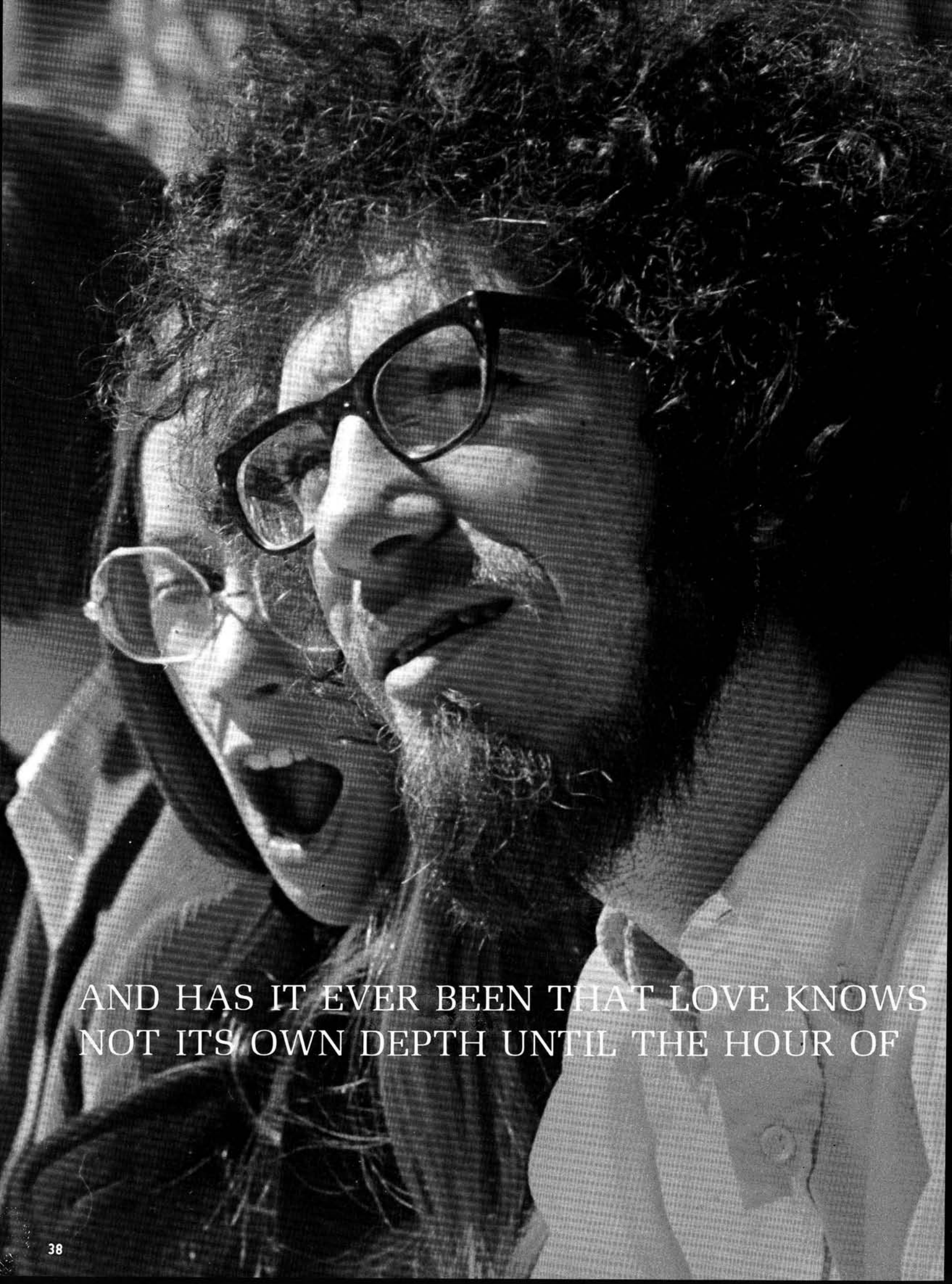

AND HAS IT EVER BEEN THAT LOVE KNOWS
NOT ITS OWN DEPTH UNTIL THE HOUR OF



SEPARATION?

SHALL THE DAY OF PARTING BE THE DAY OF GATHERING? AND

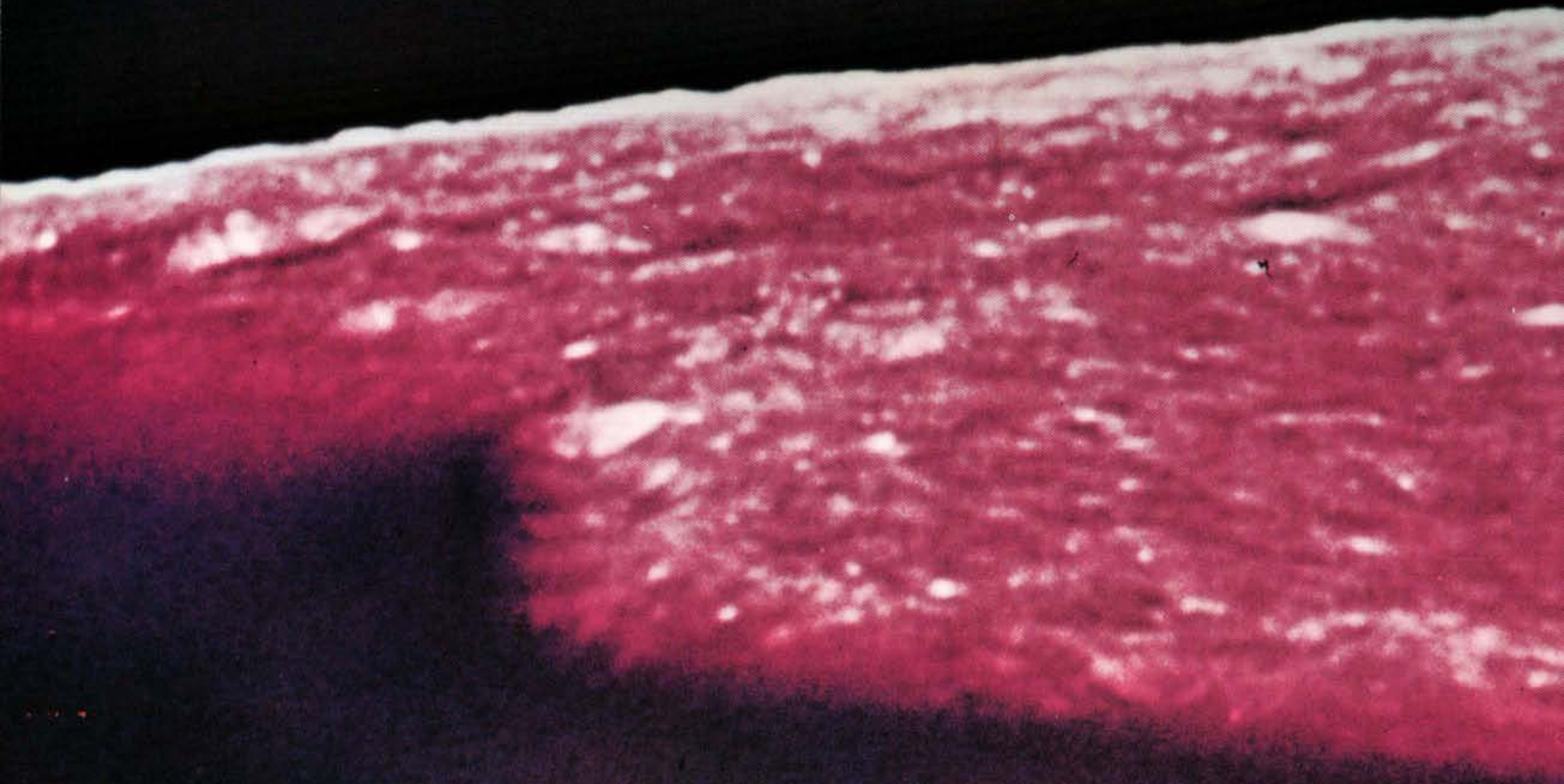

SHALL IT BE SAID THAT MY EVE WAS IN TRUTH MY DAWN?

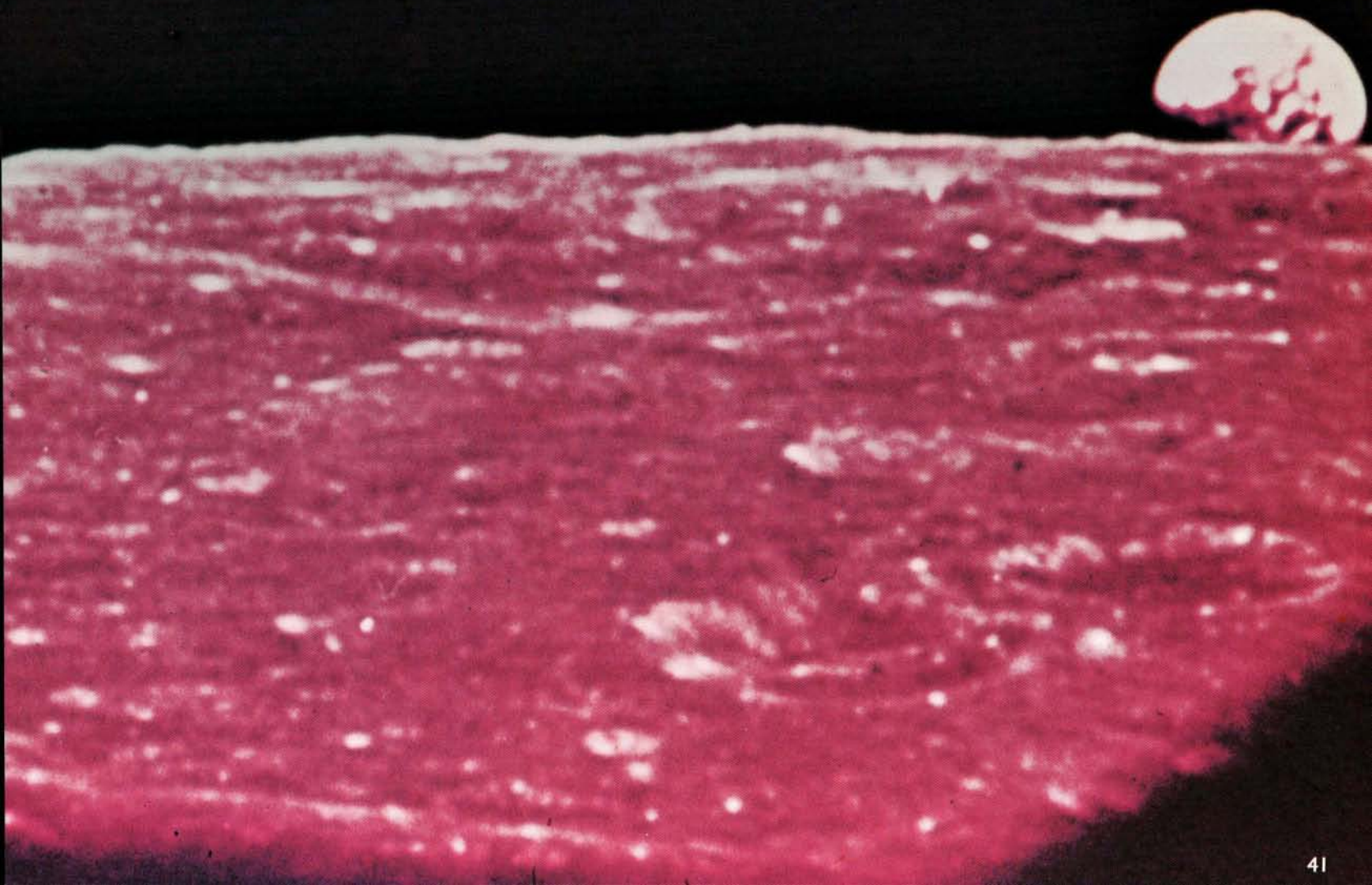



Book I

Essay.....	1- 41
Contents	42- 43
Dedication	44- 45
Events	46- 97
Sports.....	98-121
Clubs.....	122-151
“That’s It!”	152

Book II

Seniors	1- 71
Faculty	72- 93
Graffiti	94-101
Senior History	102-129
Gallery	130-151
“Goodbye”	152

CONTENTS

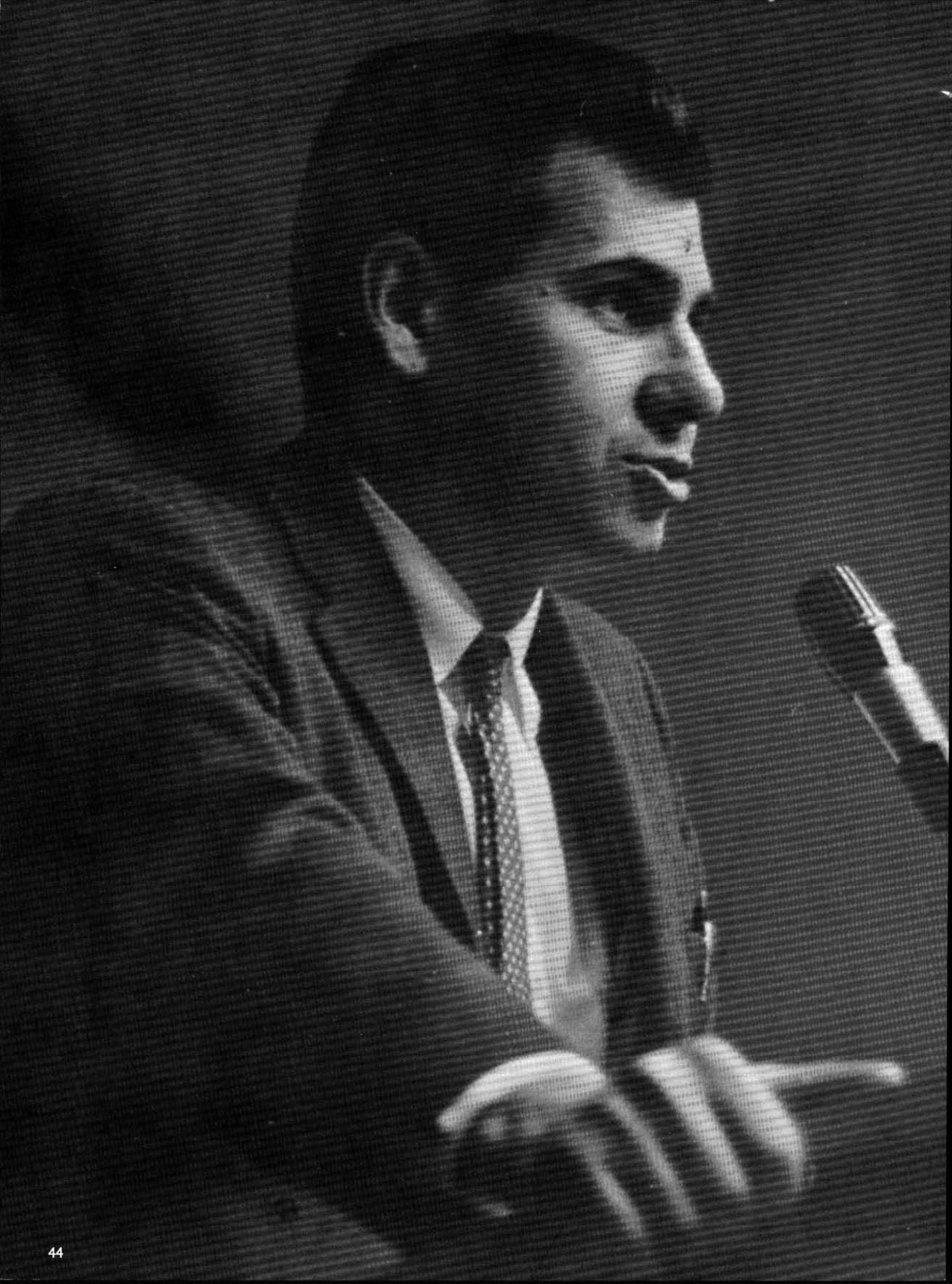

To those who knew him, Ashley Schiff was more than just a teacher. He was a man dedicated to the preservation of the environment. I can recall his taking his class in Administration of Natural Resources on a walk around the university so that we might observe the sights, sounds, and smells of Stony Brook. It was indeed a frightening experience to realize exactly what man was doing to his environment. So many things which we take for granted, such as air to breathe and water to drink, are being destroyed in the name of progress.

No man did more to make the Stony Brook campus a better place to live. As Master of Cardozo College, Ashley Schiff brought many fascinating people to address the students, making Cardozo the best known dormitory on campus. He is also to be remembered for planting trees near the Social Science building so as to beautify the campus.

Ashley Schiff was an extraordinary man, dedicated to all he undertook. He was a teacher in every sense of the word. It is to his memory that this book is dedicated.

L.J.F.



EVENTS

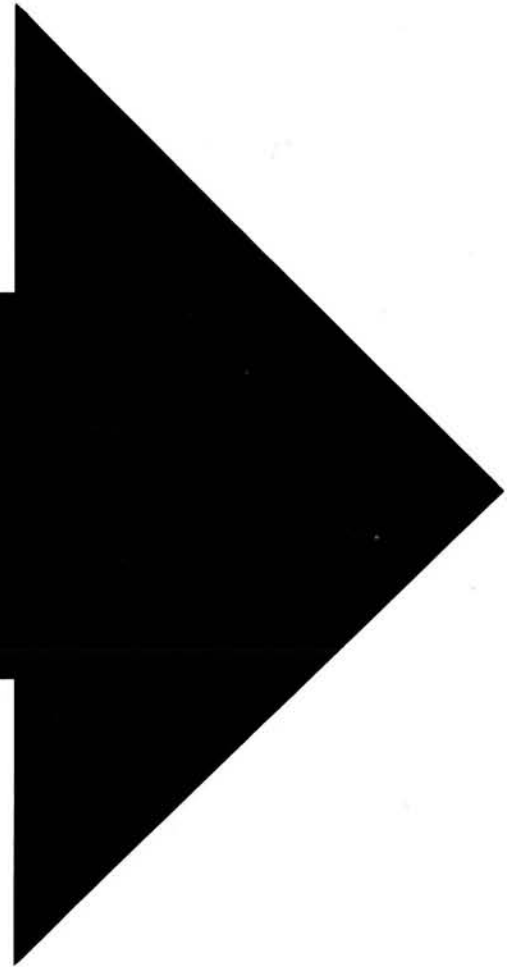

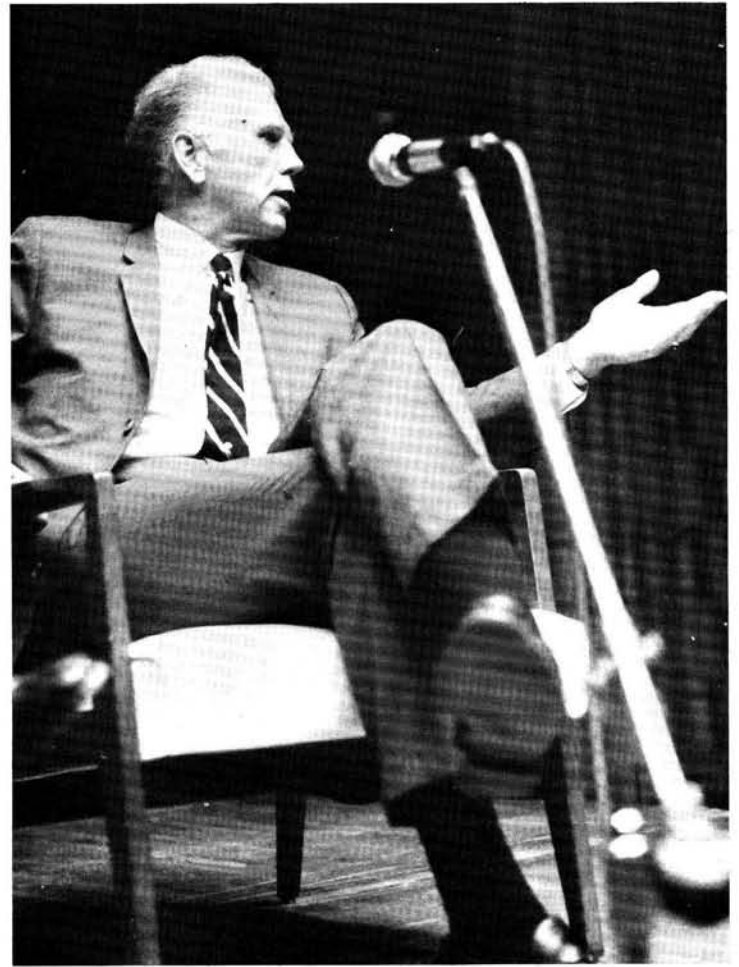

Polity Budget Emergency Meeting — Oct. 8

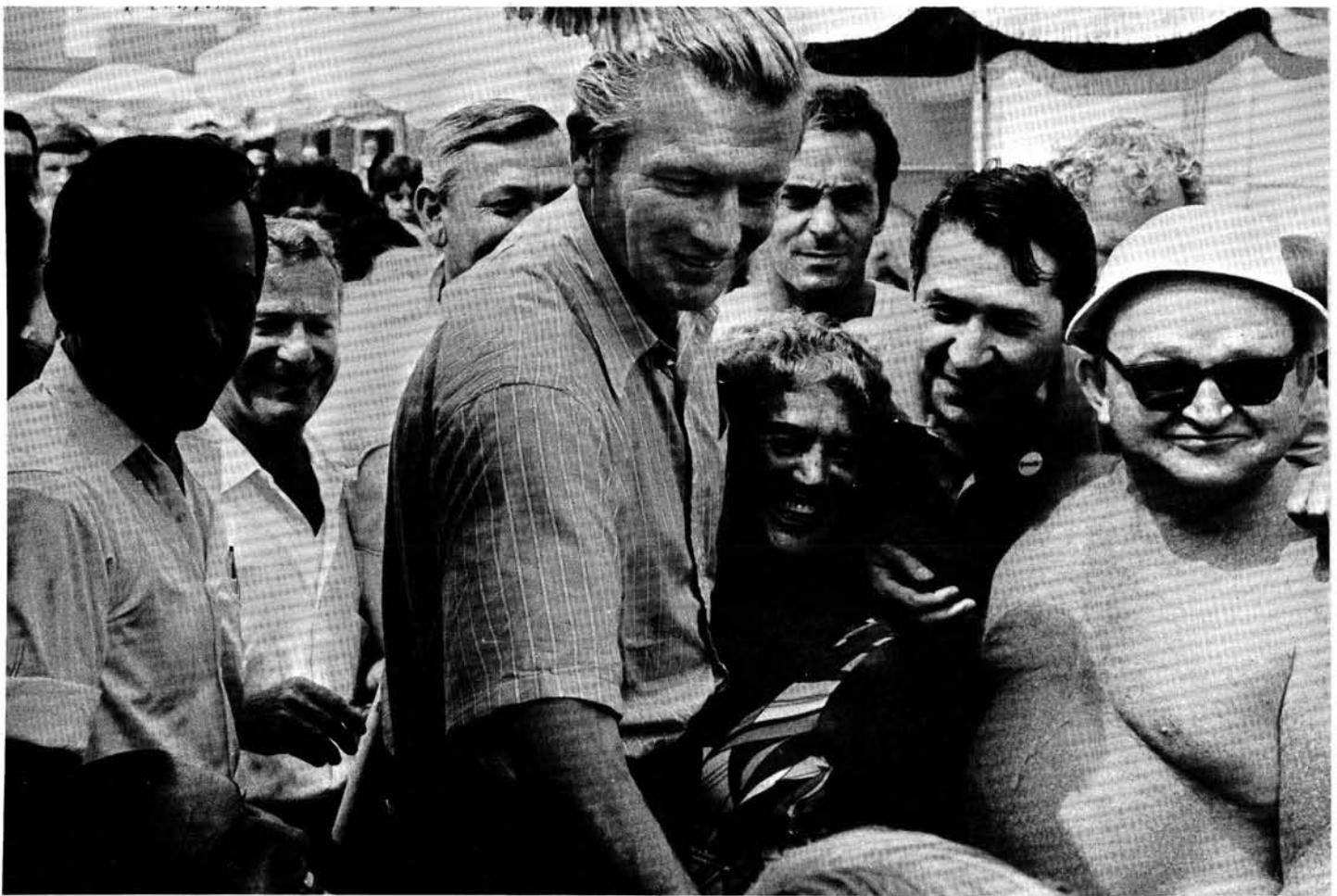

John Lindsay elected Mayor Nov. 2





March on Washington Nov. 15









New Haven — Nov. 22



Draft Lottery
Dec. 1, 1969

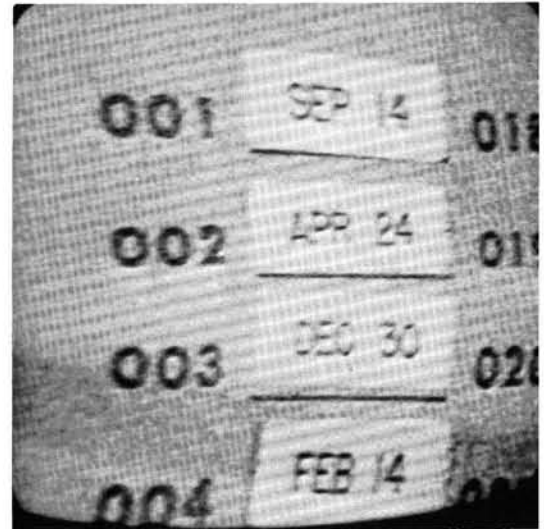

Where Draft Lottery

Washington (AP)—Here, by calendar order, are the draft priorities drawn last night.

JAN.		6-347	14-354	20-345	27-296	4-279
1-305	7-91	15-169	21-62	28-308	5-188	
2-159	8-181	16-166	22-316	29-226	6-327	
3-251	9-338	17-33	23-252	30-103	7-50	
4-215	10-216	18-332	24-2	31-313 LD	8-13	
5-101	11-150	19-200	25-331	JUNE	9-277	
6-224	12-68	20-239	26-340	1-249 JR	10-284	
7-306	13-152	21-334	27-74	2-228	11-248	
8-199	14-4 LU	22-265	28-262	3-301	12-15	
9-194	15-89	23-256	29-191	4-20	13-42	
10-325	16-212	24-258	30-208	5-28 SE	14-331	
11-329	17-189	25-343		6-110	15-322	
12-221	18-292	26-170	MAY	7-85	16-120	
13-318	19-25 VA	27-268	1-330	8-366 HB	17-98	
14-238	20-302	28-223	2-298	9-335	18-190	
15-17	21-363	29-362	3-40	10-206	19-227	
16-121	22-290	30-217	4-276	11-134	20-187	
17-235	23-57	31-30	5-364	12-272	21-27	
18-140 RK	24-236		6-155	13-69	22-153	
19-58 SC	25-179	APRIL	7-35	14-356	23-172	
20-280	26-365	1-32	8-221	15-180 C.V.	24-23	
21-186	27-205	2-271	9-197 DL	16-214	25-67	
22-337	28-299	3-83	10-65 RH	17-73	26-303	
23-118	29-285	4-81	11-37	18-341	27-289	
24-59		5-269	12-133	19-104	28-88	
25-52	MARCH	6-252	13-295	20-360 HR	29-270	
26-92	1-108	7-147 ES	14-178 BLK.	21-60	30-287	
27-355	2-29 JMR	8-312	15-130	22-247	31-193	
28-77	3-267	9-219	16-55 NLD	23-109	AUG.	
29-349	4-275	10-218	17-112	24-358 Robin	1-111 H	
30-164	5-293	11-14	18-278	25-137	2-45	
31-211	6-139	12-346	19-75	26-22	3-261	
	7-122	13-124	20-183	27-64	4-145	
FEB.	8-213	14-231	21-250	28-222	5-54 ST	
1-86	9-317	15-273	22-328	29-353	6-114	
2-144	10-323	16-148	23-31 LENDR	30-209	7-168	
3-297	11-136	17-260	24-31		8-48	
4-210	12-300	18-90	25-361	JULY	9-106	
5-214	13-259	19-336	26-357 NS	1-93	10-21 LO	
				2-350	11-324	
				3-115	12-142	
					13-307	

Wheel Stopped

4-198	21-195	2-34	23-182	11-39
5-102	25-149	3-348	24-230	12-314
6-44	26-18	4-266	25-132	13-163
7-154	27-233	5-310	26-309	14-26
8-141	28-257	6-76	27-47	15-320
9-311	29-151	7-51	28-281	16-96
0-344	30-315	8-97	29-93	17-304
1-291		9-80	30-174	18-128

2-339	OCT.	10-282		19-240
3-116	1-359	11-46	DEC.	20-135
4-36	2-125	12-66	1-129	21-70
5-286	3-244	13-126	2-328	22-53
6-245	4-202	14-127	3-157	23-162
7-352	5-24	15-131	4-165	24-95
8-167	6-87	16-107	5-56	25-84
9-61	7-234	17-143	6-10	26-173
0-333	8-283	18-146	7-12	27-78
1-11	9-342	19-203	8-105	28-123
	10-220	20-185	9-43	29-16
SEPT.	11-237	21-156	10-41	30-3
1-225	12-72	22-9		31-100

2-161	13-138
3-49	14-294
4-232	15-171
5-82	16-254
6-6	17-288
7-8	18-5
8-184	19-241
9-263	20-192
0-71	21-243
1-158	22-117
2-242	23-201
3-175	24-196
4-1	25-176
5-113	26-7
6-207	27-261
7-255	28-94
8-246	29-229
9-177	30-38
0-63	31-79

If two or more men registered with any local draft board share the same birthday, they will be subject to call in an order determined by a second lottery drawing, in which letters of the alphabet were scrambled. Here is the "tie-breaking" order of call, in which the initial of each man's last name, and first name if necessary, will be matched with a scrambled alphabet:

1. J	9. W	18. H
2. G	10. P	19. S
3. D	11. Q	20. L
4. X	12. Y	21. M
5. N	13. U	22. A
6. O	14. C	23. R
7. Z	15. F	24. E
8. T	16. I	25. B
	17. K	26. V

1-204	NOV.
2-160	
3-119	

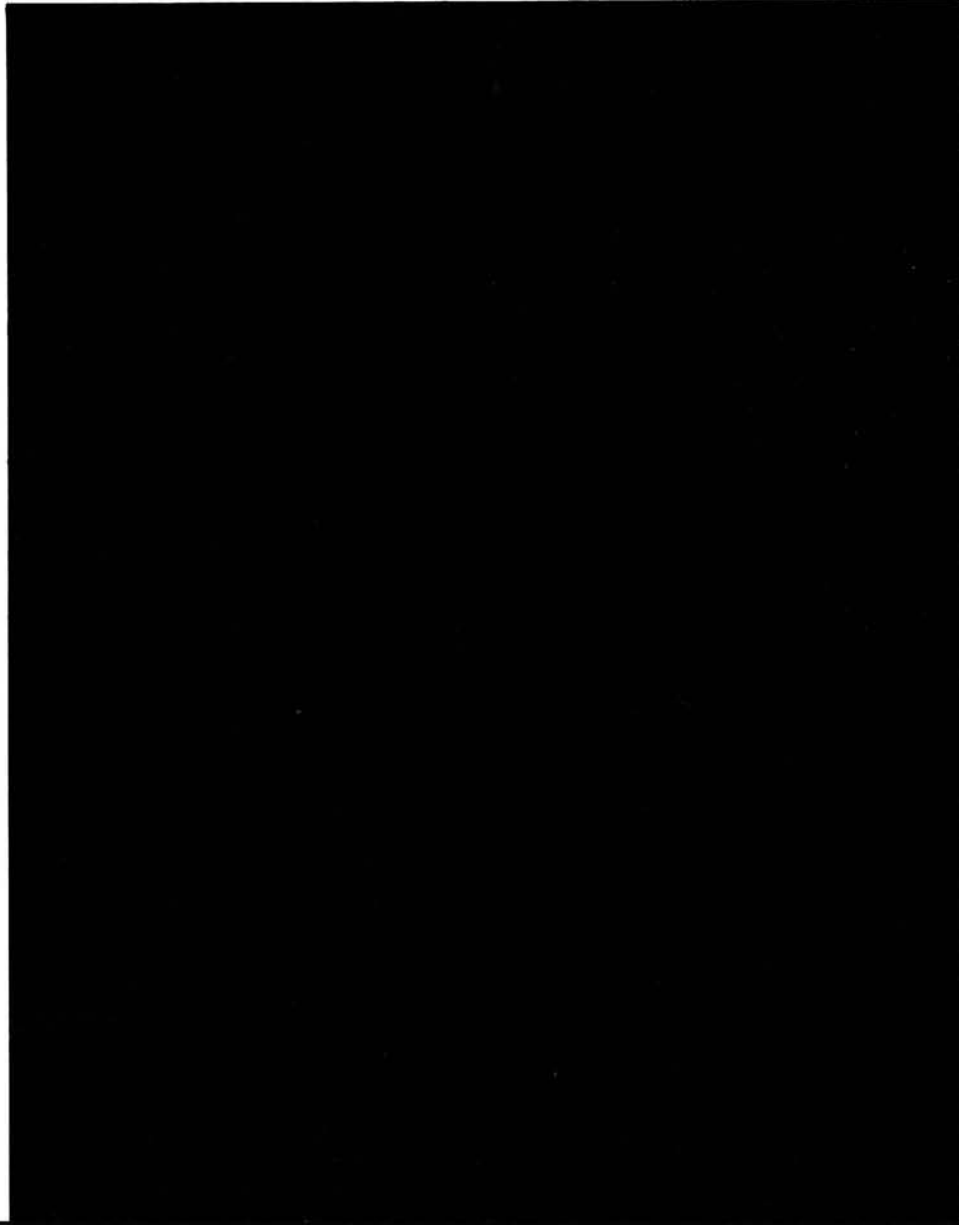
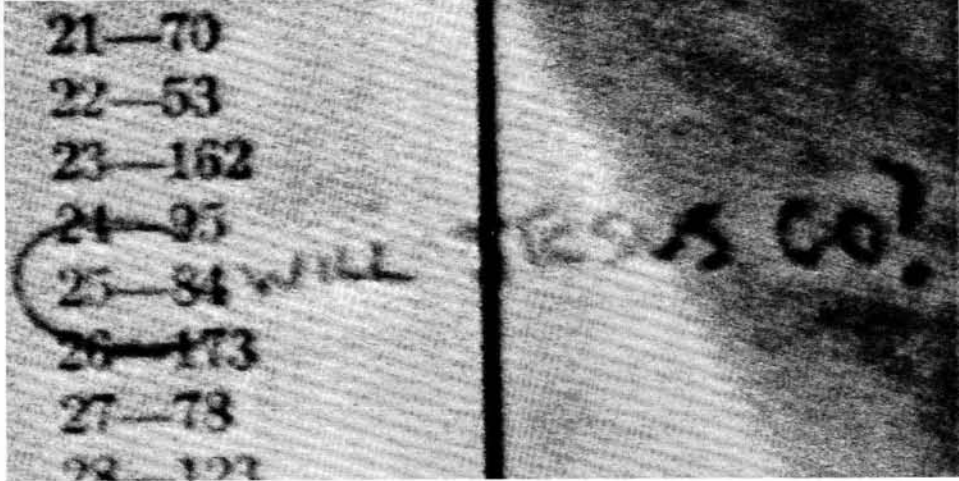
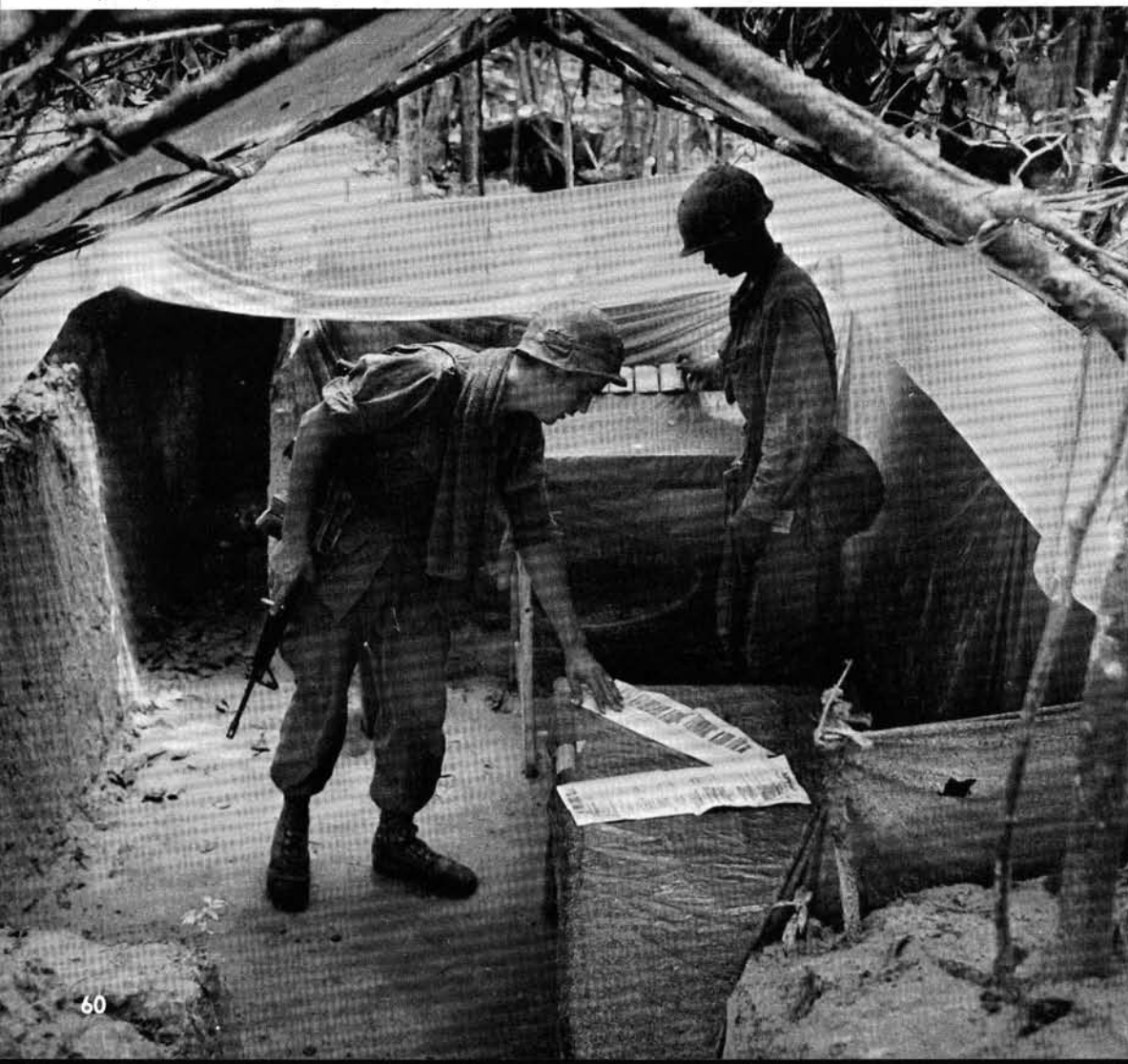



Photo by Woody Dickerman
Courtesy Newsday



Photos by Woody Dickerman Courtesy Newsday





Dr. Spock Dec. 14





Rosko and Ralph Nader Feb. 12 and 14





Dr. Howard Levy Feb. 18



G.E. Recruiting Demonstrating Mar. 5





William Kunstler and David Dellinger — April 12



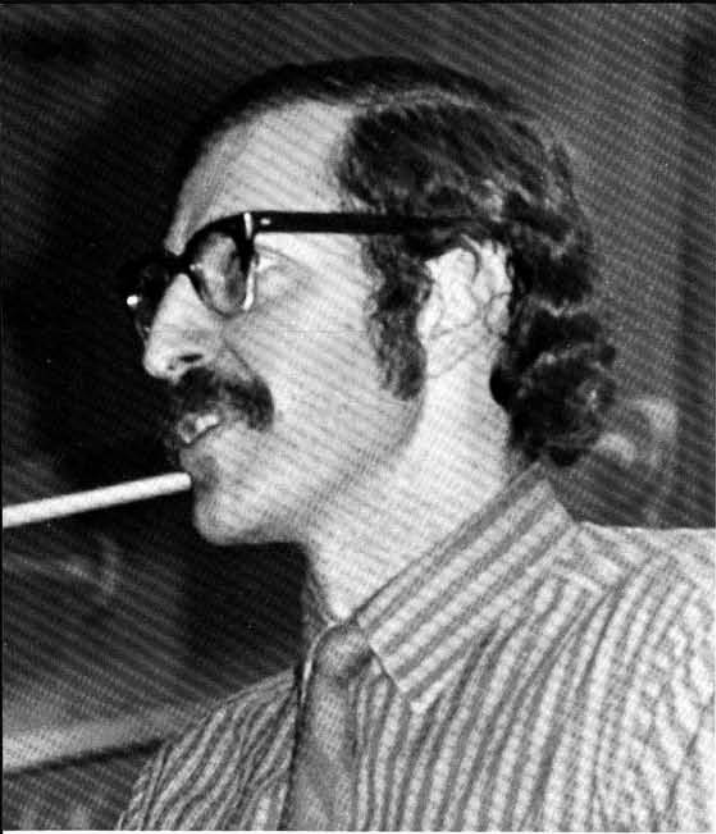

Dr. Robert Weinberg Mar. 19



Window Shooting Incident Mar. 23





Hunger strike begins April 19

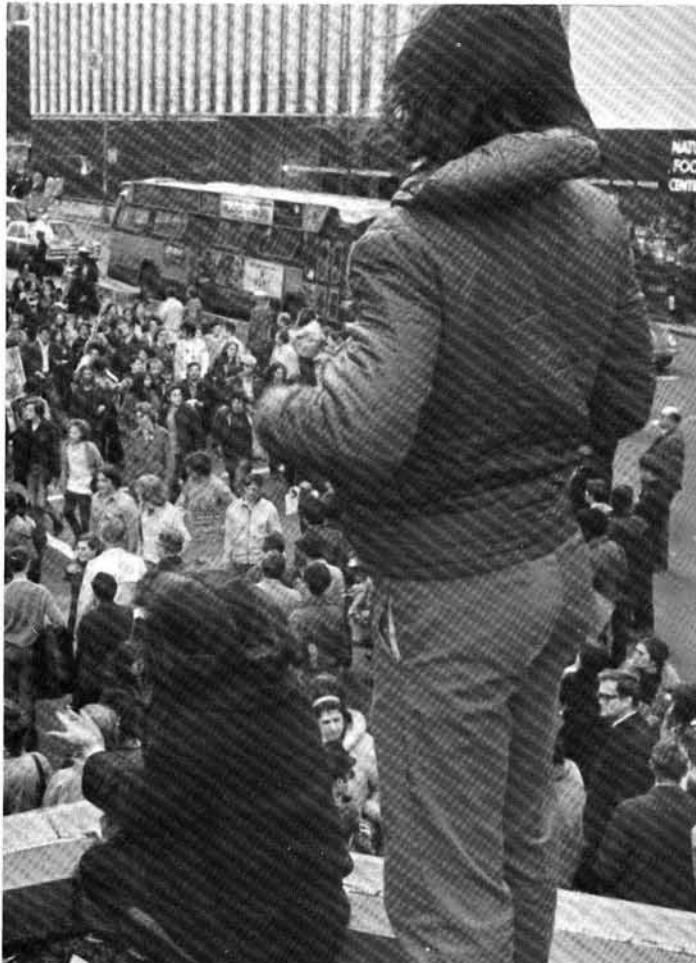

Bryant Park April 15





Venceremos Brigade — This spring young Americans traveled to Cuba to help with the sugar harvest.

Jefferson Airplane

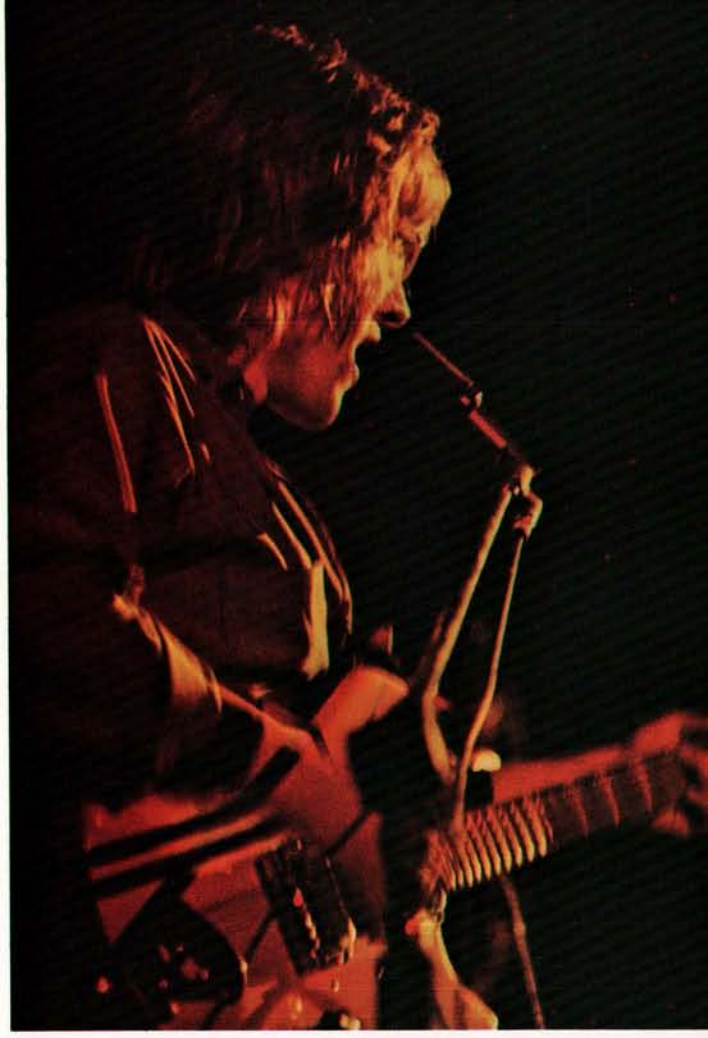
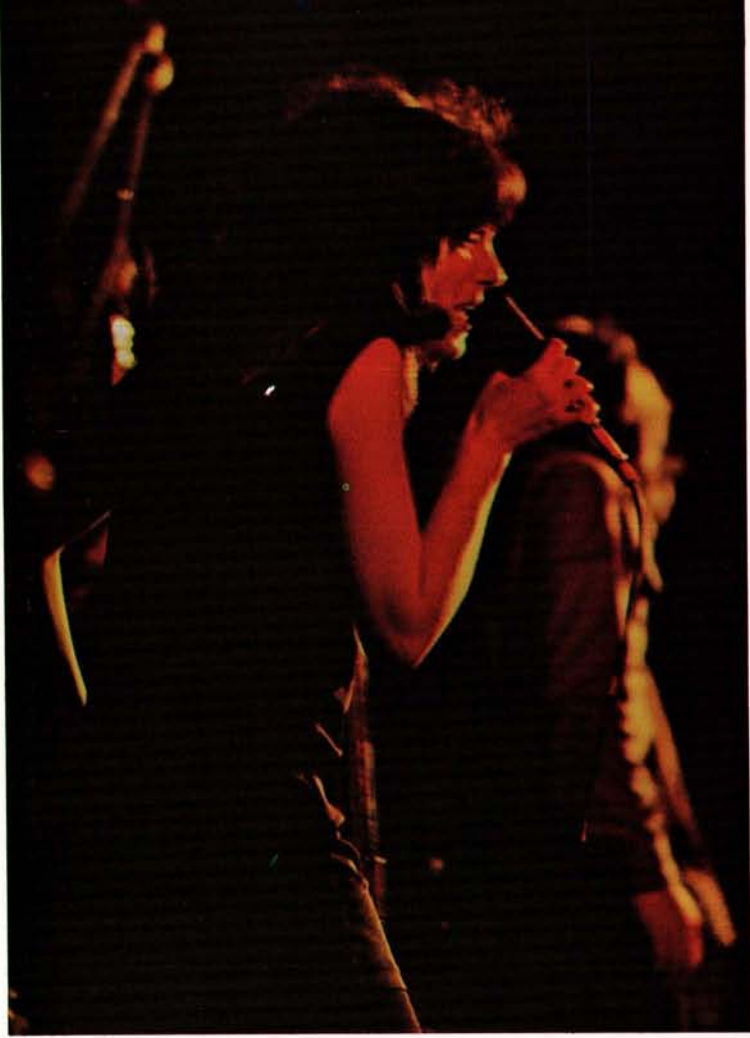



The Morning After:
Earth Day + 9



New Haven May 2



The Strike

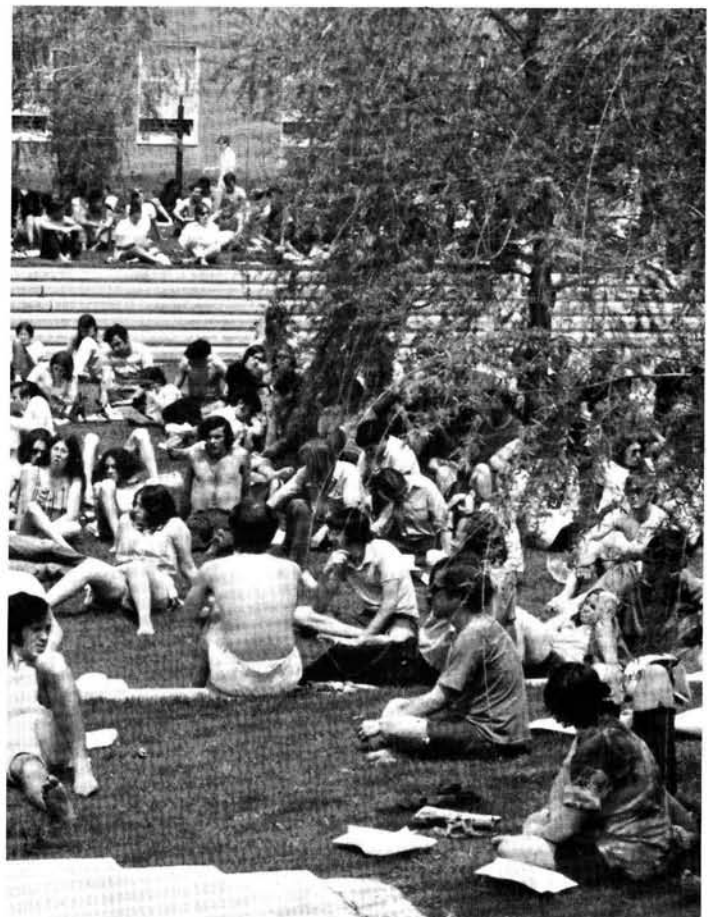



TABLER BARN FIRE — MAY 5 1970





Smithtown Draft Board May 6







March on Washington May 9

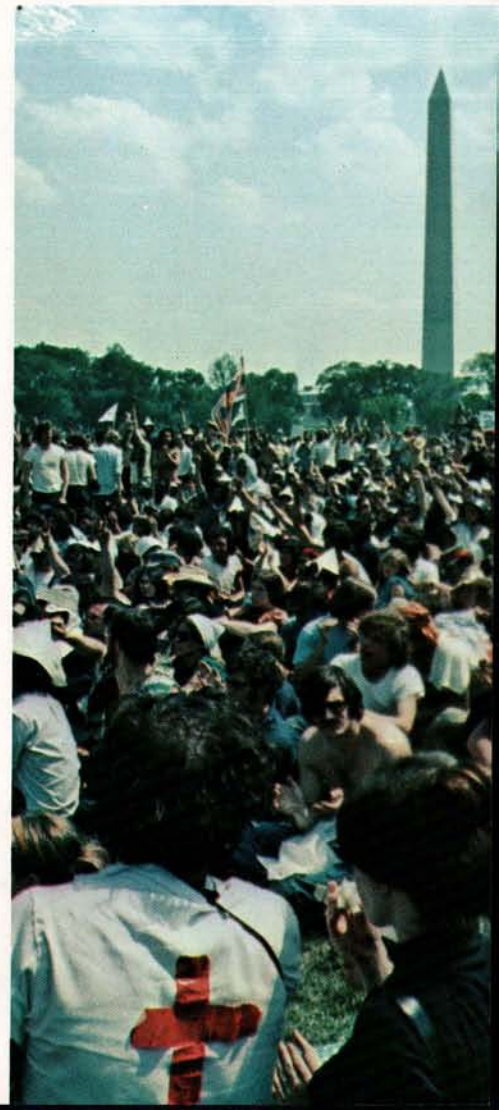



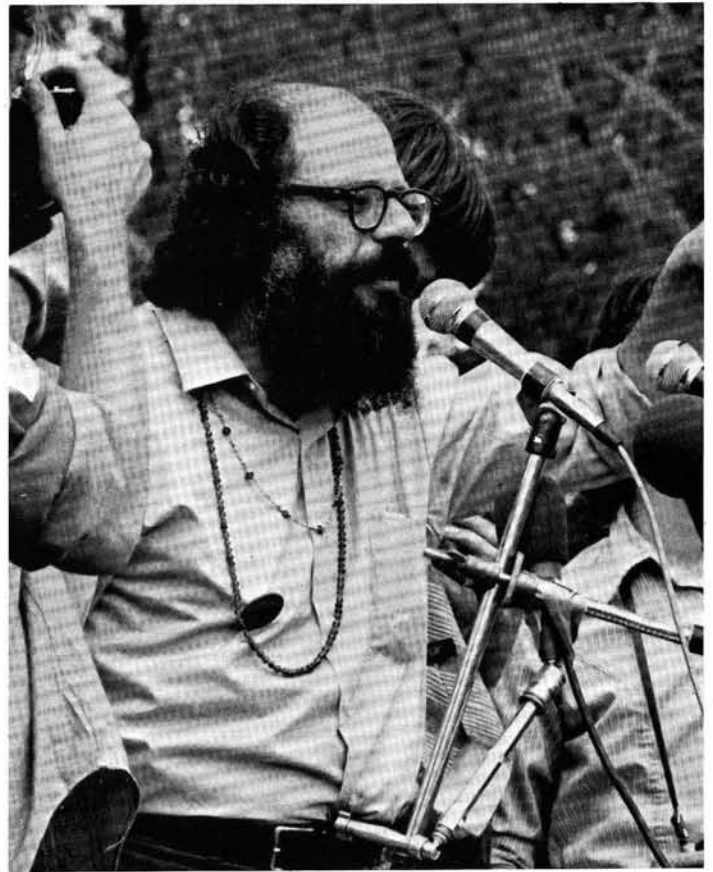

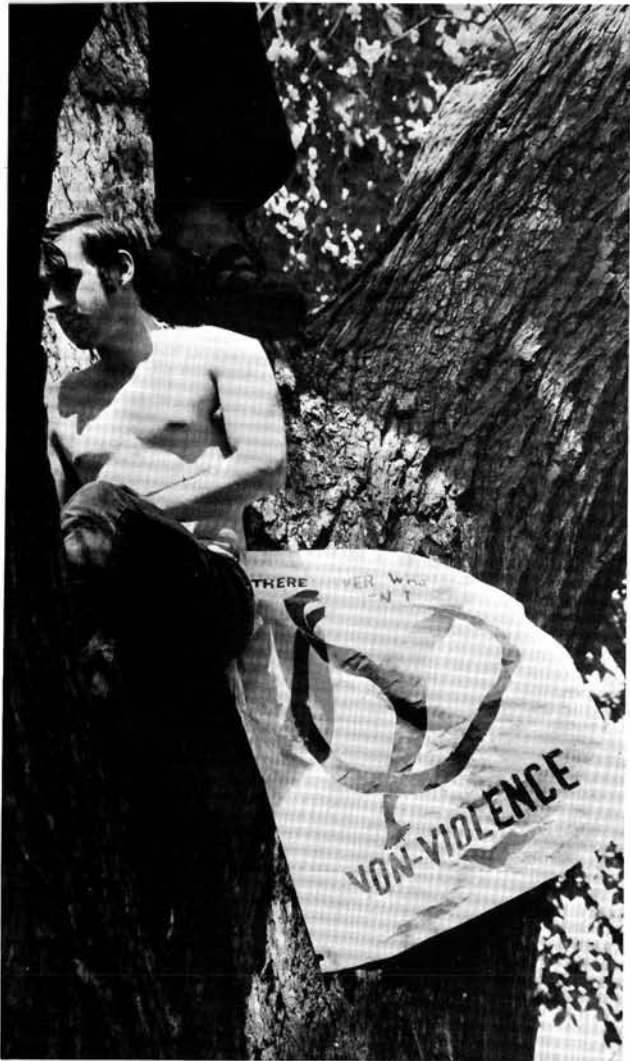

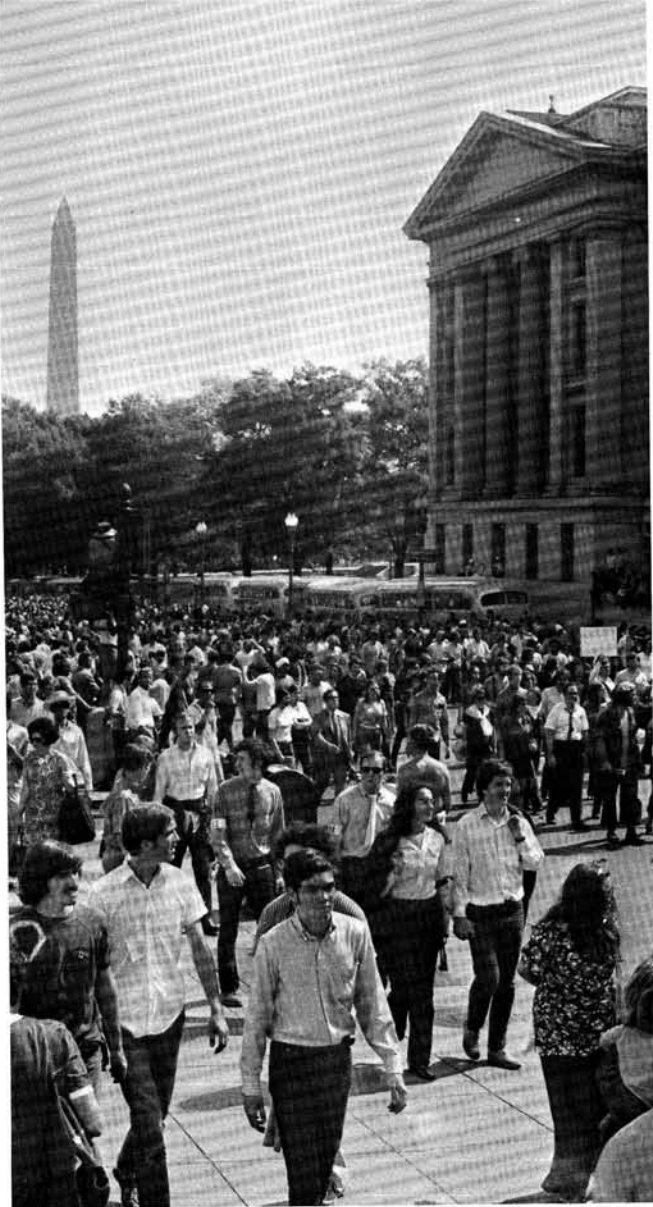

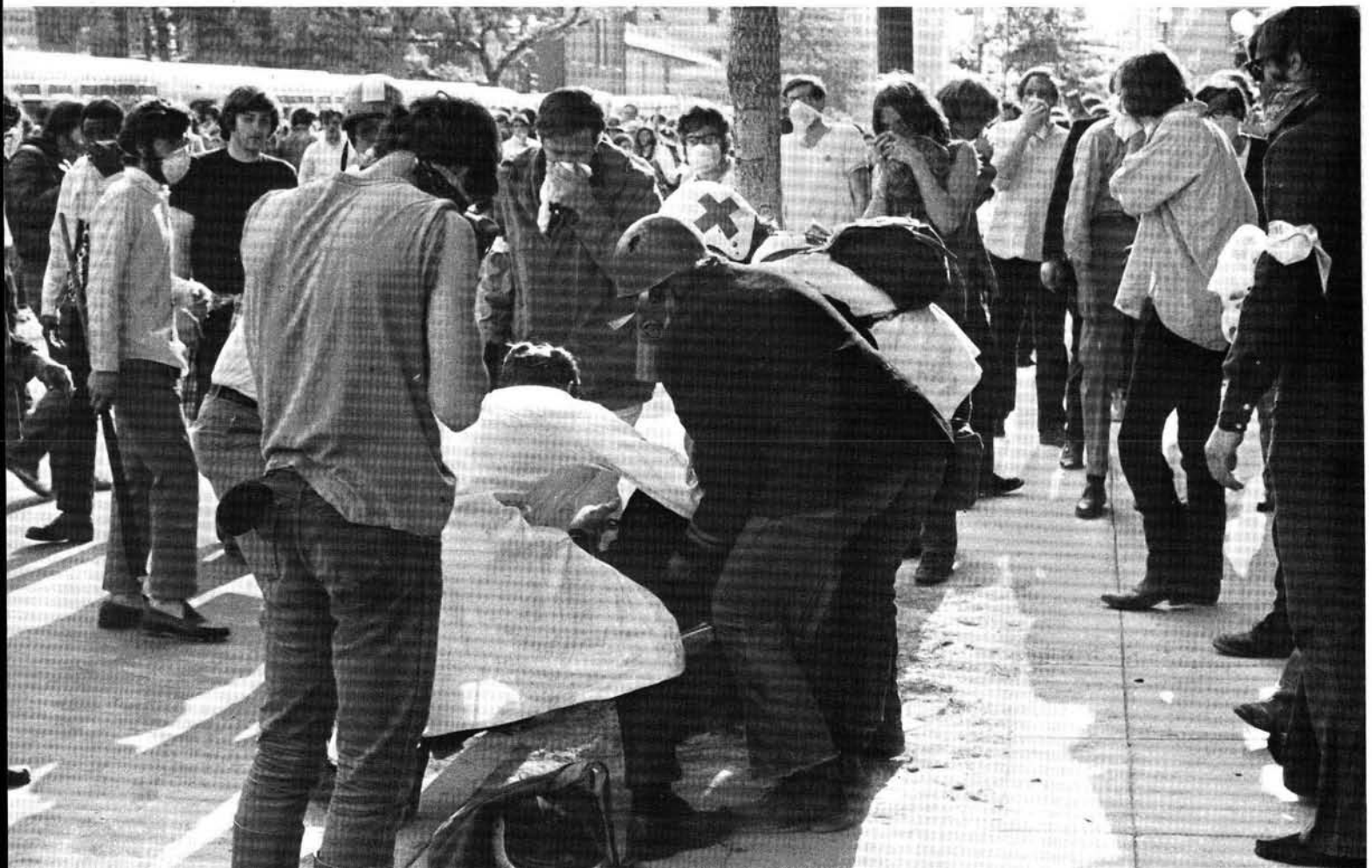



Fort Dix May 16





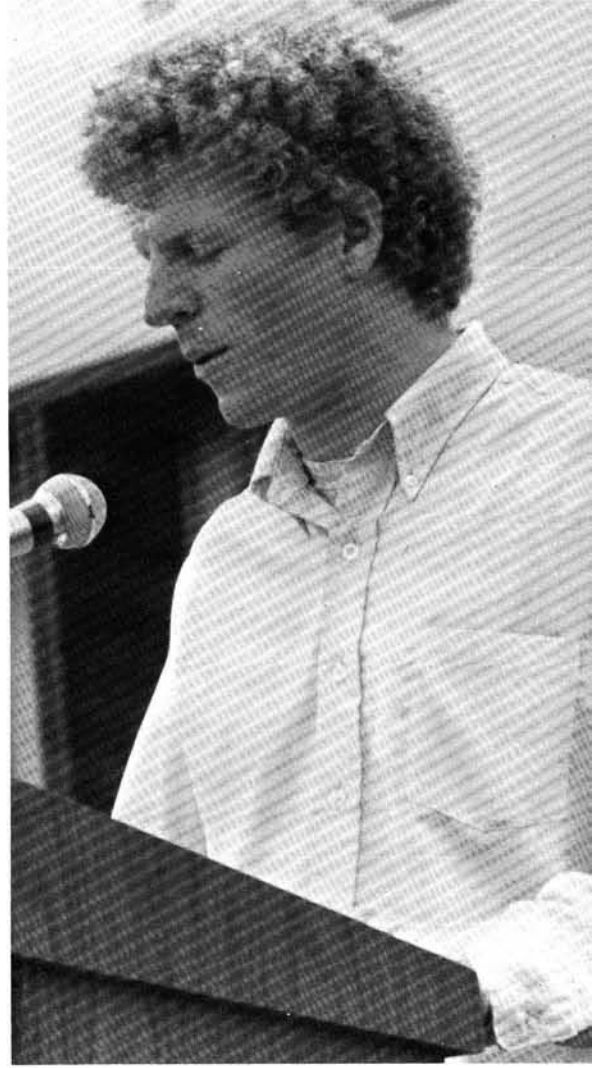

Graduation June 7



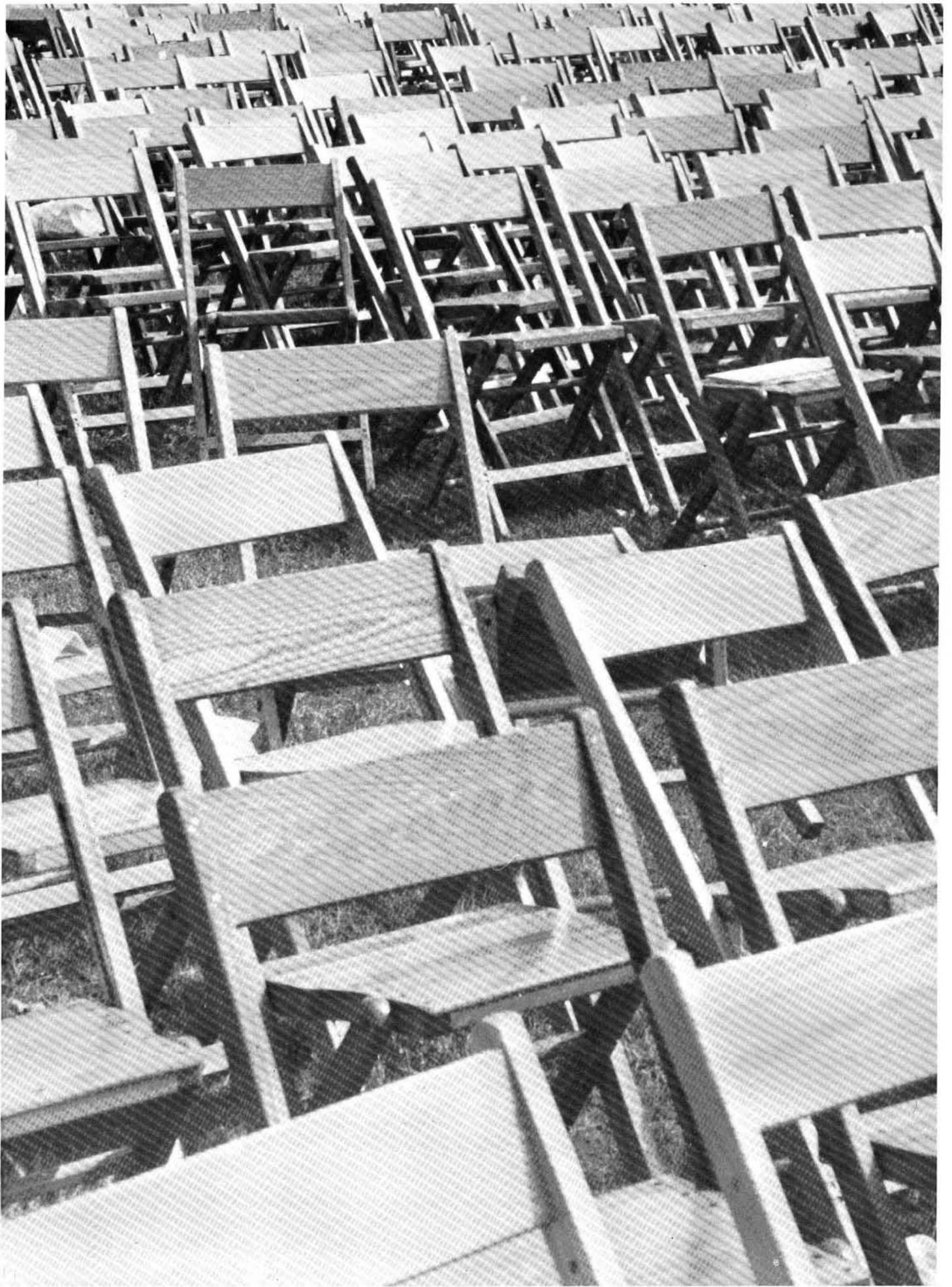

The Who
Oct. 18



Moody
Blues



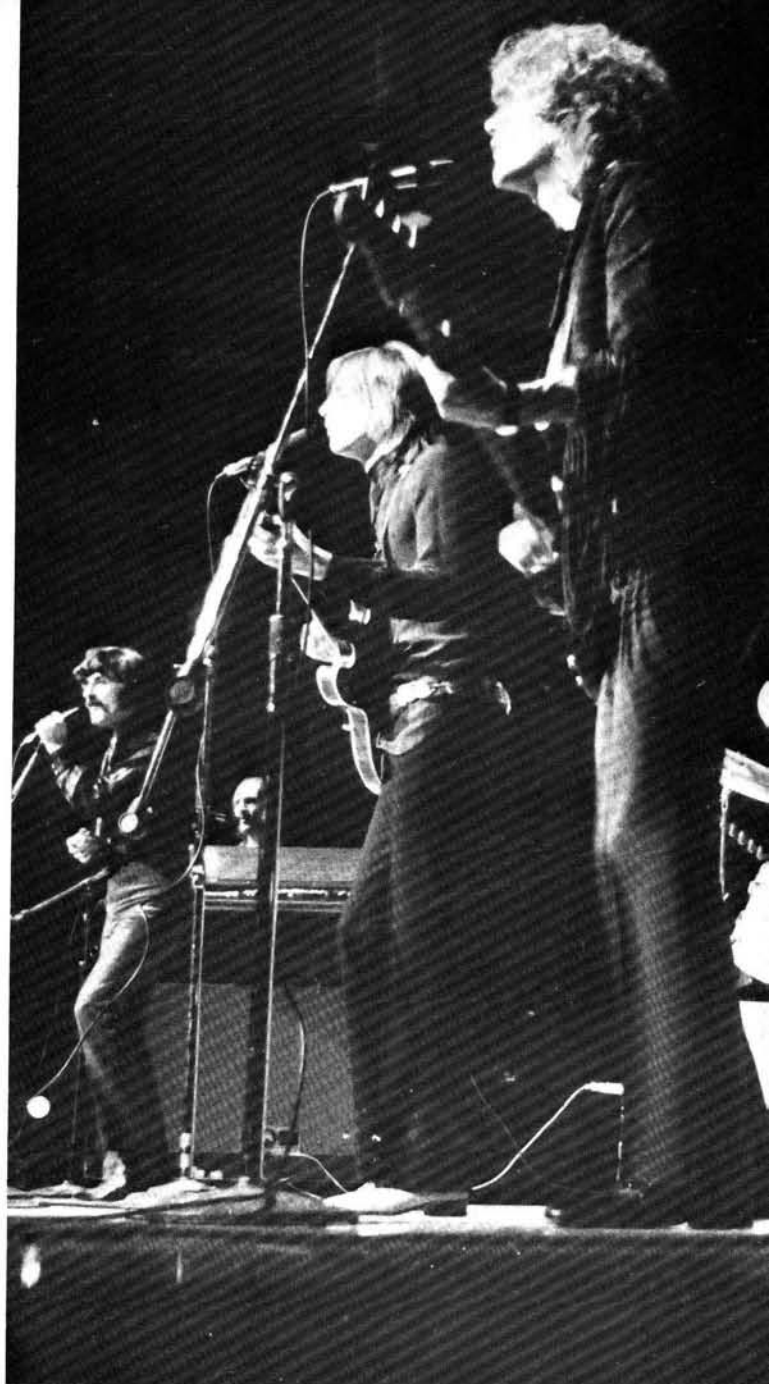

Pacific Gas and Electric Nov. 8



David Peele Feb. 5



Laura Nyro Jan. 10



Turley Richards Jan. 10



Odetta Feb. 5





Melanie Feb. 14

Jerry Jeff Walker Feb. 14



Pig Iron Feb. 21

James Taylor Feb. 21

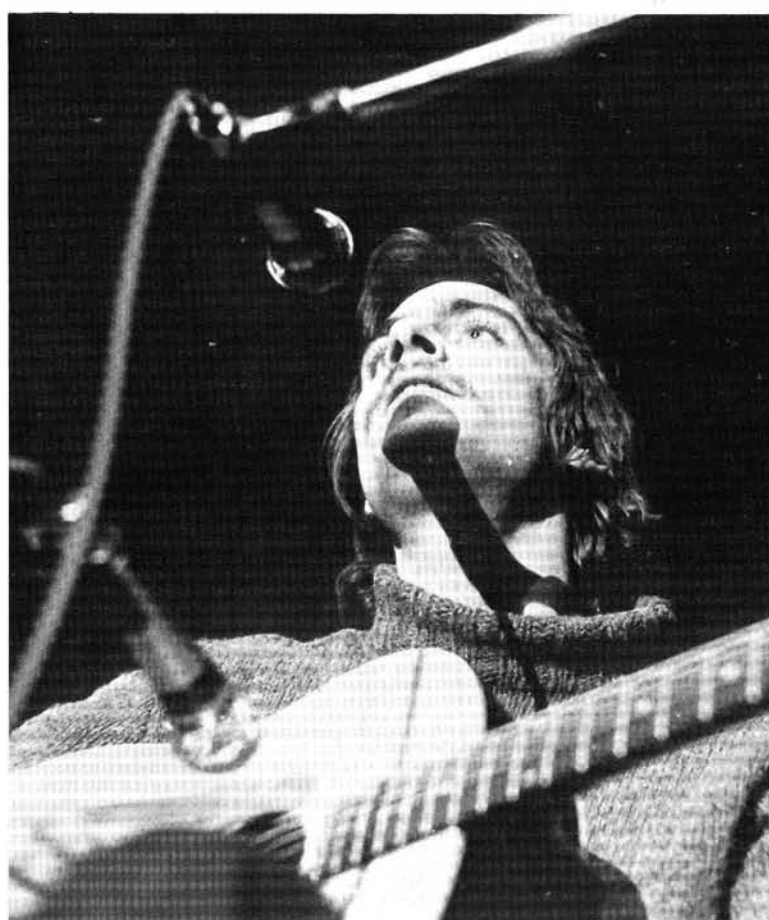



John Mayall March 6



Chicago April 27





Pink Floyd April 11





Allman Brothers April 27

Before



May 1
Jefferson Airplane



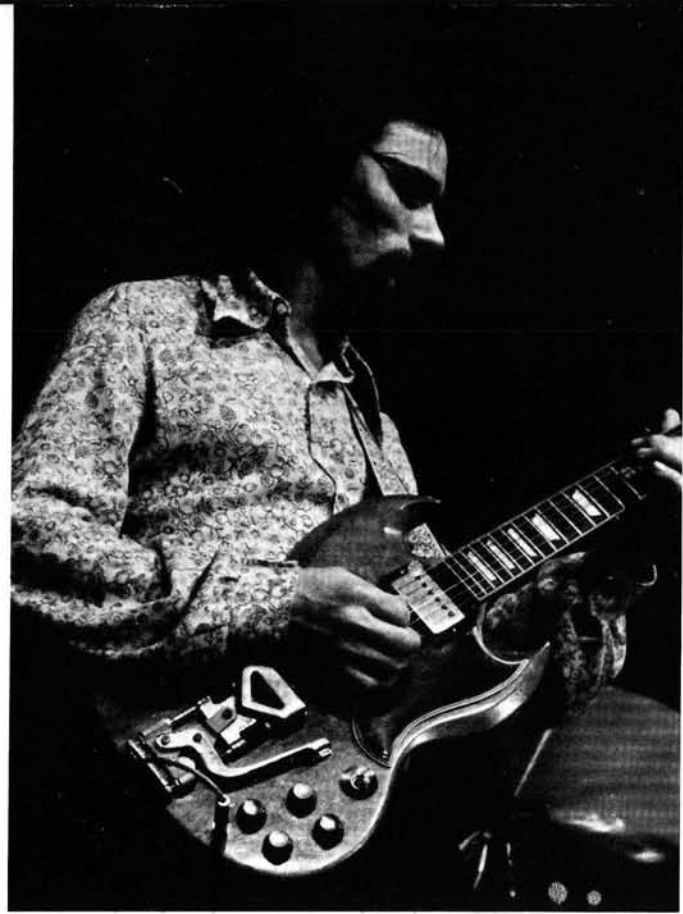

After





Joe Cocker May 13



"You know I can't hear you when the water's running"



Bad Seed

The Owl and the Pussy Cat





Theodore Bikel

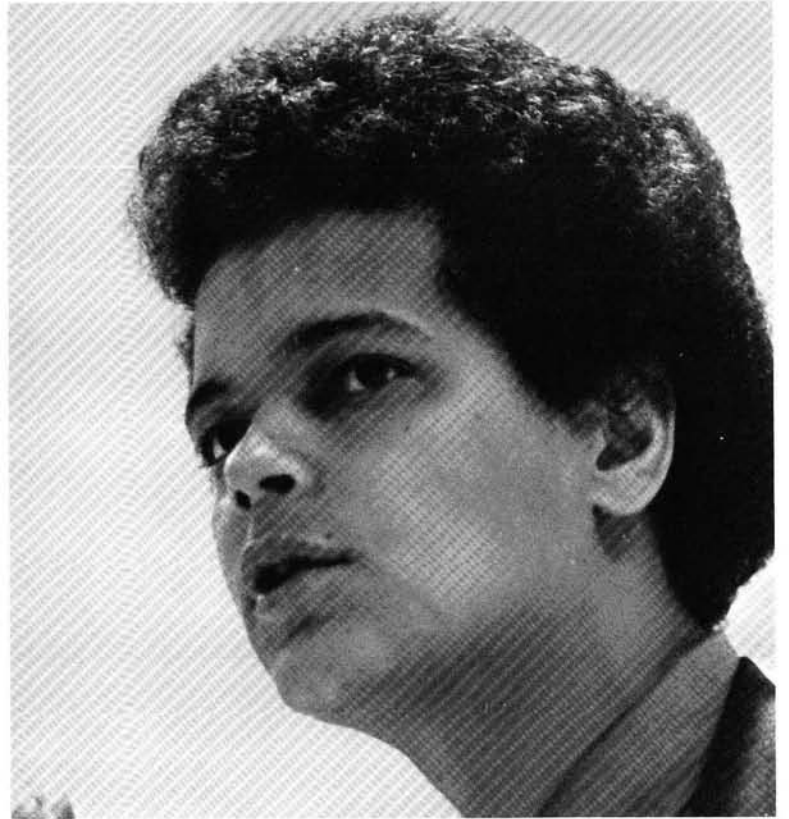

Julian Bond



Zacherley

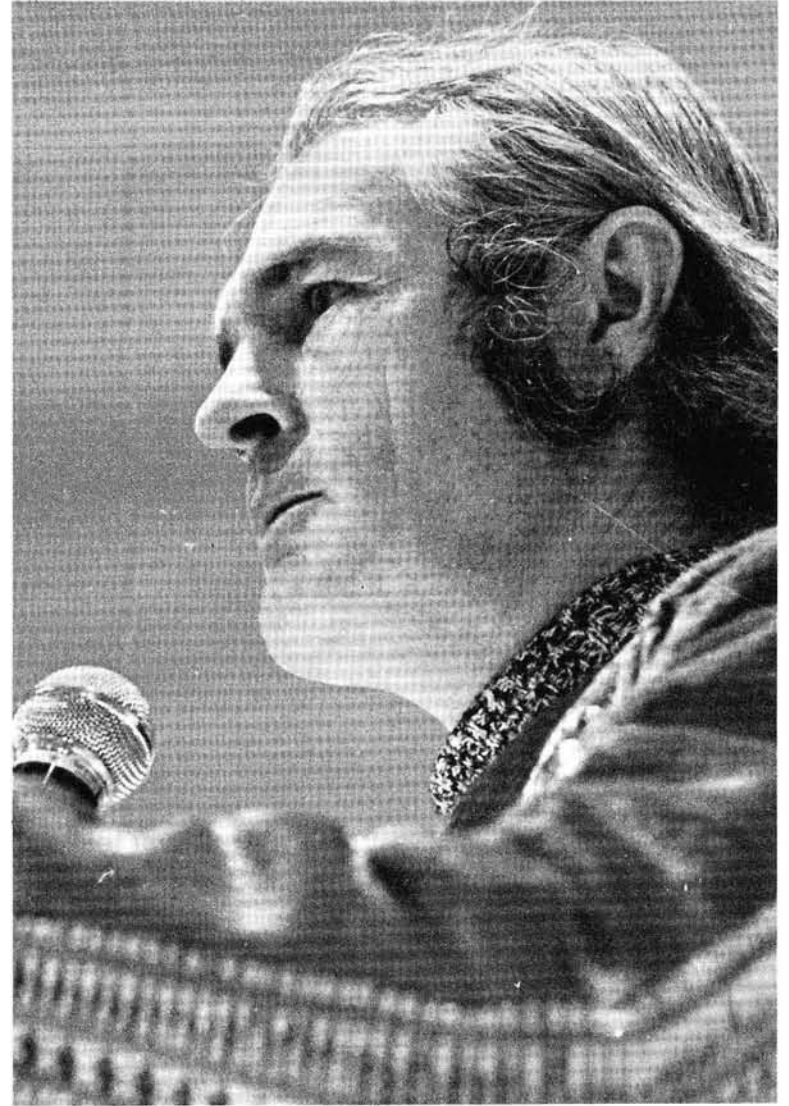

Timothy Leary

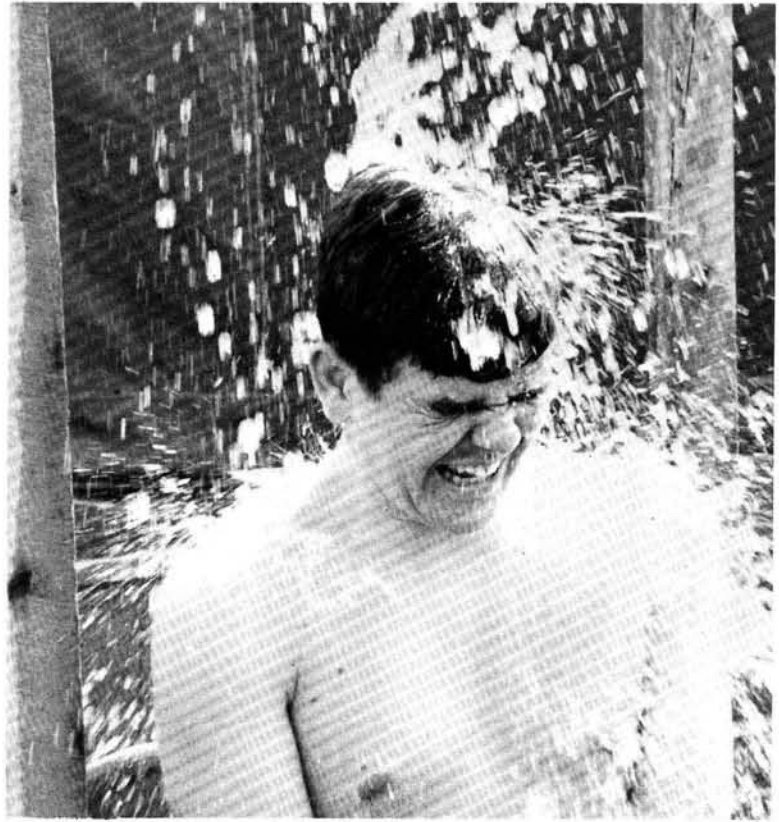

Carnival



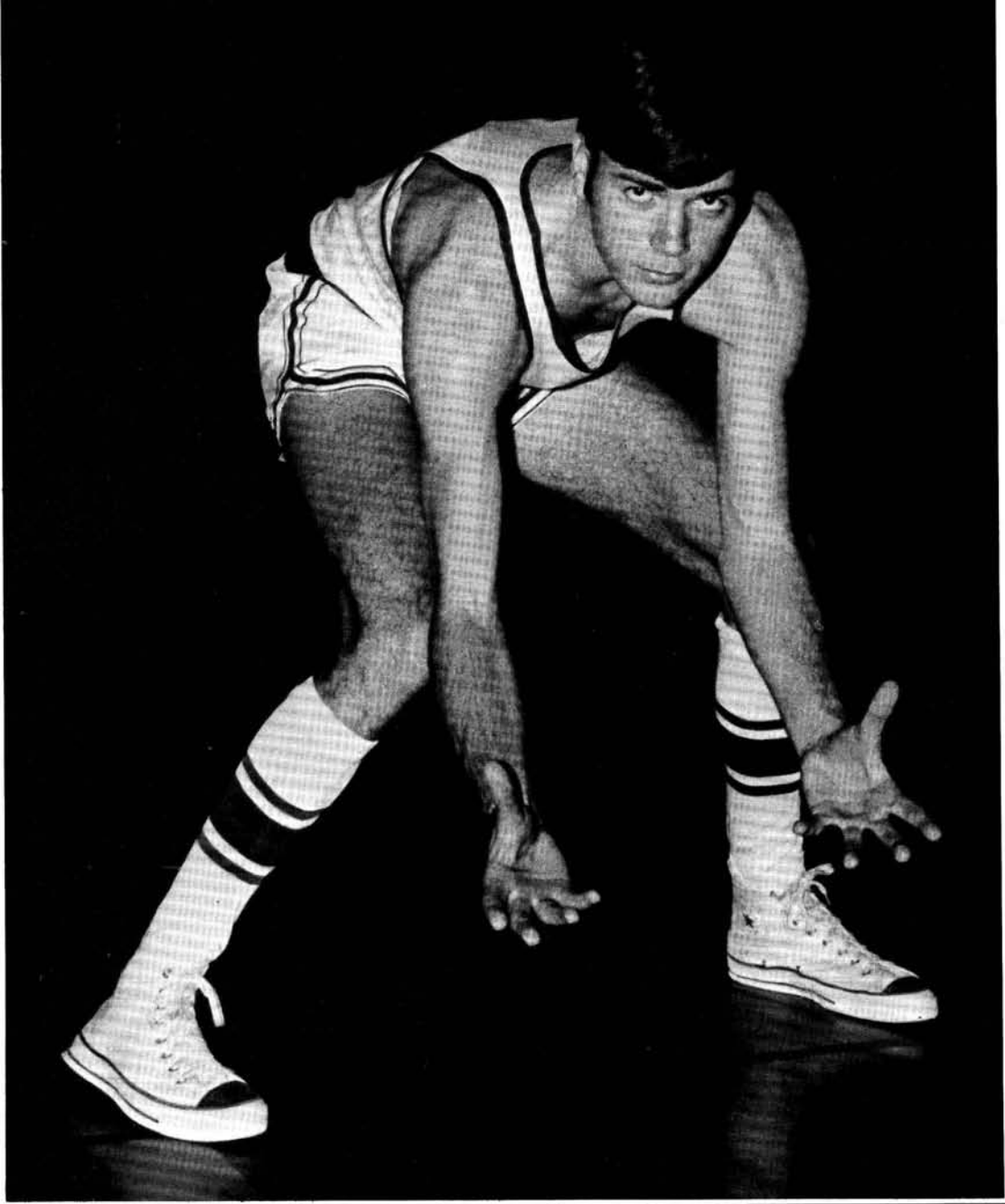

SPORTS

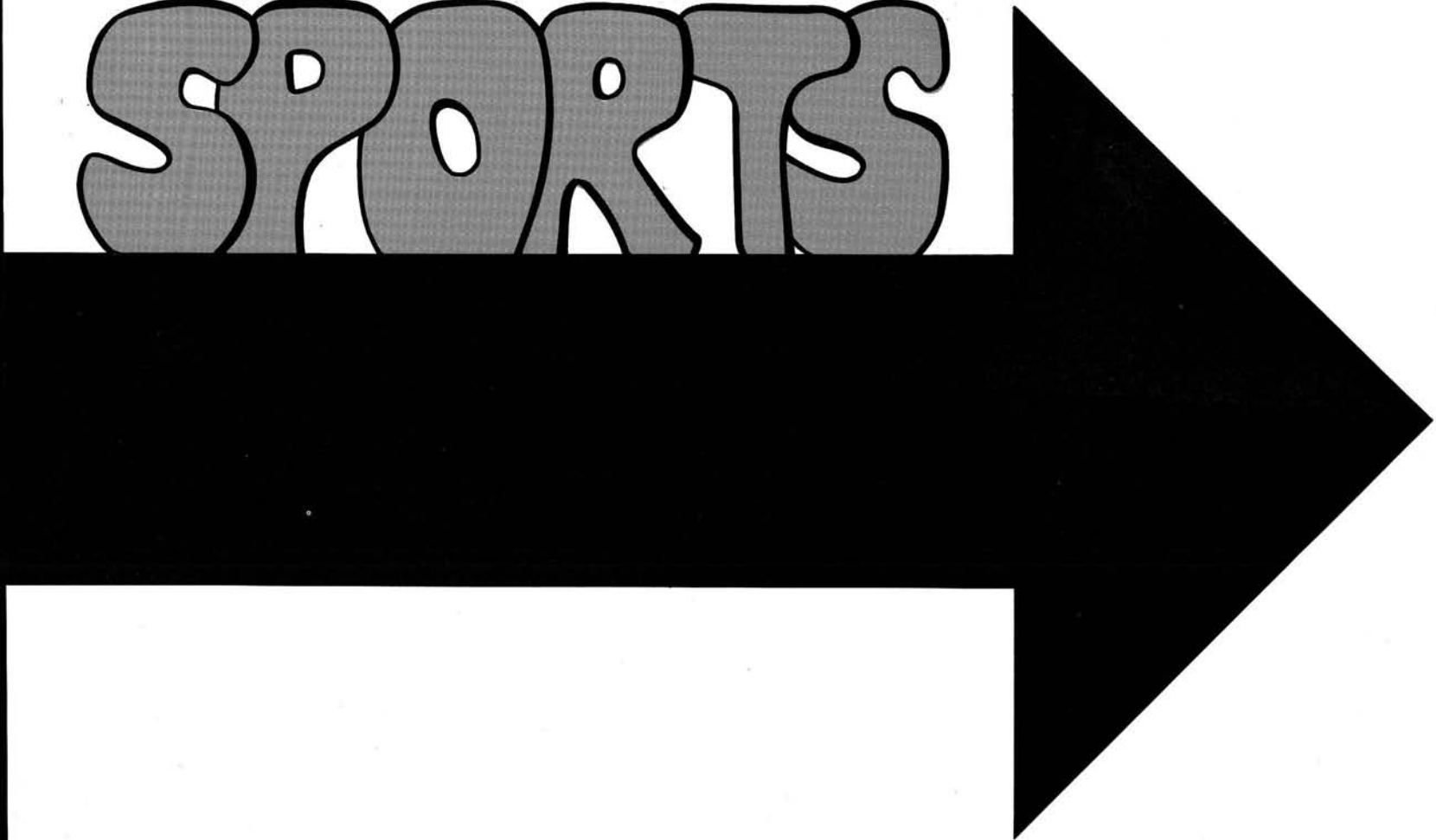



CLUB FOOTBALL

The dream of a Stony Brook football team took a step towards reality this year with the advent of Club Football. Coach Mark Oliveri's Patriots featured a strong running game. Congratulations to all those who helped the team materialize.



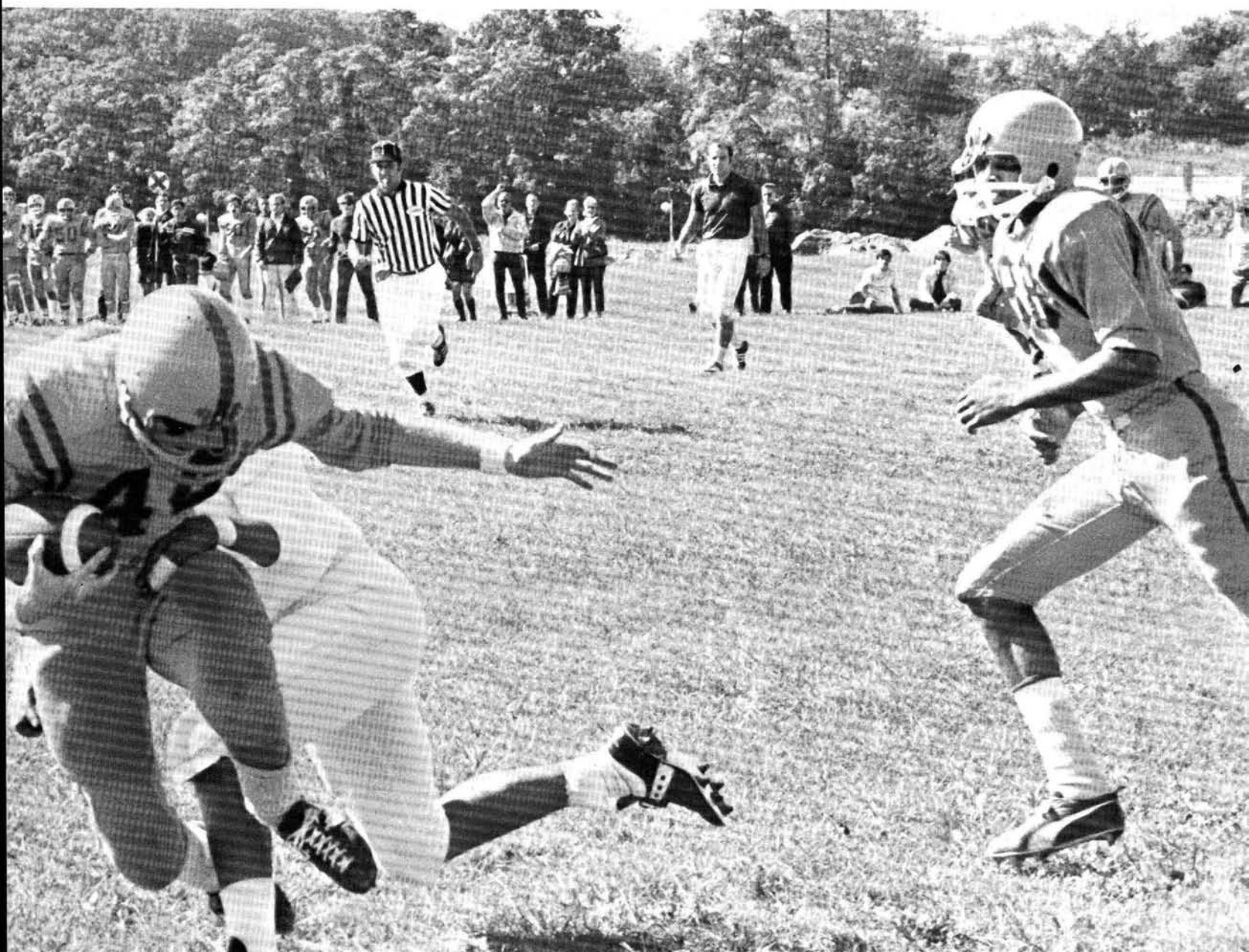

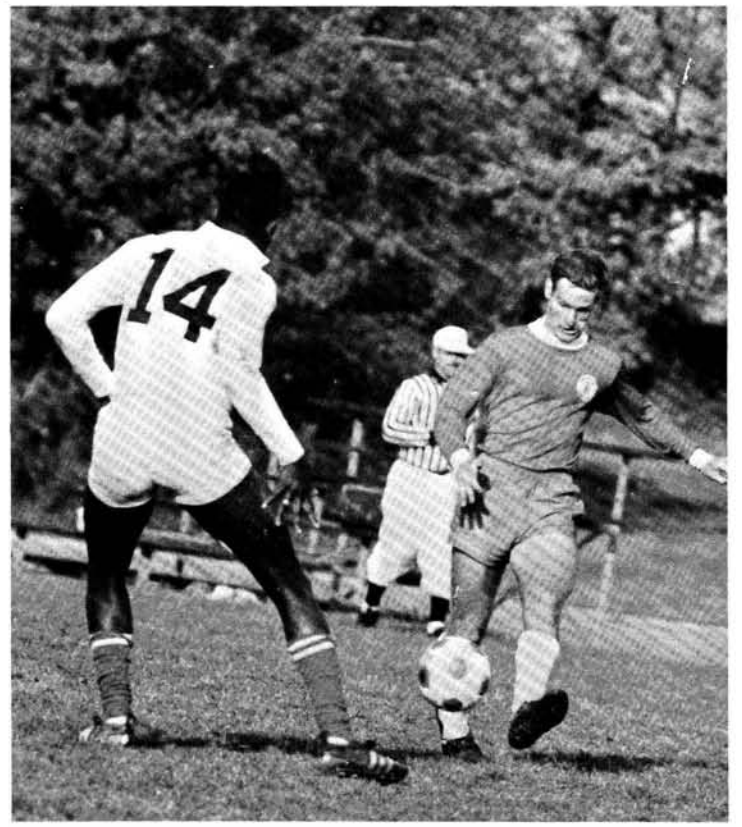

SOCCER

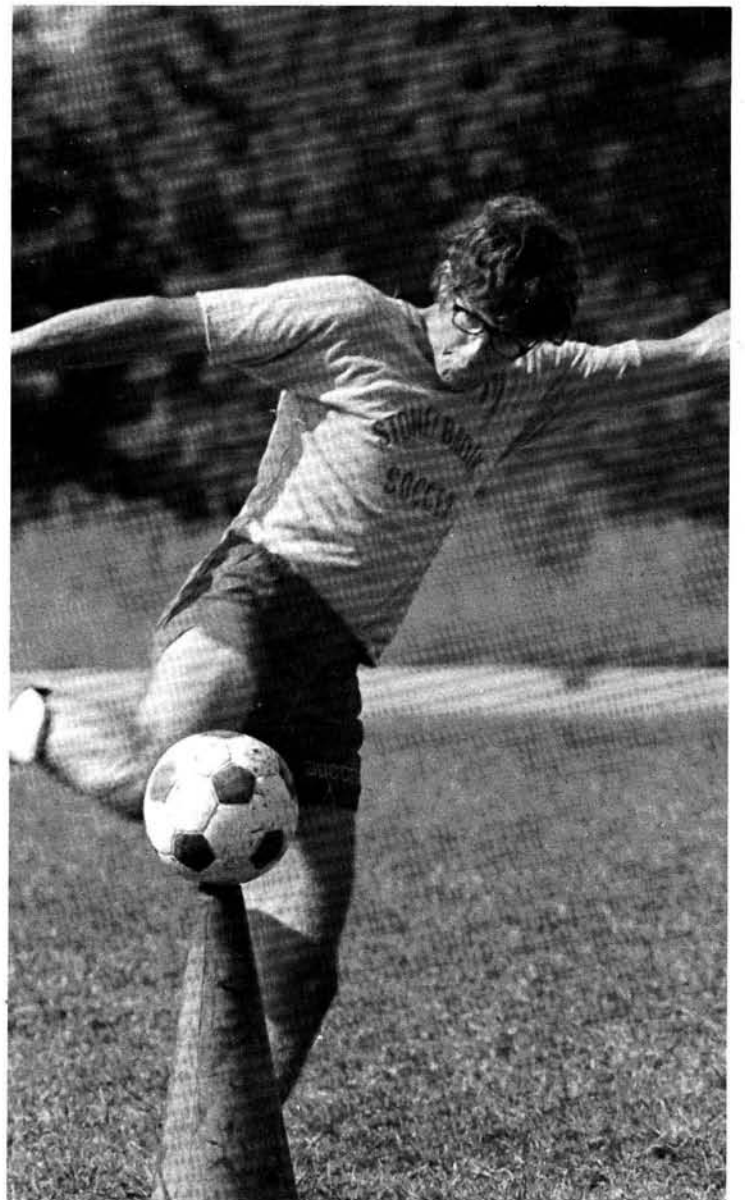

CROSS COUNTRY



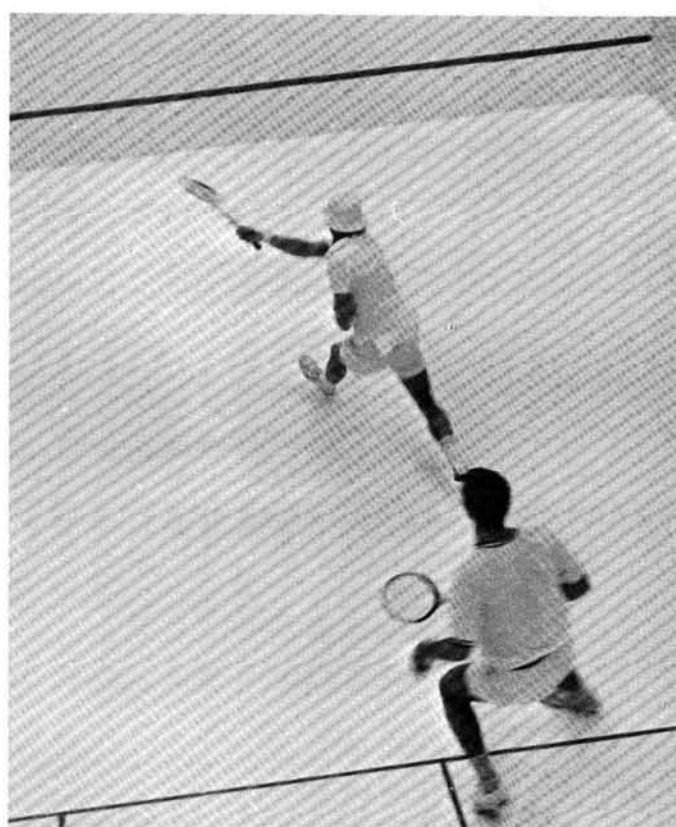
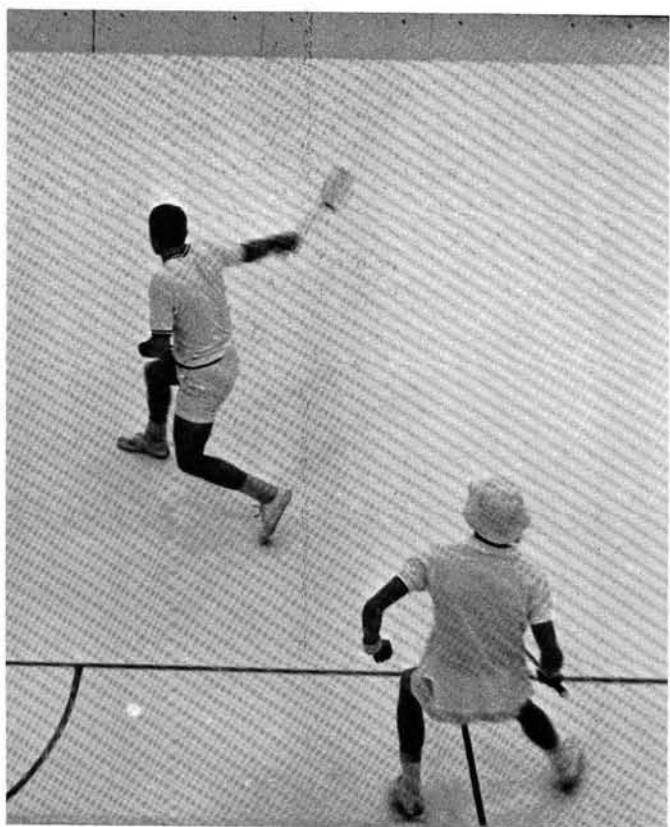
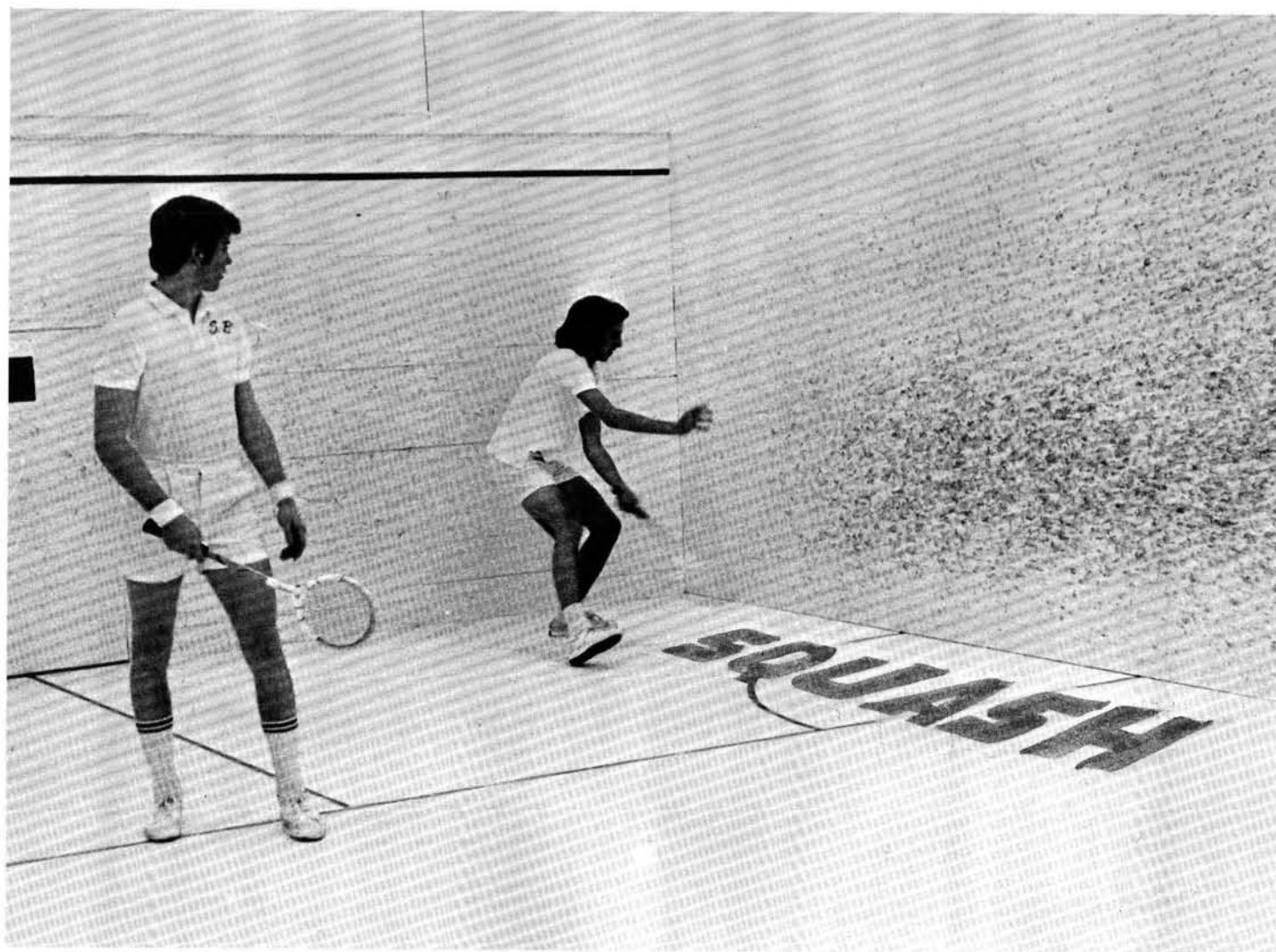



BASKETBALL

"Stony Brook is a sleeping giant. We're trying to build it into a major small college team. I want Stony Brook to be the best defensive team in the area." Those were the words of Coach Roland Massimino as he brought the Patriots through their greatest season. After easily winning the Knickerbocker Conference, the Pats were selected to compete in the NCAA College Division Tournament. That selection ranked Stony Brook as one of the top 32 teams in the nation.

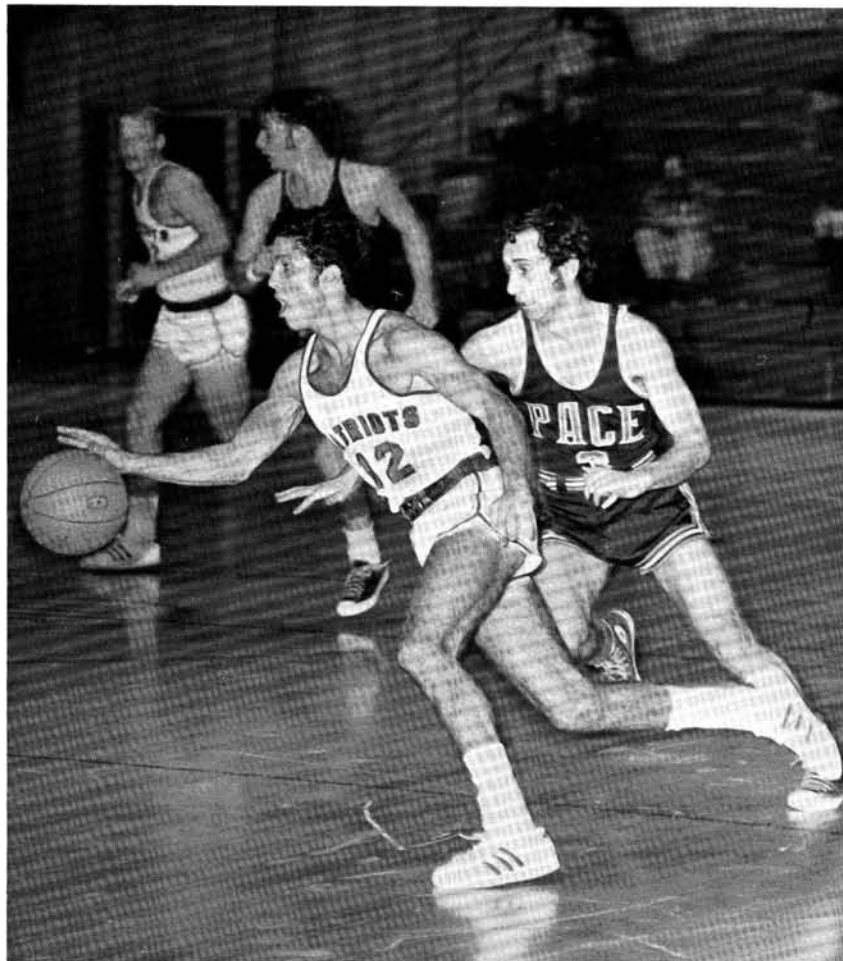
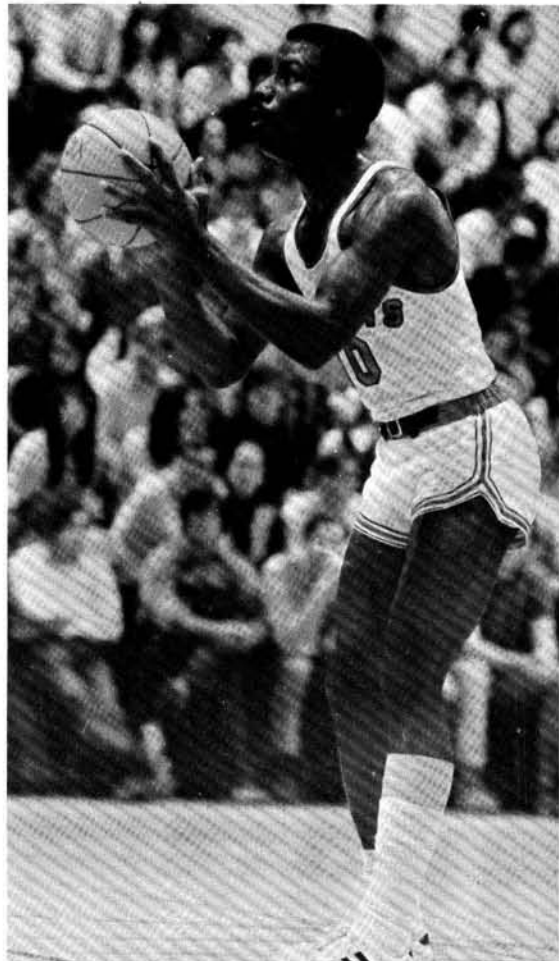



Mike 'Hoss' Kerr was chosen as MVP in the Knickerbocker Conference. Now a legend in Stony Brook sports, Mike led the Patriots to a 16-8 season and a bid to the NCAA College Division Tournament. He set 12 Stony Brook records including a game scoring average of 19.8 points, a season scoring mark of 475 points, and game, season, and career rebounding standards. Specula congratulates Coach Massimino, the team, the fans, and the not-to-be-forgotten Red Raiders.

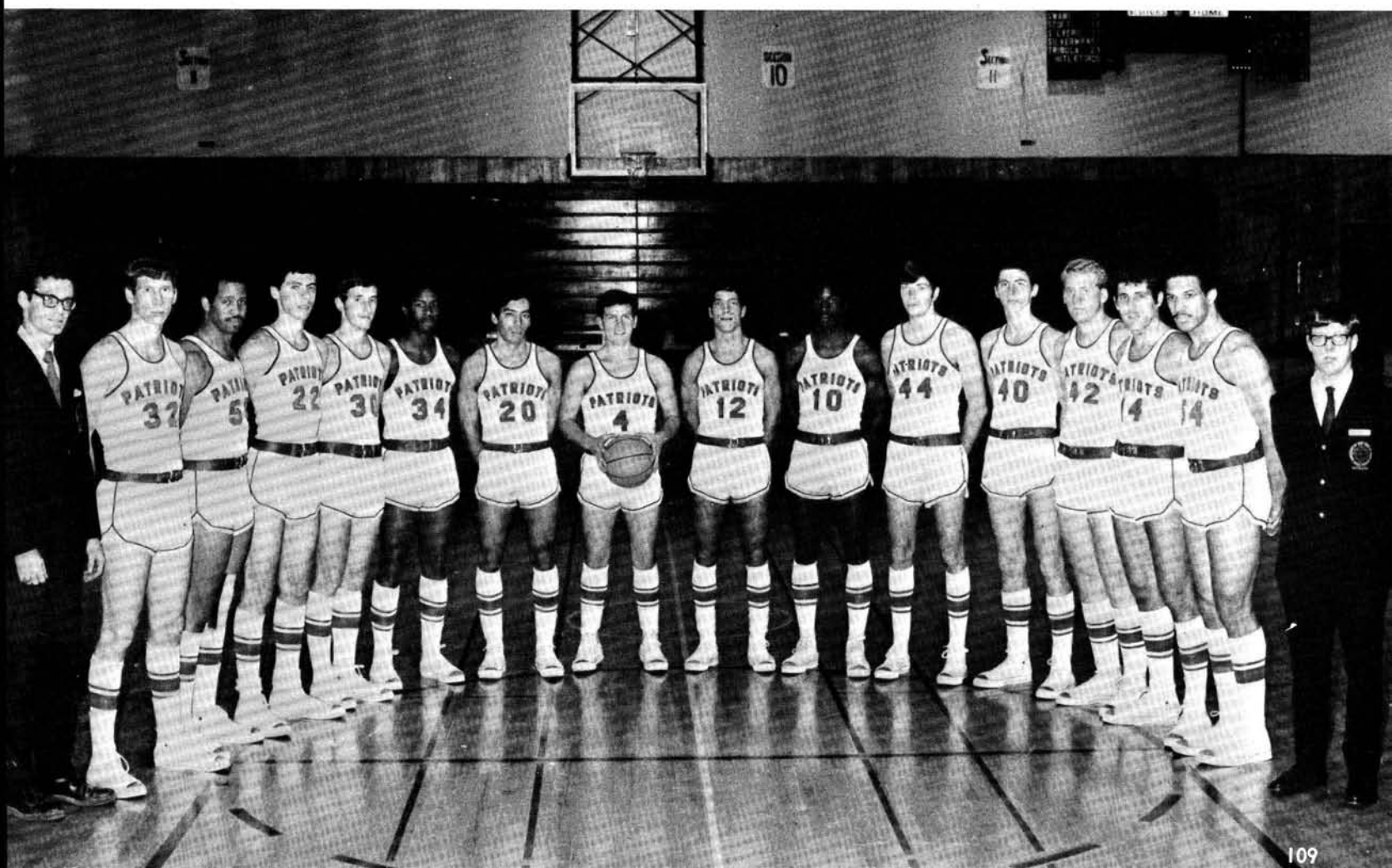
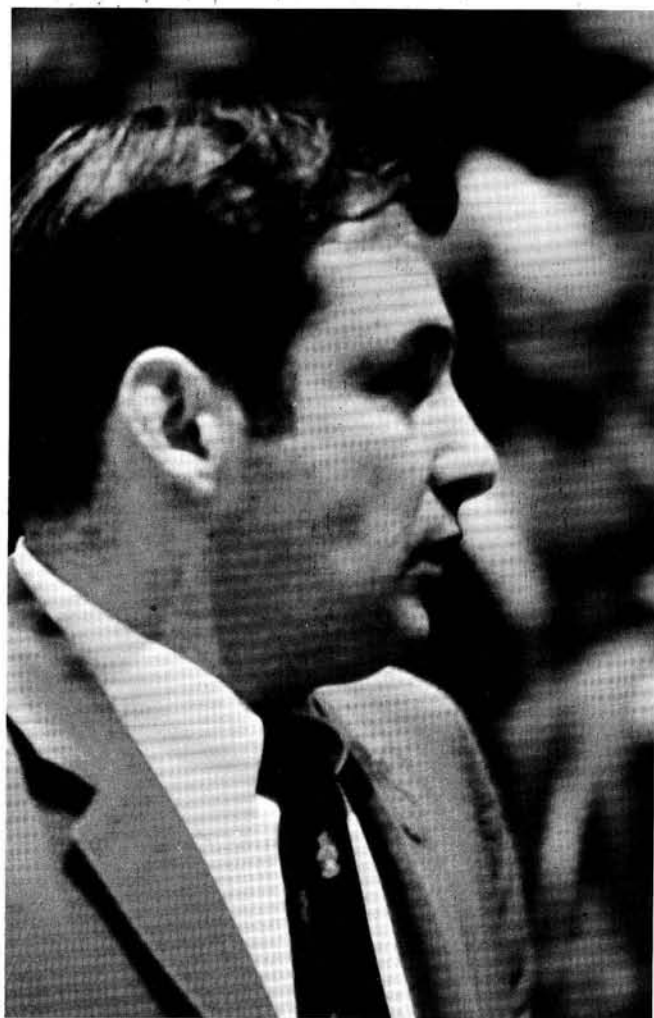

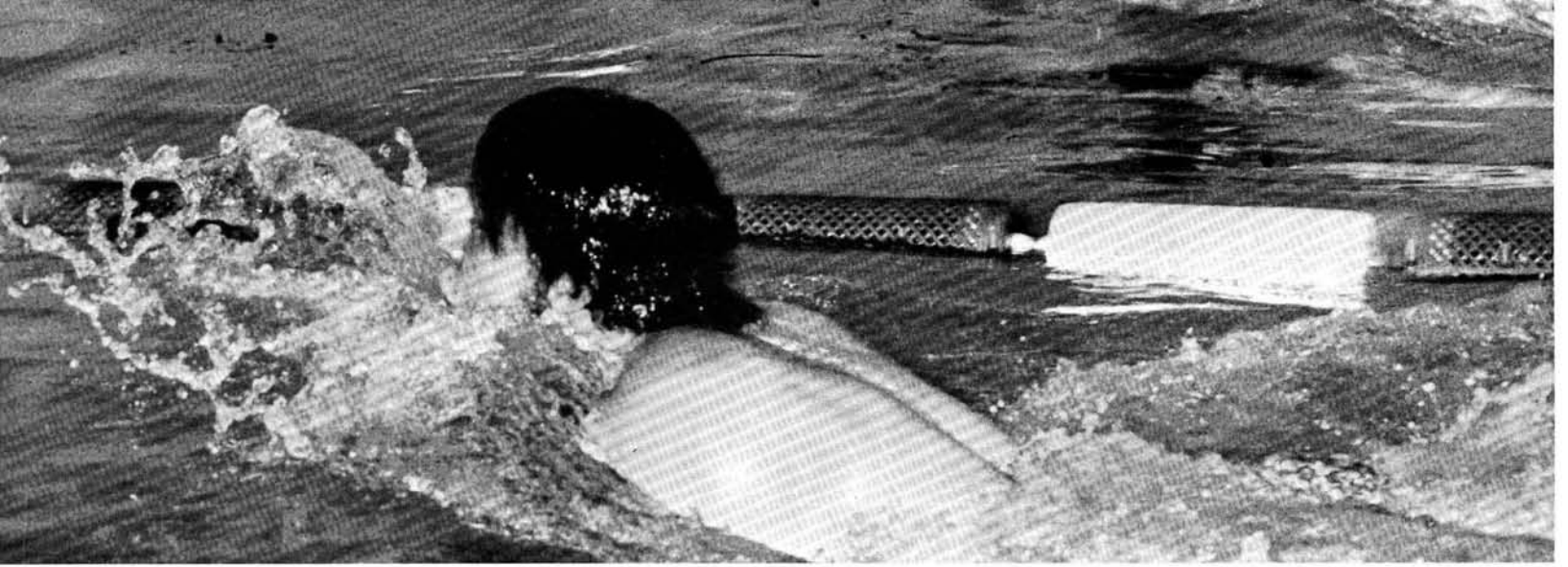

SWIMMING

The Stony Brook swimming team had its finest season ever — winning the Metropolitan Collegiate Swimming Conference Championship. The Strength of the squad was in its depth. Rich Fotiades was named MVP in Division II. In the words of 'Coach of the Year,' Ken Lee, "We've become a team in an individual sport situation. We do what's best for the team; we don't perform as individuals."

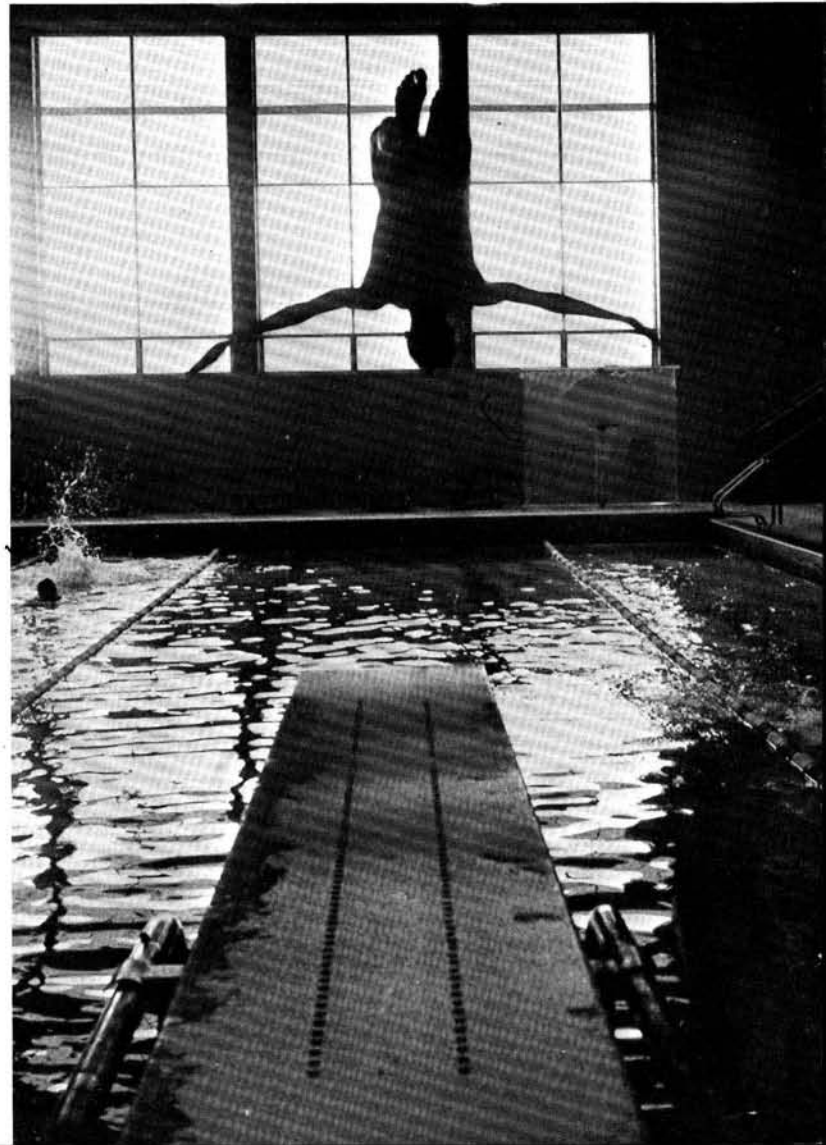

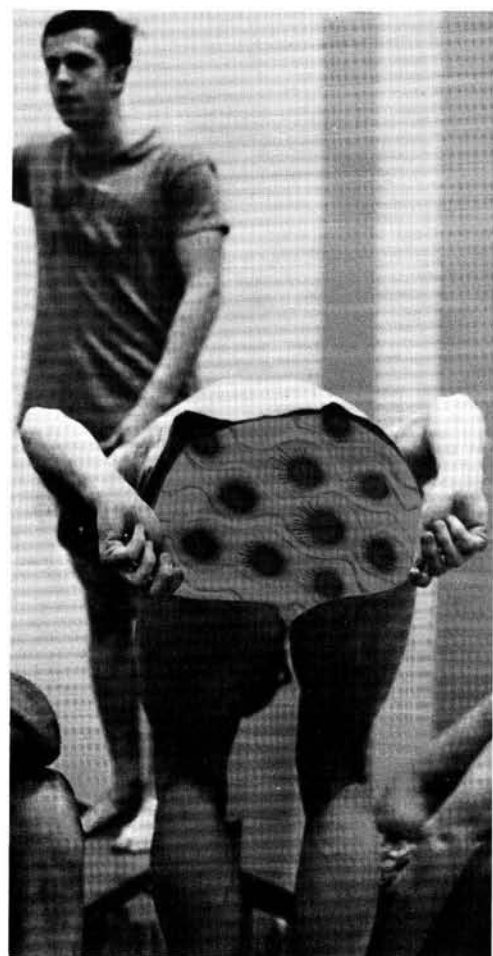



CREW



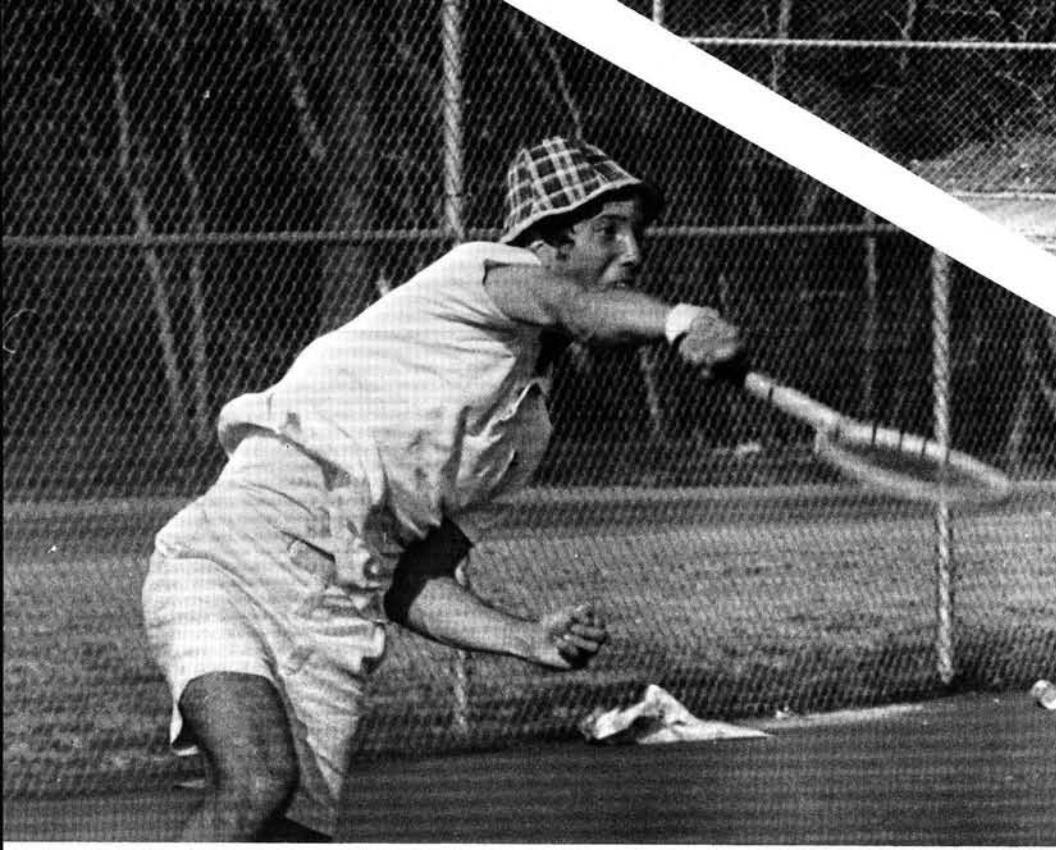

TENNIS

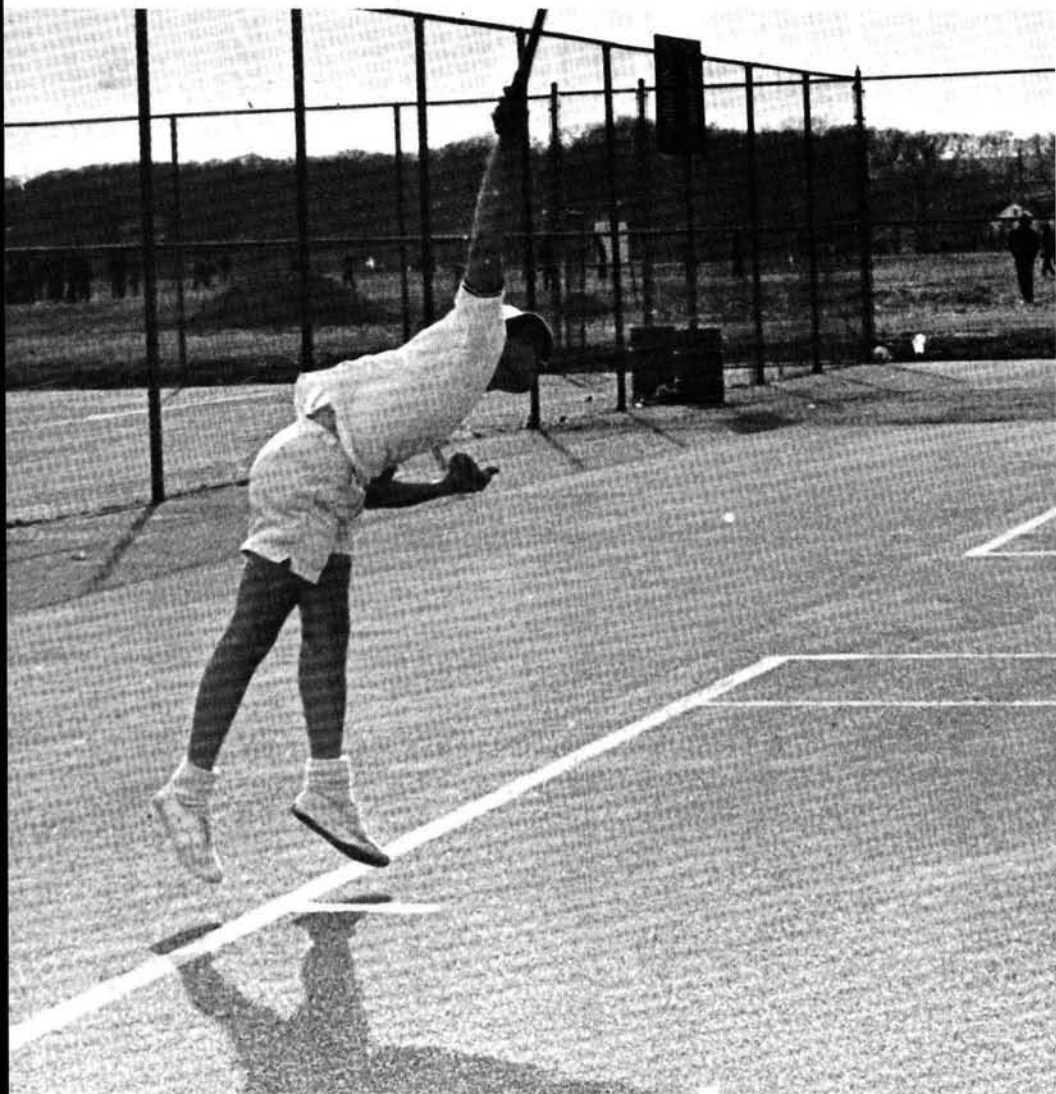



TRACK
AND
FIELD





HOCKEY

In their first year of existence, the Ice Hockey Club slid to a poor finish: 0-15-1. The team was plagued by a lack of experience and limited funds. We hope the team sees more experienced players next year — and more funds for practice.



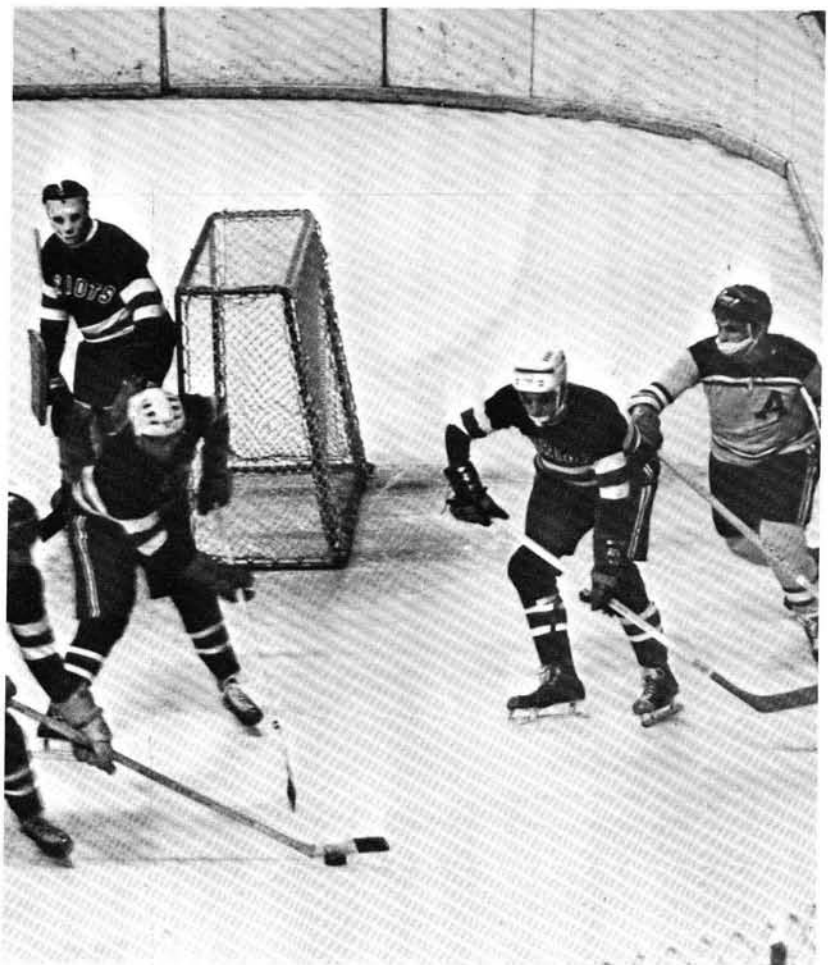



BASEBALL

Coach Frank Tirico led his diamondmen to a 4-4 finish in the Knickerbocker Conference and a 5-17 overall finish. Highlight of the season was the Patriots' 29-8 trouncing of Hunter College.

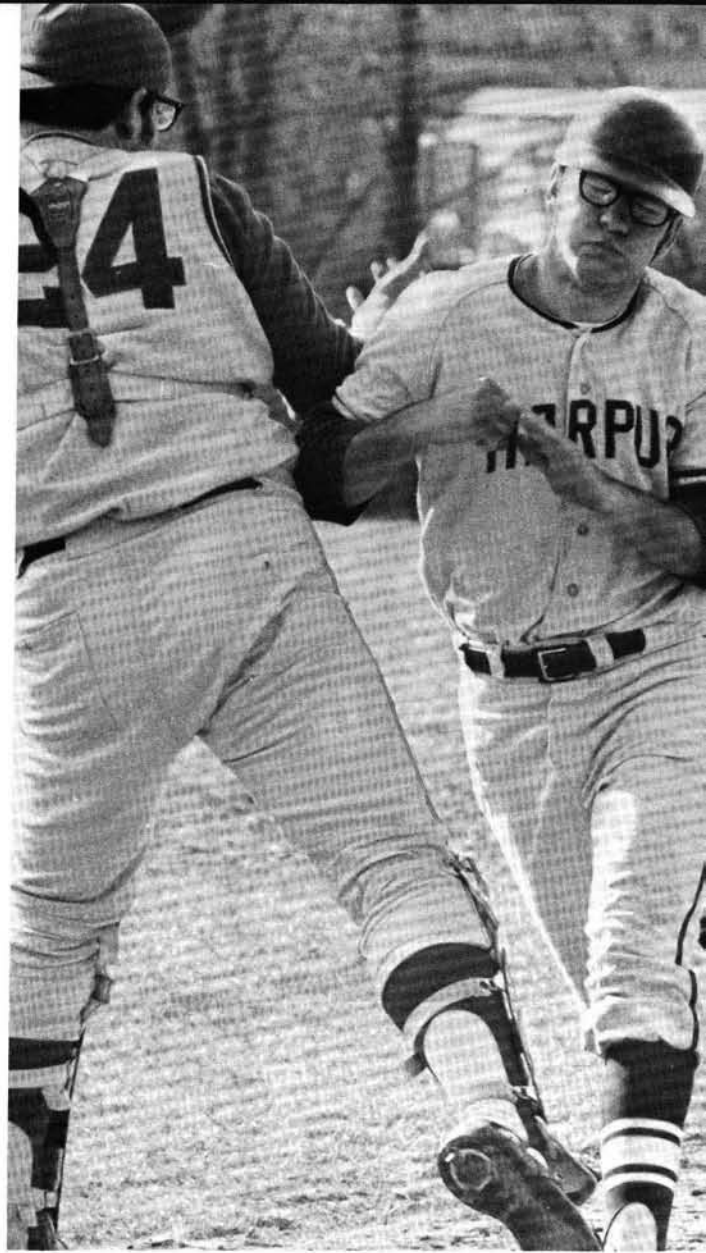

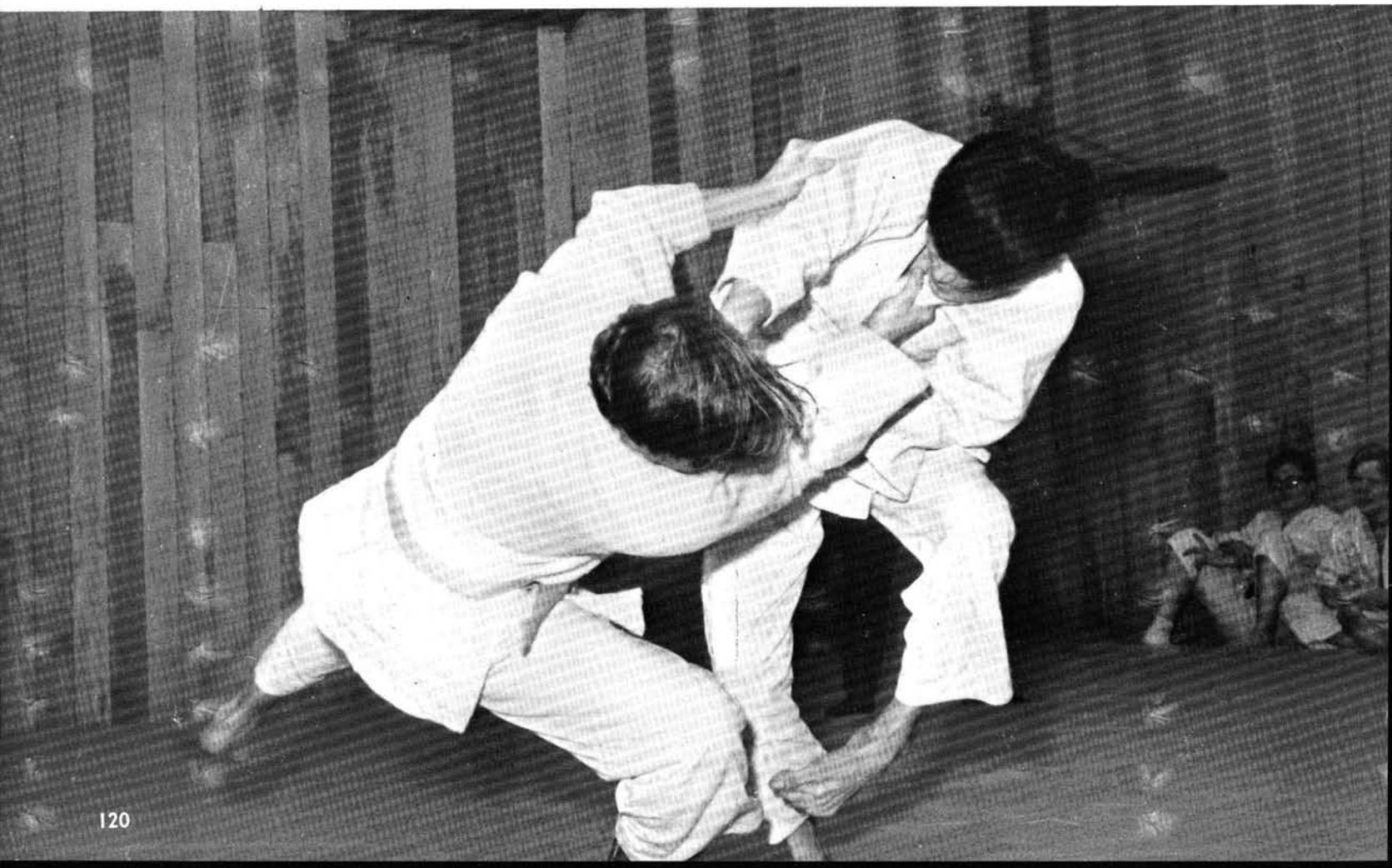





CLUBS

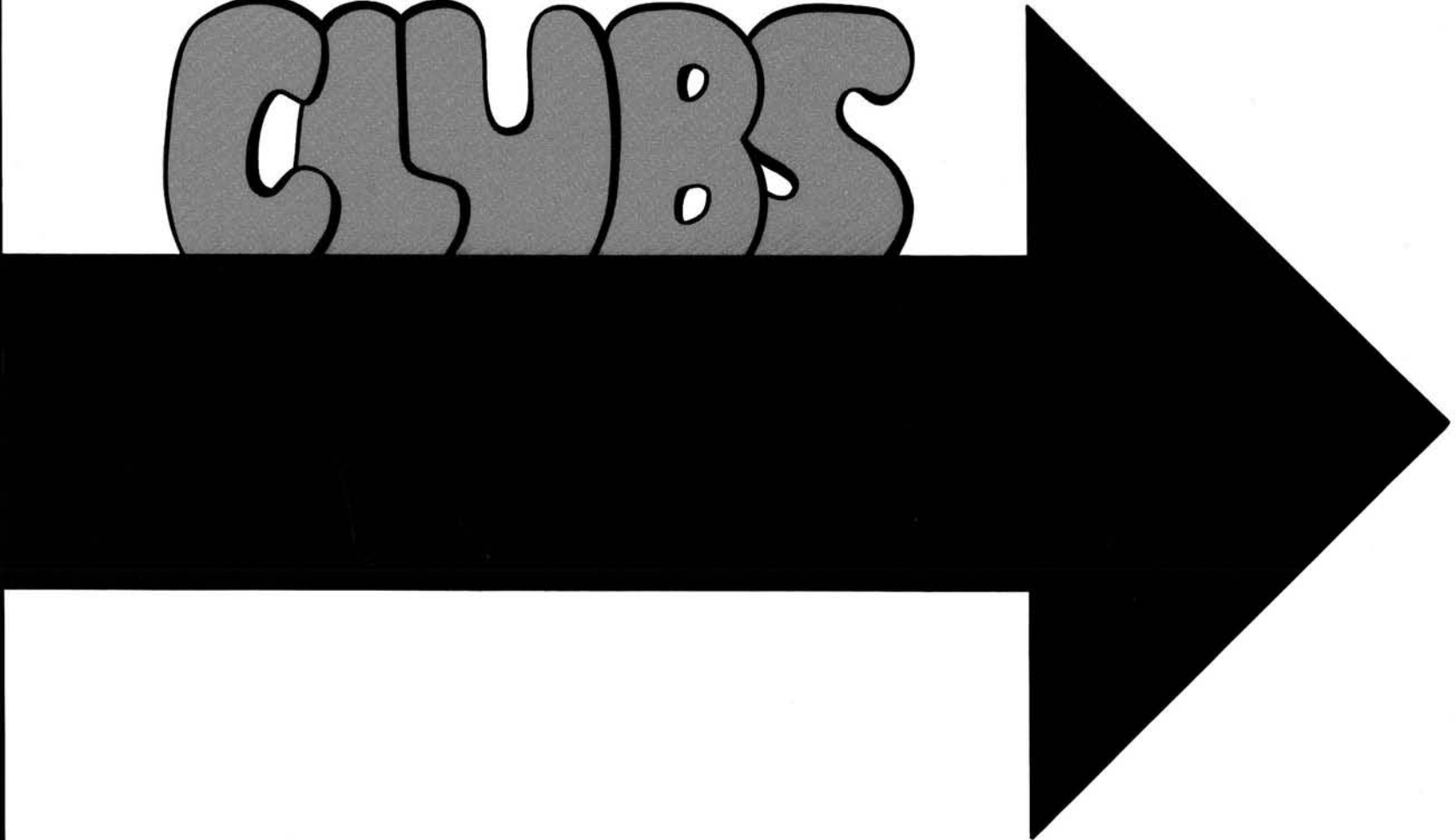

Polity Darkroom

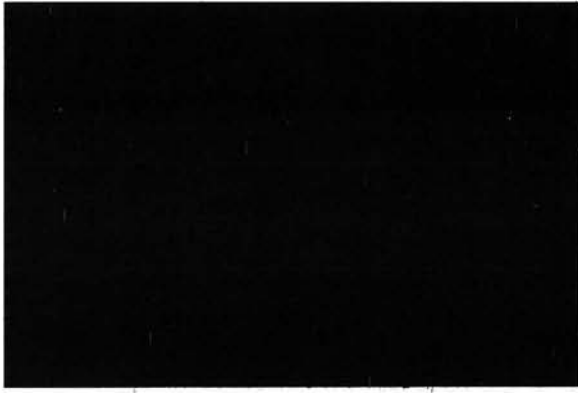

▲ Row 1 — Robert Weisenfeld, Manager; Robert Cohen; Jerry Freilich; Dave Friedrich. Row 2 — Beth Goldstein; Peter Coles; Joel Elias; Doris Caitak; Mike Amico.

Sociology Forum

L-R, Row 1 — Stanley Ostrow, Thomas Hines, Allan Hochberg. Row 2 — Leslie Wagshol, Ilene Cooper, Diane Chait, Allyson Pratt.



Computer Society

Row 1 (seated) — Kenneth Weisman, Lois Klein. Row 2 — Bob Hansen, Lon Berman, Garry Meyer, John Milazzo.



Modern Dance



Modern Dance

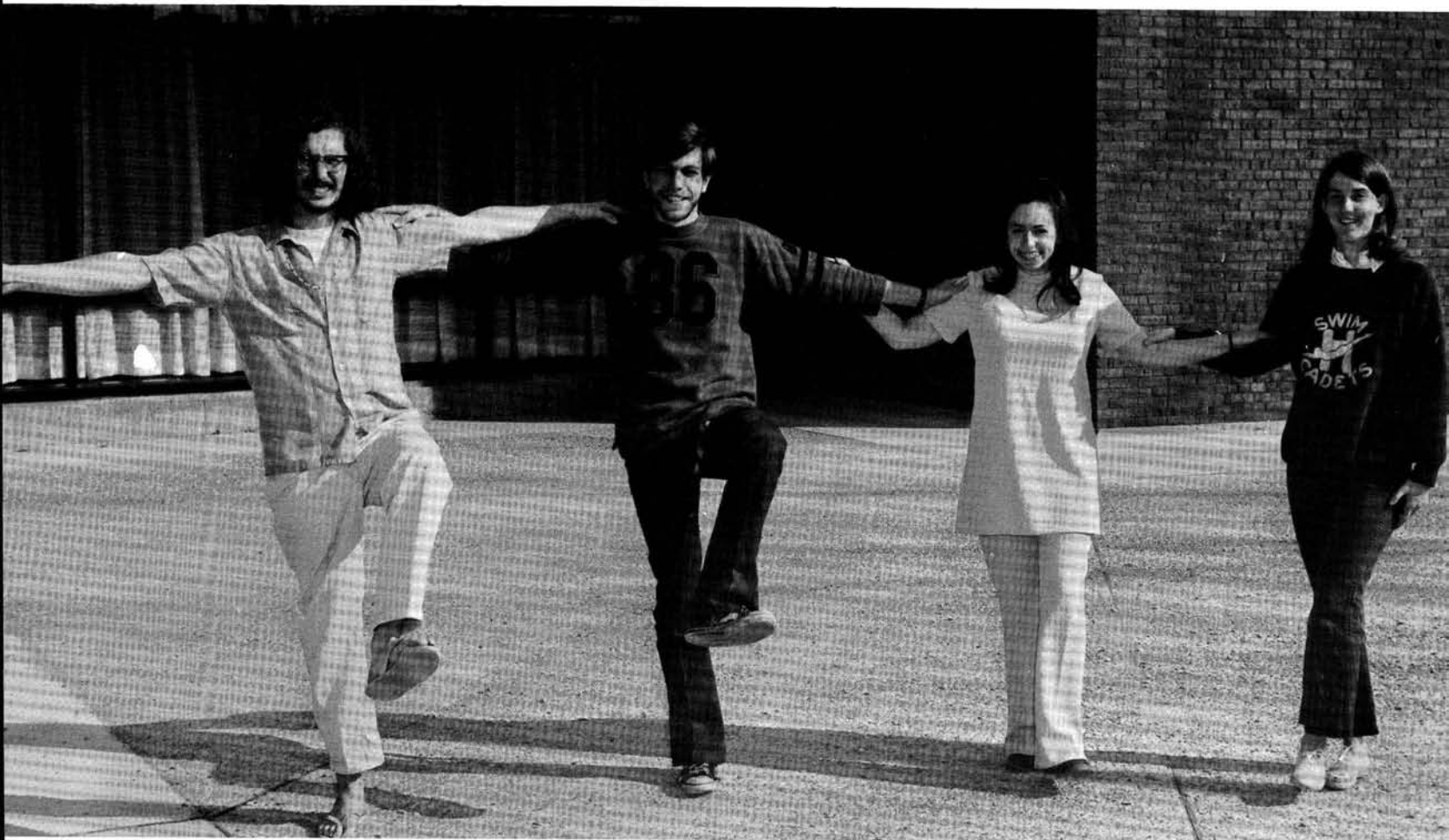

Kelly RA's



Physics Society

Mark Rosenkrantz, Arnold Palazzola, Seth Eisenberg, Elan Moritz, Zachary Theodorou, Bob Fuller, Peter Kiss.



Tabler Legislatures

Sitting — Paula Mintzies, Eric Stern, Charles Bacall, Mark Turkel, Bari Malin. *Second* — Neal Karasick, Elaine Berkenwald, Lou Farbstein, Lee Cross, Bob Olivari, Bob Regal.



Kelly Legislatures



ESS

Row 1 (L-R) — Perry S. Reich; Steve Goodman; Mary Porto; Randi Martinsen; Dawn Kaback; Kory Christensen; Paul Repak; Nich Valkenburg; Erich Gunlach; Robert Tacker; Michael Queen, Pres. Row 2 (L-R) — Rose Cortz; Julian Gershaw; Sara Jacobson, Secretary; Charles Litoris; Rich Hurst; Ramesh Malhotra; Gerald Katz, Vice Pres.; Edward Solkowski, Treasurer; John Klasik; Rich Wallace; Stan Fine; Ray Russell; Mark Spanglet; Michael Bellotti; P. Winans; Ted Bruce, Faculty.



Chem Society

(L-R) Row 1 — Ralph Trksak, Lenny Cohen, Steven Rosenthal, Tim Quinn. Row 2 — Danklimek, Robert Kerber, Paul Ehrlich, Jerry Ackerman, Larry Weber, Alice Perlmutter, Jim Hickey, Robert Farina. Row 3 — Ron Bates, Steve Bittenson, Jim Gardner.



International Club

(L-R) — E. Morris, R. Gebhardt, M. Bhat, M. Whelan, P. Adams, R. Said.



Oriental American Society

(L-R) — C. Mark, M. J. Shu, H. Chung, R. Moy, F. Lau, J. Li.



Orientation Leaders

Sitting — Richard Friedman, Jeff Resnick. *Standing* — Larry Scharf, Yvonne Smith, Laura Issacs, Steven Frome.





▲ Solar Eclipse Club

Richard Fink, Neal Slutsky, Alan Cabelly
Stephen Lucci, Mark Rosencrantz

▼ Pre Med Pre Dent Society

Kneeling, Row 1 — Stephan Brenner, Steve Beck, Rich Koot, Len Japko, Mark Tesser. Standing, Row 2 — Richard Steinberg, Bruce Meyer, Richard Kops, Barry Benerofe, Paul Miskovitz (Sec.)



Hillel

Sitting — Michael Hoffman, Joel Bloch, Louise Salant. *Standing* — Shayre Singer, Meryl Canetti, Arthur Cytryn, Miriam Wilen, Bruce Meyer.





F.W.D.C.

(Suffolk County Police)

Sports Car Club (L-R) — L. Berman, J. McGuire, R. Hansen, K. Lang, P. Watson, P. Shaffer, T. Saks, C. Anderson.





▲ **Wider Horizons**

(L-R) — Steve Beck, Richard Steinberg, Stephen Brenner



**Math
Society**

Steve Schultz, Janet Leitner, Gail Ironson, David Schuller

Institute of Electrical and Electronic Engineers

Row 1 — Steve Johnson, George Carrdi, Prof. Rappaport (Faculty Advisor), Ted Saks, Steve Beck, Kevin McCann. Row 2 — John Pilkington, Sanford White, Wally Werner, Sig Esslinger, Les McGonigal, Mark Kapner, Gary Froeschl.



▼ Astronomy Club

Row 1 — Bob Fuller, Richard Fink, Richard Terrile, Glen Goldstein, Bary Hom. Row 2 — Mike Tiernan, Bob Witrock, Elan Moritz, Paul Repak, Seth Eisenberg. Row 3 — Mark Rosenkrantz, Ray Russell, George Rossano, Chuck Powell, Steve Brass, Peter Kiss. Row 4 — Joe Mauro, Ken Feher, Mr. Ed, Harris Kegan, Pat Messner, Ted Robinson, Dr. William Gebel, Advisor.



Science Fiction Forum

Row 1 — Judy Levinsky, Lyn Kohlmeier. Row 2 — Andy Sincinto, Janice Jaraslow, Jim Fremkel (Pres.).

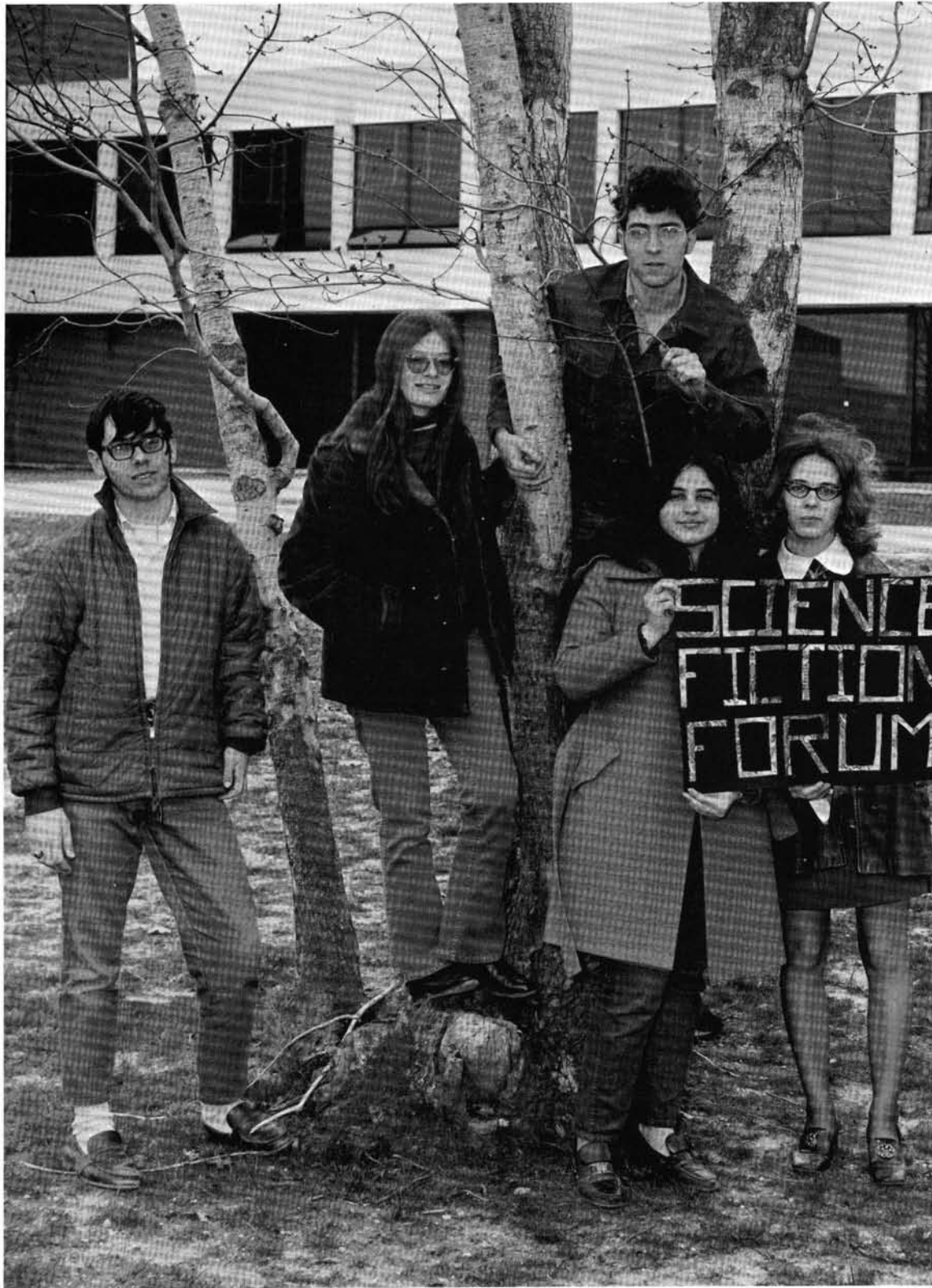

Bicycle Club

Row 1 — Linda Duberman, Larry Benson, Elliot Jacobs, Carol Markman, Ray Russell, Mark Kapner. Row 2 — Janice Fialkow, Joanne Heisel, Ed Fishkin, Jane Andrews, Sybil Cohen.



H RA's

Front — Alan Davies, Allen Tsao, Jeff Resnick, Steve Frome, Jim Goldfarb, Steve Hess. Back — Lorraine Goldstein, Bunny Chemides, Gail Roseman.



Engineering Society Officers

Gary Zweding, Steve Beck, Steve Smolinsky, Tom Galgano

Statesman



Row 1 — Lila Czelowalnik, Susan Baar, Mike Leiman, Jeanne Behrman, Carla Weiss, Marcia Milstein, Alan Wax, Marc Dizengoff, Inez Dame. Row 2 — Robert Thompson, Marilyn Spigel, Joel Bloch, Marsha Pravder, Irene Gilbert, Richard Puz, Marc Jacobs, Robert F. Cohen, Jerry Resnick.

(L-R) Ronny Hartman, Bill Stoller, Harold Rubenstein, Judy Horenstein, Robert Weisenfeld, Chris Carty, Barry Shapiro, Tom Murnane, Mike Amico, Ned Steele, Dave Friedrich, Jerry Freilich. Missing — Harry Brett, Len Lebowitz, Elaine Silverstein.



Residence Board

(L-R) Row 1 — Irving Epstein, Charles Bacall, Fran Taorimino, Wendy New, Carol Dahir, Maddi Fine. Row 2 — Mike Steinhardt, Howie Berger, Roy Bensen, Chairman.



G RA's

Row 1 — Miles St. Jacques, Carol Dahir, Robert Weinstein, Richard Sperber, Mike Chaiken, Doug Snyder. Row 2 — Gail Apfel, Susan Roistacher, Jim Clark, Jay Saffer, Claire Hough, Deborah Block, Richard Friedman, Dot Steckal (Sec'y), Betty-Jane Kyzr, Sandy Gould, Laurie Van Cleve.



Roth Legislature

Row 1 — Amy Shapiro, Harvey Berlinger, Randi Martinsen, Steve Goodman, Perry S. Reich. Row 2 — Kathy Waldron, Karen Hayes, Steve Feldman, Scott Feld, Abbey Salit, Mary Porto, Alice Levine.



Roth RA's

(L-R) Row 1 — Barry Gibberman, Greg Speer, Dennis Priebe. Row 2 — Mitchell Fein, Scott Feld, Howard Pubiner, Paula Paster, Rich Kaota, Katy Waldron, Alice Levine, Karen Hayes, Kathe Francis.





Central Islip Volunteers

(L-R) — Fred Oliver, Louise Dallara, Richard Steinberg, Steve Beck, Steve Brenner, Sue Taksen, Linda Cohen, Monica Dwyer.





Polity Officers

(L-R) — Mark Starr, Larry Remer, Evan Strager.

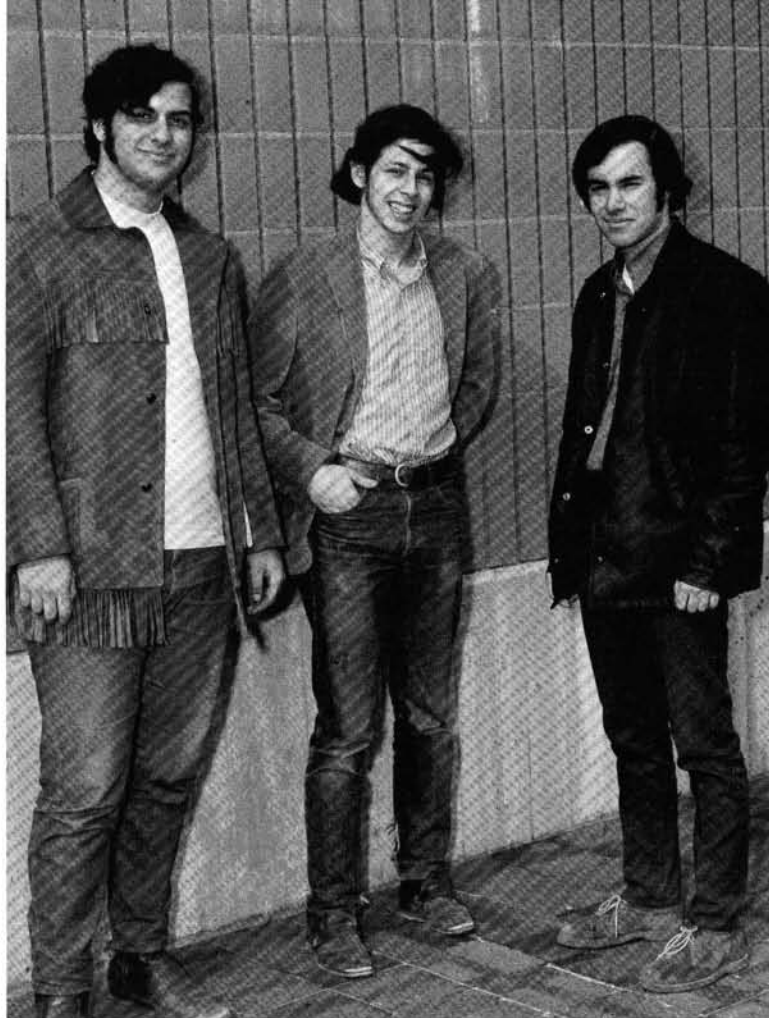

ACM

Kenneth Weisman, Lois
Klein, Garry Meyer.



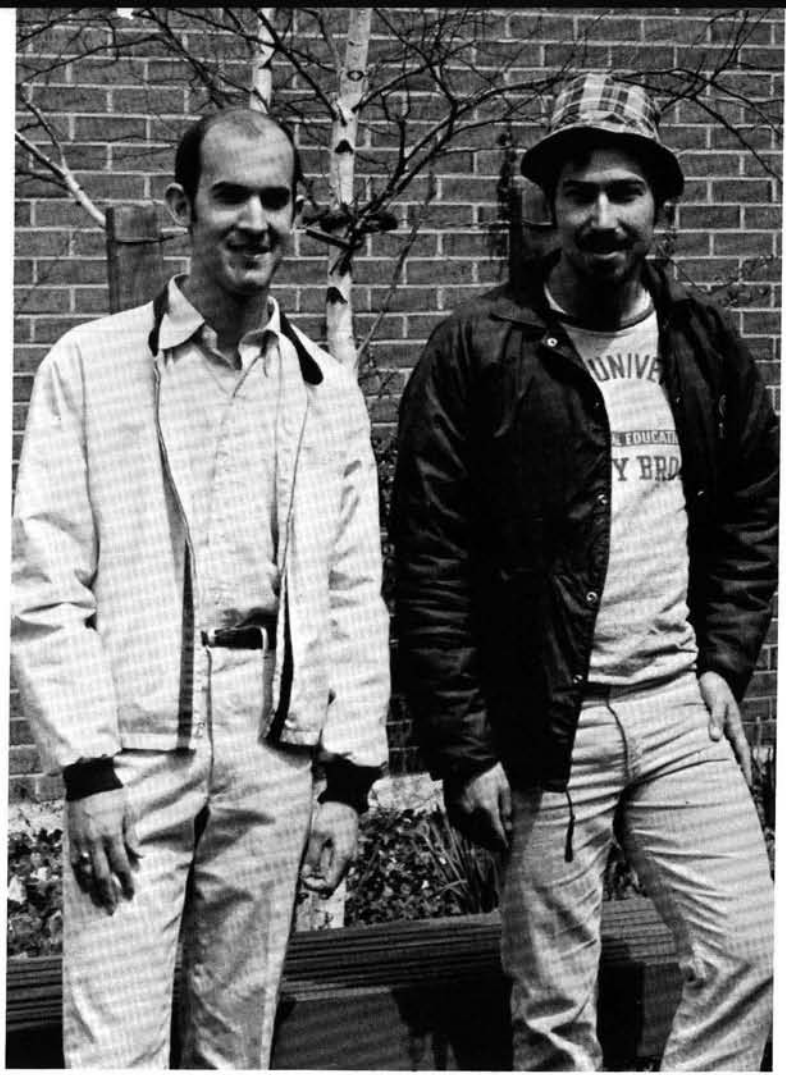

Psych Society

(L-R)— Fred Oliver and Paul Lowry.

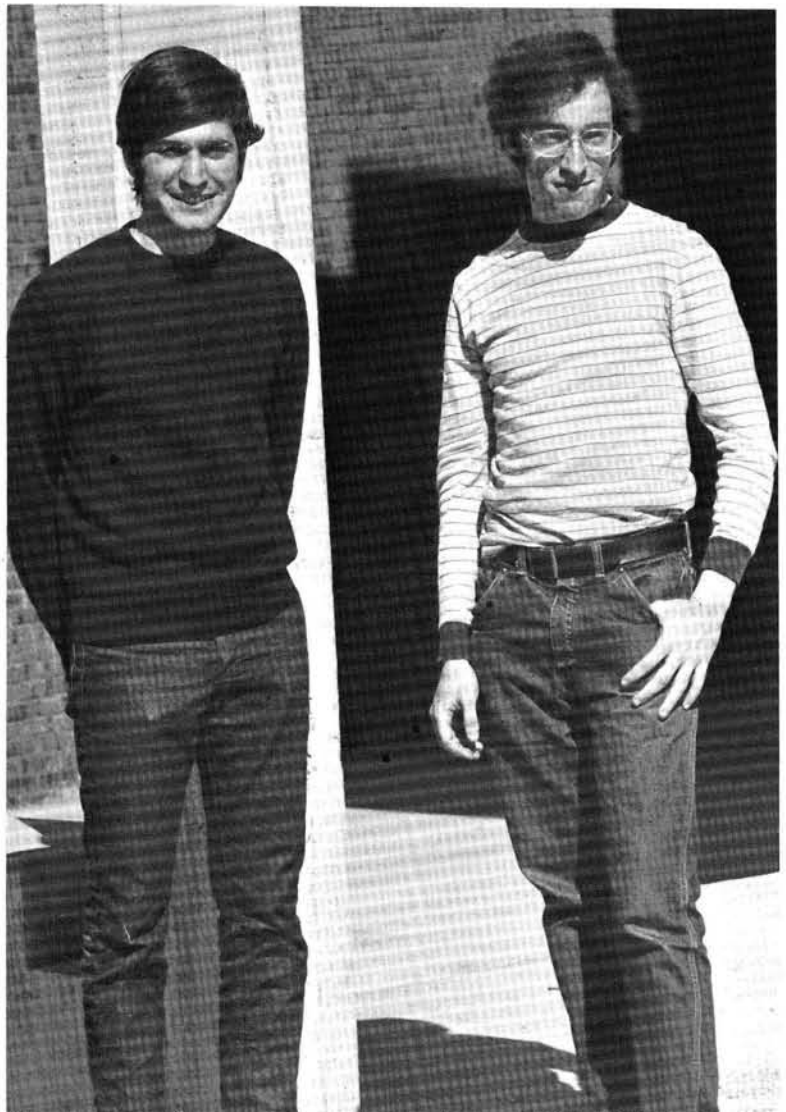

Varsity Cheerleaders

Robert Weisenfeld — Photo Ed.

(Robert Weisenfeld Fan Club)



Specula Editors

Front Row — Michelle Frenkel, art ed.; Abbey Salit, copy ed.; Paul Toner, art ed.; Ken Yasukawa, resident advisor; Richard Cundy, sports ed. *Back Row* — Wayne Fleischman, managing ed.; Connie Daurio, layout ed.; Beth Goldstein, photo ed.; Santa Claus, spiritual advisor; Louis J. Farbstein, ed.-in-chief; Fred Baer, head advisor; Jim Romanelli, business manager.







That's It!

Yes, that's it! One hot sweaty night in June while we were sitting around in Kelly, devouring some B&M baked beans, it finally came to me. The university is, in fact, a large can of baked beans. After all, we are thrust together and crammed like baked beans in a university which tends to forget about us and continues on with its bureaucratic functions while we struggle for existence. When, finally, the can is opened, and we are set free, it is only to be devoured by the same society that put us in there in the first place. Perhaps it's our duty to strive for something more than mediocrity. Just as the baked bean loses its identity in the midst of all the others, we lose our identity when we are thrust out in the world. It is, therefore, our task not to follow, but to induce the changes that must come in the future. Hopefully, through relevant education, those changes will come materialize.

Perhaps my ideas are only half-baked or perhaps the tedium of putting together a yearbook was getting me down, however, those dreary nights in Kelly (without any electricity) were of some value. The *Specula* did get published (to the surprise of a few complacent bureaucrats) and here it is. The editors hope you like it. If you don't, tough beans.

I would like to thank the people who helped make this edition of *Specula* possible. They include my fine managing editor (who learned the intricacies of the highways and byways of Dallas), photography editors (one of which speaks in a monotone and the other of which will become top dog this year), business manager (who didn't know anything about business managing when he started and knew even less when he finished), layout editor (perhaps the most efficient person on the staff), copy editor (who toiled long hours over the senior section), sports editor (whose Karmann-Ghia had the misfortune of having a tree fall on it last summer), art editor (who was always asking me if I was mad — she may have been right on both counts) and finally one broken-armed Tabler R.A. who collaborated with me on compiling the club photos. Not to be forgotten are Dale Alger and Jim Simmonds of Taylor Publishing who made things come out right and Bernard Friedman and Aaron Jarrit of Carol Studios for their invaluable help with the photography. If I have left anyone out, kindly let me know and I will insult you too.

Love,

Louis J. Farbstein

**FRANK MELVILLE JR.
MEMORIAL LIBRARY**



**State University of New York
at Stony Brook**



