

Specula

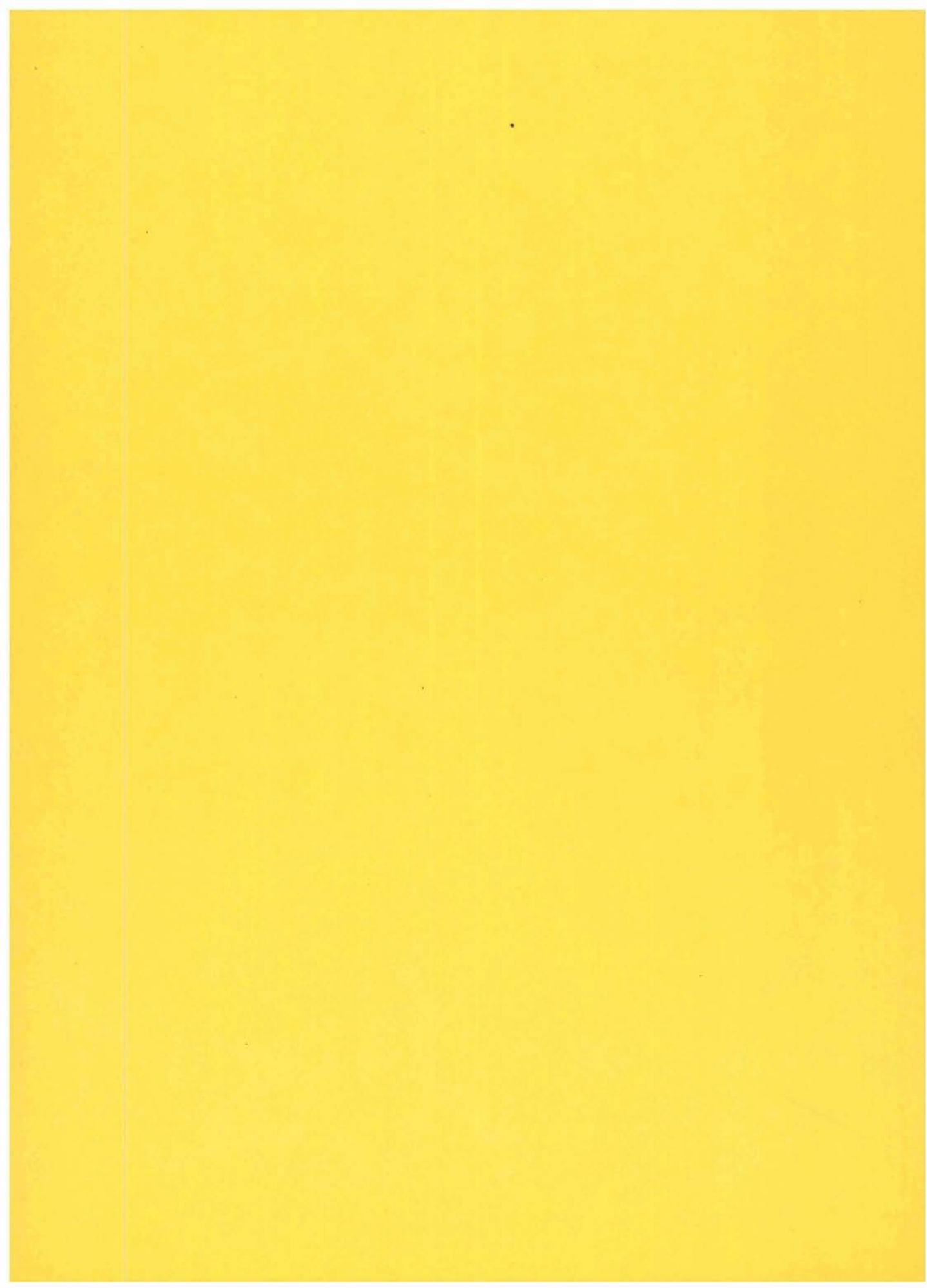





SPECULA

STATE UNIVERSITY OF NEW YORK
AT STONY BROOK
VOLUME 14 — MAY, 1974

A university should be a place of
light, of liberty, and of learning.
Benjamin Disraeli

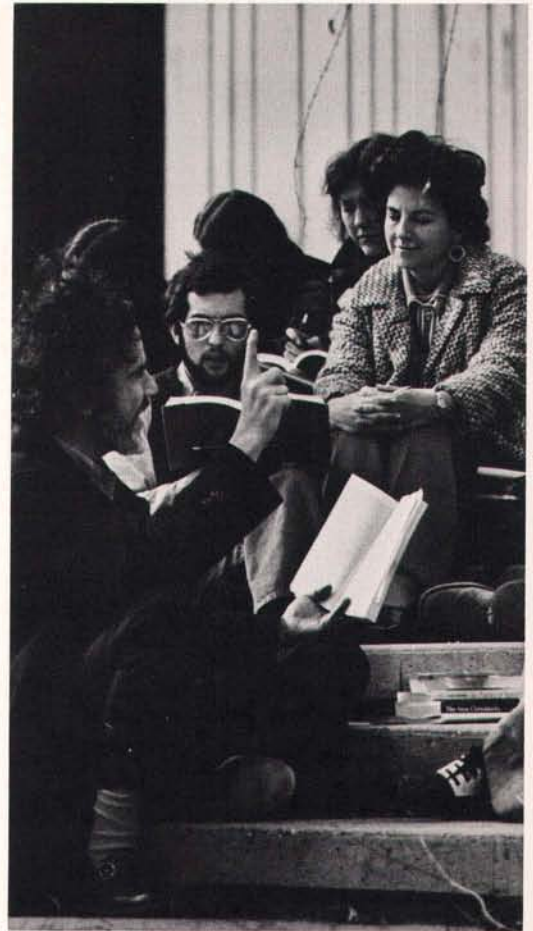

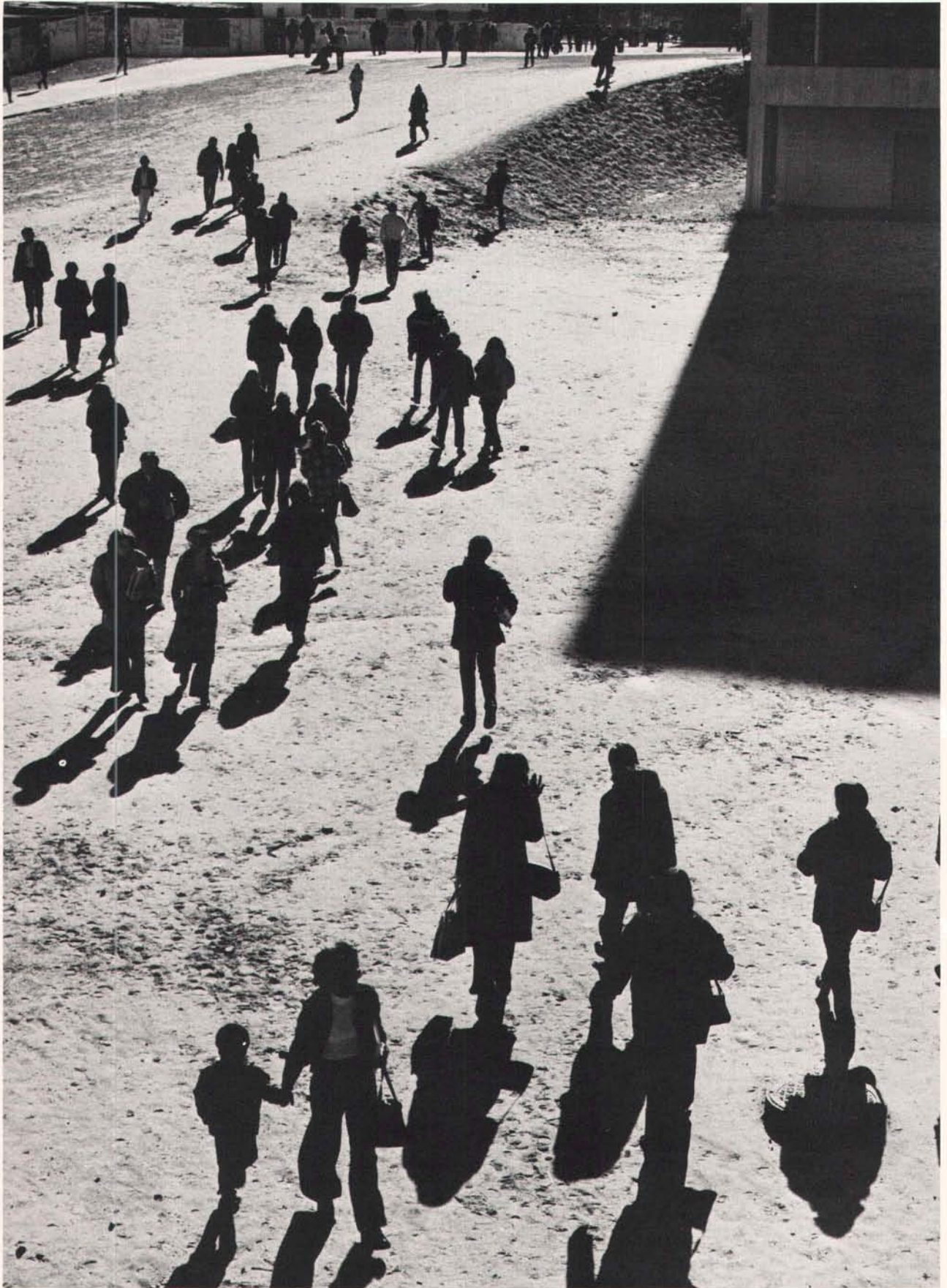



Be true to yourself. Make each day a masterpiece. Help others. Drink deeply from good books. Make friendship a fine art, and build a shelter against a rainy day.

Joshua Wooden

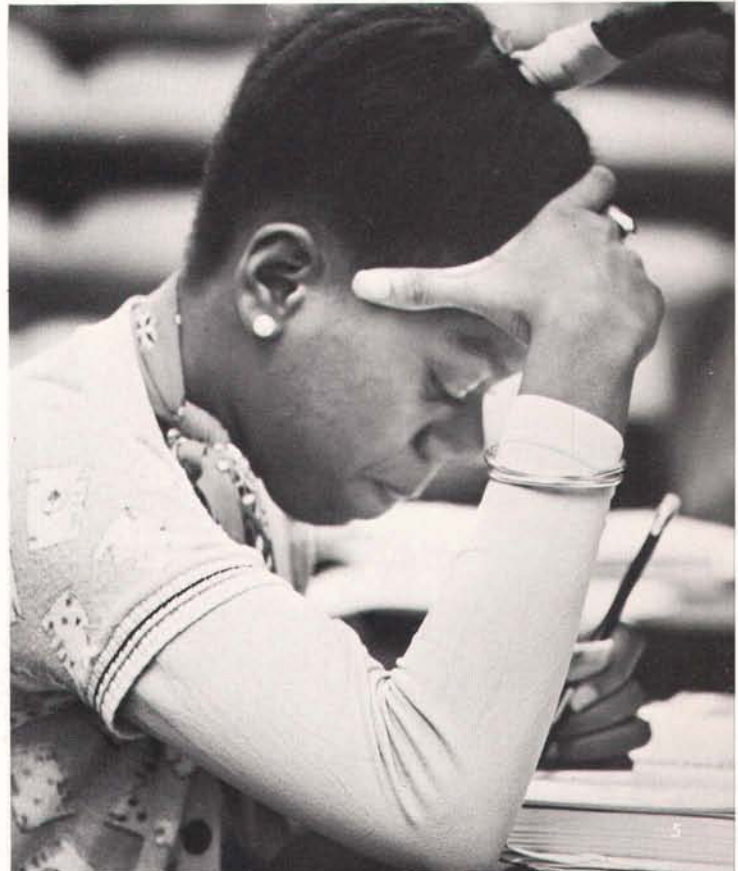
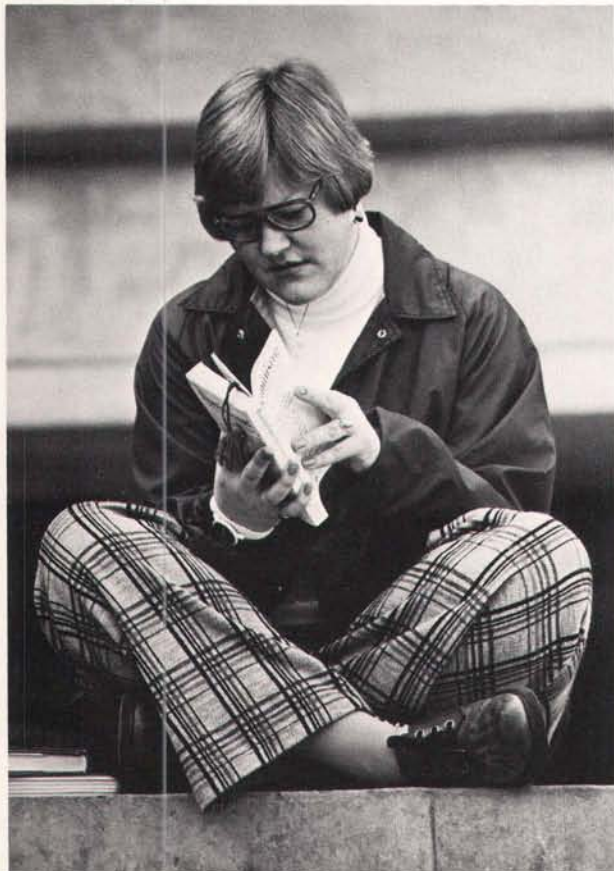



I have had playmates, I
have had companions, in
my days of childhood, in
my joyful schooldays, all
are gone, the old familiar
faces.

Charles Lamb





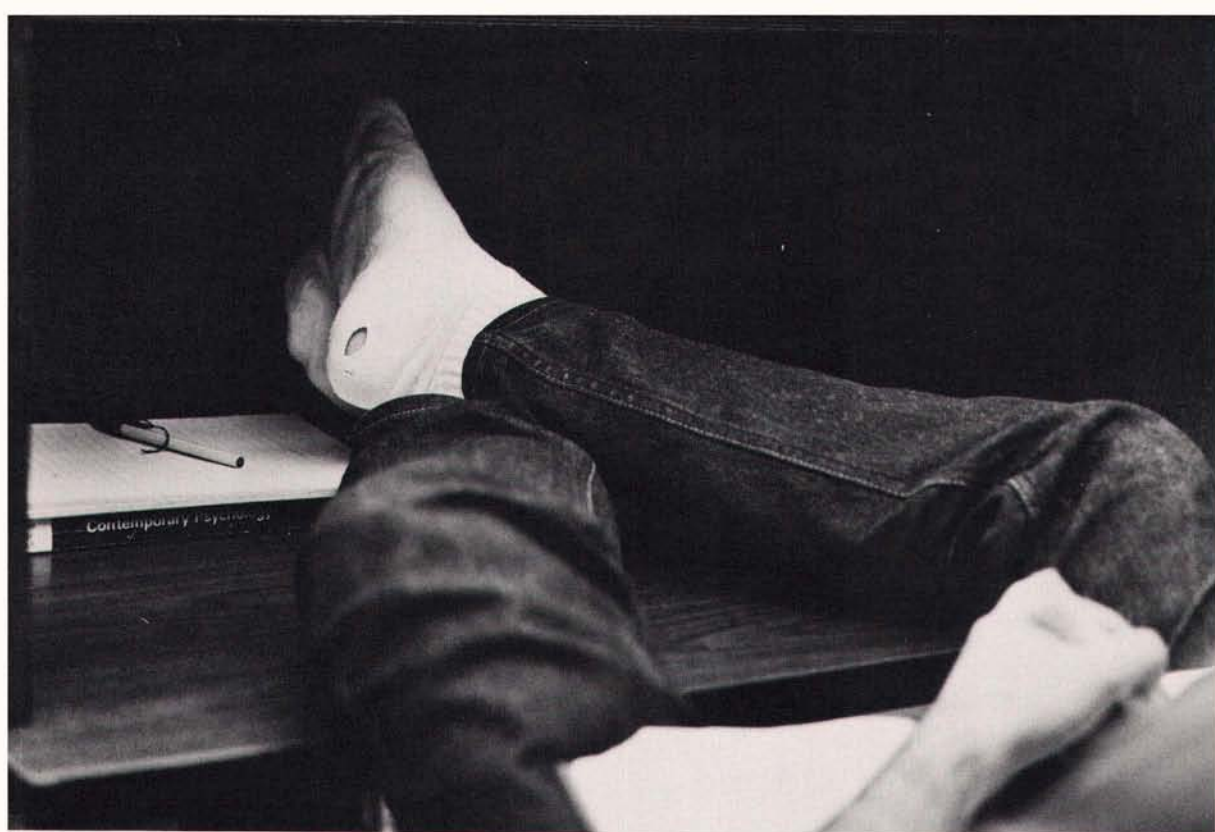

Everything has its beauty . . .



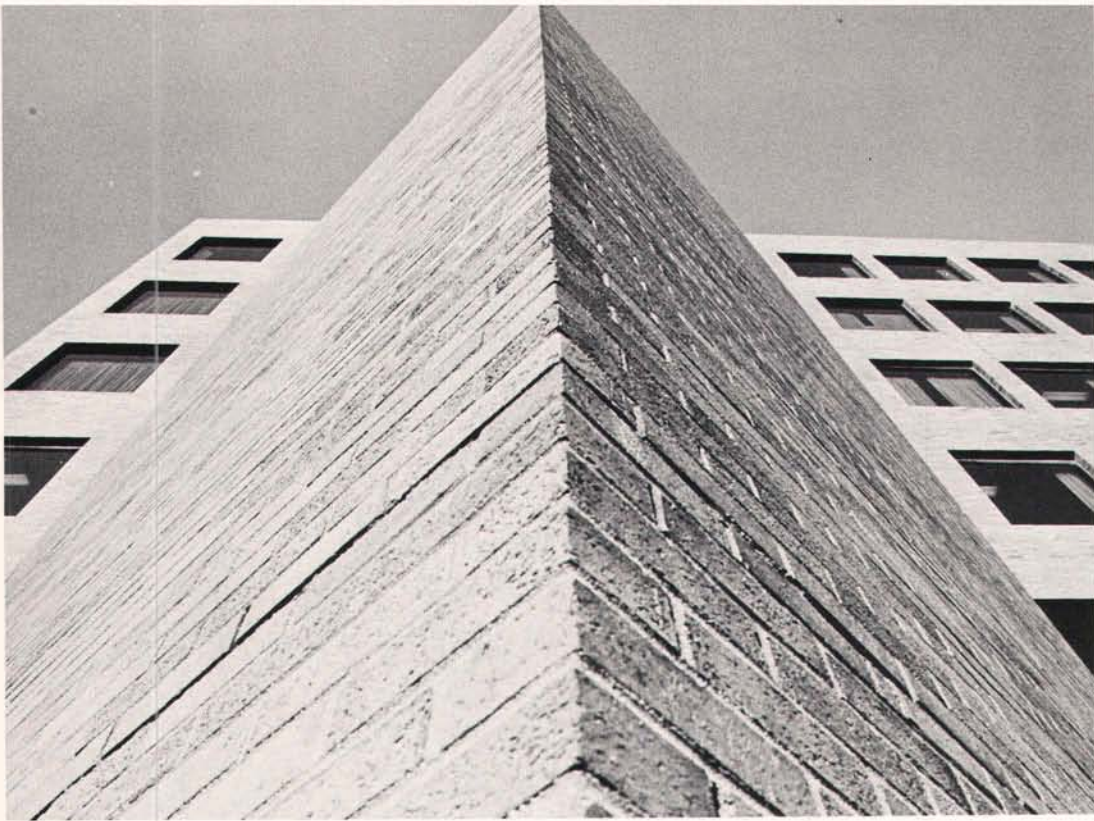

. . . but not everyone sees it.
Confucius



Change cannot be made
without inconvenience . . .



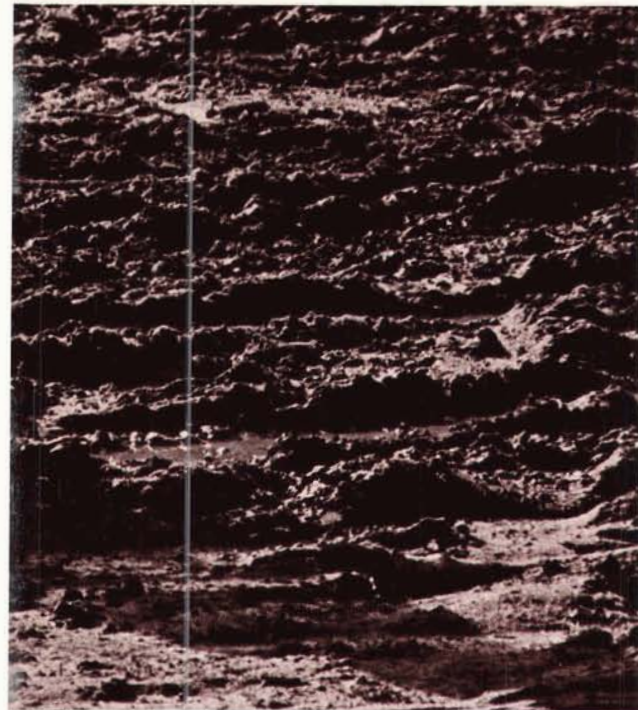

. . . even from worse to
better.
Richard Hooker

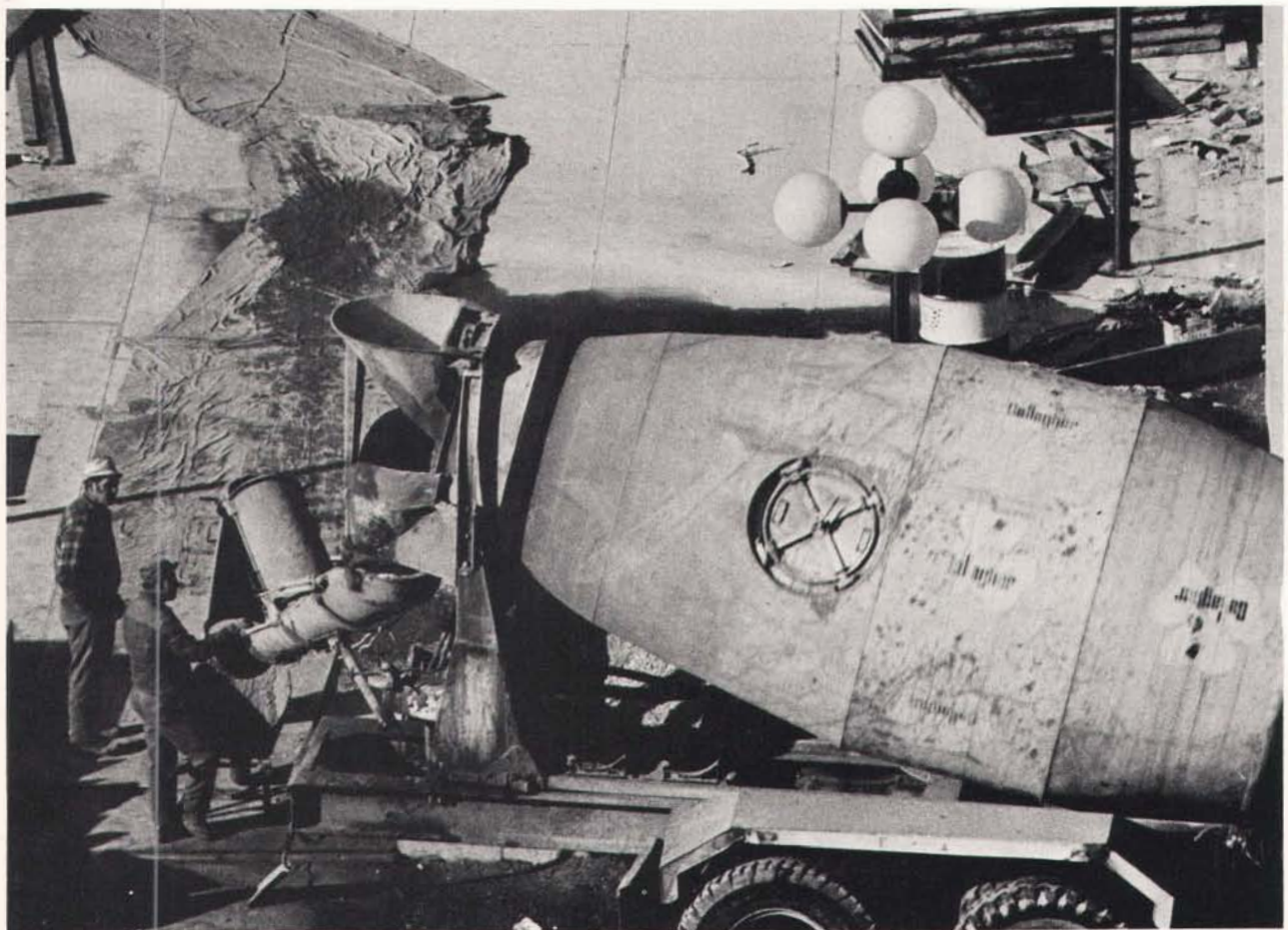



A good digestion to you all.
Shakespeare



And gazed around them to the left and right with the
prophetic eye of appetite.
Byron

TABLE of CONTENTS

ADMINISTRATION
PAGE 14

FACULTY
PAGE 24

ACTIVITIES
PAGE 42

STUDENT
ORGANIZATIONS
PAGE 62

CAMPUS LIFE
PAGE 80

SPORTS
PAGE 110

GRADUATES
PAGE 132

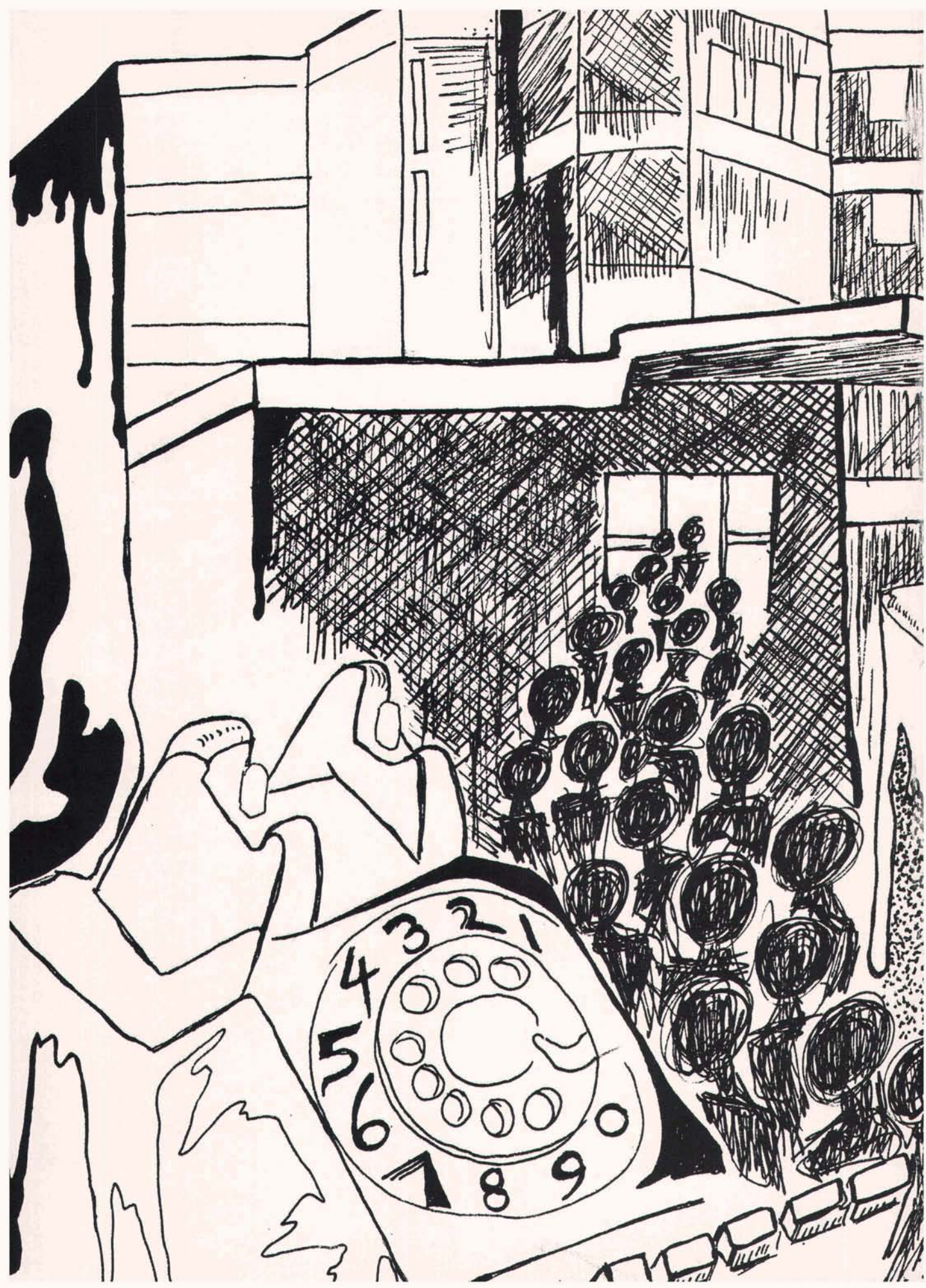

ADMINISTRATION

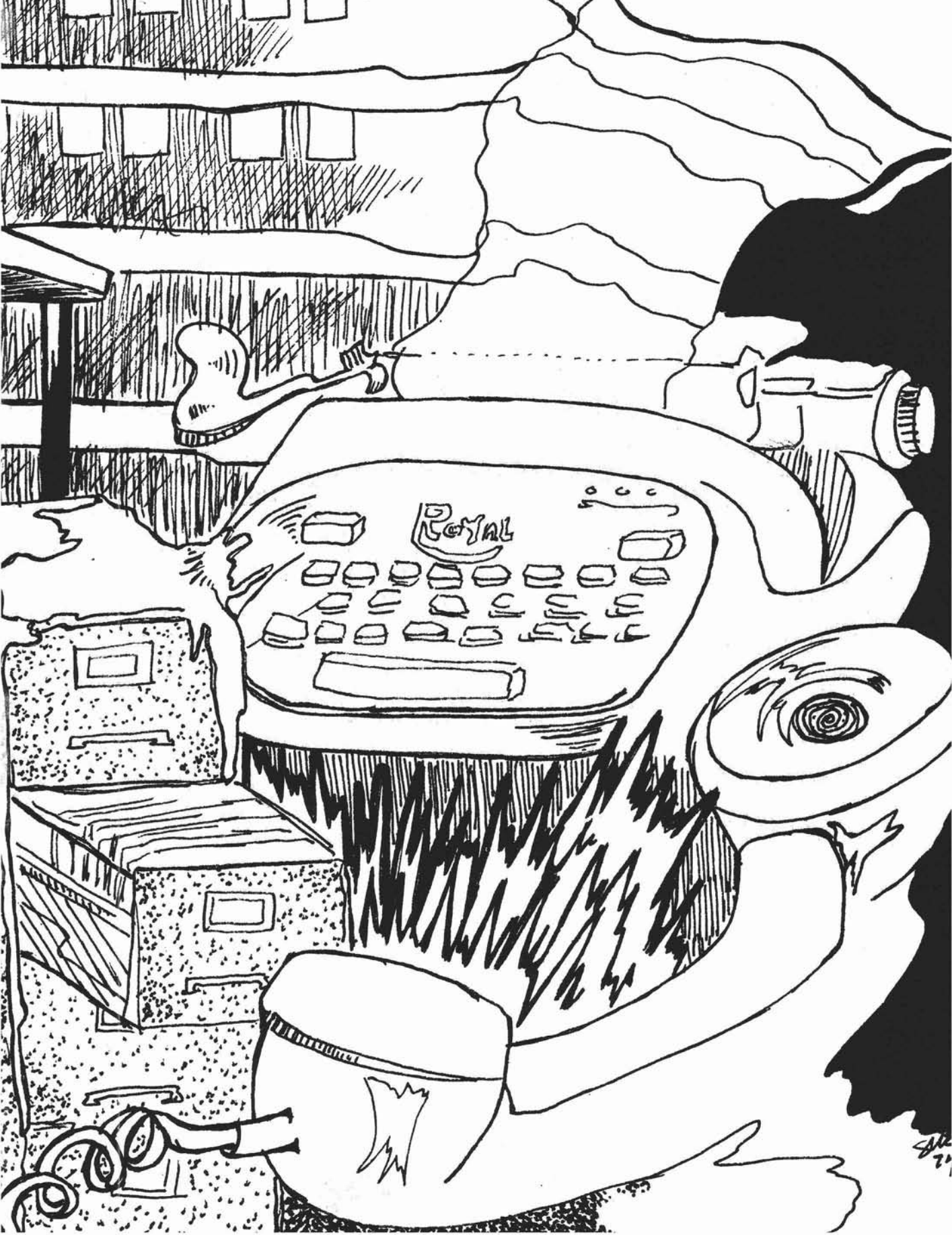

SAE
71



STATE UNIVERSITY OF NEW YORK AT STONY BROOK

OFFICE OF THE PRESIDENT

May 19, 1974

STONY BROOK, N.Y. 11790

To Members of the Class of 1974:

A historian reading this volume of *Specula* years from now might well conclude that your college career represented a unique transitional period both for Stony Brook and for higher education generally. The universities that were expanding and full of student unrest in the 1960's were moving toward consolidation and mature concentration on realistic objectives in the 1970's. It has been an exciting time on any campus, even more so at Stony Brook where the last few years have seen the completion of the major segment of a construction program that, at least in its attendant difficulties, often seemed endless. More often than not, these swift changes have demanded a pioneering spirit with a full shore of fortitude and even hardiness.

We hope you will look back on your college years, as this yearbook helps you to recall them, as a time when you made many lasting friendships and lasting commitments to creative, important goals. We hope both you and the campus grew together and together prepared for excellent and mature service to society.

You have also seen a pivotal time in the history of the University. Though the changes are still in preliminary stages, subtle and difficult to detect, the pendulum of campus development has now reached the point where major attention is being directed to the processes of stabilization and refinement. Everyone's concern during the last year or more has been focusing on means of giving the campus those vital finishing touches that can do so much to improve our living and working environment.

It probably will be said in the future that you were at Stony Brook during the time when we completed the childhood of our institutional existence and were finally coming into our own as a pre-eminent center of higher learning. (Indeed, even as you prepared to graduate this spring, we received a report from the Middle States Association declaring that Stony Brook already has "succeeded outstandingly well" in becoming "an institution of national stature in the time-honored and traditional terms of the outstanding private universities and of such public institutions as Berkeley, Michigan, and Illinois.")

As you now come to look at Stony Brook from an alumni perspective, we hope you will maintain your active relationship with the campus. Through the Alumni Association and its expanding program of activities, and through your own personal ties to the campus, the University will offer its resources to aid you in what I hope will be your lifelong continuing pursuit of knowledge. In turn, the University will gain from your achievements and hope to draw upon your perspective and experience.

Stony Brook and you will always remain a part of each other. As I extend our warmest congratulations on your graduation, may I assure you that our good wishes will be with you always.

Cordially,

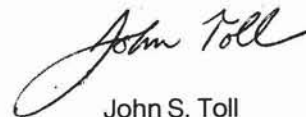

John S. Toll
President



Mitchell Gerstel — Asst. Exec. Vice President



Sidney Gelber — Academic Vice President



Alexander Pond — Exec. Vice President

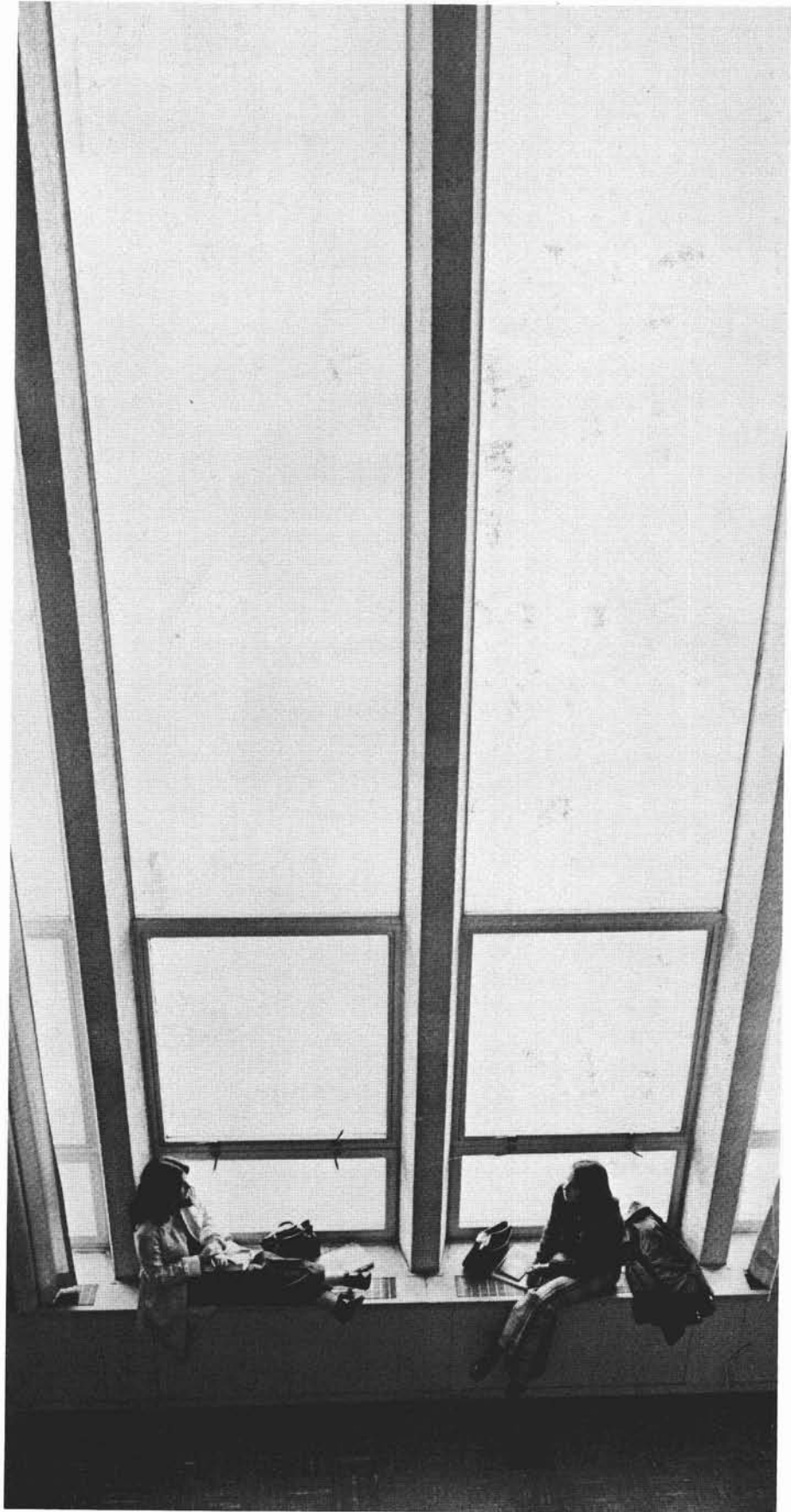



Lawrence Deboer — Director of International Education



(L to R): David Fortunoff — Asst. Dir. of Housing, Gloria Seifman — Coord. for Residential Prog., Richard Solo — Dir. of Residential Coll., Roger Phelps — Dir. of Housing



(L to R): Joe Hamel — Asst. V.P. of Finance & Mgmt. (Bus. Mgr.), Carl Hanes — Asst. V.P. of Finance & Mgmt. (Compt.), Peter Dimaggio — Dir. of Gen. Inst. Serv., Joseph McConkey — Asst. V.P. of Finance & Mgmt. (Dir. Mgmt. System)



John F. Burness — Asst. to Pres.



Vera Rony — Asst. V.P. for Equal Opportunity



Charles Hoffman — Asst. Academic V.P. for Resource Plan. & Util.



Jerome Singer — Assoc. Dean of Graduate School



Anne McKeen — Bursar



Ann Hussey — Dir. Student Activities



Andre Edwards — Director Guidance Service



Kay Tennant — Polity Secretary



William Strockbine — Registrar

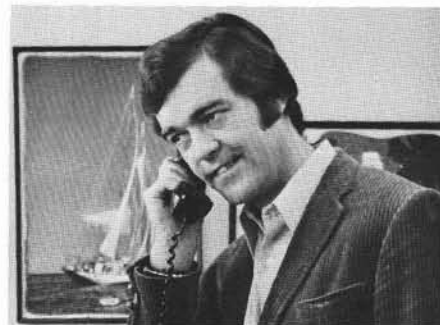

Ralph Morrison — Foreign Student Advisor

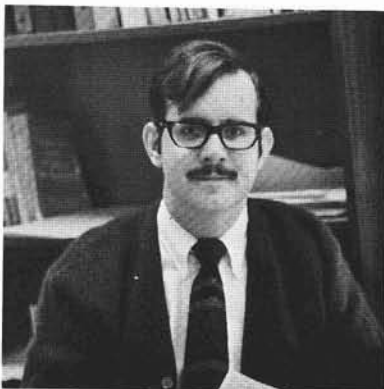

Bache Whitlock — Director Financial Aid

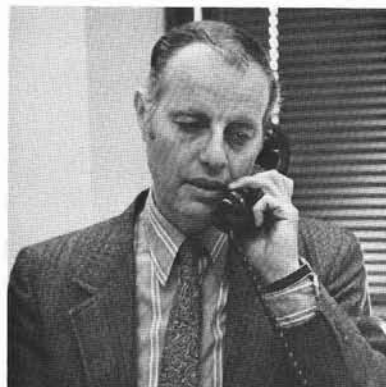

Sanford Gerstel — Asst. Exec. Vice President



Ruppert L. Evans — Director Equal Opportunity Program

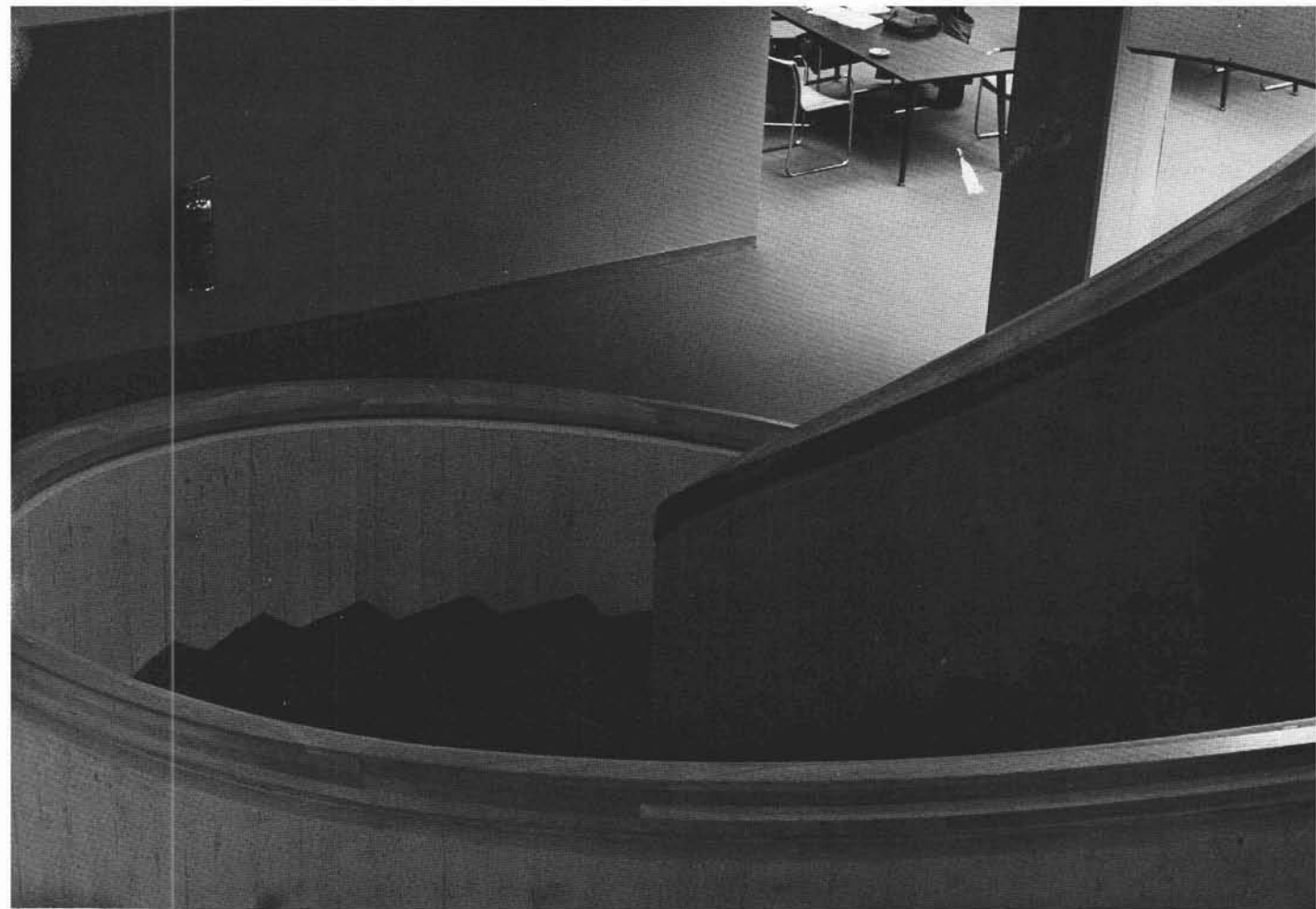

David Woods — Director of University Relations

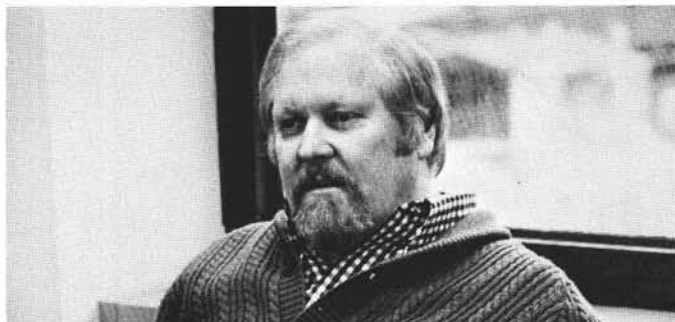

Joseph Kijmble — Director of Campus Security



Robert Moeller — Asst. V.-P. Student Affairs
Elizabeth Wadsworth — V.-P. Student Affairs, Donald Bybee — Acting
Asst. V.P. Student Affairs.



Francis Base — Chief Accountant

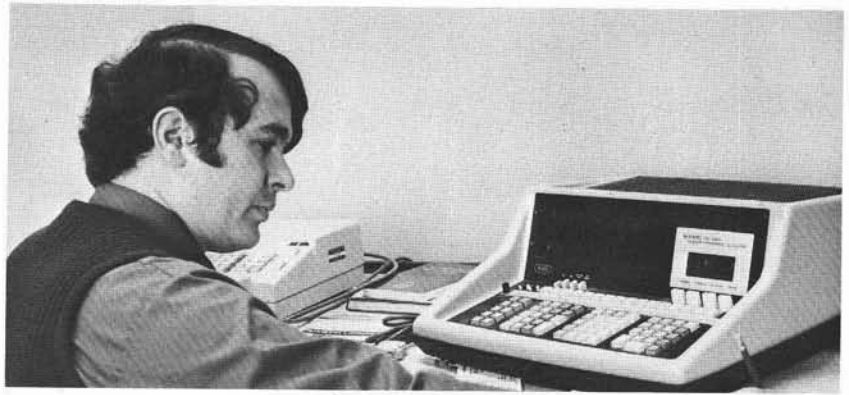

Carl Carlucci — Assistant For Institutional Research



Kathy Rankin — Stenographer



Bob Chason — Asst. Vice President Student Affairs



R. Schneider — Research Coordinator



Charles Gullo — Purchasing Director



Frank Annunziata — Head Dispatcher —
Campus Bus & Motor Pool



Ann Snead — Exec. Director Art of Jazz

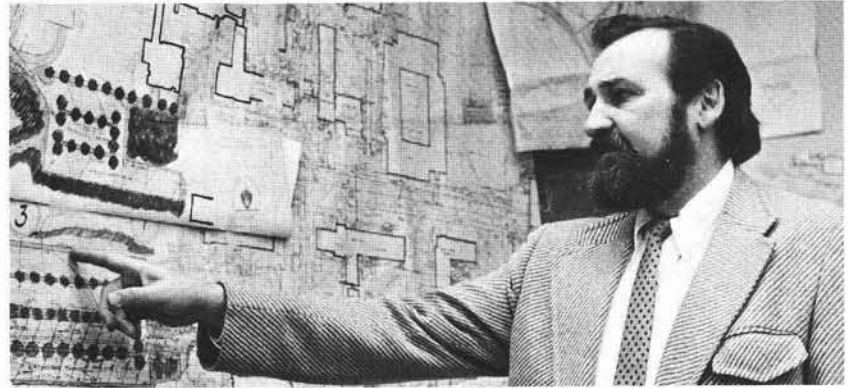

Charles Wagner — Director Facilities Planning



Ray Smith — Director Physical Plants



Al Gray, Sr. — Environmental Health Officer



FACULTY



Life Sciences



Toni Bosco — Assoc. Community Relations H.S.C.



Stephen V. Allen — Asst. Professor Health Science

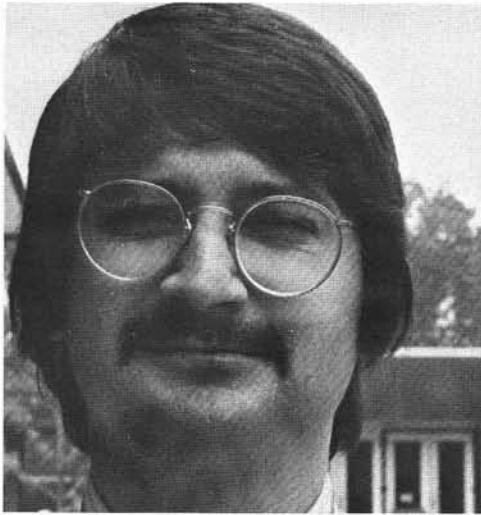

Jack G. Richards — Asst. Professor of Health Sciences

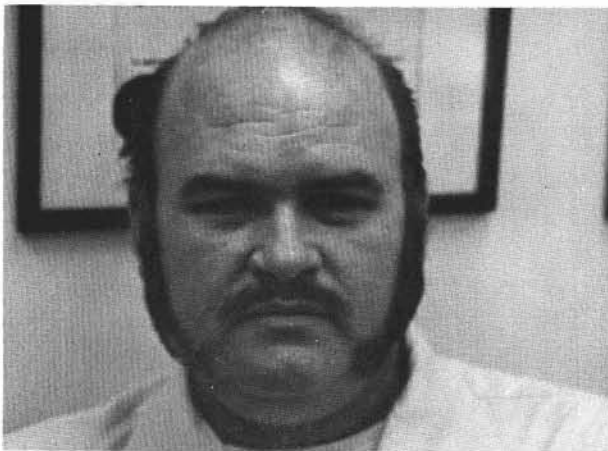

Vance Ponton — Instructor in Health Sciences

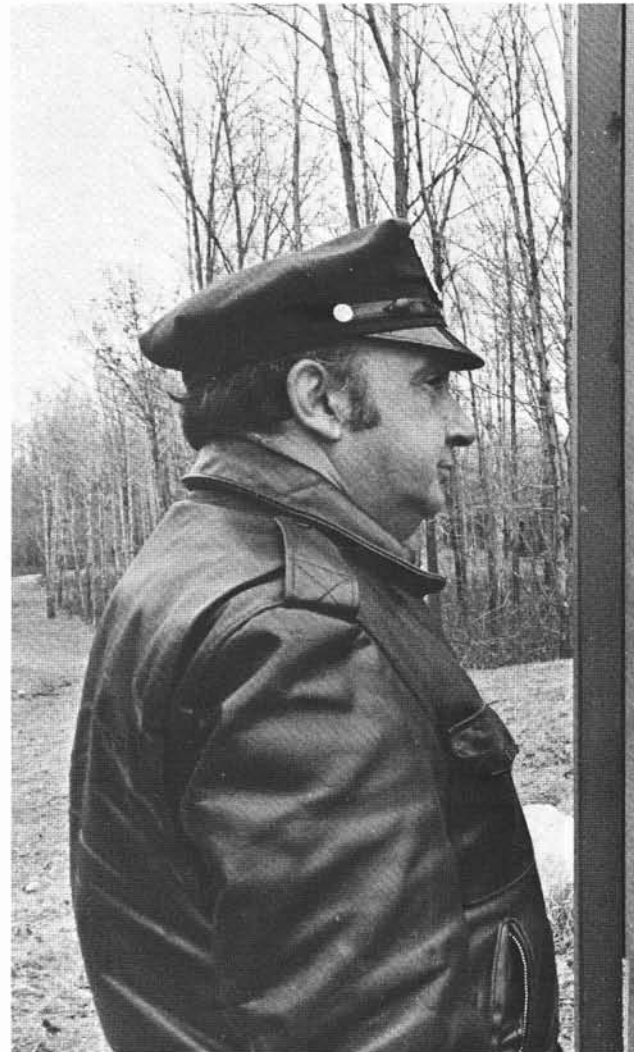

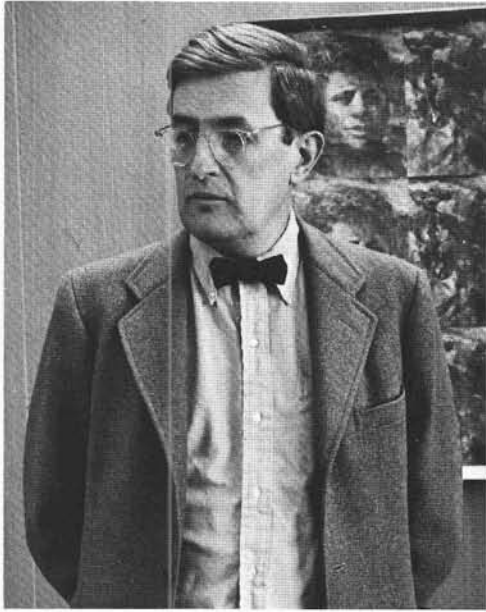

J. Howard Oaks — Dean of Dental Medicine, Acting Director of H.S.C.



Steven Jonas — Asst. Professor of Community Medicine

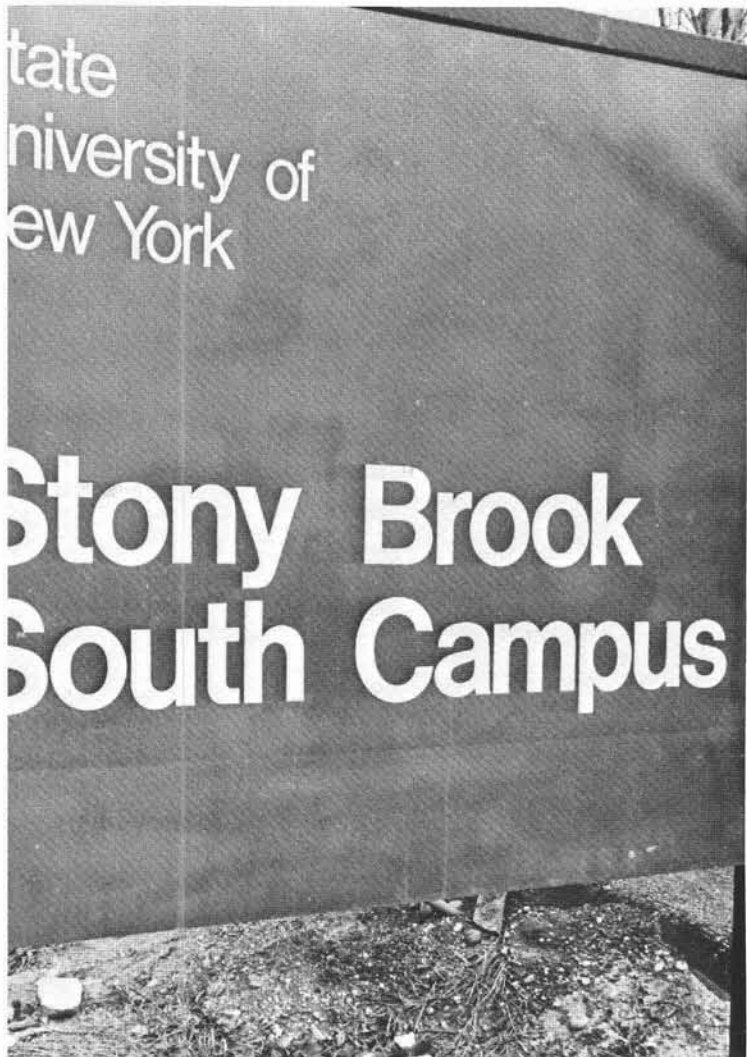

Lucille E. Brownell — Asst. Professor of Health Sciences



Edmund J. McTernan — Dean, School of Allied Health Professions



(L-R): Robert W. Merriam — Assoc. Prof. Cellular & Comparative Biology,
George C. Williams — Prof. Marine Sciences, Lawrence B. Slobodkin —
Prof. of Ecology & Evolution (Chairman)

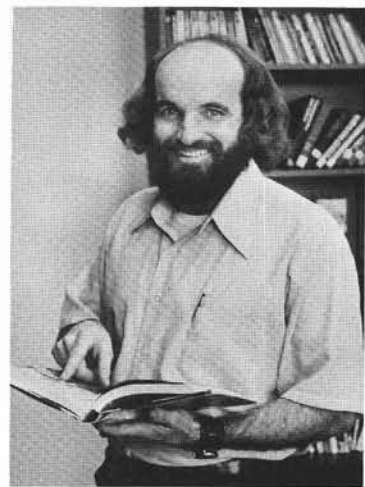

Alvin Bicker — Manager of Health
Sciences Communications



Edmund Ross — Ass't Vice President Health Science Center



Stanley Zimering — Assoc. Prof of Health Science



Elaine Budde — Asst. Prof Physical Education (Chairman)



(L.-R.) Melvin Simpson — Chairman of Biochemistry. Bernard Tonik — Assoc. Prof. of Biology. Bentley Glass — Distinguished Prof. of Biology.



Raymond Jones — Provost for Biological Sciences



Robert O. Hawkins, Jr. — Assoc. Dean,
School of Allied Health Professions, Assoc.
Prof. Health Sciences



K. Ann Stolurow — Asst. Prof. Health
Sciences

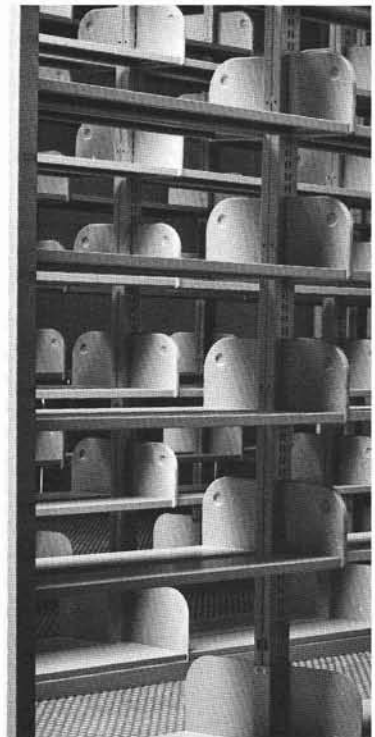



Gerald K. Dolan — Instructor in Health Sciences



Thomas Dunaye — Assoc. Prof. Health Sciences

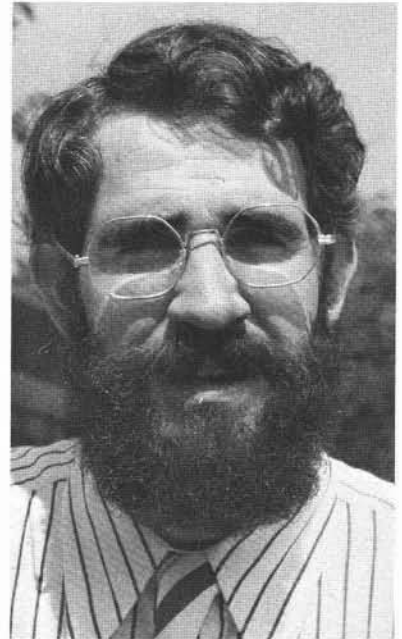

Michael J. Enright — Assoc. Prof. Health Sciences



Edgar L. Anderson — Assoc. Prof. Health Sciences



Martin H. Rosenfeld — Asst. Dean, School of Allied Health Professions, Assoc. Prof. Health Sciences

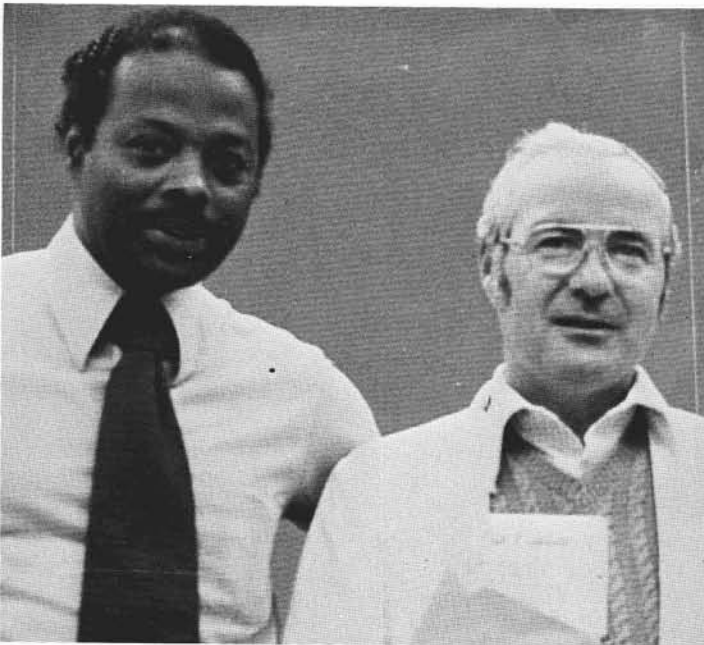

(L.-R.): Clifton Mereday — Asst. Prof. Health Sci. Michael M. Helland — Asst. Prof. Health Sci.



William J. Treanor — Assoc. Prof. Health Sciences



James Brindle — Prof. Health Sciences



Carol Stern — Acting Dir. of Univ. Health Service

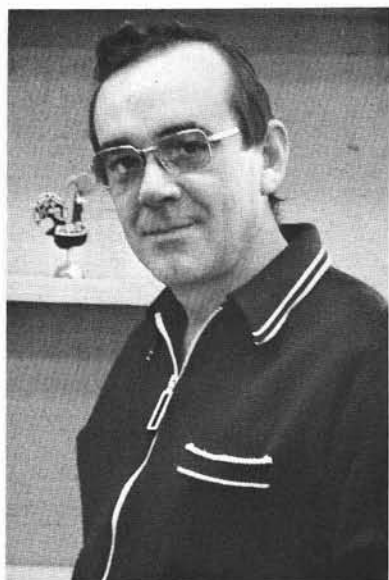

Maynard Dewey — Chairman of Anatomical Science

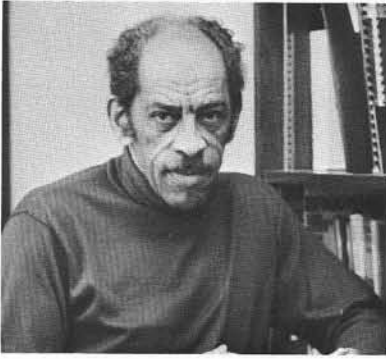

W. Burghardt Turner — Asst. Prof. History



David Trask — Prof. History (Chairman)



Gladys Lang — Prof. Sociology



Eli Seifman — Prof. Education

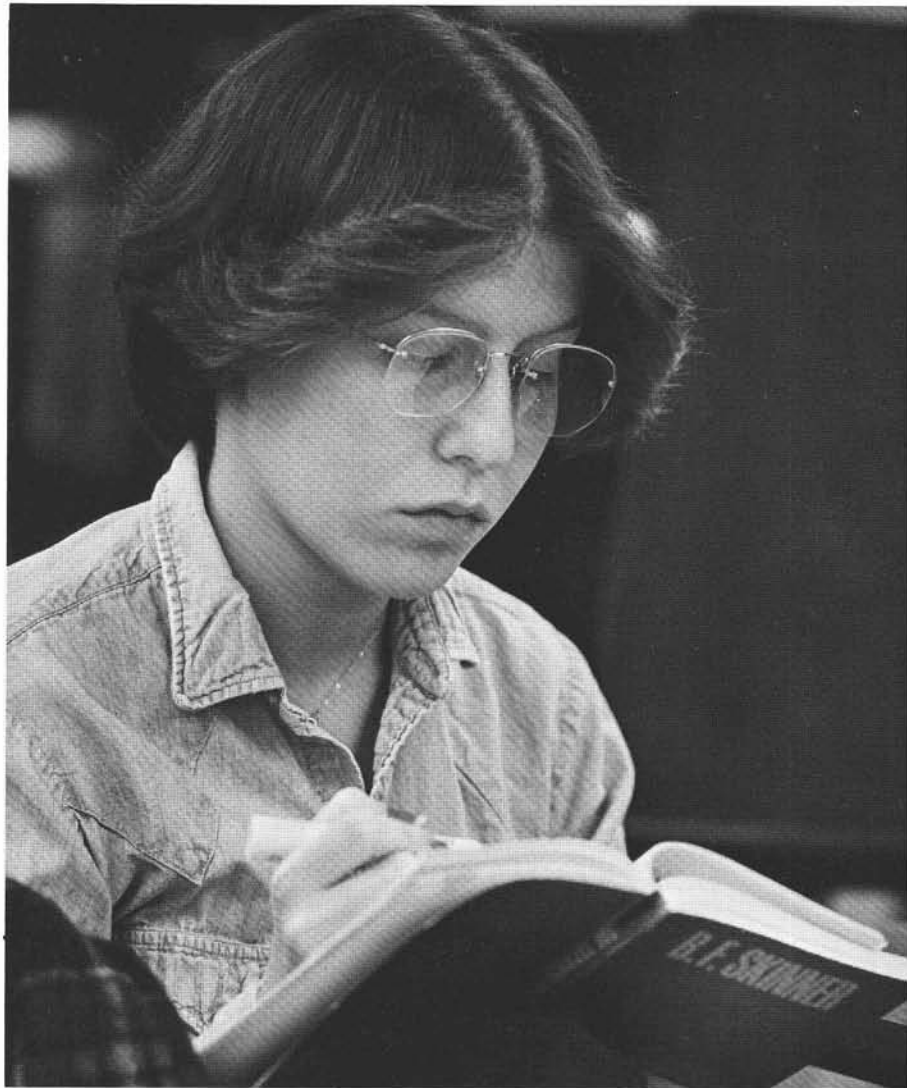

(L.-R.): James F. Calhoun — Prof. Psy. Services. Gerald Davison — Prof. Psychology. James Geer — Prof. Psychology (Chairman). Francis Palmer — Prof. Psychology.

Social Sciences



Herbert Kaye — Assoc. Prof. Psychology

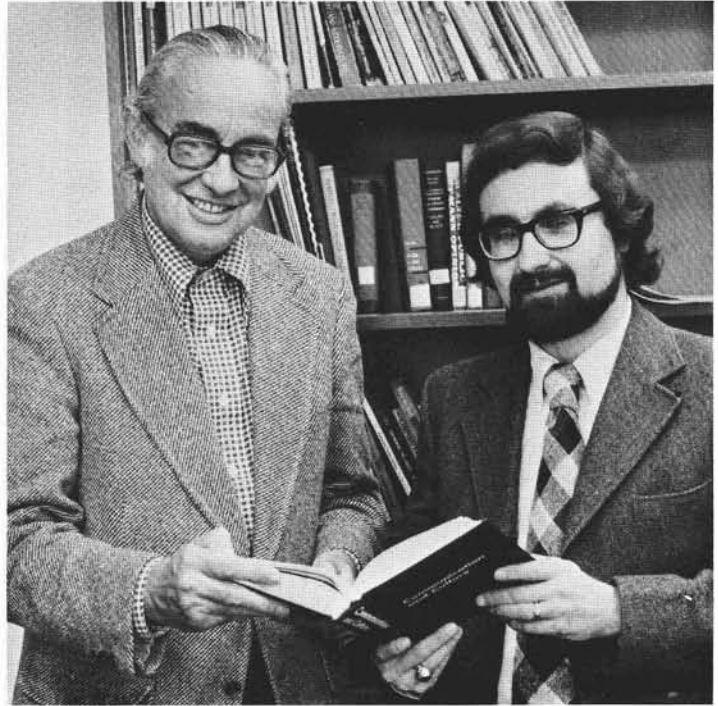

(L.-R.) Lewis Coser — Prof. Sociology. Norman Goodman — Prof. Soc. (Chairman).

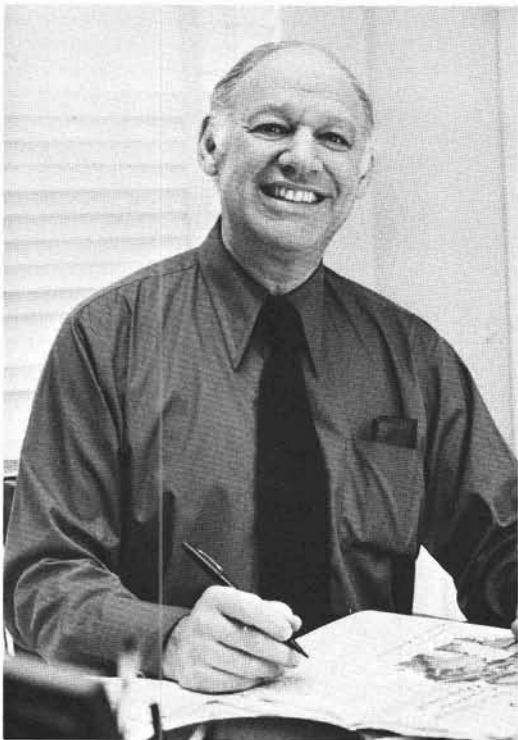

Mortimer Kreuter — Acting Dean of Teacher Prep-Education.

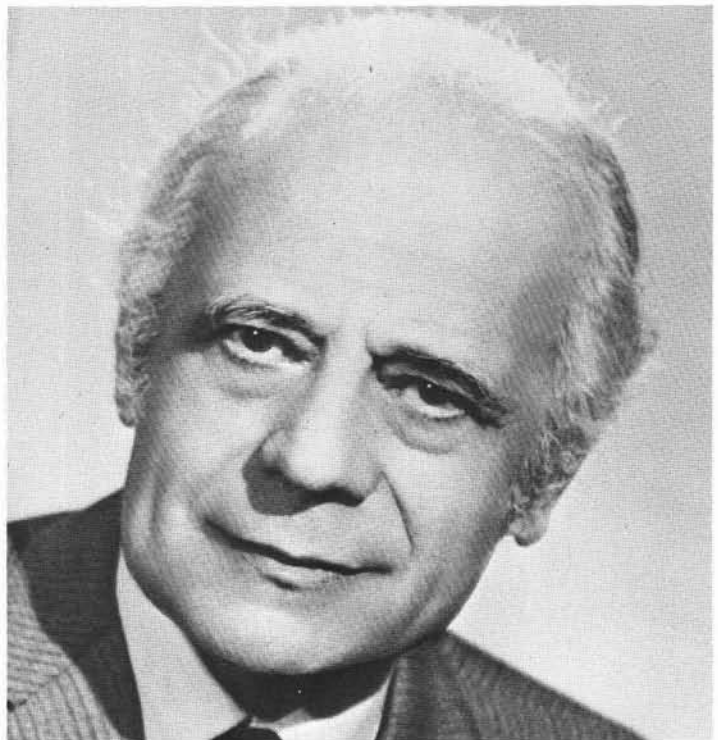

Laszlo Halasz — Prof. Preparatory Education.

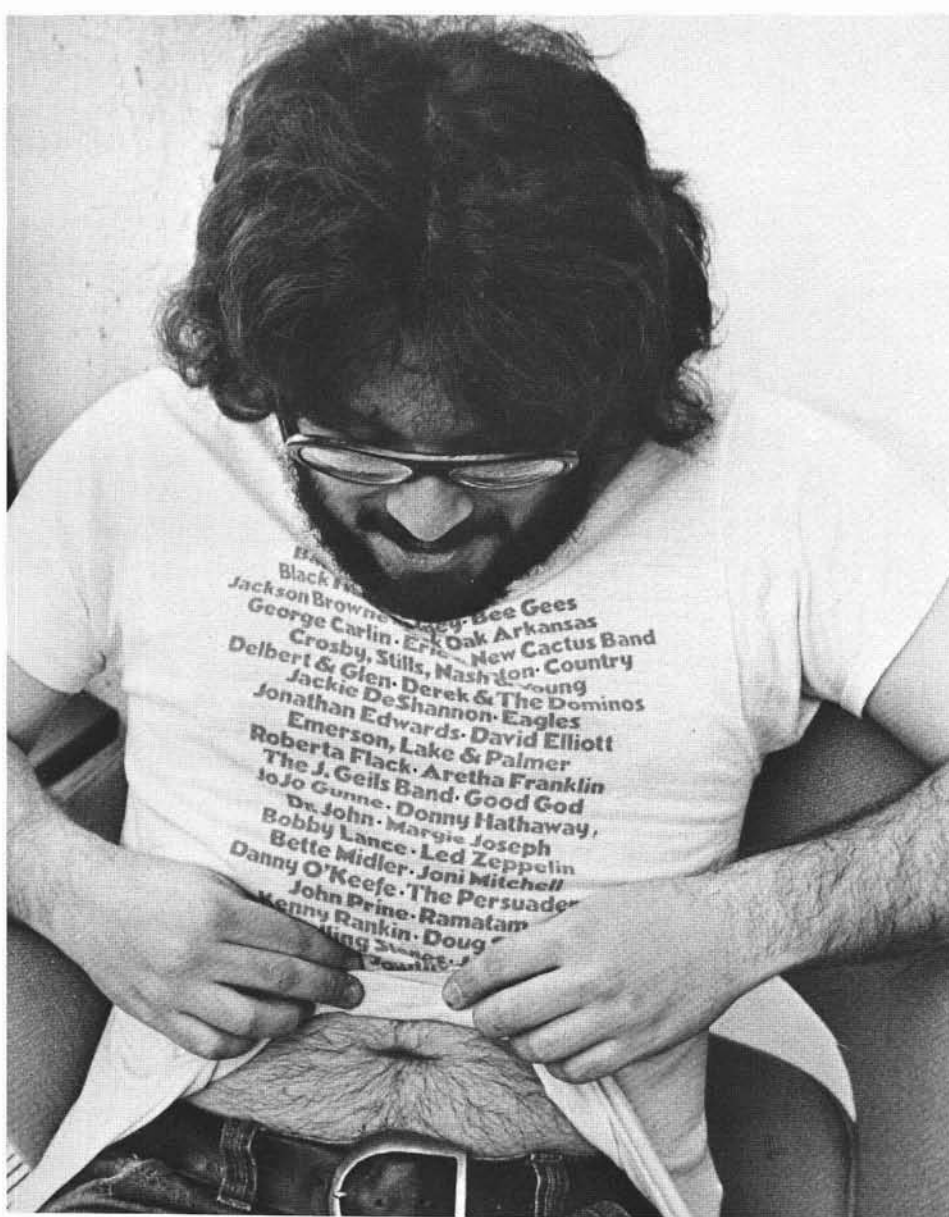

Paul Zukofsky — Asst. Prof. Music



Jan Kott — Prof. Germanic and Slavic Languages



(L.-R.): Carleton Dallery — Asso. Prof. Philosophy. Patrick Heelen — Prof. Philosophy (Chairman). Arleen Dallery — Asst. Prof. Philosophy. Don Ihde — Prof. Philosophy.



Ruth Miller — Prof. English

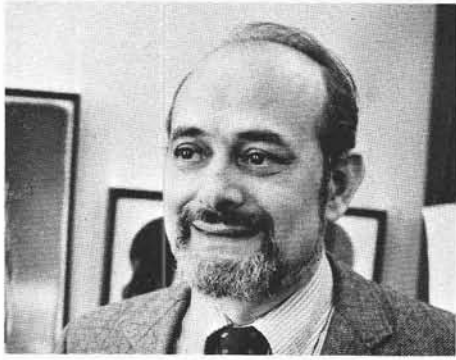

Jacques Guilmain — Prof. Art (Chairman)

Humanities



(L.-R.): Lucy Uogel — Assoc. Prof. Germanic and Slavic. Edward Czerwinski — Prof. of Germanic and Slavic



(L.-R.): Anthony Rizzuto — Assoc. Prof. French and Italian. Oscar Haac — Prof. French and Italian, Konrad Bieber — Prof. French and Italian.

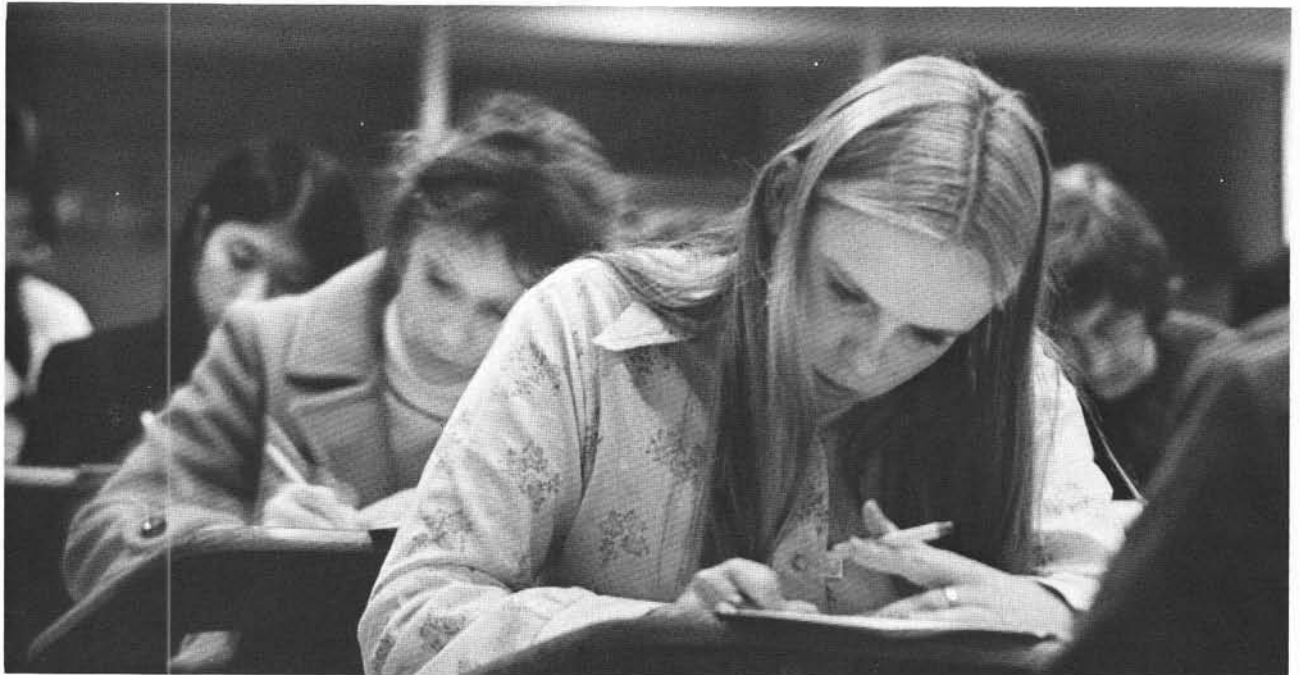



John Truxal — Dean of Engineering



Richard B. Kiebertz — Prof. Computer Science
(Chairman)



Jack Heller — Prof. Computer Science



(L.-R.): Allison R. Palmer — Prof. of Geology. James J. Papike — Chairman —
ESS. Charles T. Prewitt — Prof. ESS.



Physical and Natural Sciences



Stuart M. Cohen — Curator of Chemistry



Vello A. Marsocci — Prof Engineering
(Chairman)



Charles Wurster — Assoc. Prof Environmental Science



Sei Sujishi — Prof. Chemistry (Chairman)

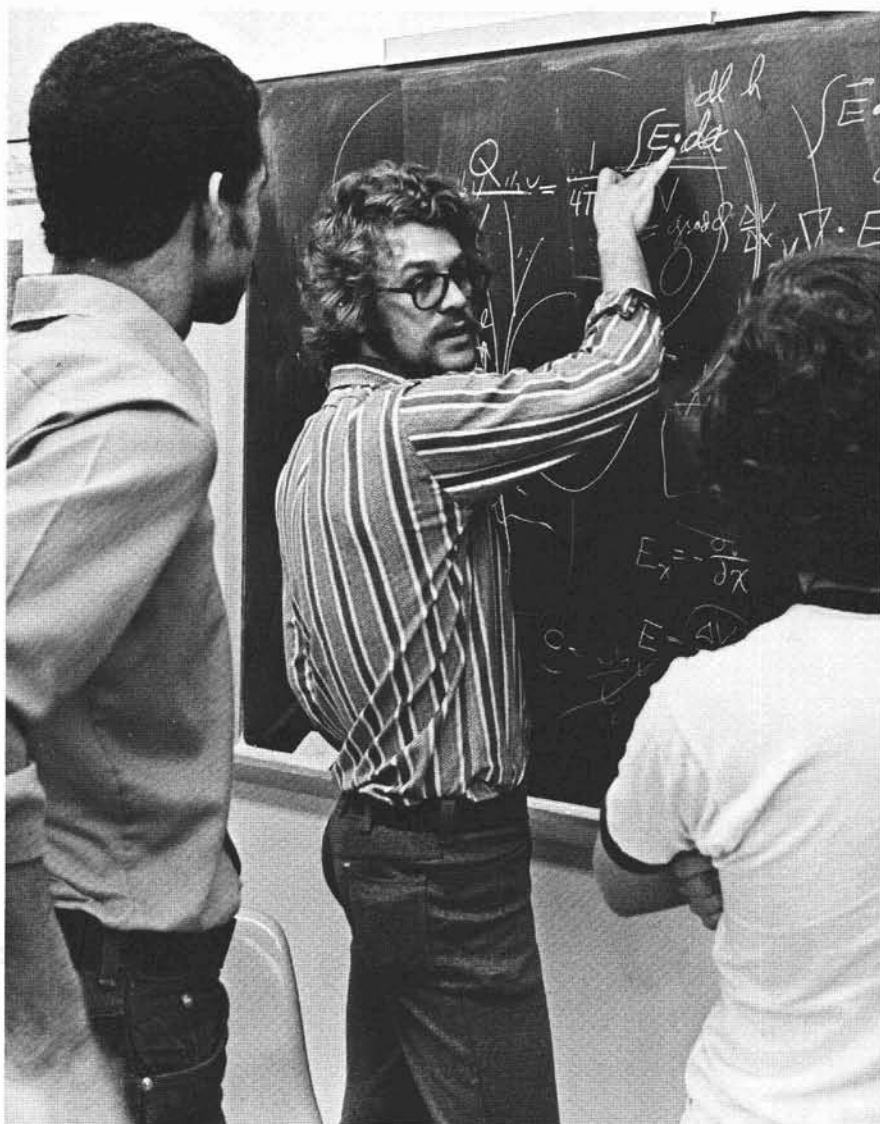

Alan Tucker — Dir. Undergrad. Studies — Assoc. Prof Applied Math and Statistics



(L.-R.): Bernard Maskit — Prof. Math (Chairman). William Lister — Prof. Math.



(L.-R.): Anthony Bastin — Dir. Physical Labs. Lester Paldy — Asst. Prof. of Center Continuing Ed.



James W. Hagen — Coord. General Chem.
Lab. and Lecturer

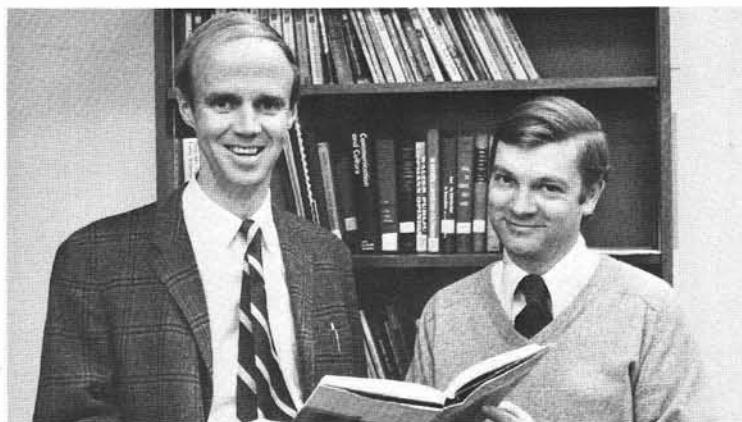

(L.-R.): Oakes Ames — Prof. Physics (Chairman). Arnold Strassenburg — Prof. Physics



George W. Stroke — Prof. Sci. and Medical Biophysics



Peter Kahn — Prof. of Physics

ACTIVITIES





5/12/74

Open House



If Stony Brook was a county and it had an annual county fair, it would have been the Open House celebration of October 15. It was an extra special event this year, as it also was a celebration of the State University of New York's 25th anniversary. Among other things besides beer and good feelings, there was an enormous birthday cake, a fence painting contest, an exhibit of moon rocks and old fashioned ragtime band. Evidently it was quite a success as 7,000 students, parents, faculty members and community members flocked on the campus to participate in a very special day.

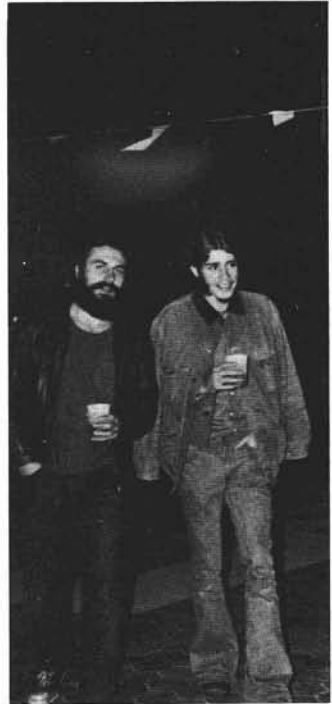
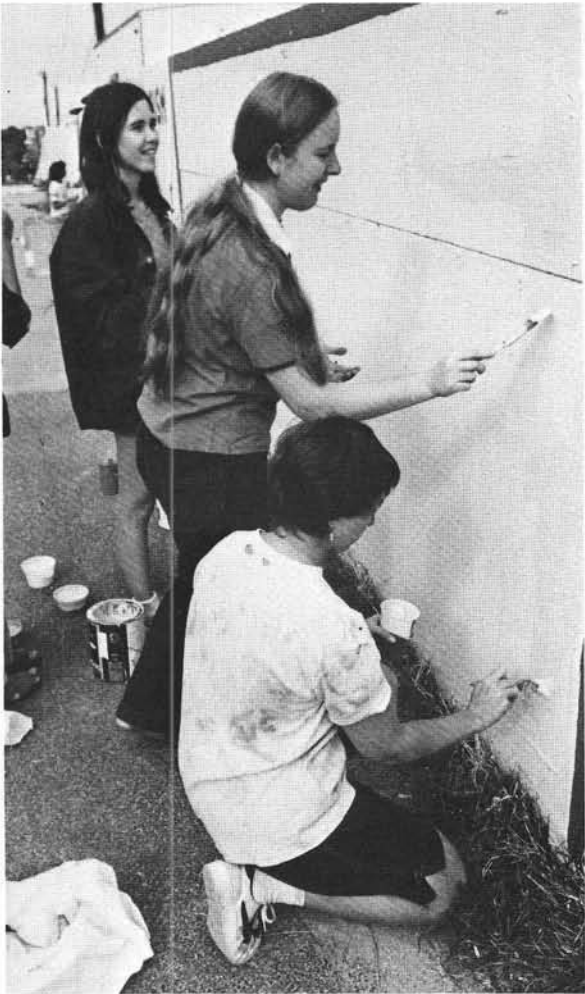

Safety Demonstration

A 19 year old freshman had died and doubtlessly many of us pictured ourselves in his place. He was a victim of campus negligence and we were determined never to have it happen again. 300 angered students and faculty members met in the Union six days after Sherman Raffenberg's tragic death to draw up safety demands. The five hour meeting ended with forty demands for improvement of campus safety conditions. These demands were submitted to President Toll who responded to them at a meeting of 800 people a few days later.



Eighty thousand dollars of emergency funds would be allocated, said Toll and to further eliminate the possibility of any other campus tragedy which might befall a student, a permanent campus safety coordinator would be named. Said one senior, "I think Toll was leveling with the students, but he's got administrative hassles in bringing changes about."

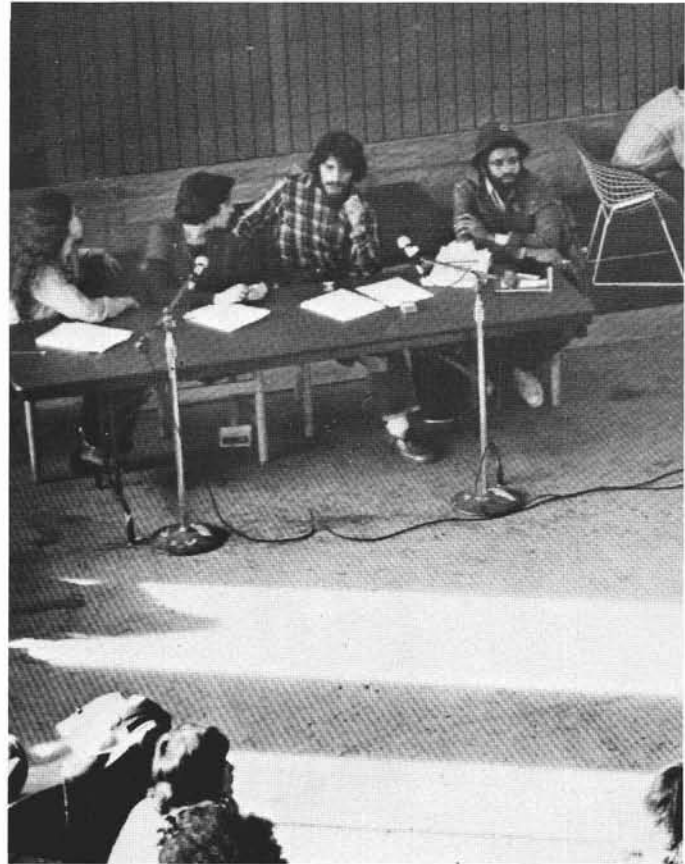

Arming Security?

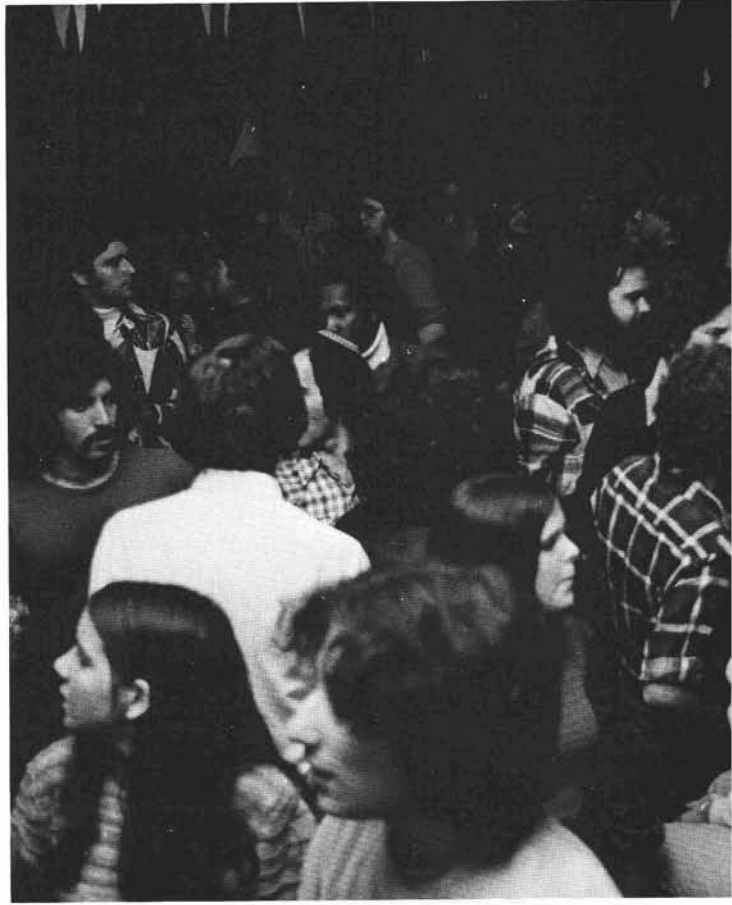

Oktoberfest

It's been the highlight of the year in Germany for generations but Stony Brook students were just beginning to enjoy it. The third annual Oktoberfest was a myriad of oomph pah-pah music, people, and beer. For two nights, the usually dormant Tabler Quad cafeteria saw probably half of Stony Brook's resident population happily partaking in the newest campus annual event.



Blood Drive



Freshman Class Meeting



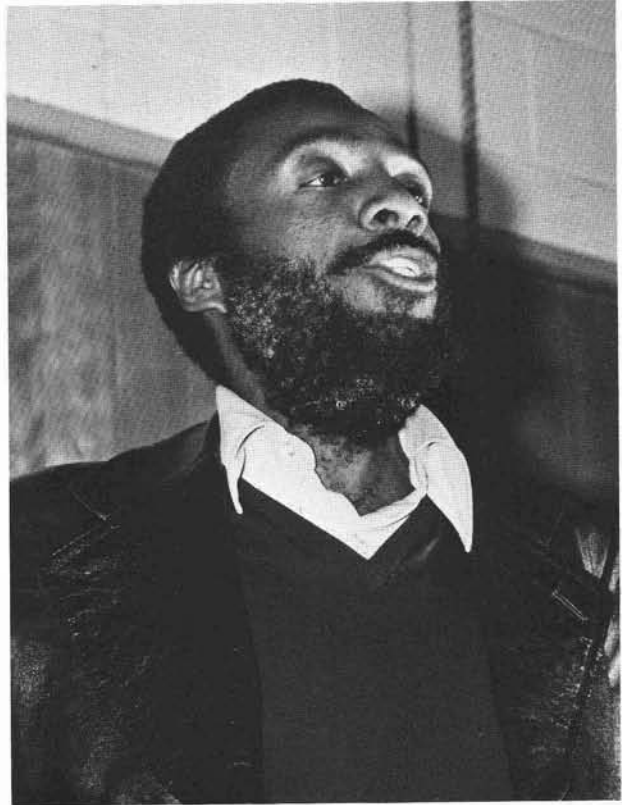

Dick Gregory

They came to see the former presidential candidate, the comedian, and the social commentator. What they got was hysterical with laughter, reflective with thought, and a feeling of shock — all created by Dick Gregory's incredible reflections of the world.

Comedy topics ranged from President Nixon and Watergate, to the energy crisis and to race relations. What students though will remember best from this incredible night with an incredible man may be something that he said seriously, "Never before has the fate and destiny of this country depended more on you young folks."



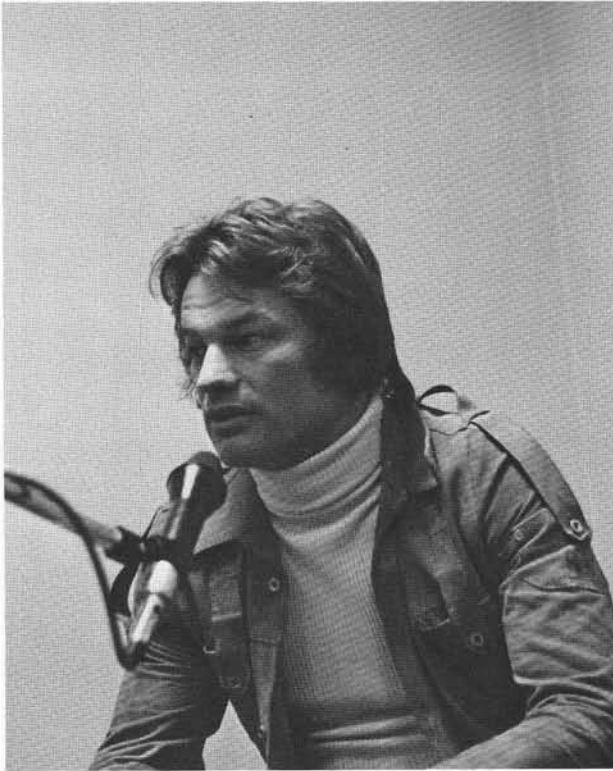

Jim Bouton

He has enraged and entertained almost all with his book *Ball Four*, and now the former baseball star was a sportscaster on a New York City television station. At Stony Brook, students coming to hear Jim Bouton speak were also very much entertained by him. "He was one of the best speakers I've ever seen," said SAB speaker chairman Teddy Klinghoffer, as Bouton left the stage in the gym.



Betty Friedan

She was a legend. She was the first of many to help spearhead one of the major movements of the 1960's and 70's, and she was coming to speak to Stony Brook. Wearing the symbol of the women's movement as a pendant on a chain around her neck, Betty Friedan, author of *The Feminine Mystique*, gave her impression of the past, present, and future of the cause that she believed so totally in. A woman's role in life can be changed in three phases, she told 500 people in the Lecture Hall. First a raising of consciousness must be achieved, she related. Then there must be a commitment to action, she said. "Currently, we are on the crest of that wave," she said with a smile on her face.



Bartok Music Quartet



Baroque Music Concert



David Crosby

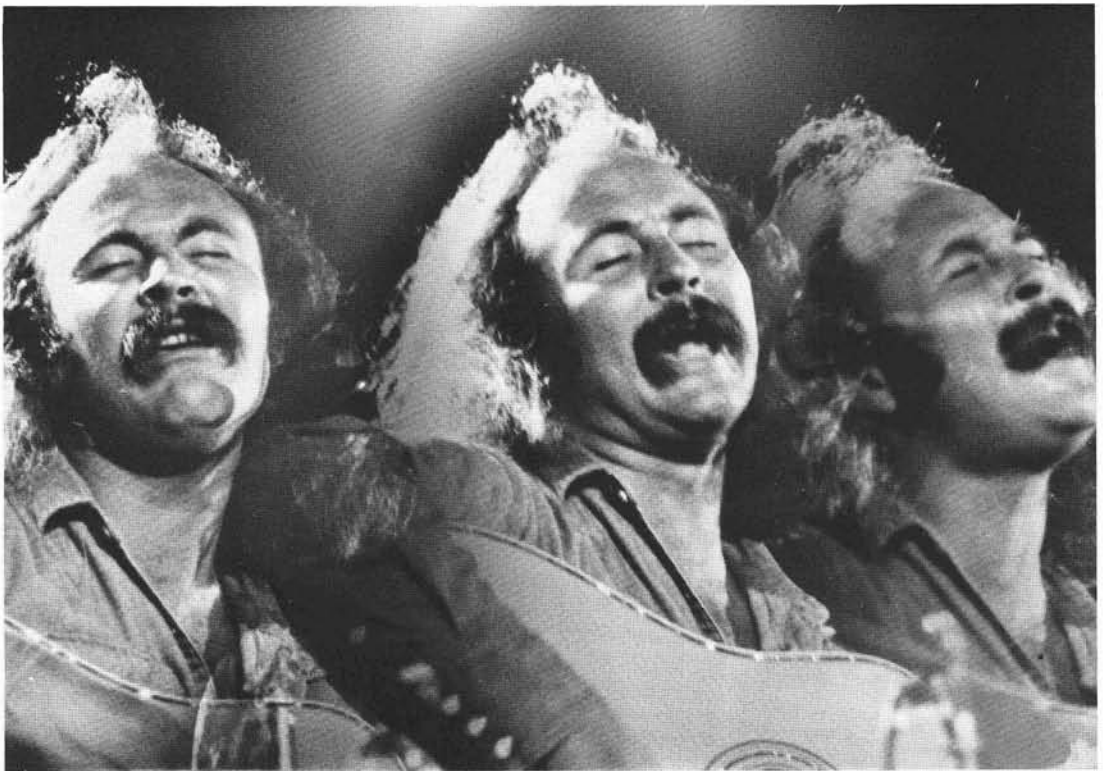



Buzzy Linhart

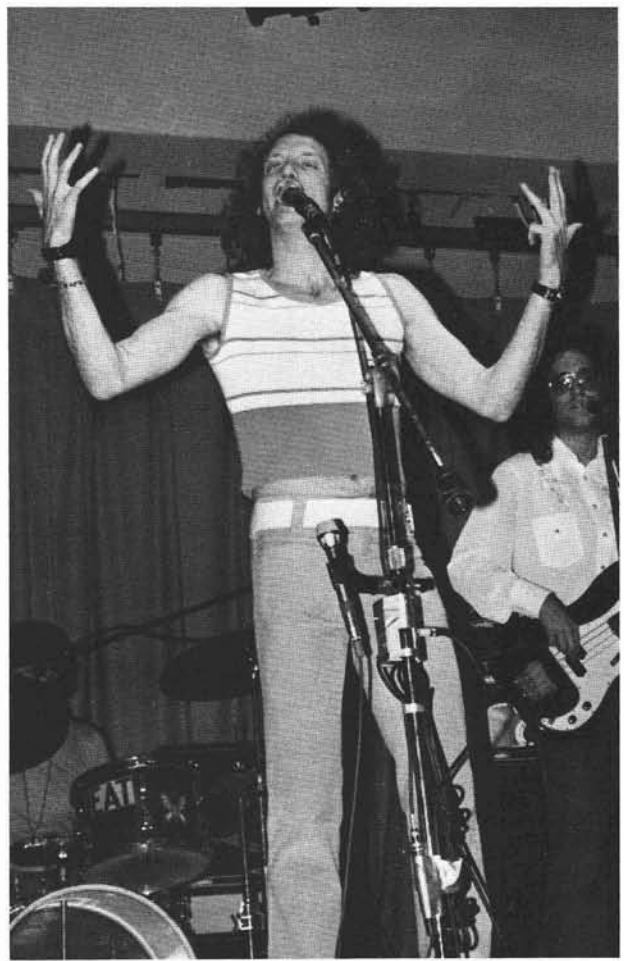

Aztec Two-Step



Bonnie Raitt

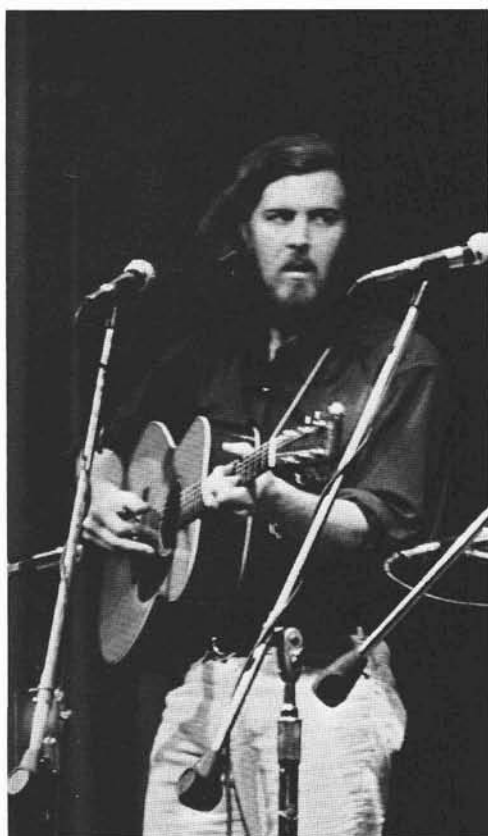

Roberts and Barrand



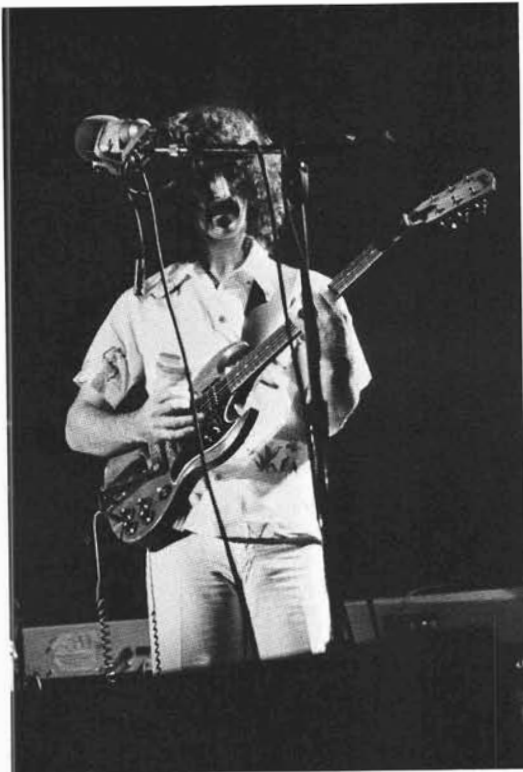
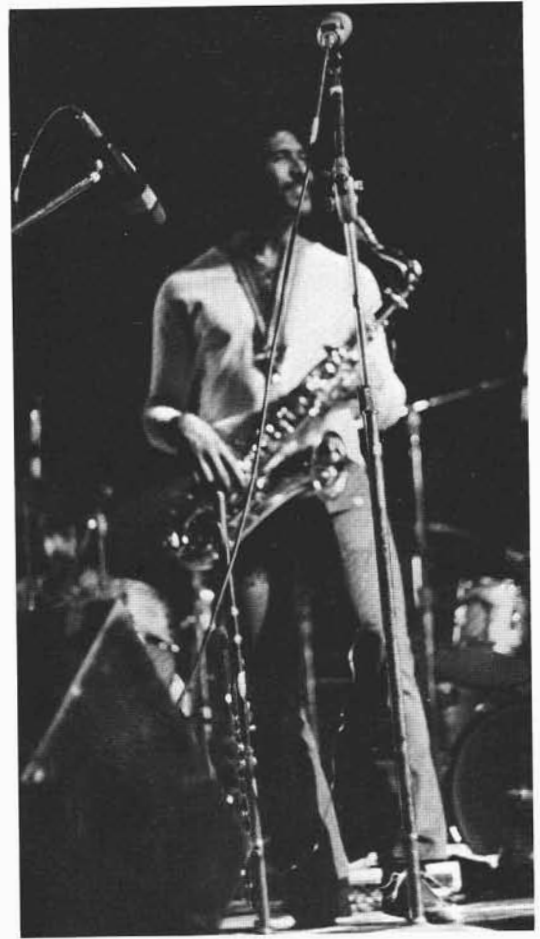

Frank Zappa



Jazz Concert

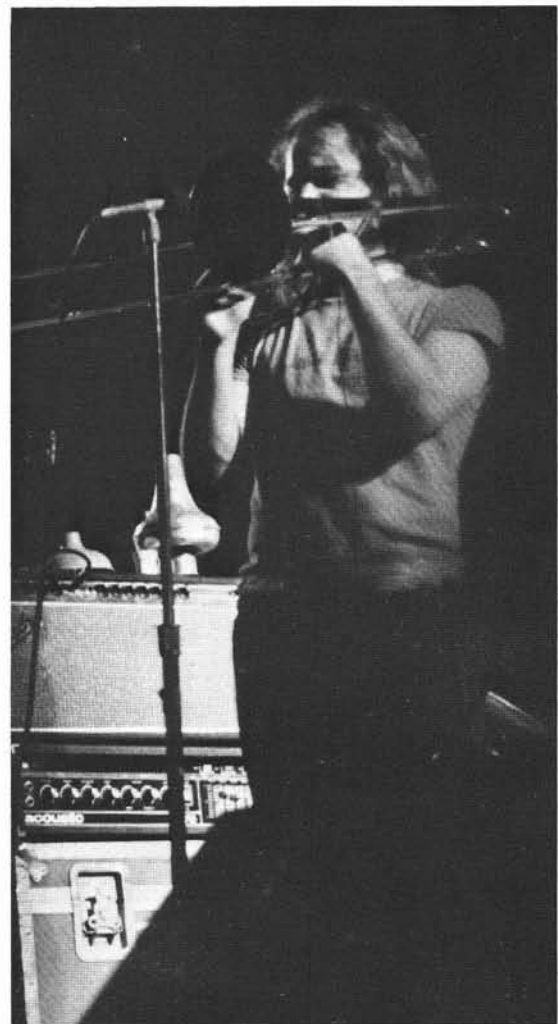
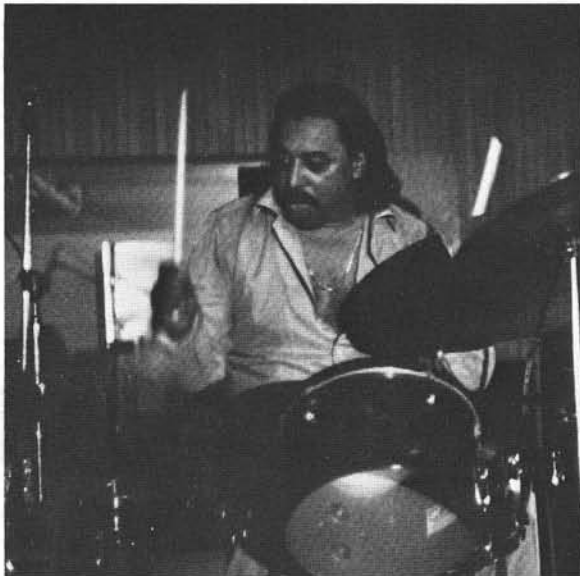

"The Front Page"



"The Adding Machine"

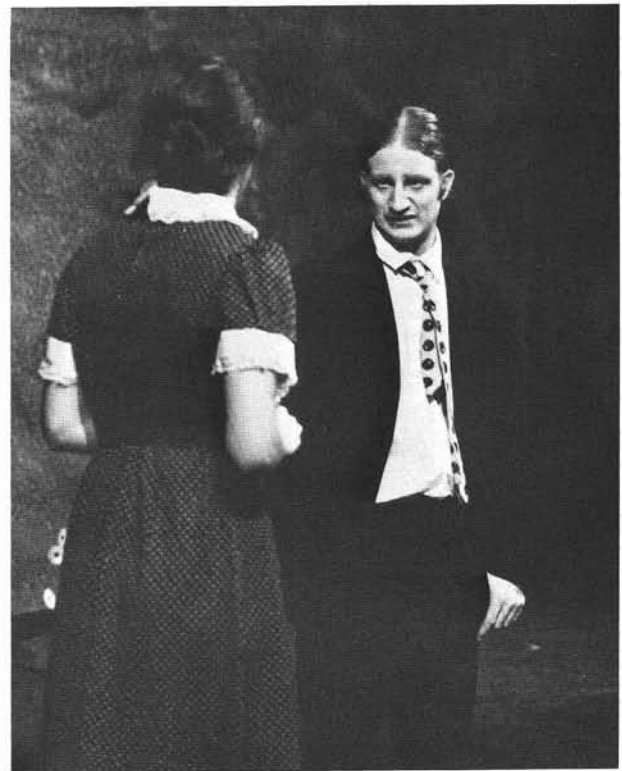

"The Glass Menagerie"



"The Little Prince"

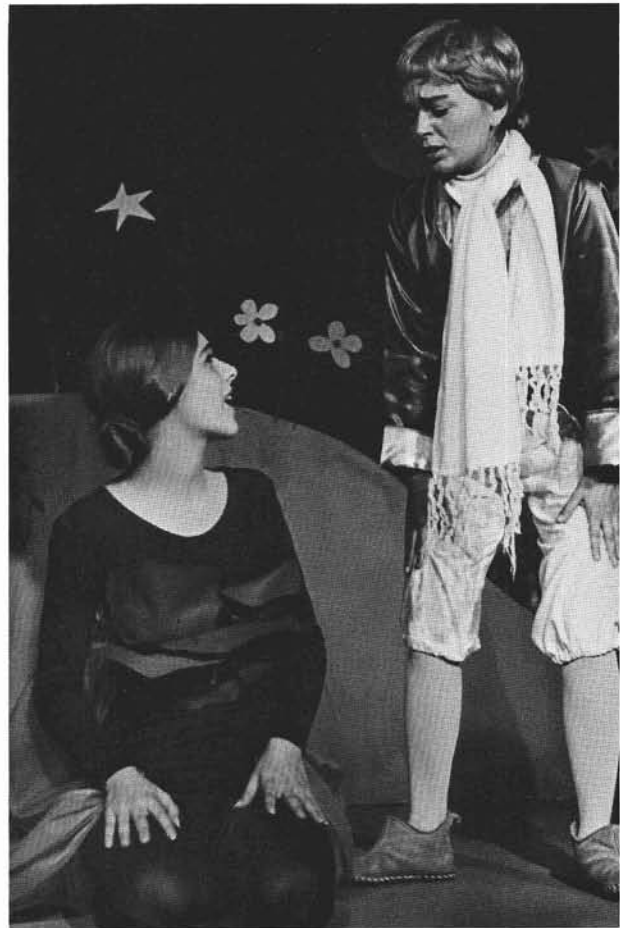



“Celebration”



“Child of the Universe”

Crepitation Contest



Karate Exhibition



MASS RALLY
IN SUPPORT OF
ISRAEL TUESDAY
OCT. 16 12 NOON
IN FRONT OF UNION



Israel Support Meeting

A war of survival had started in the home of Judaism on the Jew's highest holy day. The Yom Kippur war between the Arabs and the Israelis had started and within days people all over the world had come to Israel's support. A rally to raise funds and discuss the unfortunate situation was held at Stony Brook in the shaded plaza of the Earth and Space Sciences Building. Said Hillel president Allen Stern, "Now is the time to do something. There may not be another time."

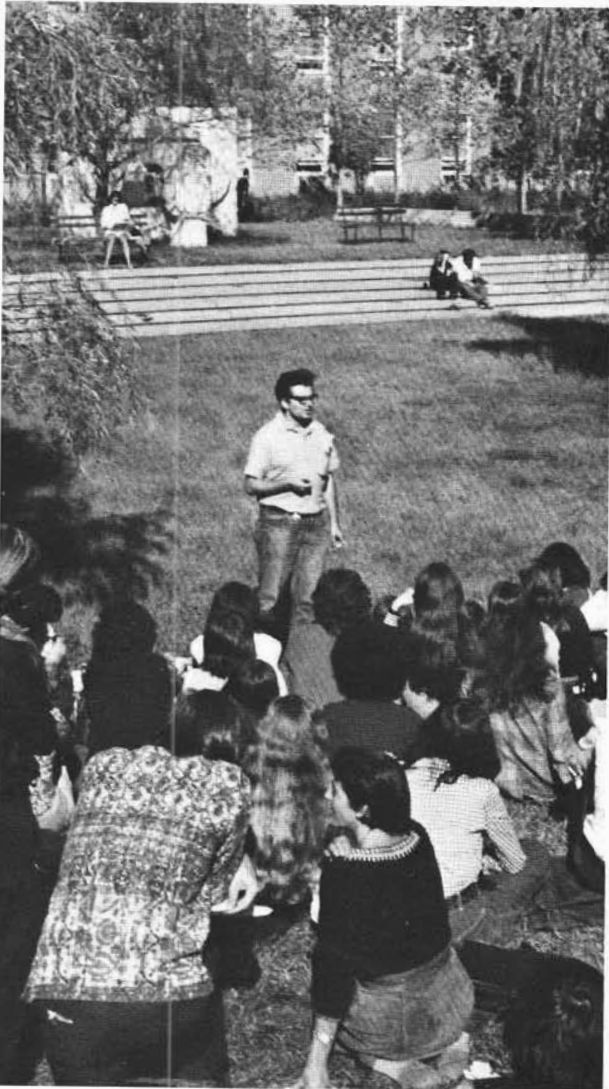

STUDENT ORGANIZATIONS



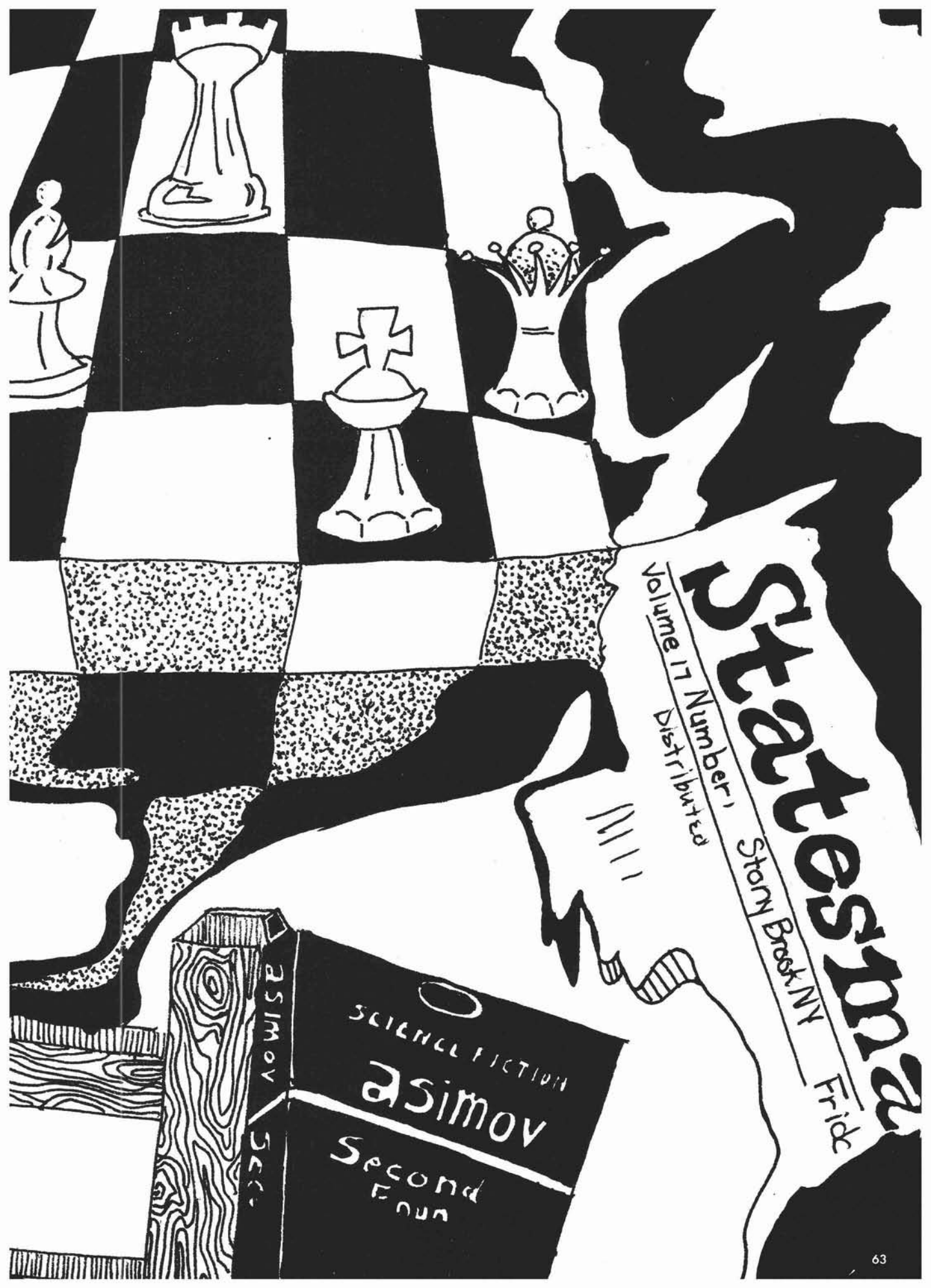

Statesman

Volume 7 Number 1
Distributed by

Stamford, Conn. N.Y.

Friday

ASIMOV
SCIENCE FICTION
asimov
Second Edition

Polity

Executive Council



(L to R): Lynette Spaulding, Treasurer; Mark Finkelstein, Vice President; Cherry Haskins, President; Mark Dawson, Business Manager; Edie Appel, Secretary.

Student Association of the State University



(L to R): Mark Singer; Betty Pohanka; Gerry Manginelli, Coordinator; Cherry Haskins.

Polity Senate



BOTTOM KNEELING (L to R): Kathy Garbarino; Mark Avery; Alice Salvo; Robert Tilley; Stanley Greenberg; Gerry Manginelli; Henry Hochberg. ROW 2 (STANDING): Albert Eid; Joseph Gerberg; Joel Lipsky; Bill Mathes; Mark Finkelstein, Moderator; Howard Ross; Linda LaViolette; Paul Trautman; Zelda Sayre; Ralf Topper; Scott Fitzgerald; Betty Pohanka; Laurie Davis; Robert Schwartz.

Student Council



BOTTOM (L to R): Lynette Spaulding; Edie Appel; Cherry Haskins, President; Mark Finkelstein; Lorraine Chase. ROW 2: Mark Avery; Mark Dawson; Henry Minkoff.

Student Activities Board



BOTTOM (L to R): Madelene Feld, Arthur Wagner. ROW 2: Larry Baily, Howard Greitzer, Sandy Stern, Roberta Marks, Mark Zuffante. NOT PICTURED: Phil Gitomer, Ted Klinghoffer.



BOTTOM (L to R): Brenda Marshall, Secretary; Calliope Kalogeras; Cathy Sinanian; Sarah Scheiner; Warren Berger. ROW 2: Dave Carter; Ira Levine, Vice-Chairman; Marc Rosenberg; Alan Fallick, Chairman; Carmine Mandarano.

Polity Judiciary

Pre-Law Society

BOTTOM (L to R): Don Stanzione; Calliope Kalogeras, Secretary; Floyd Sheeger, President. ROW 2: Damon Plackis; John Powers; Bryan Swartz.

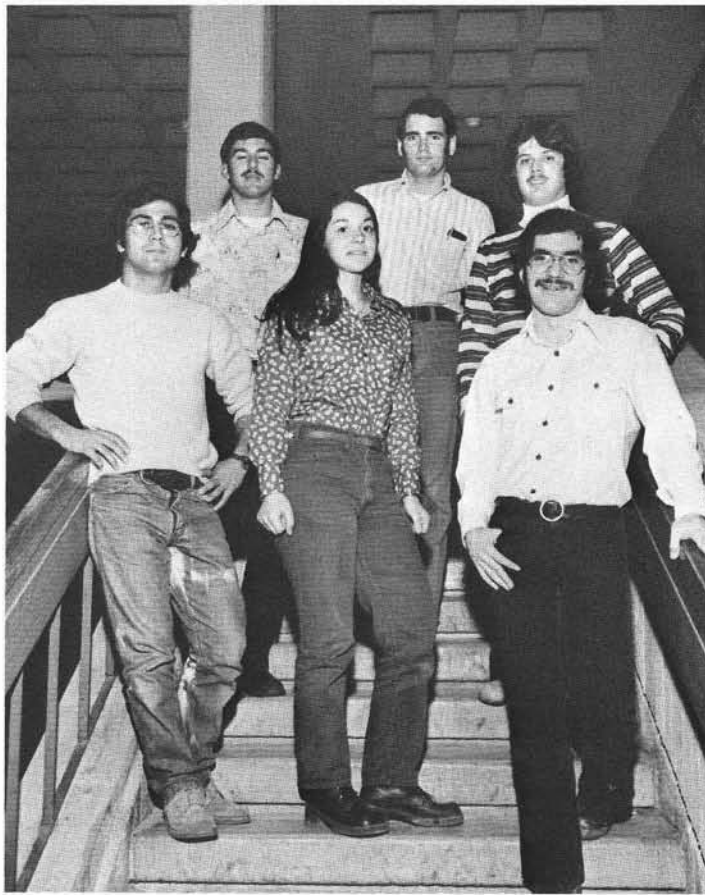

Computer Basketball Association



(L to R): Joel Lipsky, Leslie Lew, Ed Swartz, Jeff Elhai.

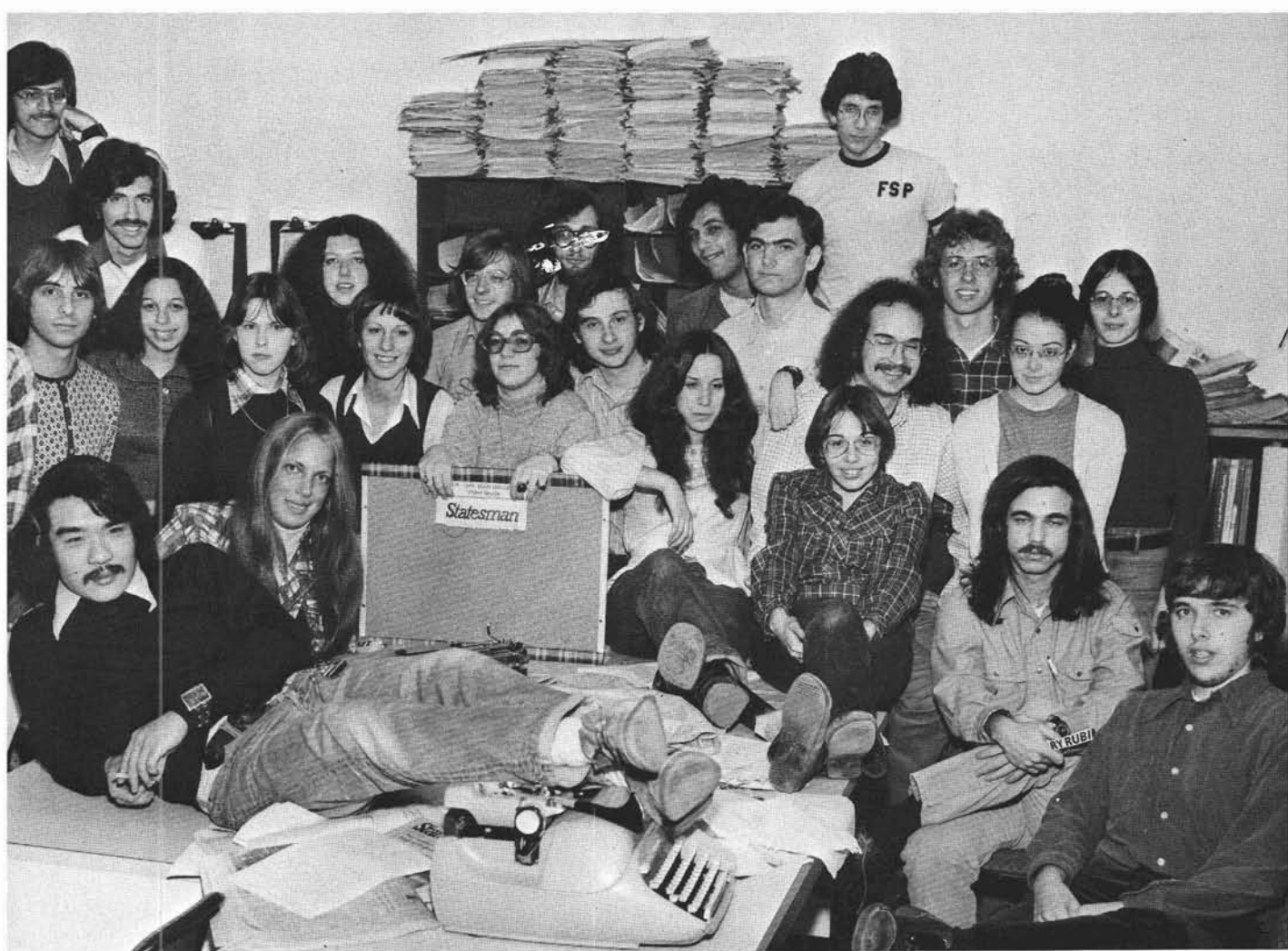

SITTING (L to R): Norman Hochberg, John Yu, Sari Koshetz, Shelley Garbut, Gilda LePatner, Larry Rubin, Richard Gelfond. ROW 2: Stu Plotkin, Michael Kape, Bruce Tenenbaum, Alan Fallick, Ellen Schwam, Laurie Davis, Deirdre Maguire, Ruth Bonapace, Robert Tiernan, Alison Beddow, Robert Schwartz, Leonard Steinbach, John Friedman, Al Lynch, Brad Phillips, Frank Sappell, Barry Chaiken, Aven Rennie, Robin Chernoff.

Statesman Staff

FRIDAY, FEBRUARY 15, 1974
VOLUME 17 NUMBER 50
Statesman
"Let Each Become Aware"

Robert Tiernan
 Editor in Chief
Jay Baris
 Managing Editor
Robert Schwartz
 Business Manager
Leonard Steinbach
 Associate Editor

News Director: Jonathan D. Salant;
News Editors: Doug Fleisher, Gilda LePatner, Danny McCarthy; **Take Two Director:** Bill Soiffer; **Arts Editor:** Michael Kape; **Feature Editor:** Sari Koshetz; **Sports Editor:** Rich Gelfond; **Assistant Sports Editor:** Bruce Tenenbaum; **Photography Editor:** Larry Rubin; **Assistant Photography Editors:** Louis Manna, Frank Sappell; **Editorial Assistant:** Gary Alan DeWaal; **Contributing Editor:** Mike Dunn; **Copy:** Robin Chernoff, Aven Rennie, Gary Szasz; **Advertising Manager:** Alan H. Fallick; **Production Manager:** Julian Shapiro; **Office Manager:** Carole Myles; **Calendar:** Roberta Borsella, Beth Loschin.

National Council for Exceptional Children



BOTTOM (L to R): Roxanne Seigle, Vice-President; Ronnie Aptowitz; Maria Bonnici; Nancy Ruggeri; Rachel Rosenbaum, President. ROW 2: Dr. Barbara Baskin, Advisor; Helen Bedein; Bill Perks. ROW 3: Carol Nissen; Carol Klapproth; Merrill Drapkin; Anita Borenstein.

Student Blood Drive

(L to R): Arthur Wagner, Madelene
Feld, Ray Poliakin.

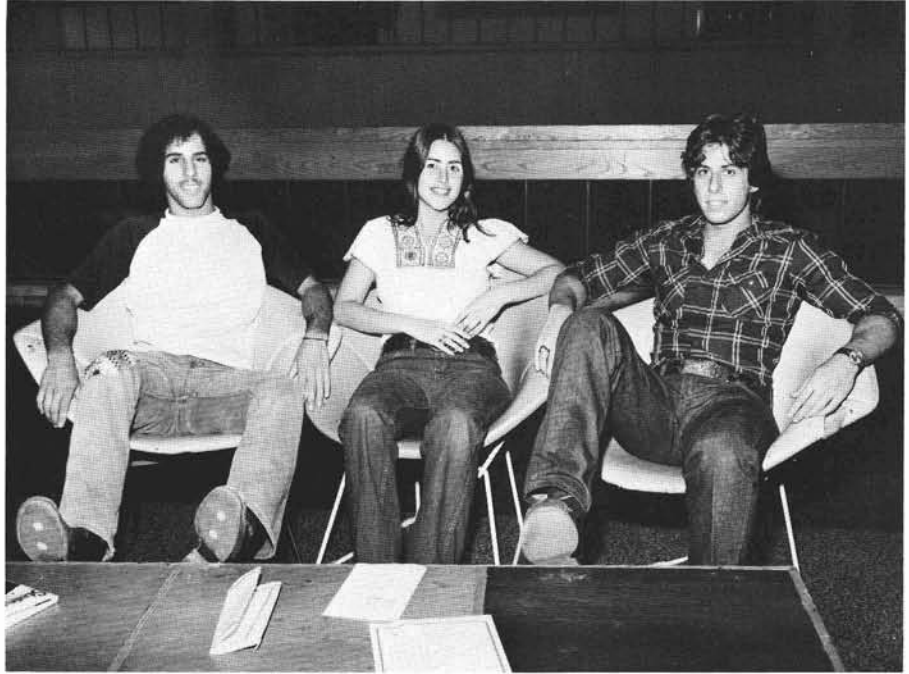

Amateur Radio Club

(L to R): Larry Levy; Ken Count-
ess; Dave Aken; Mitch Stern, Pres-
ident; Don Doynow; Vic Panzica.



Campus Radio Station

BOTTOM (L to R): Thomas O'Leary; Jeff Bechhoffer, Assistar Sports Director; Bob Lederer, Sports Director; Ken Countess Assistant News Editor; Jerry Levine; Larry Levy; Ken Coher Edward Schwartz; Laurie Berger. ROW 2: Randy Bloom; Susa Weitzman; Alli Berman; William J. Hughes; Jack Irwin; Josepi Gerberg; Rachel Shuster; Mitch Stern; Corinne Silverbrook; Pat Bermanski; Rafael Landau, Public Affairs Editor. ROW 3: Nichola Johnson; Myra Schual; Nina Weitzman; Debbie Rubin; Shelle Levine; Willard Slepowitz, Chief Engineer; Alex Montare; Michaë Greenfeld; Calvin Shepard; Lister Reggae Hewan-Lowe; Lind Jaffee; Bruce Tenenbaum; Debbie Bromberg.

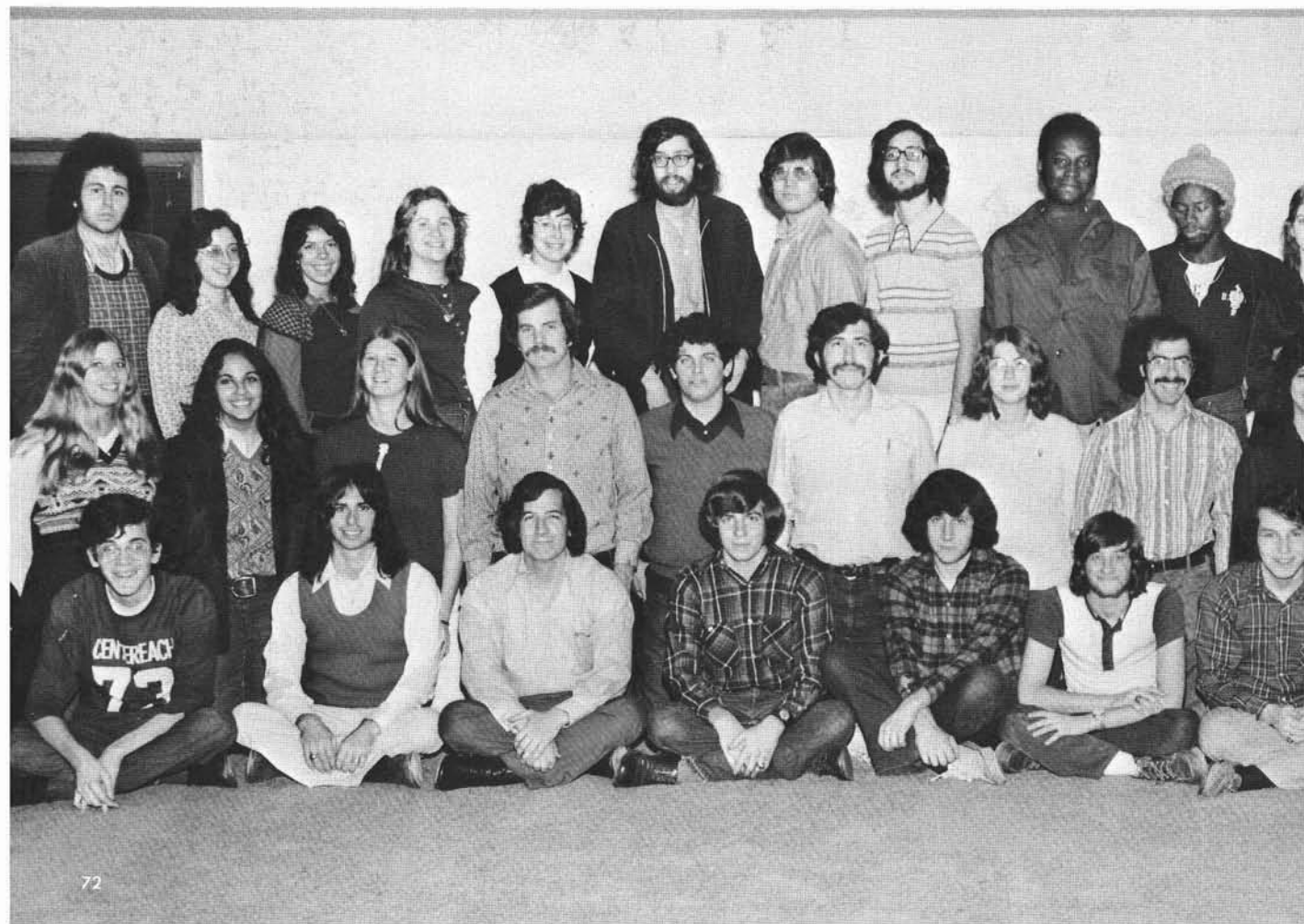

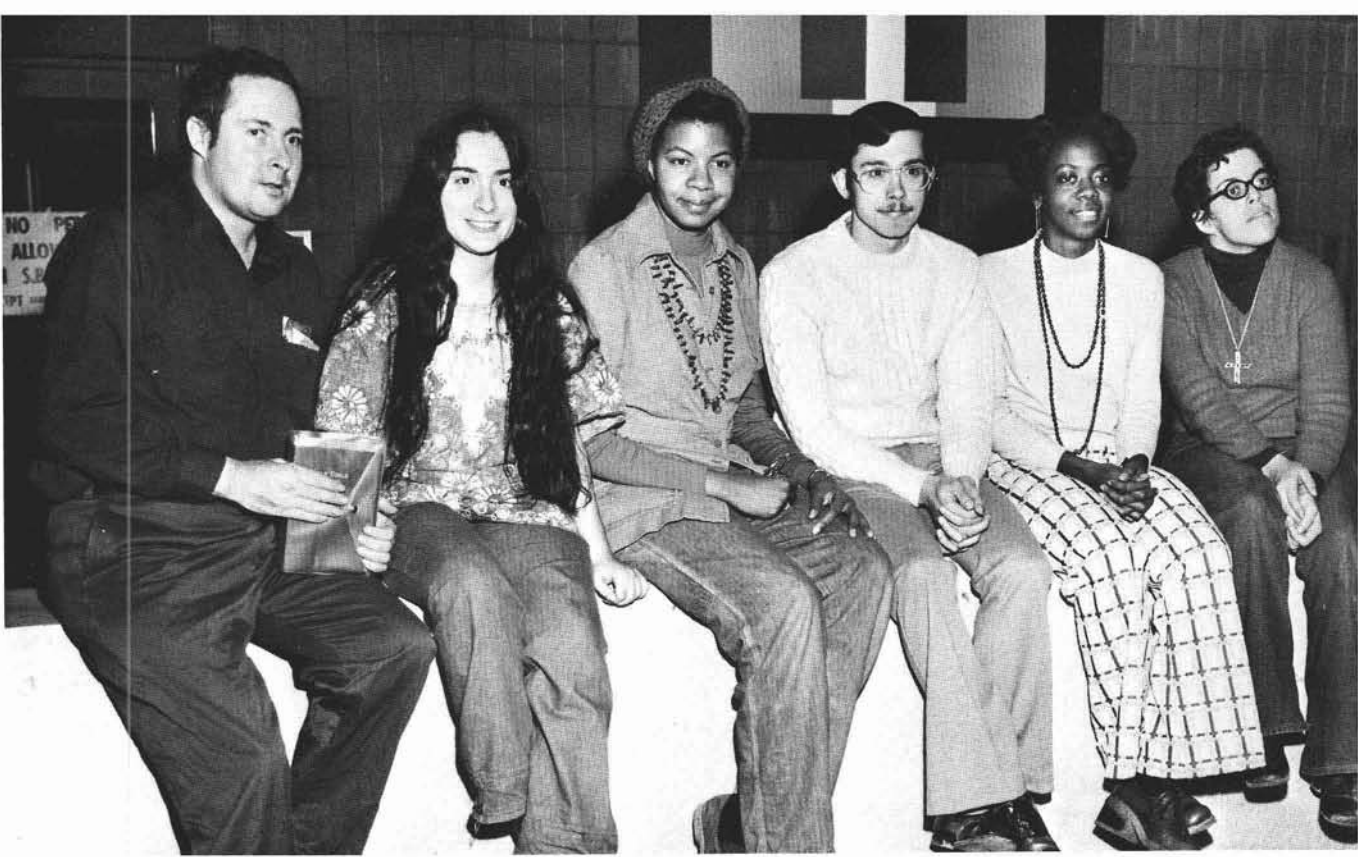

(L to R): Robert Schutte; Nancy Ruggeri; Francine Braithwaite; Tom Muench, President; Lynda Hayes; Kitty Jones.

Inter-Varsity Fellowship



Chess Club

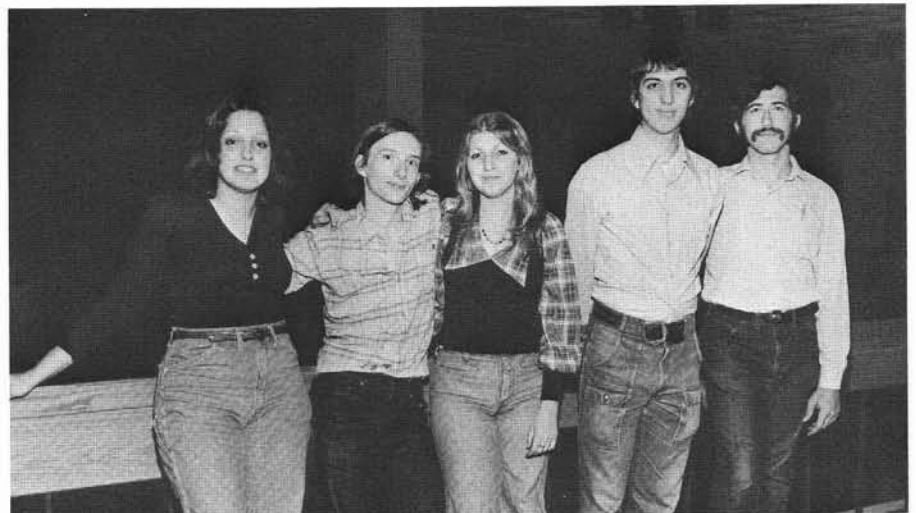

(L to R): Cynthia Illicete, Treasurer; Rich Wentzler, President; Donna Bubbles, Vice-President; David Spigel; Joseph Gerberg.

Ice Hockey Club

BOTTOM (L to R): Art Deacon, Warren Landau, Kai Sturmman, Babe Schoenberg, Jack Breig, John Childs. ROW 2: William Aguirre, Evan Wagshul, Ronald Lev, Douglas Wekony, Alan Gass, Steve Fox, Russell Baumann. NOT PICTURED: Ira Gorman.

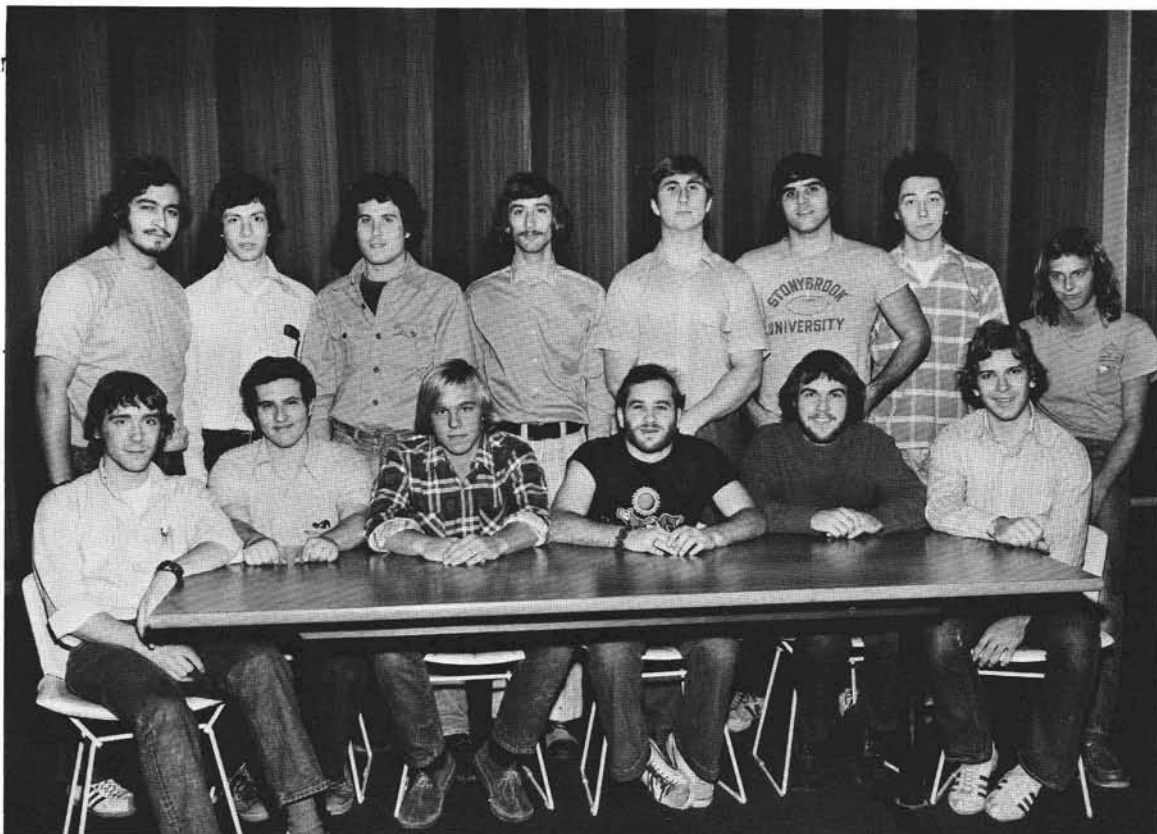

Austin School of Karate



(L to R): James Blair; Jeanine Lataillade; Chris Lake, President; Jennie Miller; Sheree Draft; Jesus Ramirez.



BOTTOM (L to R): Fran Stillerman, Melissa Lord. ROW 2: Jessica Hirschhorn, Jane Mergler. ROW 3: Shelly Grable, Eileen Stec, Fran Koski, Deborah Wise. ROW 4: Barbara Plante, Donna Odierna.

Women's Center

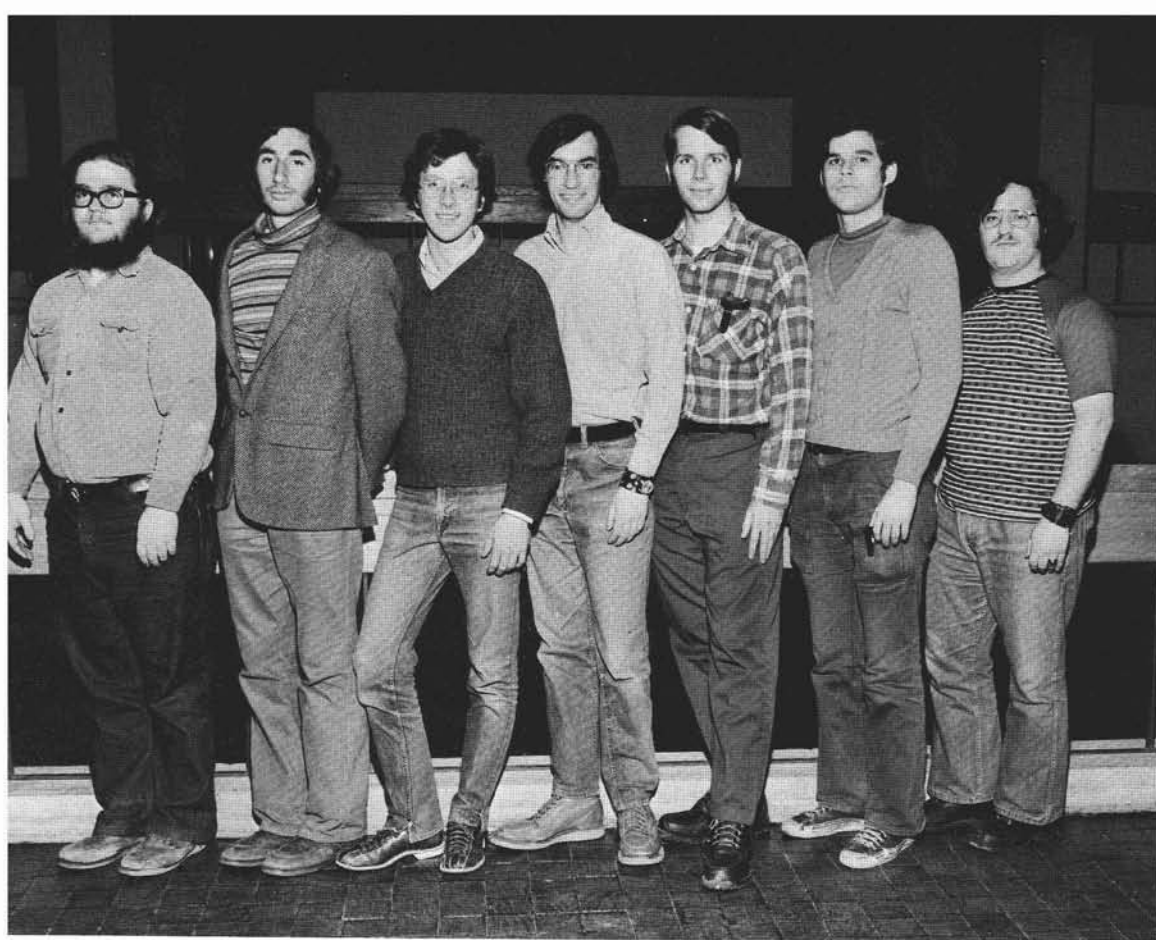

(L to R) James McCloud; Joel Lipsky; Kenneth L. Schneider; Arthur Fox; Harold Groot, President; Steven Berk; Philip Markowitz.

Science Fiction Forum

(L to R): Shelly Cohen; Helane Graustark, Vice-President; Lin Smith, President; Janett Tyminski; Dave Shen; Cindy Dahl; Jayne Sanders; Faith Russell, Publicity Coordinator; Laurie Davis.



Riding Club

Outing Club



BOTTOM (L to R): Bob Lewis, Nicolle Grande, Norman Meislich, President; Erich Skieber, Richard Dubocq, Jim Stanko, Steve Oliber, Jeff Kross, Steve Clark. ROW 2: Don Scott, Bruce Shapiro, Robert Heinlein, Richard Scapicchio, Jeff Stein, Bob Vocke, John Francavillo, Joe Pilat, Arthur Buchberg, Alenn Hochberg, Jerri Ungerleider, Mary Adamson, Carrie Wallace, Dave Lowe, Mark Haugli, Peter Bretsky, Paul Donato, Mark Feldman. ROW 3: Patrick Sweeney, Rob Zahora, Paul Neumann, Bill Kremler.

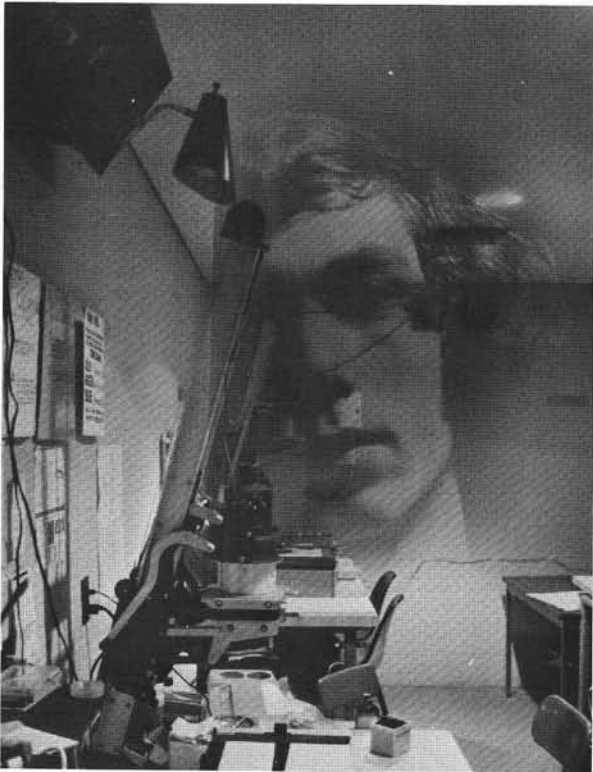

Photo Editor, Paul Schneck, and the Union Darkroom.



Leah Holland, Sports Editor

Specula



BOTTOM (L-R): Lenny Walsh, Ken Neubeck, Ricki Green, Martin Smith, Diane Heiman, Julio Aparicio, Paul Schneck. ROW 2: Leah Holland, Carol Petersen, Dave Rothbard, David Shen, Steven Eng.



Sue Bartner, *Art Editor*

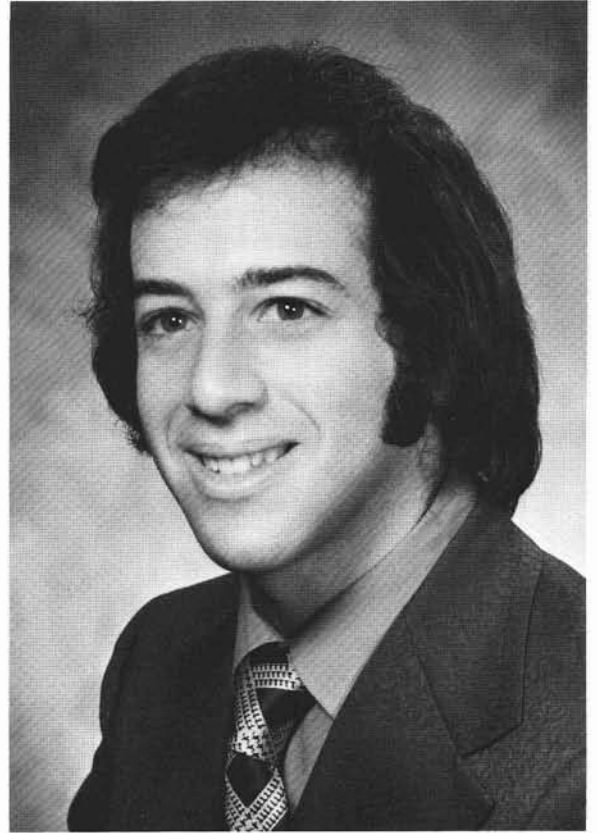

Martin Smith, *Editor-in-Chief*



At one of the staff meetings, Mr. Jim Simmonds demonstrates the art of a good yearbook layout.

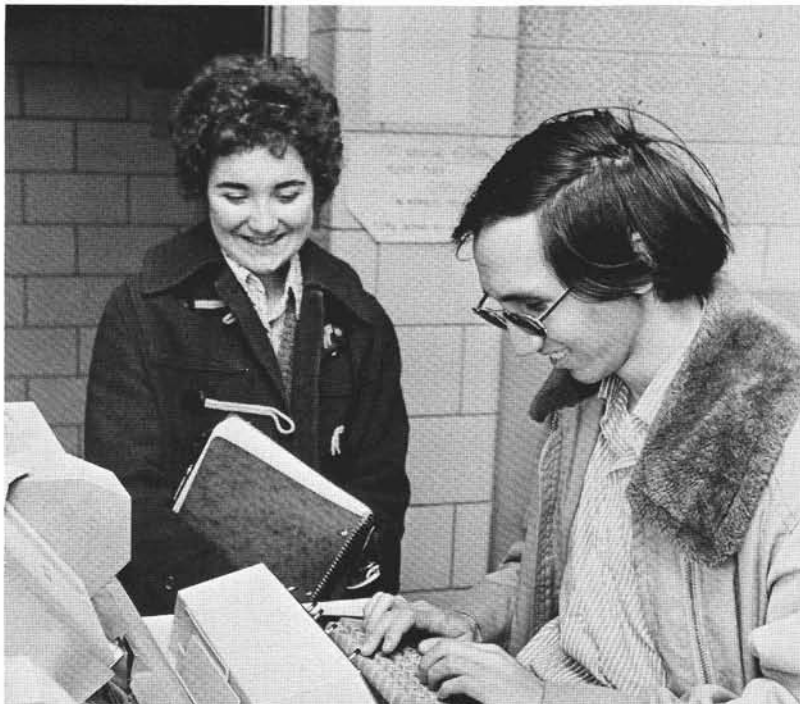

Typing Editor, Carol Petersen, getting a few pointers from *Associate Editor*, Steven Eng.

CAMPUS LIFE



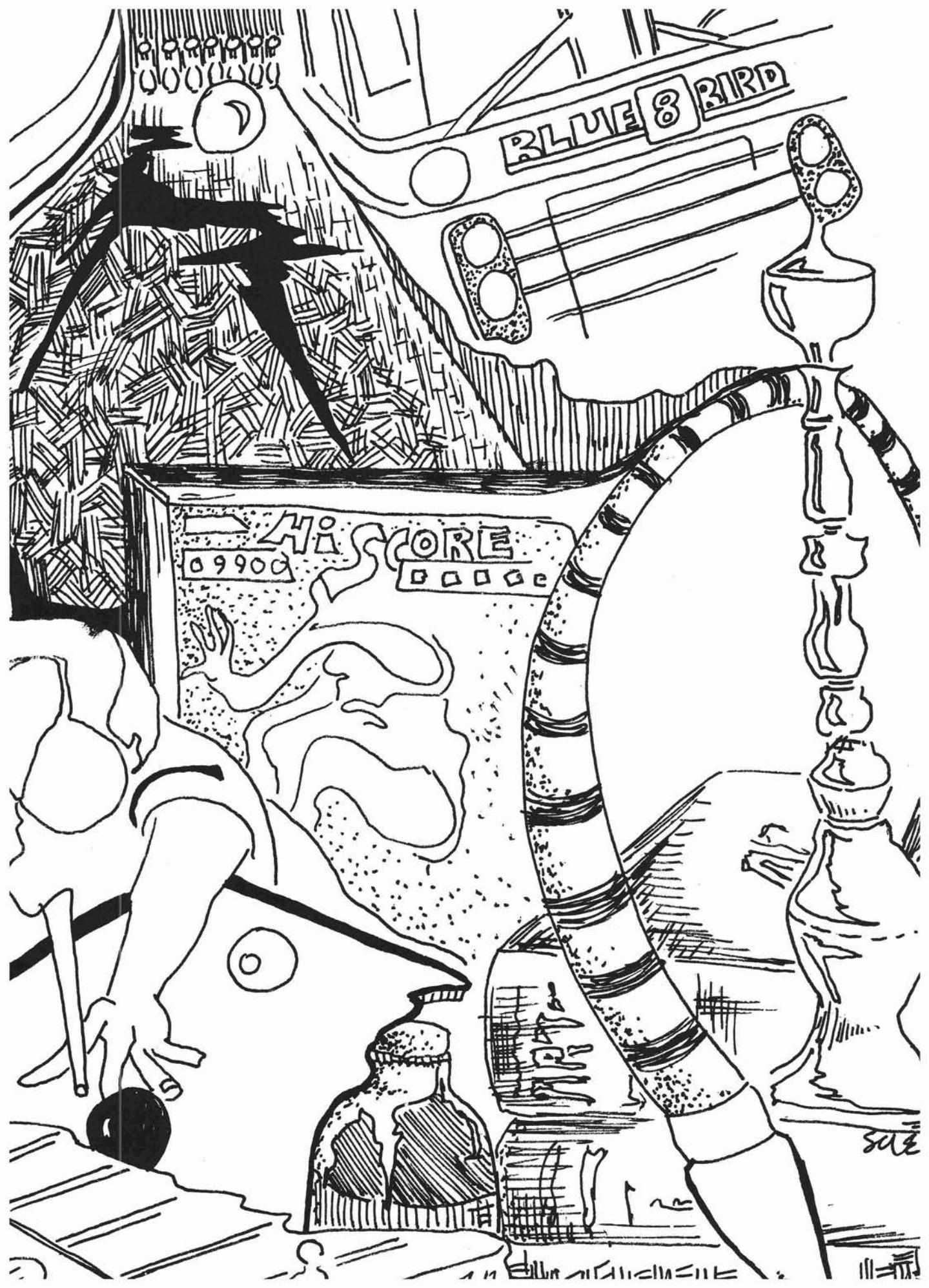

BLUE 8 BIRD

HI SCORE
09900

SOE

AN ILLUSTRATION BY [unreadable]

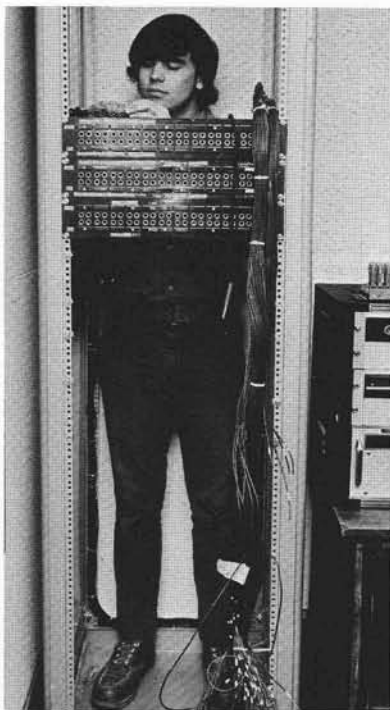





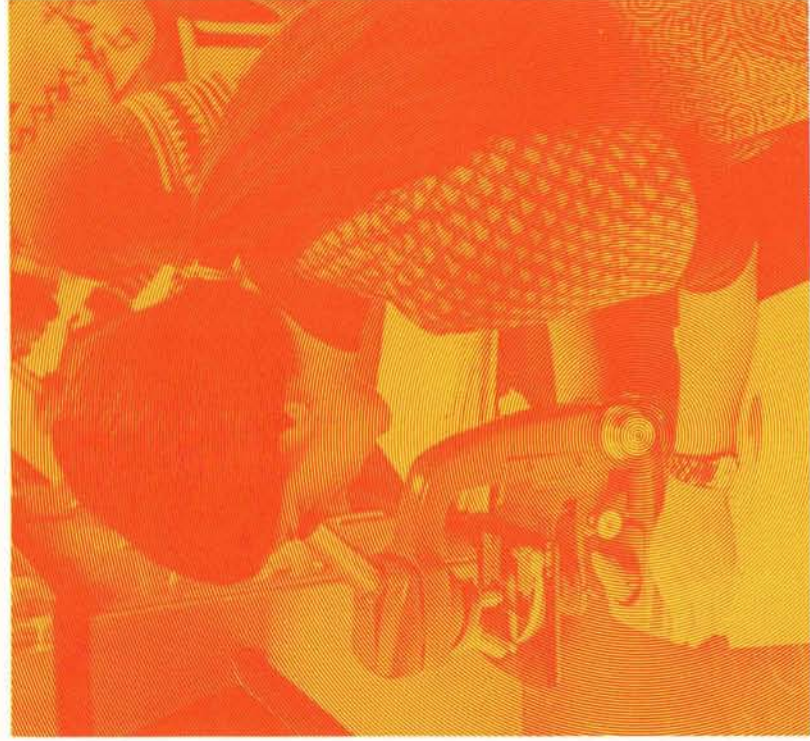
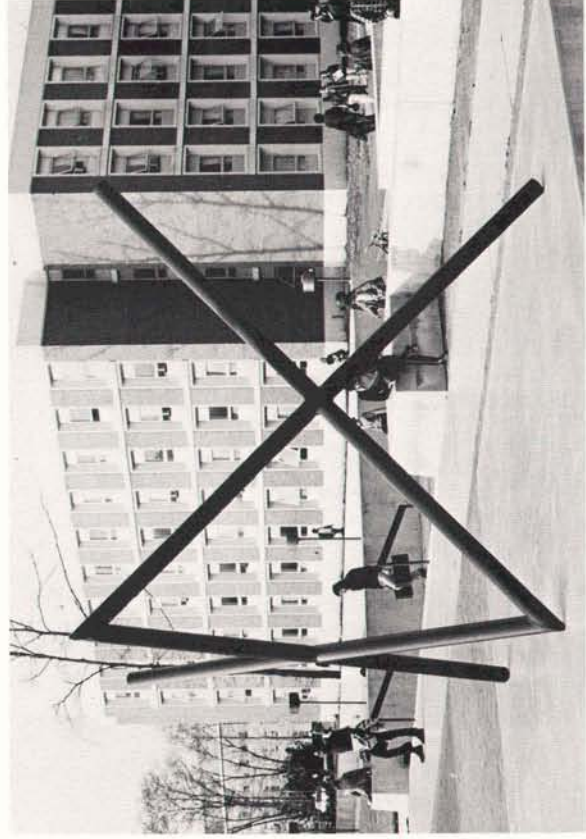



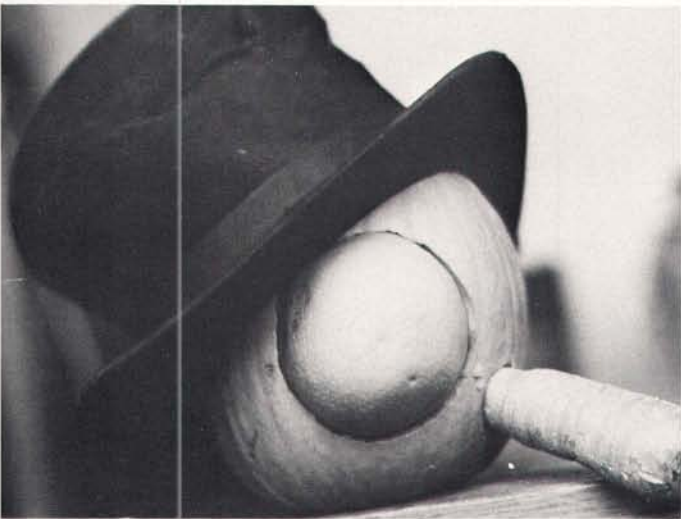

Around Town



The Carriage House of the Suffolk Museum at
Stony Brook.



Sands Street Beach in Stony Brook.











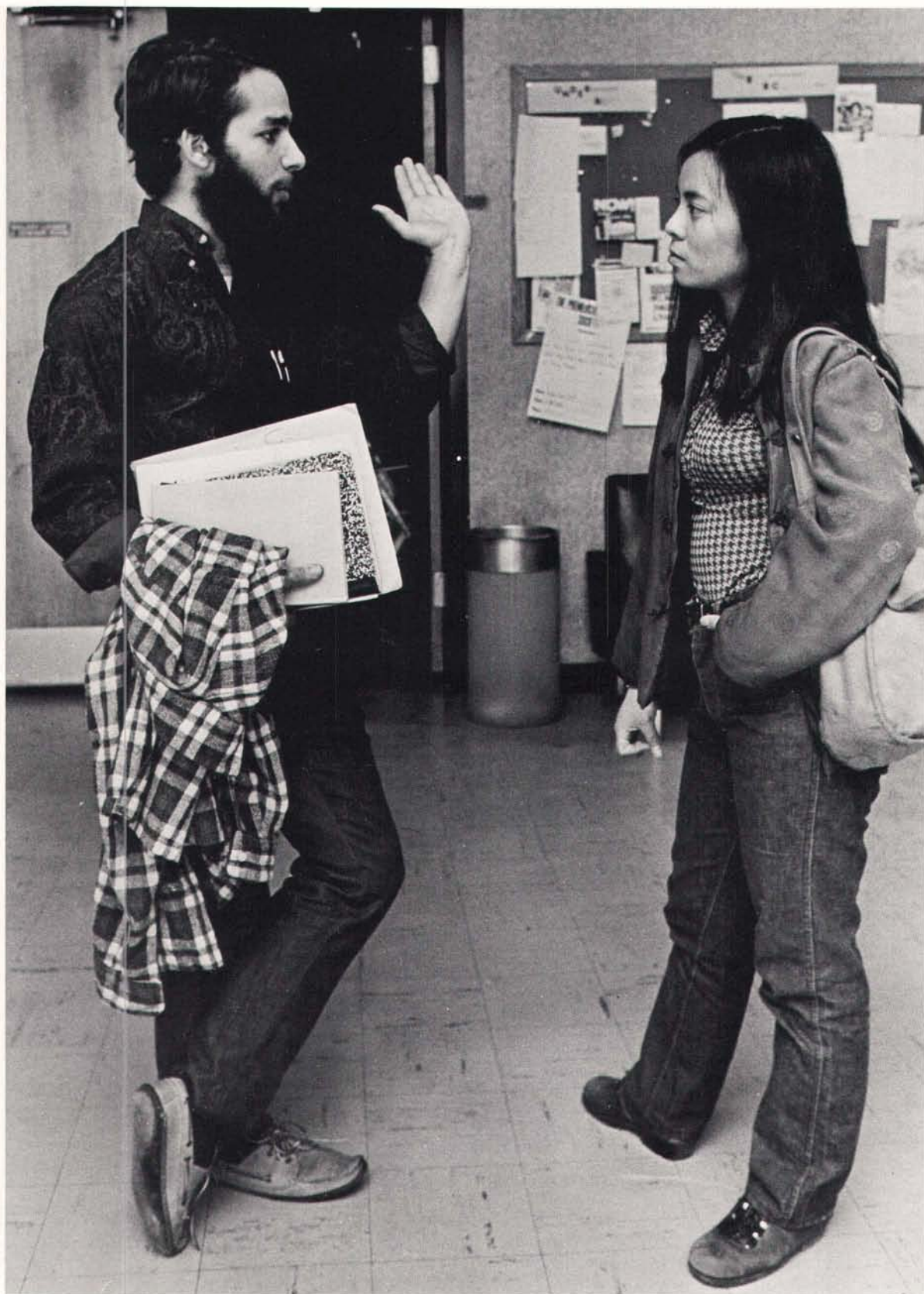

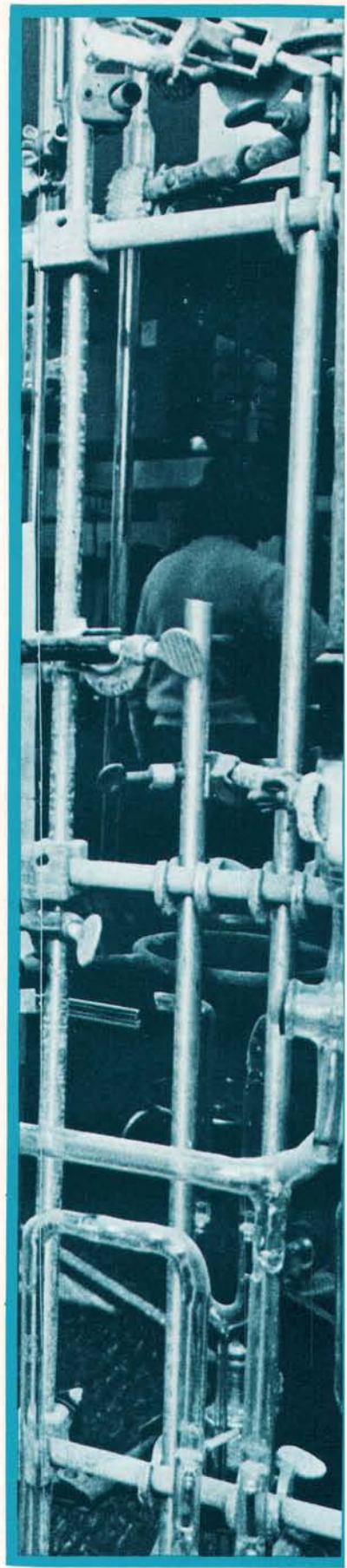
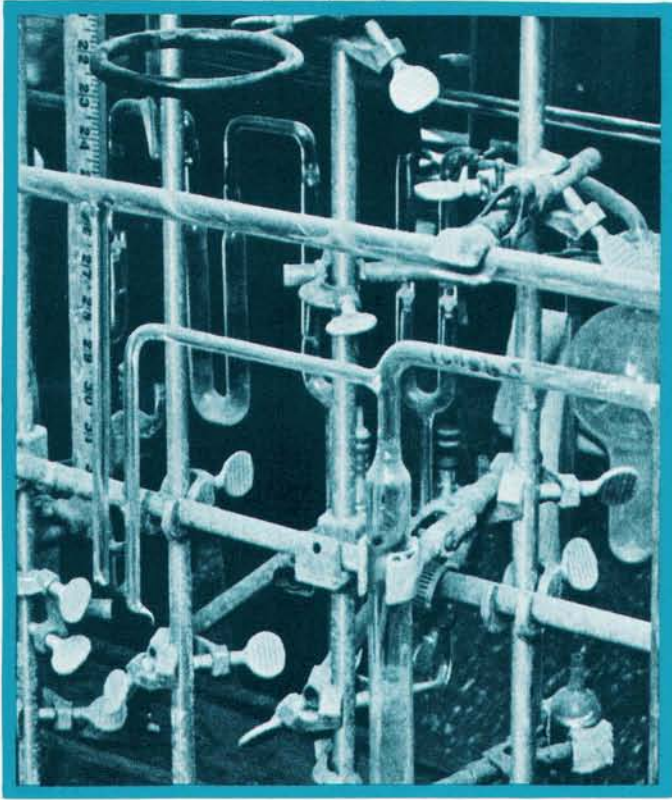
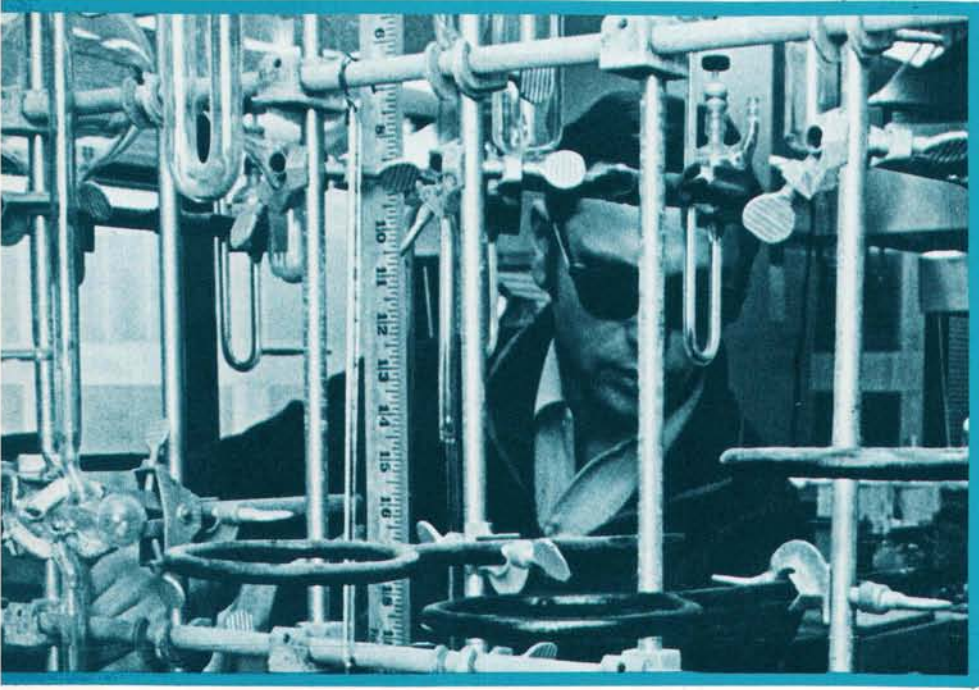

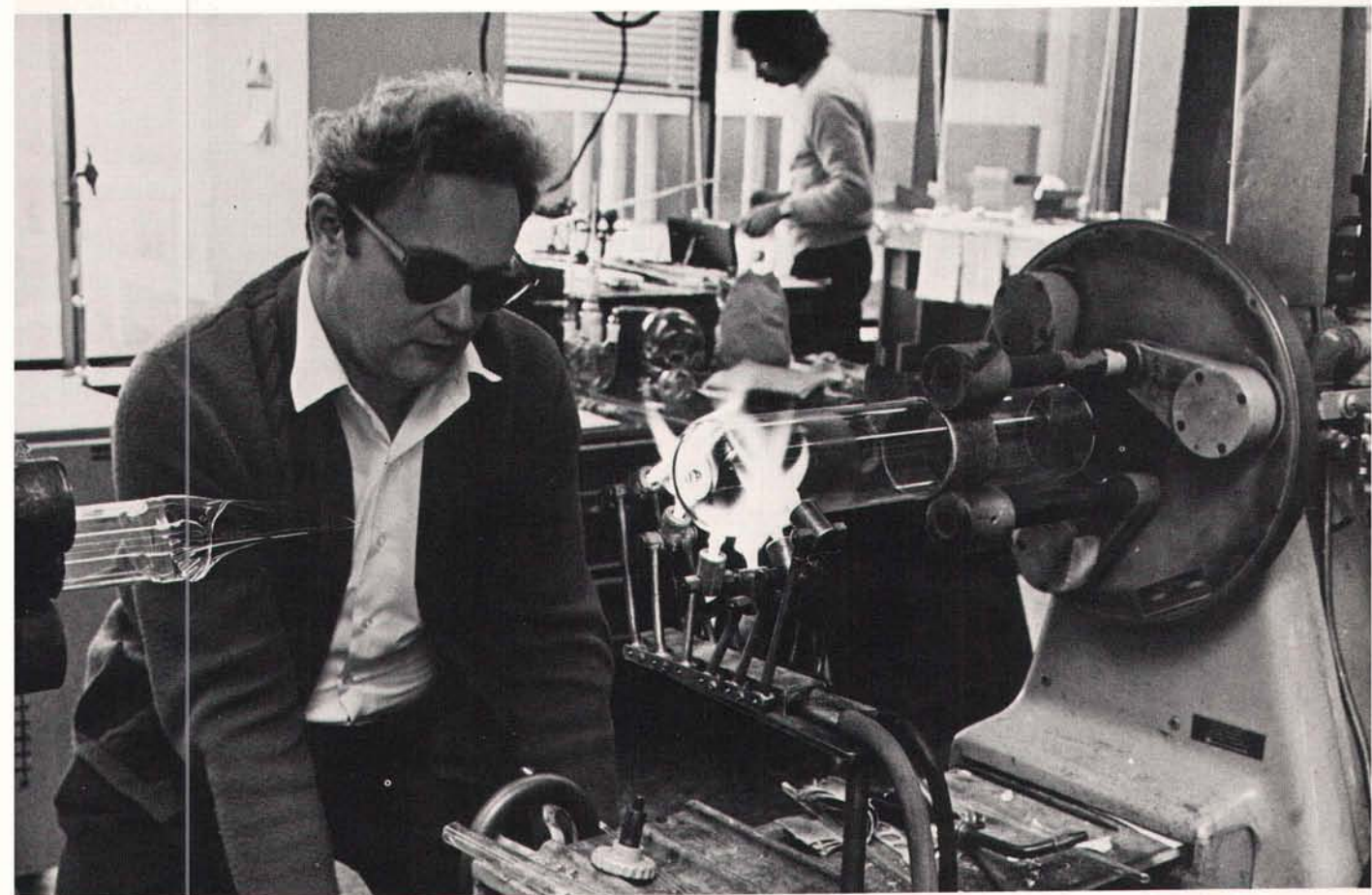

Got the Munchies?

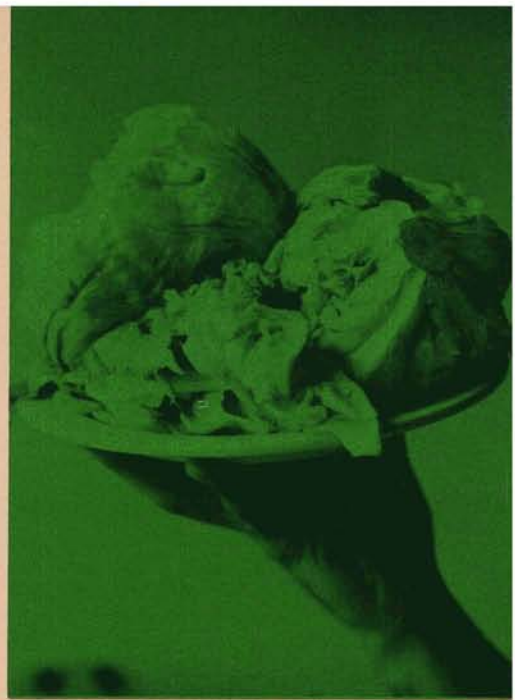



.....um mm mm!!

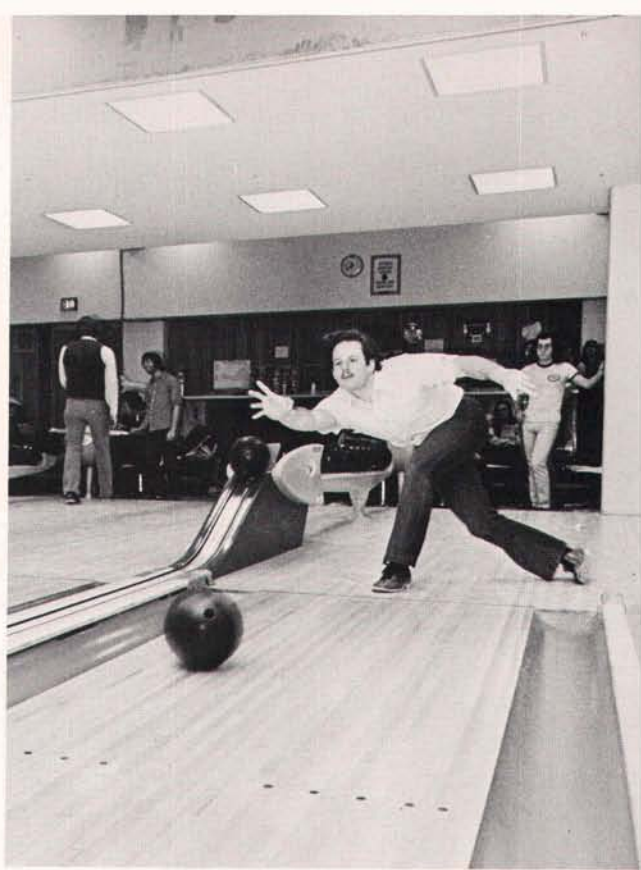



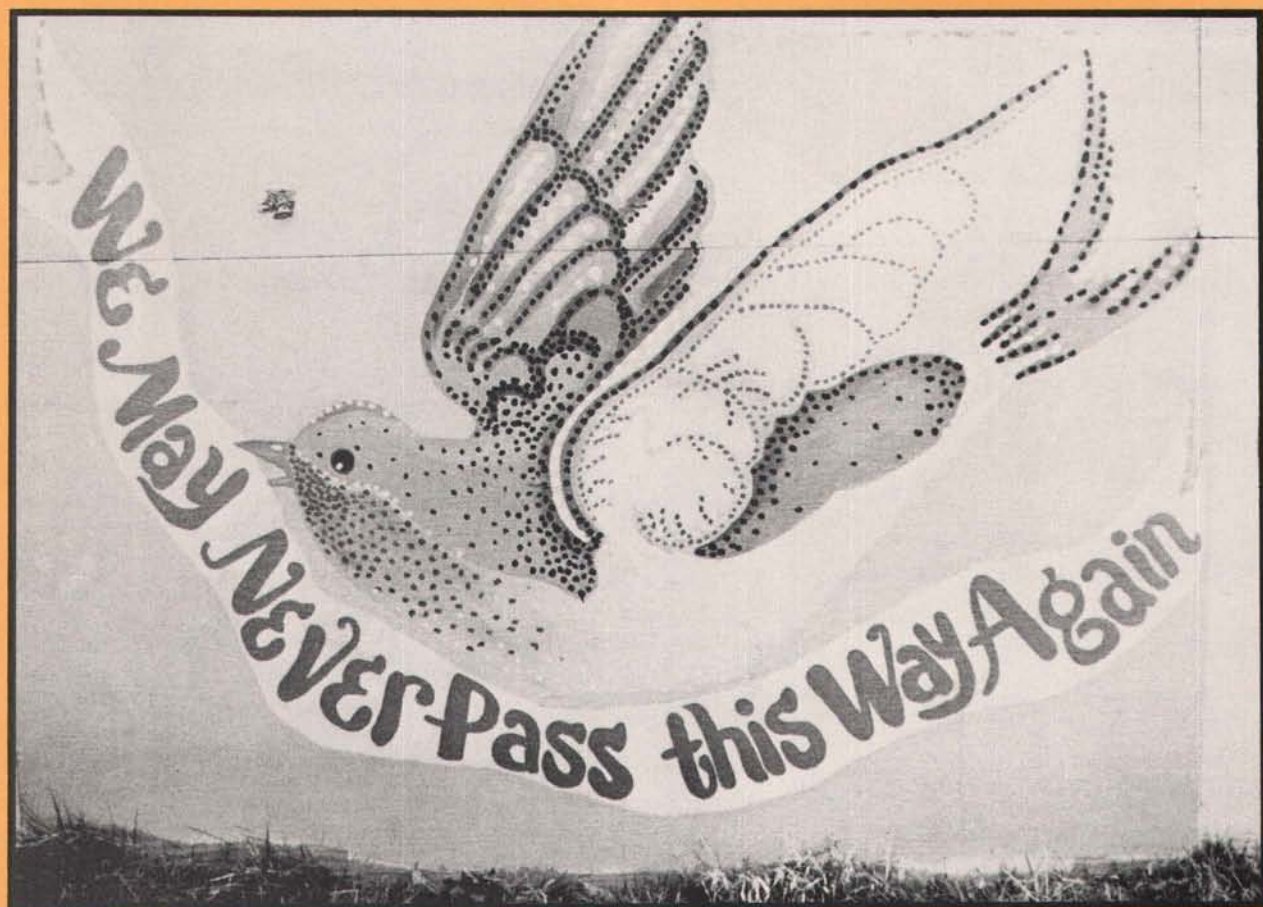
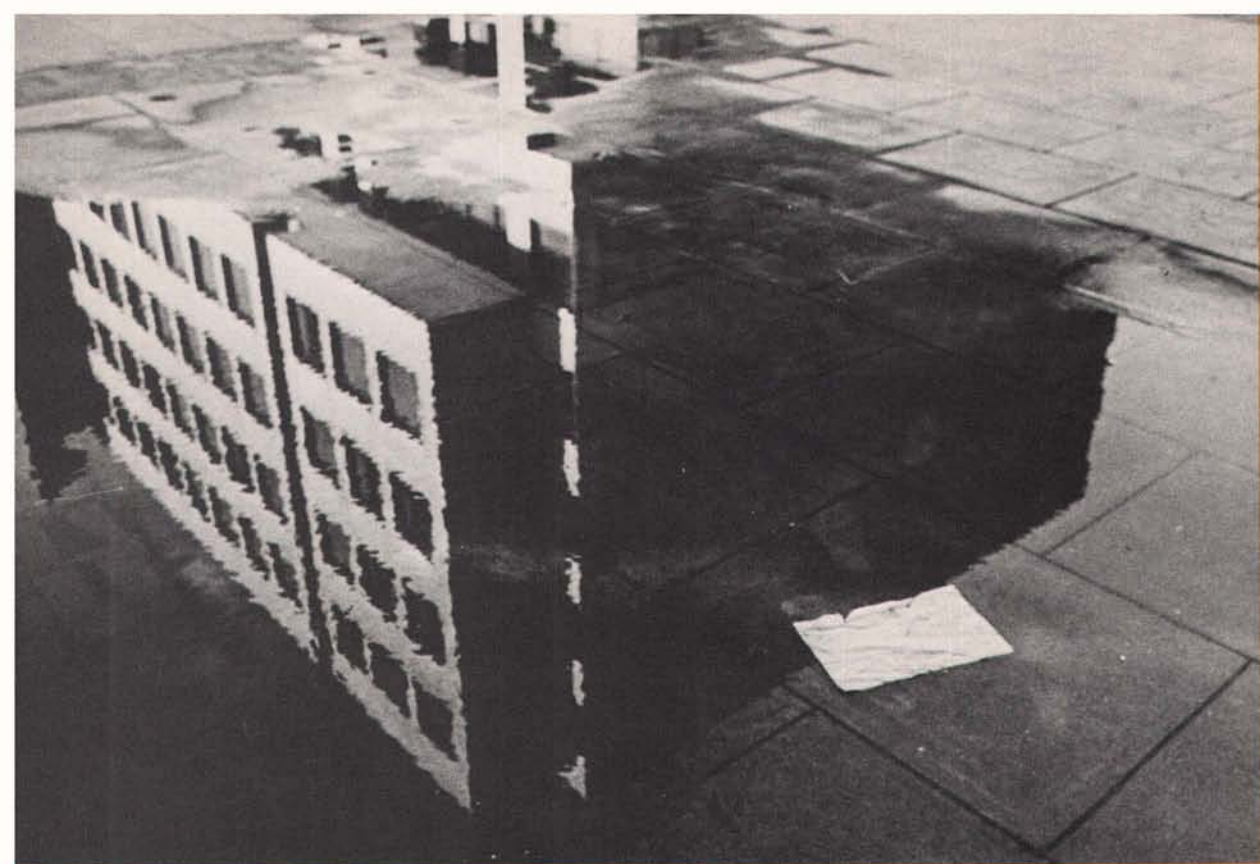



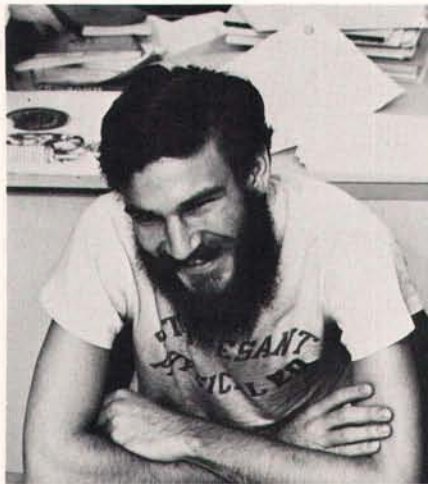





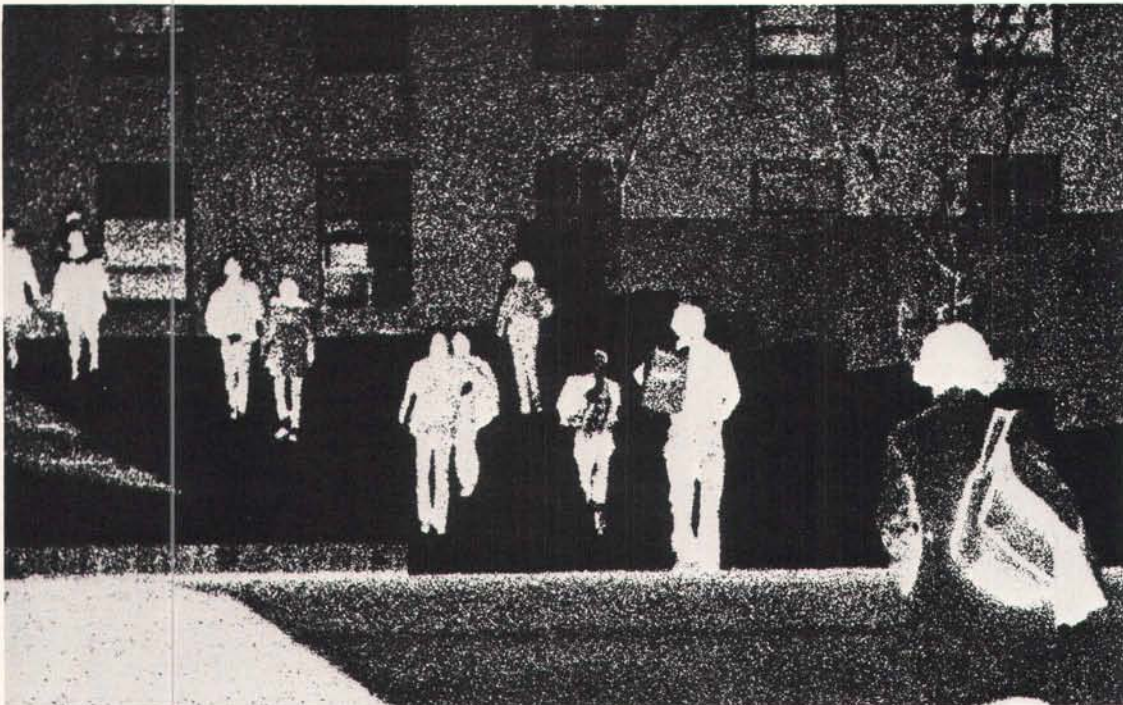

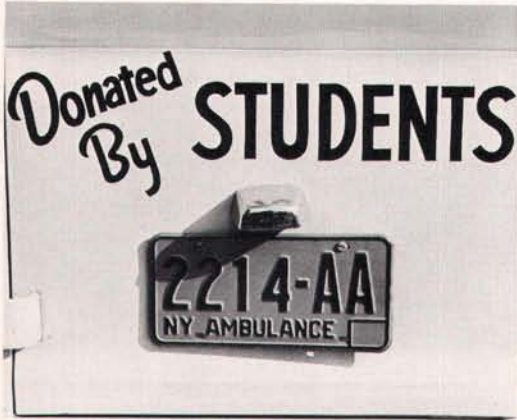



SPORTS



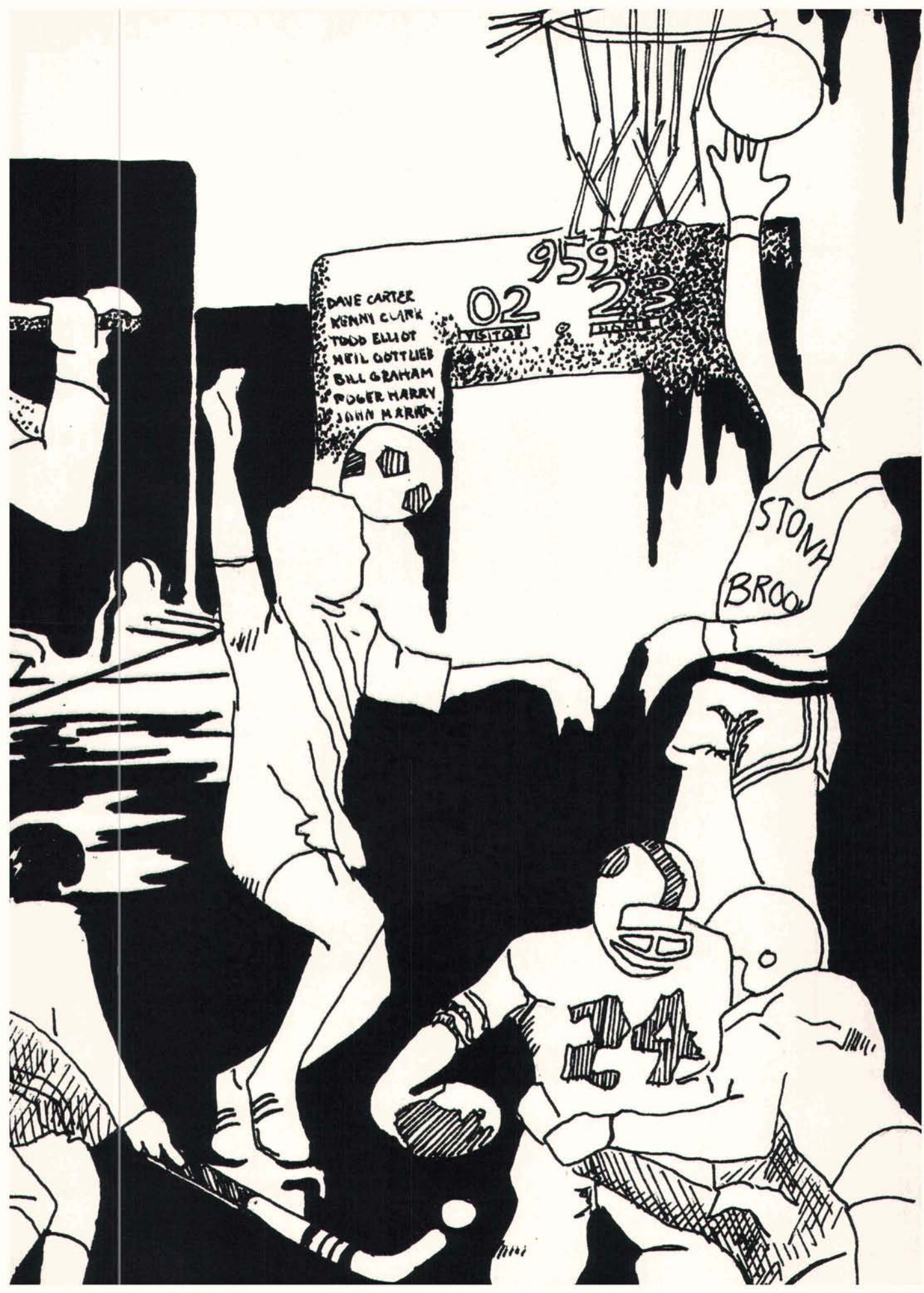

Intramurals

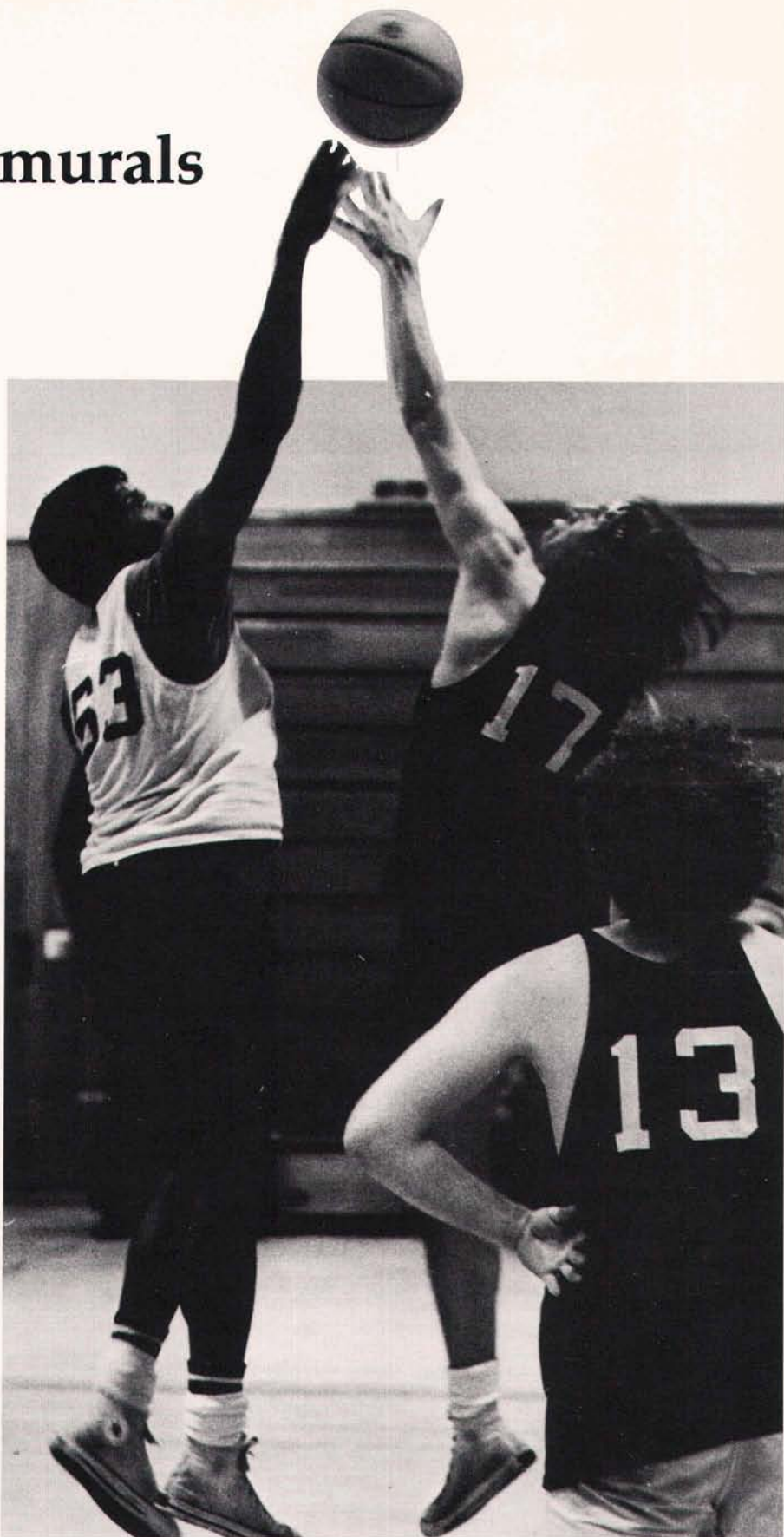

FOOTBALL	Zulu-School and Independent Champs
SOCCKER	Hong Kong Club — School and Independent Champs
CROSS COUNTRY	Ruth Benedict B2 — Hall Champs
HOLE-IN-ONE	Ruth Benedict B2 — Hall Champs
PADDLEBALL SINGLES	Laguardia A2B2 — Team Champs
HANDBALL DOUBLES	Ken Schaaf — Individual Champ
SQUASH SINGLES	Jeff Shaw
SWIMMING	Arnie Klein
VOLLEYBALL '73	Eugene Rodriguez and Bob McRae
BASKETBALL '73	Alan Lee
	Ruth Benedict B2
	Hamilitons — School and Independent Champs
	Frederick Douglass B2B3 — Hall Champs
	Spirit of '72 — School and Independent Champs
	Irving Langmuir — Hall Champs





Baseball

Coming off their most successful fall season, with a record of 6-4, the Stony Brook Varsity Baseball team achieved notoriety in many ways. Marking the first time ever that the team went over the .500 level was just one example of Stony Brook's newest success story. Another success story was pitcher Chris Ryba, who was drafted by the New York Mets. Coach Ron Smoliak has done wonders with his young squad, as he and senior Mike Carmen are the only four year veterans. So watch out, the Stony Brook batsmen are full of youthful excitement and dedication for the future.

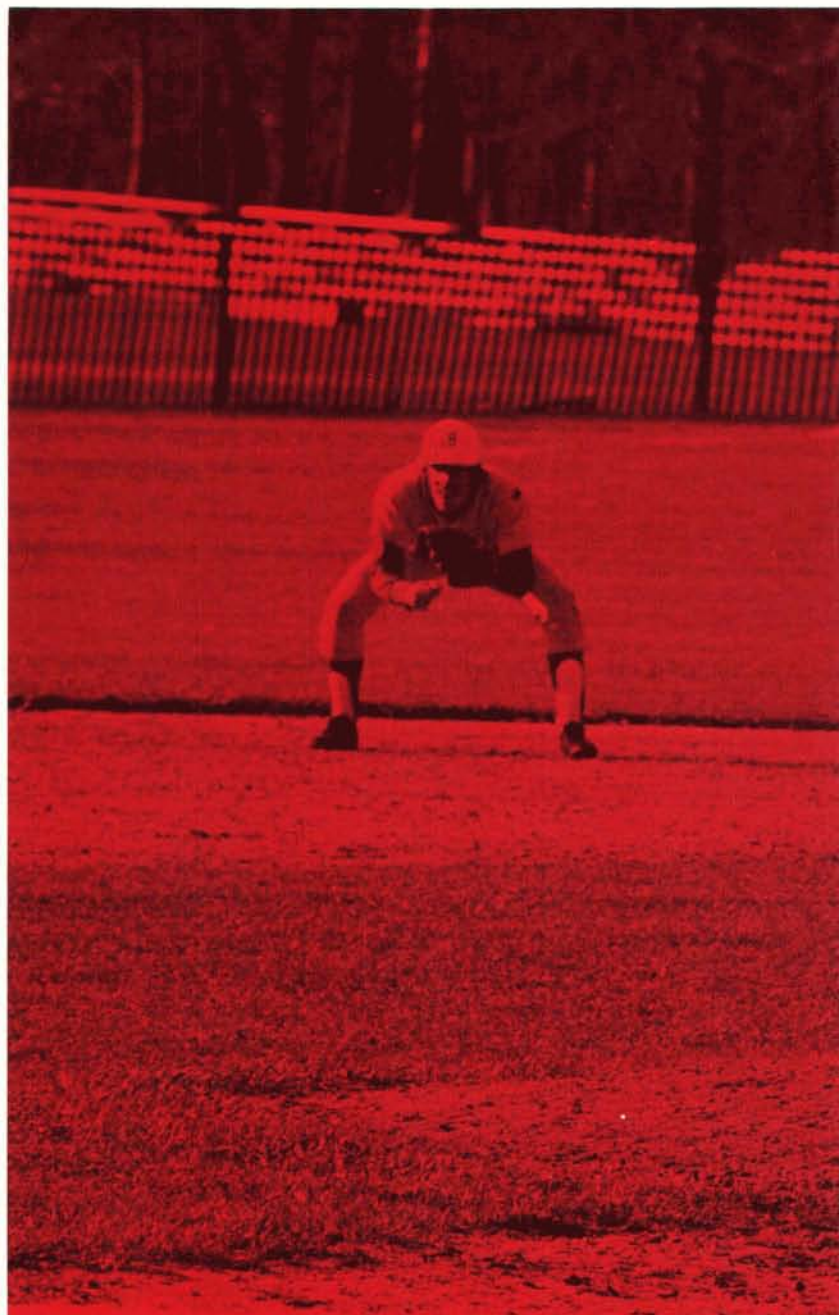

Basketball





Despite the fact that the basketball team lost several important players from 1973, Coach Donald Coveleski felt that the team would be in for a few pleasant surprises. The team, faced quite a rough schedule in 1974, but was highly optimistic and had a right to feel so. The men returning and the new recruits have made up for any gaps on the court. It looks as though Stony Brook came through with another year of fine basketball, as has been our tradition.

Although the swim team was without Coach Ken Lee for more than half of the 1973 season, they finished the year as Division III Metropolitan Champions. The team is full of promising freshmen and is losing very few seniors. This year, Coach Ron Harris has taken the team to as many victories as is humanly possible. Training not only over Thanksgiving, but over Inter-session as well, shows the great dedication of the swim team. This dedication and hard work is shown at each meet when Stony Brook easily defeats all opponents!

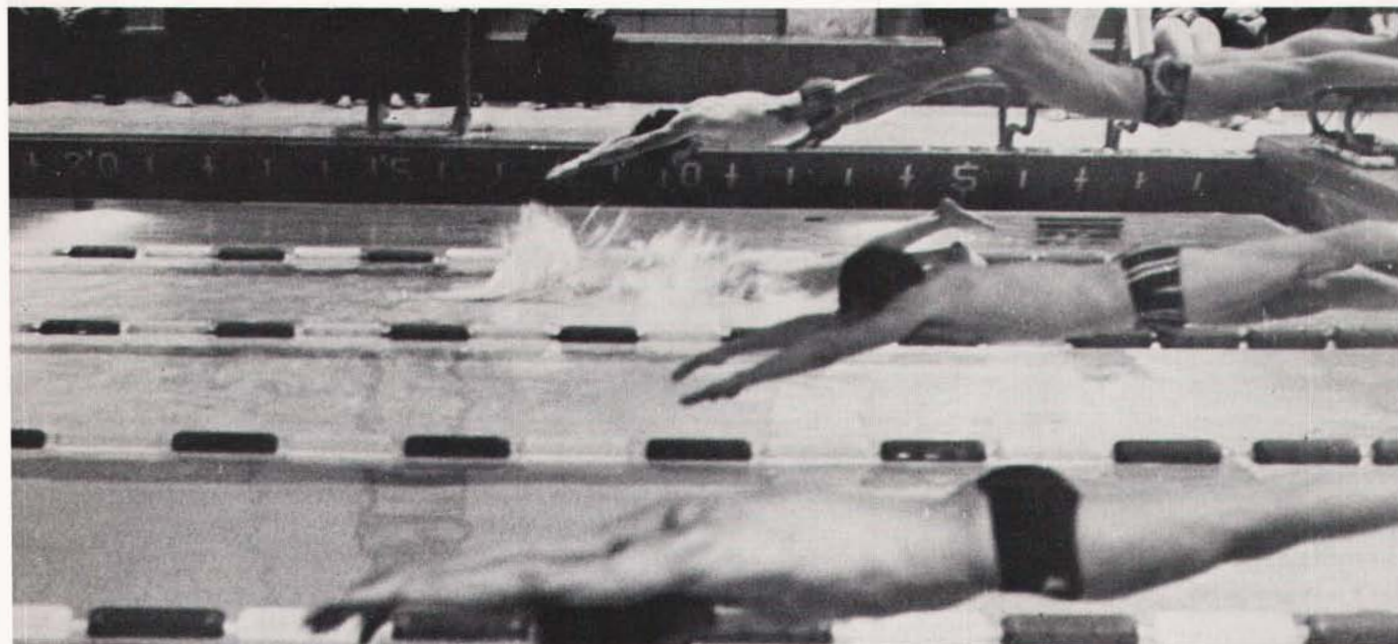
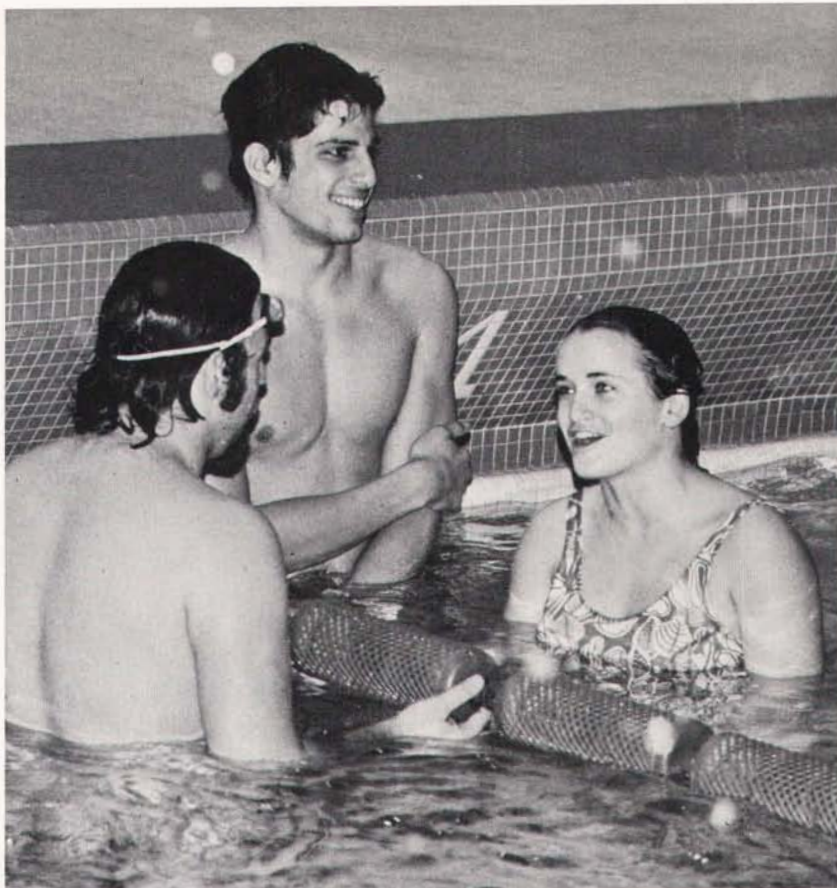

Swimming

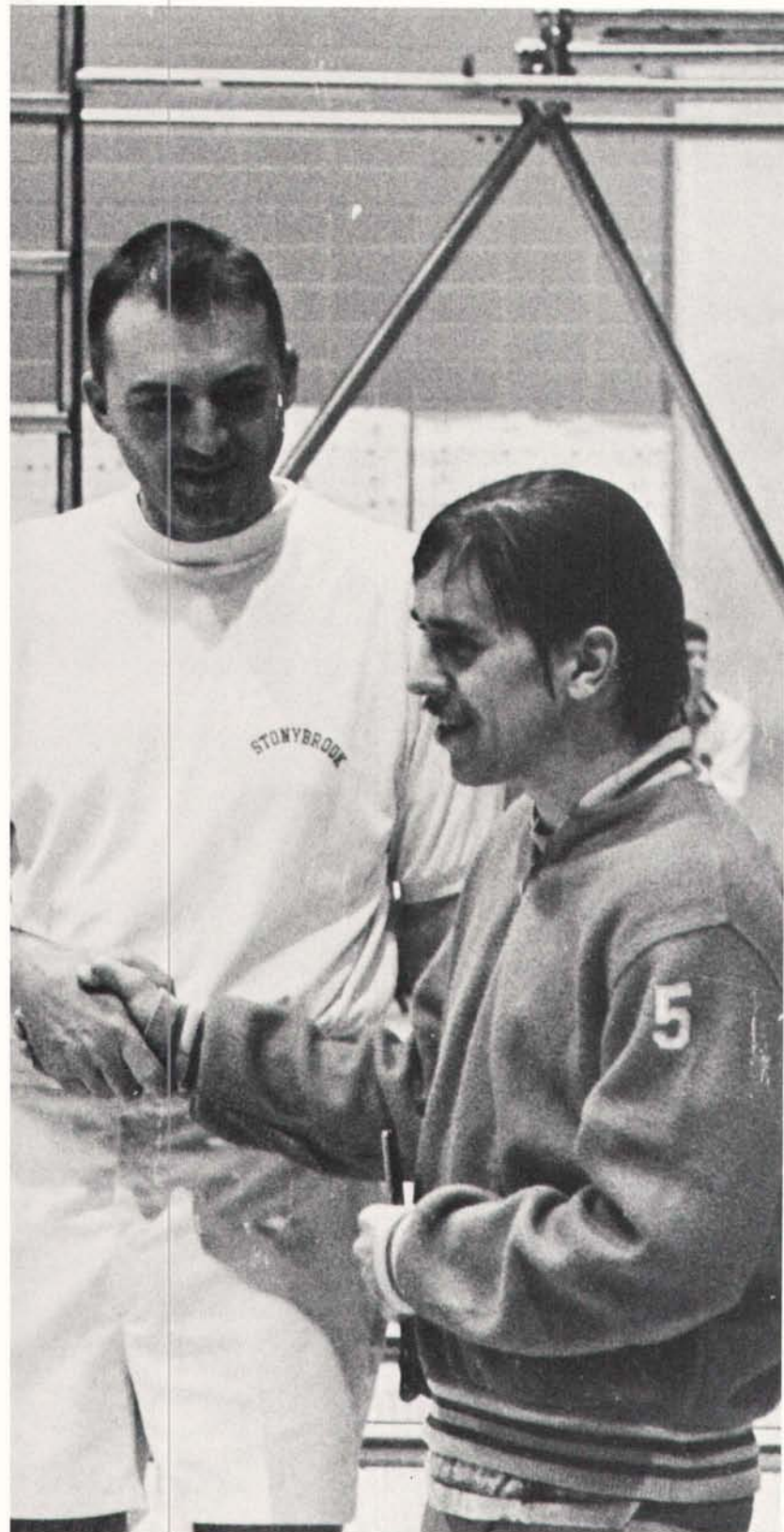

Women's Field Hockey

A vastly improved women's field hockey team already has its hopes set on competing in the next season's New York State Invitational Tournament. They have every right to feel this way, after bouncing back from a 2-3-2 record last year to a beautiful 6-2-2 record this season. Coach Marge Van Wart produced a finely conditioned and highly skilled squad that is quickly gaining a reputation as one of the best teams on Long Island. With only two women graduating this year the future is bright for the aggressive playing stars who perform in one of the roughest sports open to women.

SEASON RECORD

Hofstra —	1	STONY BROOK —	2
Hunter —	0	STONY BROOK —	3
Rockland —	1	STONY BROOK —	3
Queens —	0	STONY BROOK —	0
Adelphi —	1	STONY BROOK —	5
Brooklyn —	0	STONY BROOK —	9
Russel Sage —	1	STONY BROOK —	0
Skidmore —	3	STONY BROOK —	1
Lehman —	2	STONY BROOK —	2
Wagner —	0	STONY BROOK —	9



Crew





Stony Brook's winningest varsity team, the women's tennis squad, is making great strides to become the university's team of the future. Compiling a 7-1 record against such tough local opponents as Brooklyn and Hofstra, the women tennis stars also gained valuable experience by competing in the Women's Eastern Intercollegiate Tournament at Princeton, playing against the top competition from colleges and universities from all over the Mid-Atlantic region. According to Coach Sandra Weeden, the outlook for the next two years is excellent, since there was only one junior and one senior on this year's team. Consequently, she expects to have a tougher schedule for next fall, but a schedule in which her experienced team should perform with even greater success.

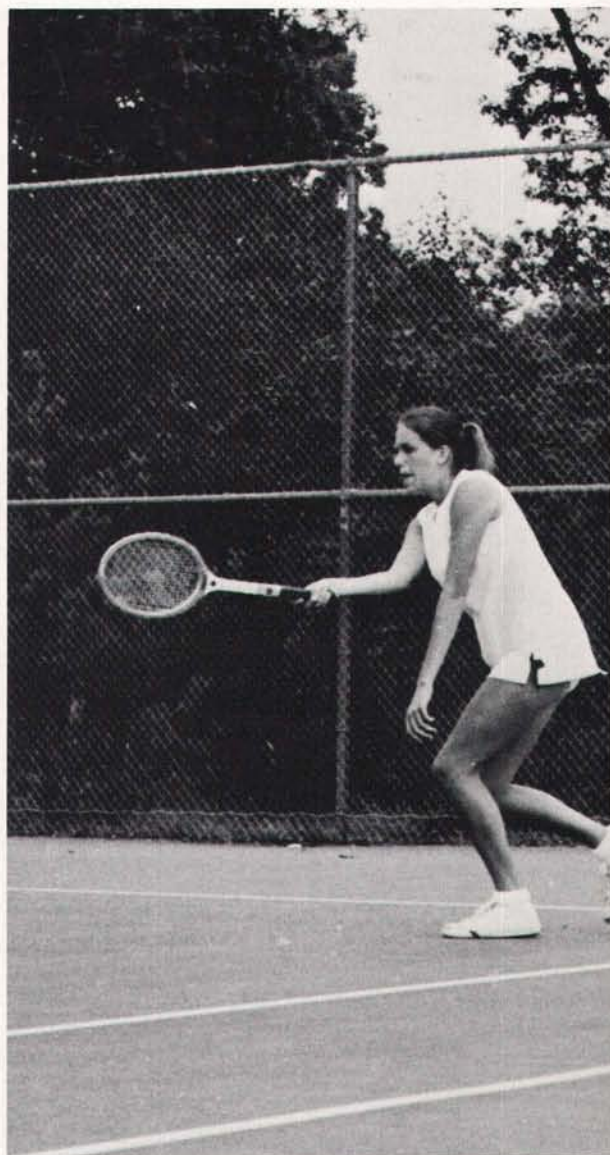
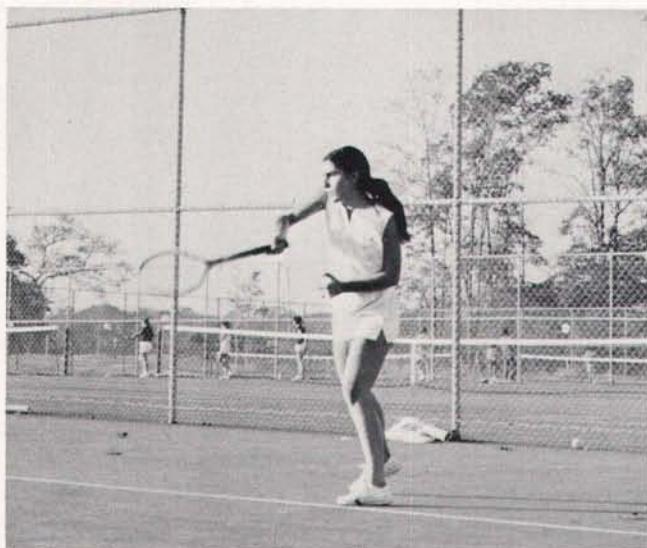

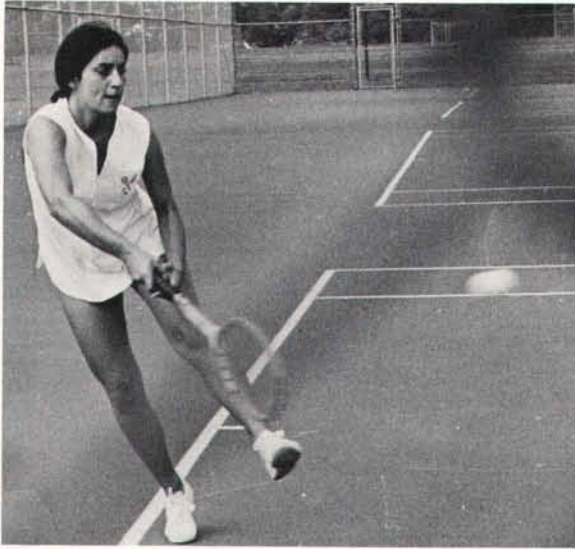

Women's Tennis



SEASON RECORD

Hofstra —	2	STONY BROOK —	3
Queens —	2	STONY BROOK —	3
Pratt —	2	STONY BROOK —	3
Hofstra —	1	STONY BROOK —	4
Brooklyn —	2	STONY BROOK —	3
Skidmore —	3	STONY BROOK —	2
Russel Sage —	1	STONY BROOK —	4
St. Johns —	1	STONY BROOK —	4

Soccer





Disappointment met with Coach Ramsey and his 21 soccer players this fall. Accustomed to winning seasons, they were downcast at this season's 5-9-1 record. However, inexperience was a factor in this year's performance, since 14 out of the 21 men were freshmen. Next season should be a different story, as the experience gained now can be put to good use in the future. No wonder Coach Ramsey is looking forward to bigger things next fall.

Synchronized Swimming

Under the leadership of Coach Marge Van Wart, the synchronized swimming team worked hard this year. Their first competition was the Eastern Intercollegiate Synchronized Swimming Stunt Competition, followed by Routine Competition, at Geneseo. Highlighting the season was their final performance right here on campus. Each year the team puts on a synchronized swimming show for the campus community, which proves without fail to be one of the most entertaining events of the year.



Gymnastics

For the first time ever, the Stony Brook gymnastic team enjoyed true success, as it emerged victorious twice under Coach Carolyn Cross. Although the team's 1973 record was 2-5, the gymnasts are all very enthusiastic about this year's chances for a winning season. For a team that must go through two months of rough competition on the balance beam, uneven parallel bars, vaulting horse, and free exercise, every season provides the opportunity to show their unique skills, with hopes for next season to be even better than this one.

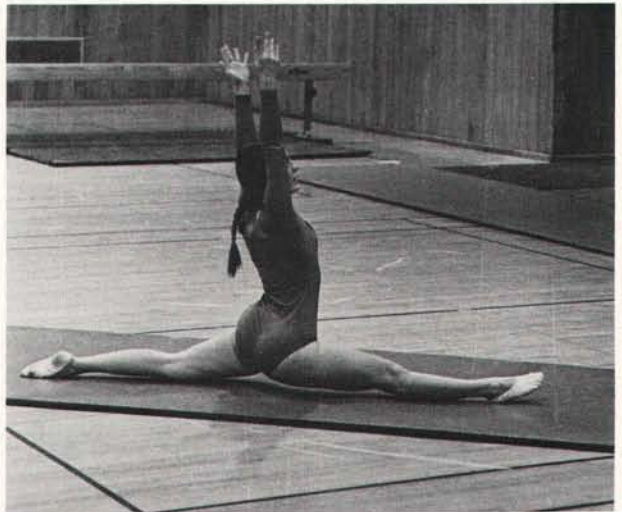
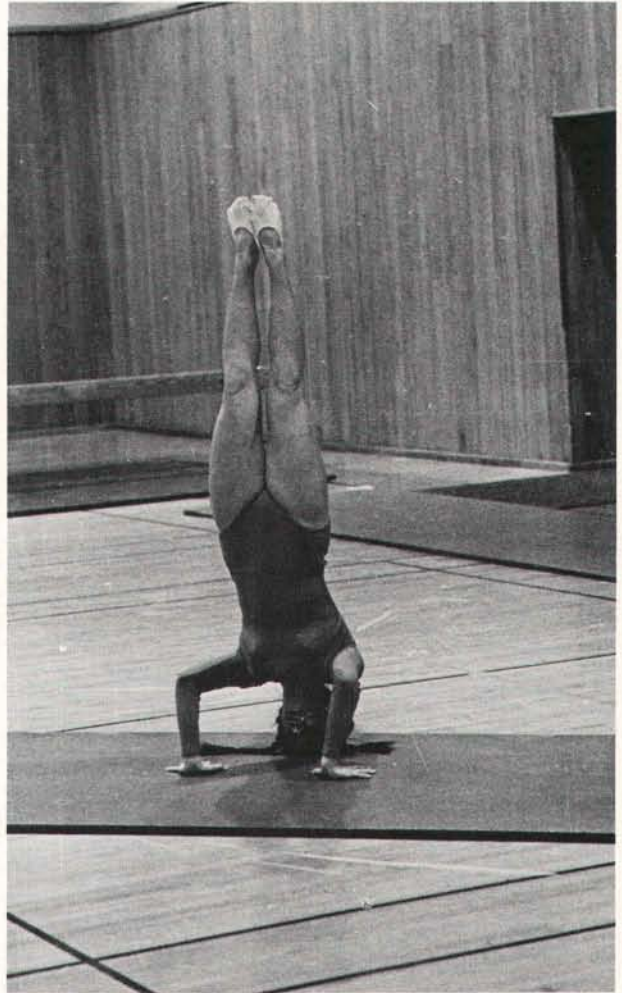
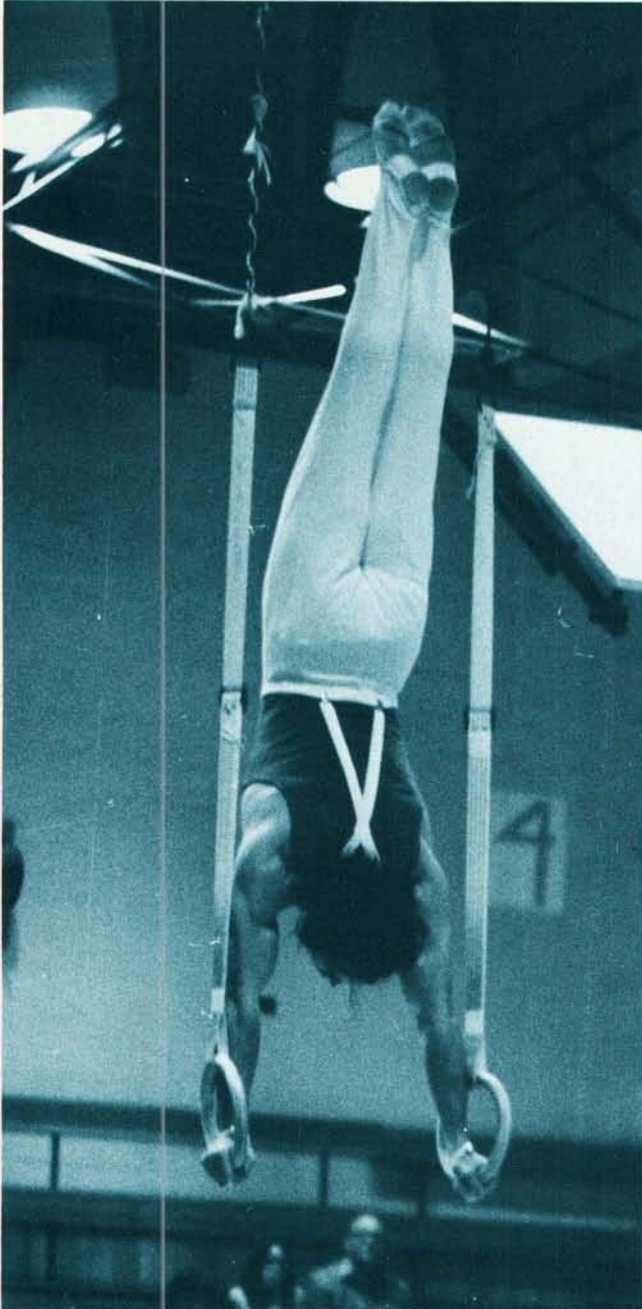

Women's Softball

Always one of the hardest working teams at Stony Brook is the women's softball squad, and this year was no exception. Under the expert guidance of Coach Sandra Weeden, the women players made it all the way to the 1973 State Championships, where their pre-season conditioning proved to be a big asset. Competing against tough teams was a real challenge to the Stony Brook women, but as usual, they faced the opposition head on, while their record proves once again that women's softball is here to stay.





Track



Squash

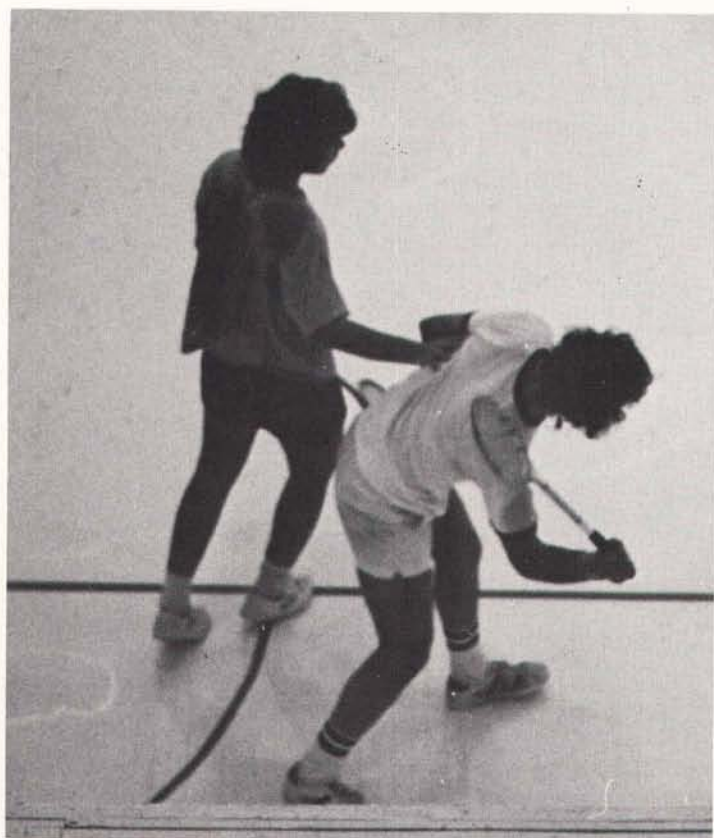

Football

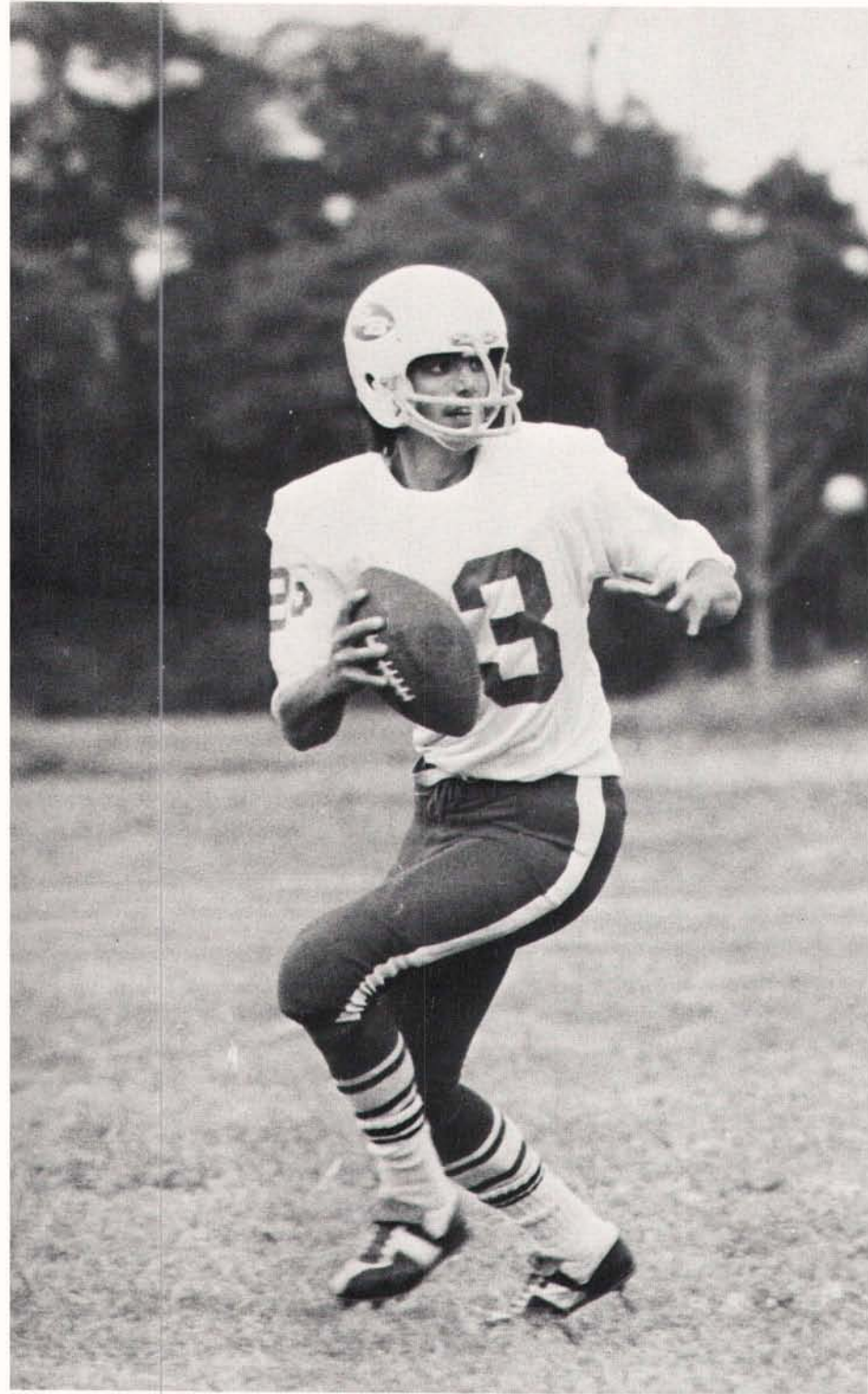

Things did not go well for this year's Stony Brook football club, as the club disbanded in mid-season. University support for football has always been a major problem at Stony Brook, and this year was to become the point-of-no-return. At present, no decision has been made about the upcoming season, although many students would like to see the return of the football club.

GRADUATES







Aaron Sporn



Adrienne Gans



Aileen Leventon

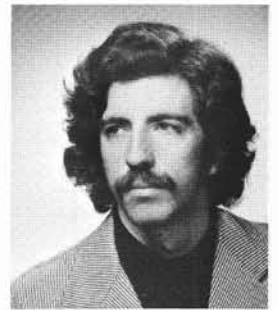

Alan Fallick

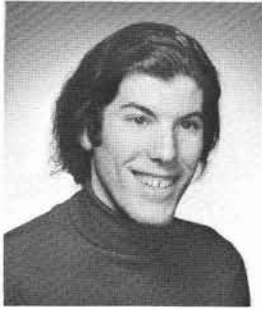

Alan Fein



Alan Kafker



Alan Lemberg



Alan Zweben



Alban Roach

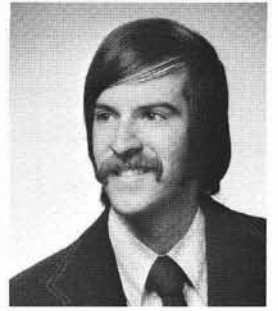

Albert Eid



AARON SPORN — BIOLOGY

Pre-Medical Society; Intramural Football, Softball, Basketball; Admissions Office Aide; Orientation and Tour Leader; Kings Park Hospital Volunteer

ADRIENNE GANS — PSYCHOLOGY

AILEEN ROSLYN LEVENTON — PSYCHOLOGY
Committee on Academic Standing; Psychology Department Curriculum Committee; Managerial Assistant

ALAN H. FALLICK — PSYCHOLOGY/SOCIOLOGY

Polity Judiciary Chairman, College Senator, Programs and Services Vice-Chairman; University Sports Information Director; Statesman Sports Editor; WUSB Sports Director; Statesman Advertising Manager; Resident Assistant; Intramurals Captain; Quad Council Representative

ALAN D. FEIN — LIBERAL ARTS

ALAN H. KAFKER — MATHEMATICS

Managerial Assistant; Israeli Folk Dancing; College Legislature Chairman; Blood Drive

ALAN LEMBERG — BIOLOGY

Dean's List; Intramural Sports; College Legislature

ALAN ZWEBEN — BIOCHEMISTRY

Volunteer Ambulance Corps; Zulu Member

ALBAN A. ROACH — POLITICAL SCIENCE

ALBERT H. EID — PSYCHOLOGY

Polity Senator



Alexa McGill



Alfred Ray



Alice Bernstein



Alice Nicholas



Alice Ryan



Alice Stoeger



Alida Spirn



Alison Belkin

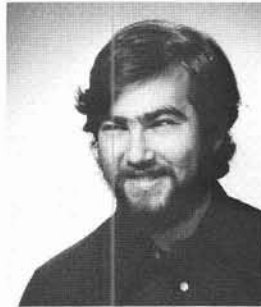

Allen Gorin



Alvin Lewis

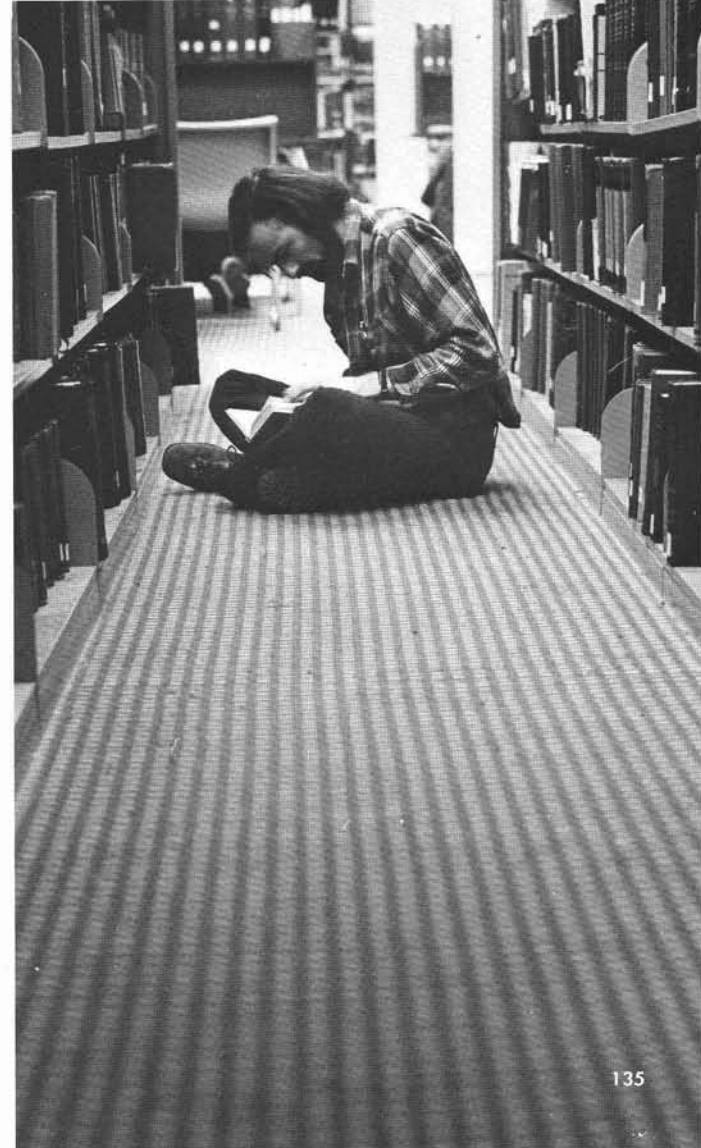

ALEXA MCGILL — SOCIOLOGY

ALFRED C. RAY — SOCIAL SCIENCE/BLACK STUDIES

Track; Junior Varsity Basketball; Chess Club; Intramurals Basketball; Black Student Union

ALICE GAIL BERNSTEIN — PSYCHOLOGY

Rainy Night House Staff

ALICE R. NICHOLAS — FRENCH

ALICE PLAUCHE RYAN — SPANISH

ALICE STOEGER — BIOLOGY

Residential Advisor

ALIDA SPIRN — ELEMENTARY EDUCATION

Dean's List; Council for Exceptional Children; Bristol, England Program

ALISON M. BELKIN — POLITICAL SCIENCE/PSYCHOLOGY

Behavioral Research Laboratory Assistant; Committee on Cinematographic Arts Chairman; Law Intern

ALLEN GORIN — MATHEMATICS

Committee on Academic Standing

ALVIN LEWIS — EARTH AND SPACE SCIENCES/ENVIRONMENTAL STUDIES

Residential Assistant; Environmental Studies Teaching Assistant; ENACT

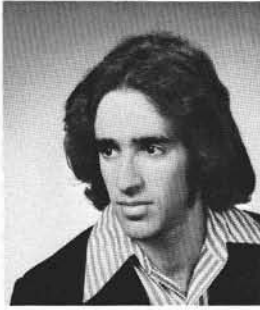

Alwin Herbst



Alyce Ungar



Ambulai Johnson, Jr.

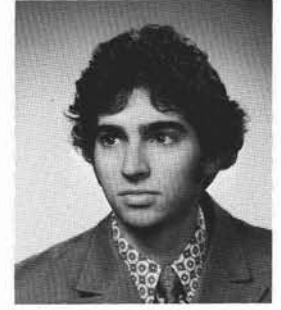

Amos Katz



Amy Presser



Andrea Friedman



Andrea Ziegler

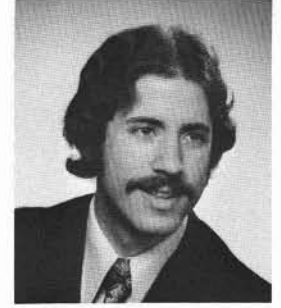

Andrew Feldman

ALWIN IRA HERBST — BIOLOGY
Intramural Sports; Honor Roll

ALYCE UNGAR — SOCIOLOGY

AMBULAI B. JOHNSON, JR. — ECONOMICS
Junior/Senior Representative — Economic Undergraduate
Committee; African Student Association Auditor; Varsity
Soccer

AMOS KATZ — BIOLOGY/PSYCHOLOGY
Hospital Volunteer; WUSB; Intramural Softball, Basketball;
Mental Hospital Volunteer

AMY PRESSER — SOCIOLOGY

ANDREA FRIEDMAN — BIOLOGY

ANDREA ZIEGLER — SOCIOLOGY
Dean's List; Little Flower Children's Institution Volunteer;
King's Park Hospital Volunteer

ANDREW G. FELDMAN — ECONOMICS

ANDREW GENE JACOBSON — BIOLOGY
Intramurals, College Legislature; Hockey Club Goalie

ANDREW MOISEFF — BIOLOGY
Honors Program; Dean's List

ANDREW RICCI, JR. — BIOLOGY
Human Anatomy Dissection Lab; Biology Research

ANGELA FERGUSON — LIBERAL ARTS

ANITA YIN-CHU WOO — NURSING

ANNA DRIMER — ELEMENTARY EDUCATION



Andrew Jacobson



Andrew Moiseff



Andrew Ricci, Jr.



Angela Ferguson



Anita Woo



Anna Drimer

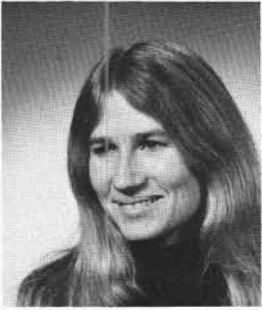

Anne Martin



Anne Zysk



Annette Lipshutz

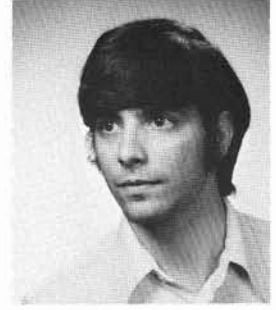

Anthony Modafferi



Anthony Moloney

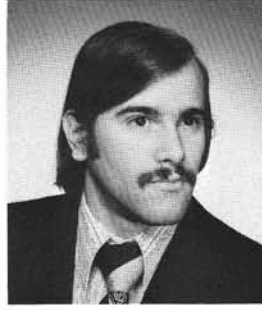

Anthony Nocella



Ariadna Papageorge

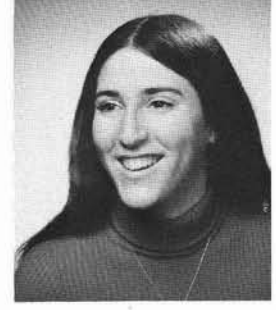

Arlene Levy



Arlene Osterer

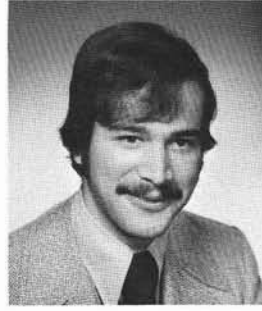

Arthur Drujak



Arthur Fagin

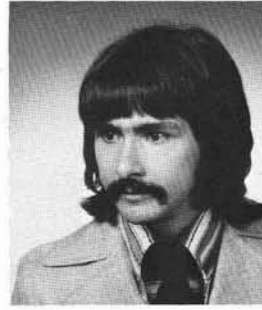

Arthur Freiman



Arthur Nezu

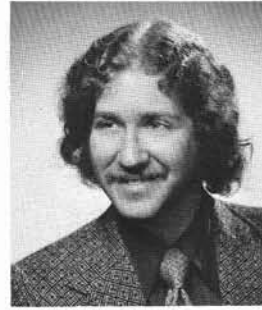

Arthur Oscher

ANNE V. MARTIN — ELEMENTARY EDUCATION

ANNE ZYSK — NURSING

ANNETTE LIPSHUTZ — FRENCH

ANTHONY P. MODAFFERI — ENGINEERING

ANTHONY THOMAS MOLONEY — POLITICAL
SCIENCE

ANTHONY NOCELLA — ECONOMICS

ARIADNA PAPAGEORGE — BIOLOGY

ARLENE LEVY — SOCIOLOGY

Legislature; Blood Drive; Bowling League; Volleyball Club

ARLENE OSTERER — FRENCH

ARTHUR MARTIN DRUJAK — ECONOMICS

Omicron Delta Epsilon; Hillel

ARTHUR FAGIN — BIOLOGY

ARTHUR FREIMAN — PSYCHOLOGY

ARTHUR NEZU — PSYCHOLOGY

Mental Hospital Volunteers Program Director; Dean's List

ARTHUR I. OSCHER — ENGINEERING

Union Darkroom

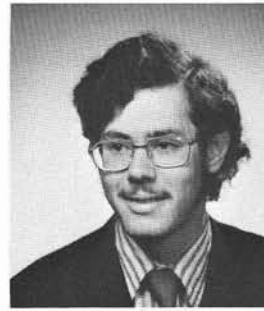

Arthur Schein

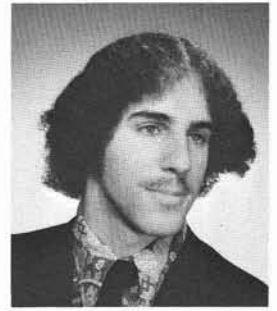

Arthur Wagner

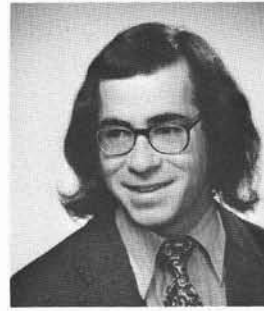

Artie Goldberg

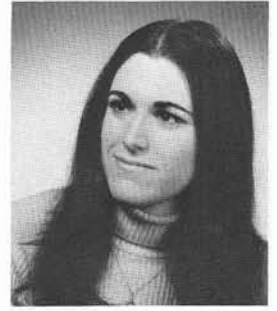

Audrey Kantrowitz



Barbara Anderson

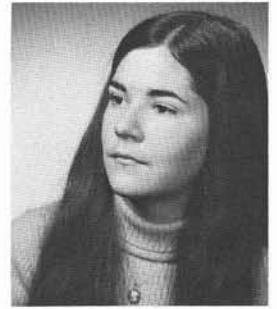

Barbara Benner



Barbara Bergman



Barbara Chait



Barbara Feinstein



Barbara Gellis



Barbara Hershkowitz

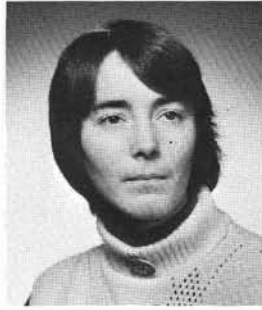

Barbara Hoffmann



Barbara Kach



Barbara Maffia



Barbara McCuen



Barbara Miles



Barbara Morrill



Barbara Perlman



Barbara Sellers



Barbara Silverstein



Barbara Timmerman



Barbara Zuckerman

ARTHUR A. SCHEIN — PHYSICS

ACM Chapter Chairman

ARTHUR WAGNER — ANTHROPOLOGY

Student Activities Board

ARTIE GOLDBERG — PSYCHOLOGY

Residential Assistant; College Treasurer; Kelly Quad Council

AUDREY KANTROWITZ — POLITICAL SCIENCE

Statesman News Editor; Campaign 1972

BARBARA DORIS ANDERSON — ENGLISH

BARBARA BENNER — PSYCHOLOGY

BARBARA ANN BERGMAN — COMPUTER SCIENCE

Dean's List

BARBARA SUE CHAIT — ENGLISH

BARBARA FEINSTEIN — ELEMENTARY EDUCATION

BARBARA GELLIS — ART

International College; N.A.F.S.A.; Leadership Conference; Populations Awareness; Intercultural Communications Workshop

BARBARA HERSHKOWITZ — ELEMENTARY EDUCATION/PSYCHOLOGY

BARBARA JEANNE HOFFMANN — BIOLOGY

Riding Club; Outing Club

BARBARA KACH — MATHEMATICS

Synchronized Swimming

BARBARA MAFFIA — SOCIOLOGY

Residential Assistant; Red Cross Blood Drive Volunteer; Legislature; Bowling League; Statesman Reporter

BARBARA J. McCUEN — EARTH AND SPACE SCIENCES

Varsity Field Hockey, Softball; W.R.A.; Earth and Space Sciences Society

BARBARA MILES — PSYCHOLOGY/ EDUCATION

Council for Exceptional Children; Hospital Volunteers Group Leader; Special Olympics for Retarded Children; Dean's List

BARBARA ALICE MORRILL — POLITICAL SCIENCE

Legal Intern Program; Hospital Volunteer Program

BARBARA L. PERLMAN — FRENCH

BARBARA SELLERS — SOCIAL WELFARE

Third World Organization Secretary; Black Social Workers of America

BARBARA SILVERSTEIN — ELEMENTARY EDUCATION

BARBARA B. TIMMERMAN — ANTHROPOLOGY

Anthropology Club

BARBARA ZUCKERMAN — THEATRE ARTS/ PSYCHOLOGY

Orientation Leader; Admissions, Student Assistant; Residential Advisor; Gershwin Music Box; Theatre Department Productions

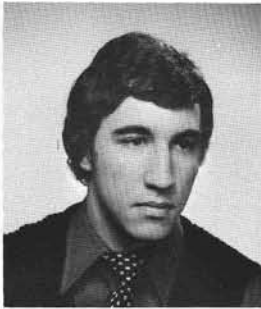

Barry Blair

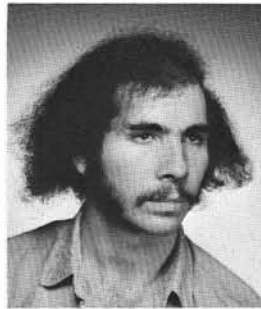

Barry Fertel

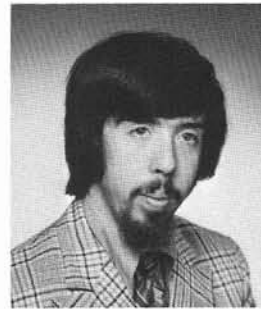

Barry Lieberman

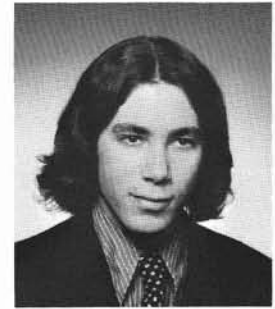

Barry Lieberman

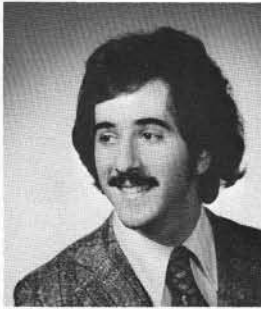

Barry Winiker



Ben Lau

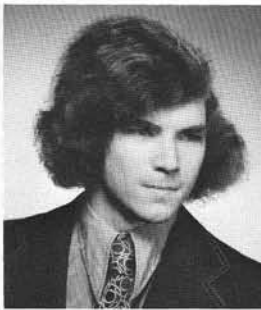

Bennett Scharf



Beth Rudolph



Beverly Chorowski

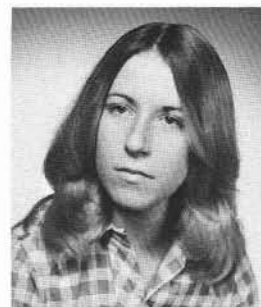

Bonnie Sarnoff



Bonnie Young

BARRY L. BLAIR — EARTH AND SPACE SCIENCES

Cross Country; Track; Swimming

BARRY R. FERTEL — POLITICAL SCIENCE / PSYCHOLOGY

Polity Senator; Pre-Law Society; Dreiser College Legislature Chairman; Psychology Teaching Assistant; Statesman; WUSB; Dean's List

BARRY L. LIEBERMAN — ECONOMICS

BARRY M. LIEBERMAN — MATHEMATICS

BARRY WINIKER — PSYCHOLOGY/ART

BEN LAU — ART

BENNETT SCHARF — ENGINEERING SCIENCE/COMPUTER SCIENCE

BETH RUDOLPH — ENVIRONMENTAL STUDIES

Orchestra

BEVERLY CHOROWSKI — ELEMENTARY EDUCATION

BONNIE SARNOFF — SOCIOLOGY

BONNIE YOUNG — PSYCHOLOGY
University Chorus; University Chamber Chorus



Bradley Anketell



Bradley Phillips



Brian Blades



Brian Perlman

BRADLEY EARL ANKETELL — ENGLISH
German Club; Chess Club; Dean's List

BRADLEY LEWIS PHILLIPS — BIOLOGY
Stage 12; College Legislature Chairman; Intramural Football, Bowling, Basketball, Softball; Histology Lab Assistant; High School Orientation Program; Statesman

BRIAN H. BLADES — LINGUISTICS

BRIAN PERLMAN — PSYCHOLOGY
Nisei Goju Karate Club Brown Belt; Residential Assistant

BRUCE A. ERSKINE — MUSIC
University Orchestra; Chamber Orchestra

BRUCE P. FENSTER — BIOCHEMISTRY

BRUCE FARRELL FRIEDBERG — MATHEMATICS
College Legislature Co-Chairman

BURL FINKELSTEIN — ENGINEERING
S.A.E. Concert Security; Commuter Center; Braumeister

BURT R. FEILICH — POLITICAL SCIENCE
Polity Senate; Student Activities Board Speakers Co-Chairman

CAMILLE SALVATO — ELEMENTARY EDUCATION
Intramural Volleyball, Softball; Council for Exceptional Children

CANDACE GOLDBERG — ENGLISH
Gershwin Music Box; Outing Club; Modern Dance Workshop

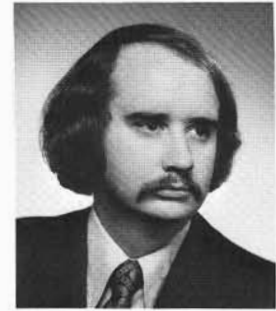

Bruce Erskine



Bruce Fenster



Bruce Friedberg

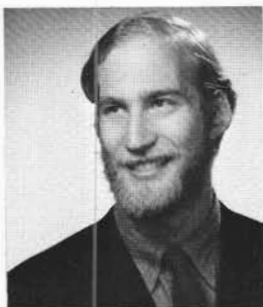

Burl Finkelstein



Burt Feilich



Camille Salvato



Candace Goldberg



Candace Truppner



Carl Altomari



Carl Dropkin

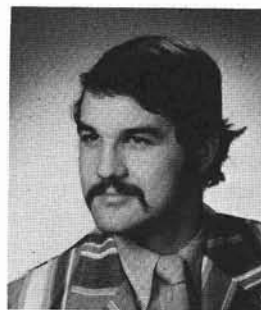

Carl Frey

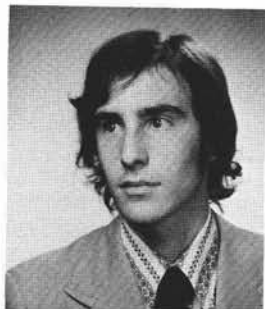

Carl Rosenberg



Carla Mele

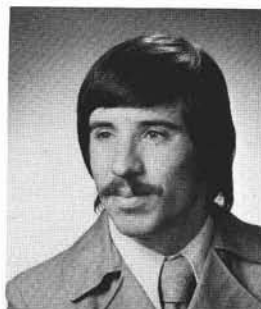

Carlo Mazarese



Carlton Brown



Carmine Mandarano



Carol Broth



Carol Herschkowitz



Carol Kasoff

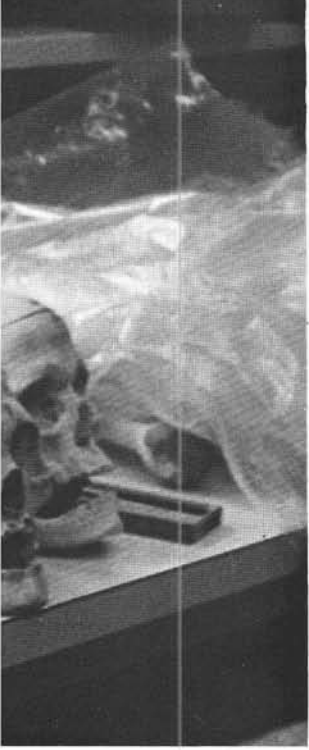

Carol Montana



Carol Morretta



Carol Nissen



Carol Urwitz



Carole Camera



Carolyn Jones



Carson Daniels

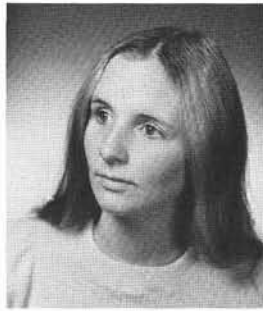

Catherine Cassidy



Catherine Figorito



Cathy Elias

ANDACE TRUPPNER — THEATRE/ENGLISH
Peer Gynt; Miss Jairus

ARL ALTOMARI — COMPUTER SCIENCE

ARL DROPKIN — PSYCHOLOGY
Ambulance Corps Volunteer

ARL FREY — CHEMISTRY
Undergraduate Chemistry Society; Editor of Undergraduate Chemistry Society Magazine — The Orbital

ARL R. ROSENBERG — BIOLOGY
Hospital Volunteer; Health Professions Society; Chess Club; Recycling Newspapers

ARLA MELE — PHILOSOPHY

ARLO MAZARESE — ITALIAN
Varsity Soccer Team; Phi Sigma Iota; Italian Culture Society

ARLTON BROWN — SOCIOLOGY
Wider Horizon Director; BSU

ARMINE MANDARANO — BIOCHEMISTRY
Polity Judiciary; Quad Council; Student Businesses

AROL BROTH — ELEMENTARY EDUCATION

AROL J. HERSCHKOWITZ — ELEMENTARY EDUCATION
Dean's List

CAROL ANN KASOFF — SOCIOLOGY

CAROL MARIA MONTANA — THEATRE ARTS
Theatre Arts Department Productions; Intersivity Christian Fellowship

CAROL A. MORRETTA — BIOLOGY
Resident Assistant 1972, 1973; Freshman Orientation Leader 1973

CAROL NISSEN — MUSIC
Council for Exceptional Children; German Club; Union Programming

CAROL IRIS URWITZ — SOCIAL SCIENCES
World and the Child; Black Comedy

CAROLE A. CAMERA — ENGLISH/SECONDARY EDUCATION

CAROLYN JONES — ELEMENTARY EDUCATION
Black Student United, Secretary; Executive Senate Faculty Committee; The Endarkner

CARSON FREDERICK DANIELS — EDUCATION

CATHERINE M. CASSIDY — ART
Commuter Senator

CATHERINE FIGORITO — ENGLISH
Intersivity Christian Fellowship

CATHY ANN ELIAS — MUSIC



Cathy Martine



Celia Bohensky

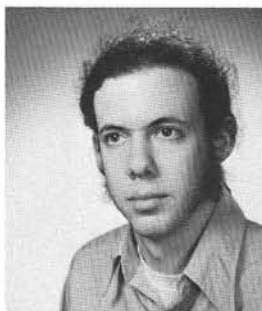

Charles Moser



Charles Polizzano

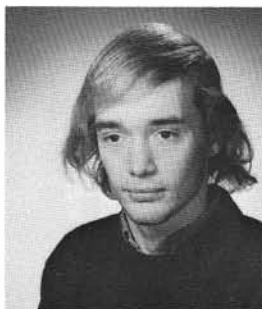

Charles Stewart



Charlotte Fink



Cherry Haskins



Cheryl Wray



Chris Knockenhauer



Chris Lake

CATHY PATRICIA MARTINE — HISTORY
CELIA BOHENSKY — ELEMENTARY EDUCATION
CHARLES MOSER — PHYSICS

EROS Director

CHARLES E. POLIZZANO — ENGLISH

The Wombats, Lead Guitar

CHARLES STEWART — BIOLOGY

CHARLOTTE FINK — PSYCHOLOGY/ELEMENTARY
EDUCATION

CHERRY ANN HASKINS — BLACK STUDIES/
POLITICAL SCIENCE

Polity President; Polity Judiciary; BSU; SASU; AIM Advisory Com-
mittee; Faculty Senate Executive Committee; Black Studies Advi-
sory Committee; MASU

CHERYL WRAY — POLITICAL SCIENCE

BSU, Coram Tutoring Program

CHRIS KNOCKENHAUER — ELEMENTARY
EDUCATION

CHRIS LAKE — ELEMENTARY EDUCATION

Austin School of Karate; Varsity Track Team; Club Football Team;
Freshman Basketball Team; Black Studies United

CHRISTINA MARIE MIRRO — ANTHROPOLOGY

Newman Club

CHRISTINE L. COOTE — ELEMENTARY EDUCATION

CHRISTINE E. COUSINS — ENGLISH/EDUCATION

CHRISTINE E. HESLIN — HISTORY

CHRISTINE A. KLEVA — MATHEMATICS

CHRISTINE MARIE McDONALD — BIOLOGY

Residential Advisor 1972-1973

CHRISTINE MUSTAZZA — BIOLOGY

CHRISTINE VEZZANI — COMPUTER SCIENCE

Horseback Riding; Folk Dancing

CINDY MORRIS — PSYCHOLOGY

CLAUDIA BERGMAN — ENGLISH/SECONDARY
EDUCATION

CLIFFORD PAUL WEISEL — CHEMISTRY

Undergraduate Chemical Society Treasurer

CORY D. SLIPMAN — EARTH AND SPACE SCIENCES

ESS Society; R.A. Selection Committee; SAB Concert Security;
Gymnastics Club; Intramural Sports; Legislature

CRAIG M. LINDER — BIOLOGY

CRAIG SIROT — SOCIAL SCIENCE

CYNTHIA JOY JACOBSON — ELEMENTARY
EDUCATION

Residential Assistant; Legislature O'Neill College Treasurer; Hospi-
tal Volunteer Program; Program Coordinating Committee

CYNTHIA POLIKOFF STARR — HISTORY/
SECONDARY EDUCATION

Phi Alpha Theta; Volunteer Ambulance Corps Vice-President;
Community Month Hospitality Committee; Open House Committee
High School Orientation Program for Juniors; Alumni Weekend;
Hillel

DAN YUTKOWITZ — APPLIED MATHEMATICS

DANIEL S. LEVY — BIOLOGY

DANIEL POLLACK — BIOLOGY

DAVE CARTER — ELEMENTARY EDUCATION

Judiciary Senate; James College Legislature Chairman; Freshman
Basketball 1970 Team; Varsity Basketball 1974 Team



Christina Mirro



Christine Coote



Christine Cousins



Christine Heslin



Christine Kleva



Christine McDonald



Christine Mustazza

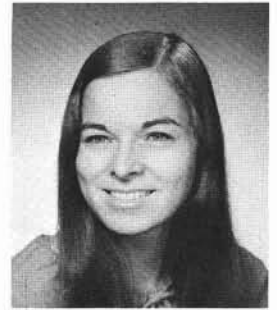

Christine Vezzani



Cindy Morris

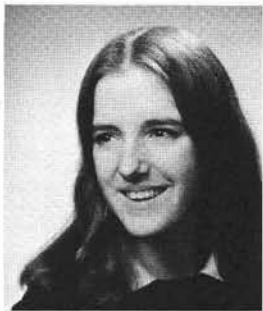

Claudia Bergman

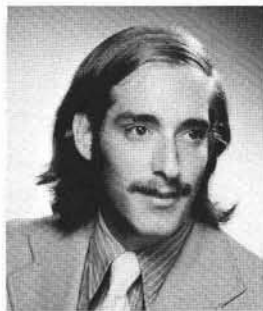

Clifford Weisel

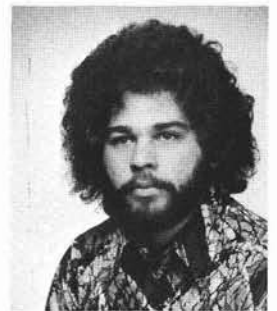

Cory Slipman



Craig Linder



Craig Sirot



Cynthia Jacobson



Cynthia Starr



Dan Yutkowitz



Daniel Levy

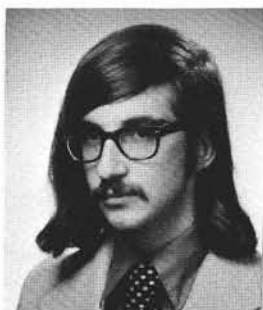

Daniel Pollack

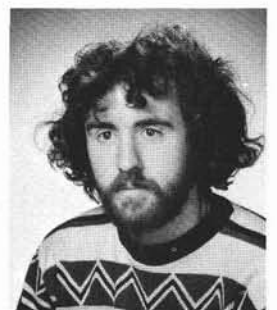

Dave Carter

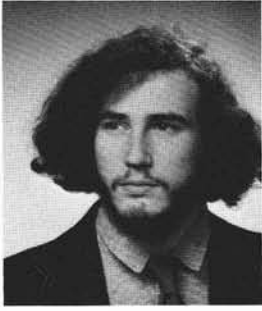

David Sternberg



David Chan

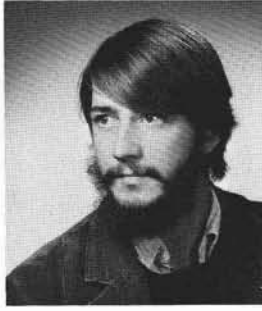

David DeMuth



David Eilbert



David Kulick

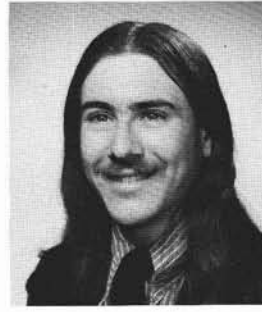

David Lovler

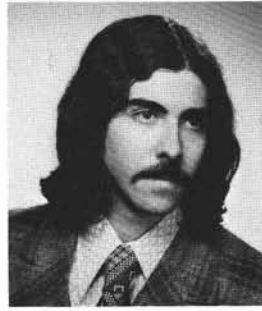

David Mitchell



David Morgenstern



David Reinhard



David Rothbard

DAVID A. STERNBERG — PSYCHOLOGY
 DAVID Y. CHAN — ENGINEERING
 DAVID LEIGH DEMUTH — EARTH AND SPACE
 SCIENCES/ENVIRONMENTAL STUDIES
 DAVID EILBERT — EARTH AND SPACE SCIENCES
 DAVID GENE KULICK — BIOLOGY
 Student Senate

DAVID ALAN LOVLER — MATHEMATICS
 Bowling Team; Freedom Foods Coop
 DAVID BRUCE MITCHELL — BIOLOGY
 DAVID M. MORGENSTERN — PSYCHOLOGY
 Intramurals
 DAVID J. REINHARD — ECONOMICS
 DAVID ROD ROTHBARD — EARTH AND SPACE
 SCIENCES
 Earth and Space Science Society; SPECULA; C.O.C.A.
 DAVID M. SHABOT — SOCIOLOGY
 DAVID STEIN — BIOLOGY
 Statesman; Intramural Football

DEAN BERMAN — ECONOMICS
 Intramural Football; Jewish Fellowship
 DEBORAH M. BERKOWITZ — BIOLOGY/
 PSYCHOLOGY
 Volunteer Ambulance Corps; Student American Medical Association

DEBORAH FELLER — BIOLOGY
 DEBORAH ANN LEVIN — CHEMISTRY
 American Chemical Society; Hillel
 DEBORAH SUE RANDOLPH — ELEMENTARY
 EDUCATION
 DEBORAH SCHILD — ELEMENTARY EDUCATION
 Dean's List; Orientation Group Discussion Leader; Education
 Department Office of Supervising, Counselor; Cum Laude

DEBORAH CAROL SHULTZ — ELEMENTARY
 EDUCATION
 Wider Horizons Tutoring; Social Psychology Experimentor; Choir;
 Concert Security; Co-Ed Volleyball
 DEBORAH SIEGAL — SOCIAL SCIENCE
 DEBORAH WILFINGER — ELEMENTARY EDUCATION
 Dean's List; Crew Chief, Assistant Manager

DEBRA TARDINO — ANTHROPOLOGY/HISTORY
 History Honor Society Secretary; Tennis Team; College Legislature
 Treasurer; Housing Committee

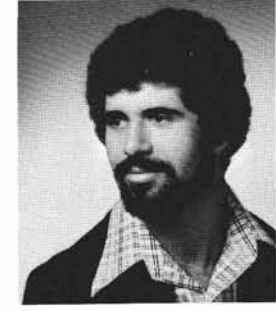

David Shabot

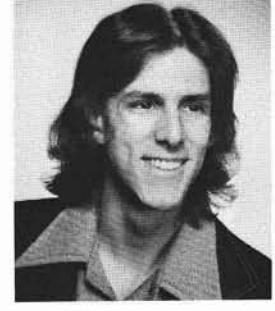

David Stein



Dean Berman



Deborah Berkowitz



Deborah Feller



Deborah Levin



Deborah Randolph



Deborah Schild



Deborah Shultz



Deborah Siegel



Deborah Wilfinger



Debra Tardino

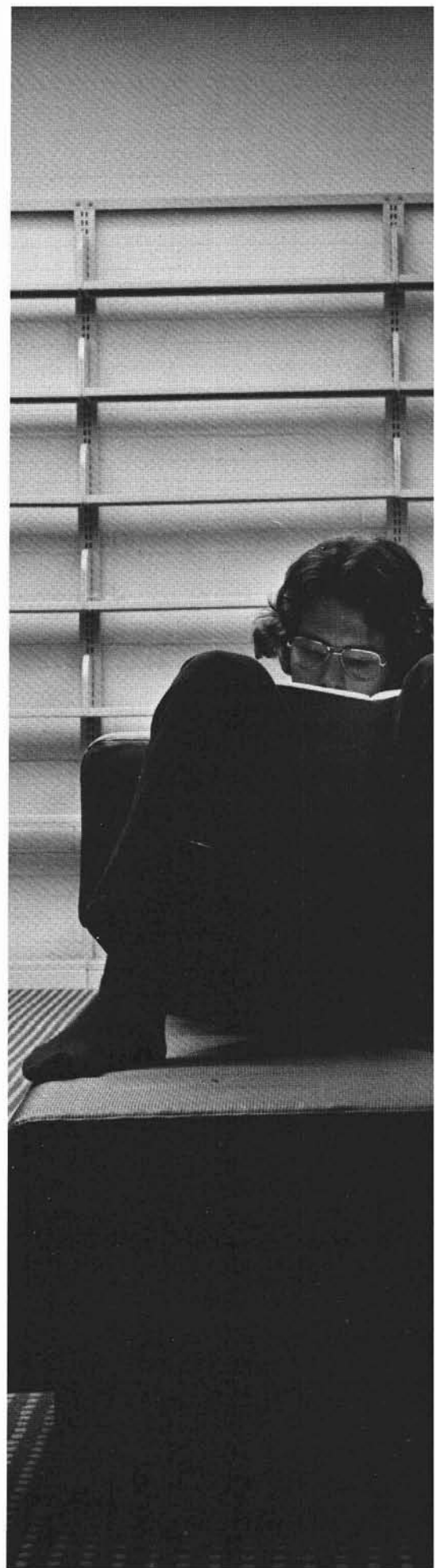



Denise Bisagni



Denise Panker



Denise Papish



Denise Raymond

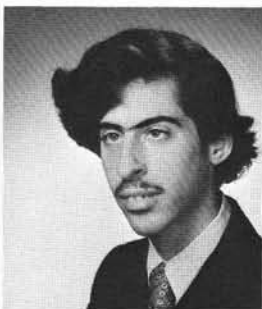

Dennis Cohen

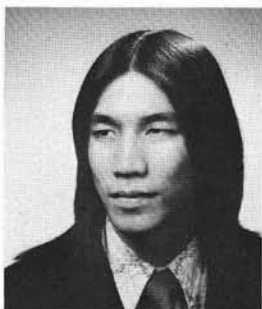

Dennis Don

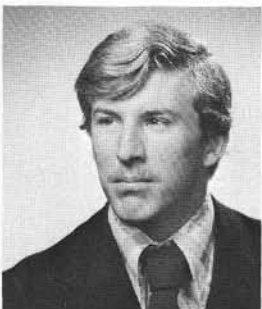

Dennis George



Dennis Spitz

DENISE J. BISAGNI — FRENCH
National Romance Language Honor Society; Newman Community Italian Cultural Society; French Club

DENISE PANKER — FRENCH/EDUCATION

DENISE PAPISH — APPLIED MATHEMATICS/
LINGUISTICS

DENISE RAYMOND — HISTORY
R.A.; Polity Judiciary

DENNIS COHEN — ECONOMICS
Pre-Law Society; Amateur Radio Club; Dean's List

DENNIS DON — ECONOMICS

DENNIS C. GEORGE — ENGINEERING

DENNIS L. SPITZ — BIOLOGY
Photography; Chess; Tennis

DIANE ELISABETH HEIMAN — POLITICAL SCIENCE
SPECULA; Political Worker; Soundings

DIANE PAULINE HRADSKY — ANTHROPOLOGY
Dance Production

DIANE KAUFER — ELEMENTARY EDUCATION/
PSYCHOLOGY

DIANE NEWMAN — FRENCH

DONNA ROBIN COHEN — EDUCATION
Kelly Legislature; Student Union Workshops; Stage XII Coordinators Day Care Center; Kelly R.A. Selection Committee; Soundings, Assistant Editor

DOREEN FUNDILLER — EARTH AND SPACE
SCIENCES
Junior Award; Resident Assistant; ENACT; ZPG; ESS Society; Co-Ed Intramural Volleyball; Open House Tour Guide; Cheerleader; College Legislature



Diane Heiman



Diane Hradsky



Diane Kaufer



Diane Newman



Donna Cohen



Doreen Fundiller



Doreen Stolzenberg



Doris Banks



Doris Mason



Dorothy Wilhelm



Ed Malina



Edith Smith



Edna Hammer



Edward Berenhaus

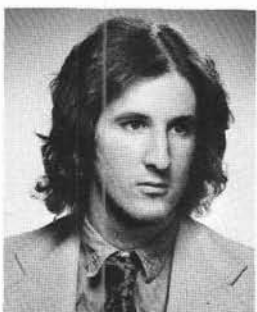

Edward Camhi



Eileen O'Halloran



Eileen Winston



Eleanor Hagen

HELLO EVERYBODY, I AM THE AVERAGE STUDENT OF STONY BROOK UNIVERSITY FOR 1973-74. I AM HERE TO GUIDE YOU TO ALL THE EVENTS OF THAT YEAR. YOU MIGHT WONDER HOW I COULD BE AVERAGE, BUT WITH ALL THE RACES, NATIONALITIES, AND CULTURES HERE, I AM THE AVERAGE MEAN OF ALL THESE THINGS!

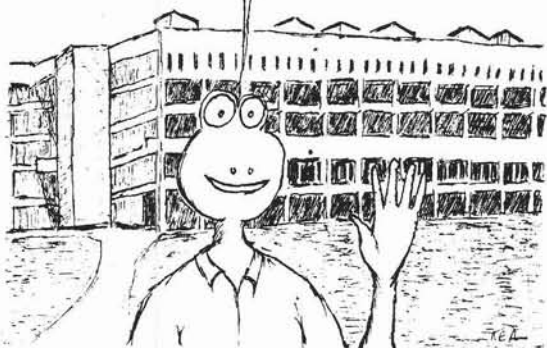

DOREEN SUE STOLZENBERG — PSYCHOLOGY

Statesman; King's Park Volunteer; Dean's List

DORIS BANKS — ELEMENTARY EDUCATION

Summa Cum Laude

DORIS J. MASON — SOCIAL WELFARE

National Association of Black Social Workers; National Association of Public Health; Third World Organization

DOROTHY WILHELM — ART

ED MALINA — ART

EDITH ANN SMITH — SPANISH

EDNA MERYL HAMMER — ELEMENTARY EDUCATION

EDWARD BERENHAUS — THEATRE ARTS

New Campus Newsreel, Executive Producer; WUSB, Music Producer

EDWARD M. CAMHI — PSYCHOLOGY

Residential Advisor; Baroque Music Society; Undergraduate Psychology Society; James College Legislator

EILEEN ANN O'HALLORAN — NURSING

EILEEN WINSTON — BIOLOGY

Resident Assistant; College Senator; Spring Carnival 1972; Secretary, Student Senate; Roth Quad Carnival

ELEANOR H. HAGEN — COMPUTER SCIENCE

ELI W. TRAUNER — BIOLOGY

ELIZABETH M. GRACEFFO — EARTH SCIENCE

ELIZABETH STOCK — PSYCHOLOGY

ELLEN BERLER — PSYCHOLOGY

Dean's List; Judo Team; Horseback Riding Club; Ambulance Corps; Council for Exceptional Children; College Legislature

ELLEN FOLGEMAN — SOCIAL SCIENCE

ELLEN MARLENE LEIFER — ELEMENTARY EDUCATION

ELLEN SCHOENFELD — ELEMENTARY EDUCATION

ELLEN VON TOUSSAINT — ELEMENTARY EDUCATION

Honor Roll; Stage XII Day Care Center

ELLEN WALLENSTEIN — ART/HISTORY

ELLENJANE SCHEINER — SOCIOLOGY

Dean's List

ELLIOT GENE EICHEN — PHYSICS

ELLIOT GROSSMAN — BIOCHEMISTRY

ELLIOT IRA KAPLAN — BIOLOGY

Biology Honors Program; Hospital Volunteer; Dean's List

ELLIOT LUTZKER — ECONOMICS

Economics Honor Society; Cum Laude; Bowling Team



Eli Trauner



Elizabeth Graceffo



Elizabeth Stock



Ellen Berler



Ellen Folgeman



Ellen Leifer



Ellen Schoenfeld



Ellen Toussaint



Ellen Wallenstein

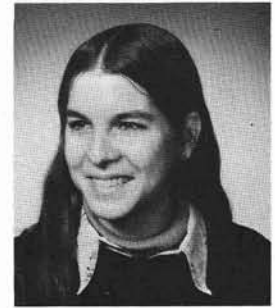

Ellenjane Scheiner



Elliot Eichen

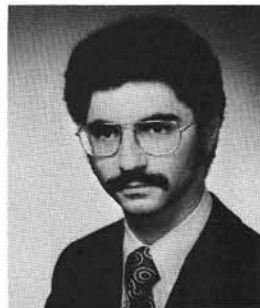

Elliot Grossman

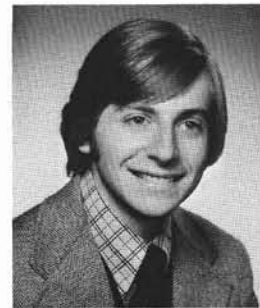

Elliot Kaplan

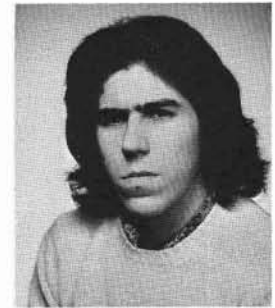

Elliot Lutzker



Elliot Pitilon



Eric Kulick

ELLIOT PITILON — SOCIAL WELFARE

ERIC KULICK — LIBERAL ARTS

ERIC PASINKOFF — ECONOMICS

Dean's List; R.A.; Teaching Assistant, Psychology, Economics

ERIC SCHARNBERG — SOCIAL SCIENCE

ERWIN G. KANN — COMPUTER SCIENCE

ETIENNE DUPOURQUE — MATHEMATICS/
COMPUTER SCIENCE
SPECULA



Eric Pasinkoff



Eric Scharnberg

EUGENE P. GRAY — ELEMENTARY
EDUCATION

Hero Inn Manager; Committee to Establish Polity Student
Businesses; King's Park and Central State Hospitals; Lee-
way School

EZRA RIBER — EARTH AND SPACE SCIENCES

Senior Class President; Kelly Quad Council; Intramural Bas-
ketball; Intramural Football; Ice Hockey Club; Volunteer
Ambulance Corps; T.A.

FERN POLLACK — MUSIC

Suffolk Symphony Orchestra

FERNE JEROS — EDUCATION

FLORENCE B. TUREK — ELEMENTARY
EDUCATION/SOCIAL SCIENCE

Summa Cum Laude; Dean's List

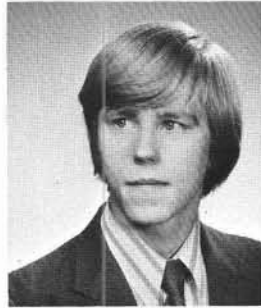

Erwin Kann



Etienne Dupourque

FRANCES DEAN SINGER — ENGLISH

University Relations Hearing Committee

FRANCINE HAY — PSYCHOLOGY

Resident Assistant

FRANCINE KAREN MANONI — NURSING

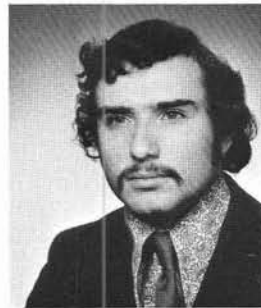

Eugene Gray



Ezra Riber



Fern Pollack



Ferne Jeros



Florence Turek



Frances Singer



Francine Hay



Francine Manoni



Frank Segreto



Frank Simone



Fred Ost



Gabrielle Kleinmann



Gail Baustin



Gale Frankel

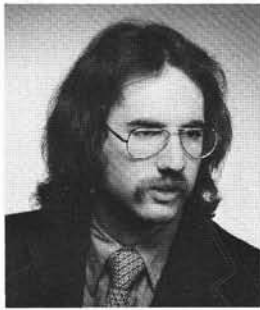

Garry Schultz



Gary Rosenberg

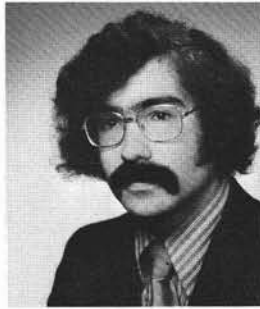

Gary Saidman



Gary Shapiro



Gary Szasz



Gary Wagner



Gary Wolk

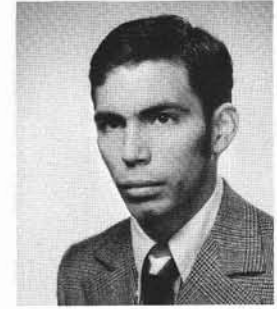

George Acero

FRANK S. SEGRETO — PSYCHOLOGY

FRANK SIMONE — ELEMENTARY EDUCATION

FRED OST — PHYSICS

Society of Physics Students; Intramurals, Baseball, Football, Basketball; COCA, Assistant Publicity Director

GABRIELLE KLEINMANN — PSYCHOLOGY

GAIL BAUSTIN — ECONOMICS/COMPUTER SCIENCE

Omicron Delta Epsilon; Economics Undergraduate Committee; Hebrew Hall

GALE ANN FRANKEL — PSYCHOLOGY

GARRY M. SCHULTZ — POLITICAL SCIENCE

Union Governing Board; Swim Team; Pre-Law Society

GARY A. ROSENBERG — ECONOMICS

National Economics Honor Society; University Parking Policy Committee; United Farm Workers Support Committee; King's Park Hospital Volunteer

GARY SAIDMAN — EARTH AND SPACE SCIENCES/PHYSICS

Sailing Club

GARY A. SHAPIRO — PSYCHOLOGY

Sophomore Class President 1971, 1972; King's Park State Hospital Volunteer; United Farm Workers Support Committee Organizer

GARY SZASZ — ENGLISH

WUSB Sports Staff; Kelly R.A.

GARY WAGNER — PSYCHOLOGY

GARY L. WOLK — CHEMISTRY

Undergraduate Chemistry Society Vice-President

GEORGE E. ACERO — ENGINEERING



George Isidoridy

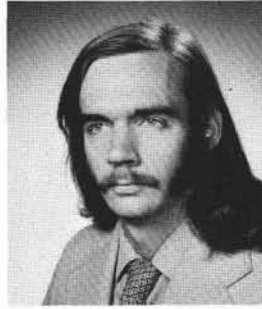

George Merry

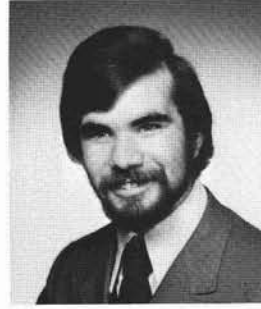

George Ruggi



George Saul

GEORGE ISIDORIDY — PSYCHOLOGY

GEORGE ALLYN MERRY — CHEMISTRY/BIOLOGY

GEORGE E. RUGGI — BIOLOGY

Long Island Symphonic Chorus; Madrigal; Chamber Chorus;
Chamber Choir; Sanger R.A.; Migrant Farm Workers; University
Male Quartet Music Seminar; Stony Brook Light Opera Company;
Research Labs

GEORGE B. SAUL — BIOCHEMISTRY

German Club; Chemistry Society

GERARD S. GILLEN — PHYSICS

Kelly E Treasurer

GERRI GOLDBERG — MUSIC

GLEN GRABELSKY — ECONOMICS

College Treasurer; Co-Ed Volleyball; Bowling League

GLEN SANDLIN MCGHEE — MATHEMATICS/
PHILOSOPHY

GLENDA MCGEE — PSYCHOLOGY

GLENN ABRAMS — EARTH AND SPACE SCIENCES

GLENN F. OSTRAGER — POLITICAL SCIENCE

Pre-Law Society

GLORIA SZECHTMAN — ART

GRACE M. DANIELS — ELEMENTARY EDUCATION

GREG HOLZMAN — POLITICAL SCIENCE



Gerard Gillen



Gerri Goldberg

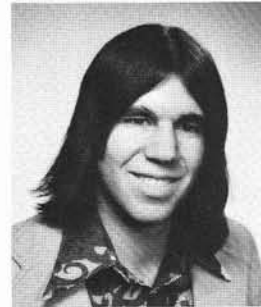

Glen Grabelsky

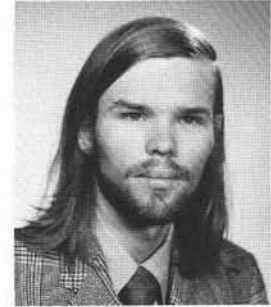

Glen McGhee



Glenda McGee



Glenn Abrams



Glenn Ostrager



Gloria Szechtmann



Grace Daniels



Greg Holzman

GREG WANLASS — PSYCHOLOGY
 GREGORY N. DUBAC — ELEMENTARY EDUCATION/
 ENGLISH
 Freshman Basketball
 HAROLD TUCHFELD — EARTH AND SPACE
 SCIENCES
 Intramural Football, Softball; Polity Election Worker; Community
 Weekend Lecturer
 HARVEY C. BERGER — ECONOMICS
 HELEN BEDEIN — PSYCHOLOGY/ELEMENTARY
 EDUCATION
 HELEN M. OHRLEIN — EDUCATION
 Council for Exceptional Children
 HELENE E. BECKER — SPANISH
 Spanish Club; Response; Intramural Basketball Co-Captain, Vol-
 leyball; Women's Recreation Association; Modern Dance Prod-
 uction; Chorus
 HENRY MINKOFF — COMPUTER SCIENCE/
 MATHEMATICS
 Junior, Senior Class Representative; Senate President Pro Temp;
 University Orchestra; University Cooking Task Force
 HILARY JEAN SANCTON — ELEMENTARY
 EDUCATION
 HOLLY McBEAN — PSYCHOLOGY
 HOWARD K. BAYLARIAN — CHEMISTRY
 Intramurals; College Legislature
 HOWARD BRANDSTEIN — ENGINEERING

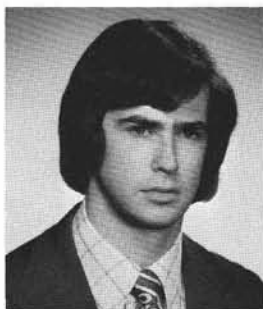
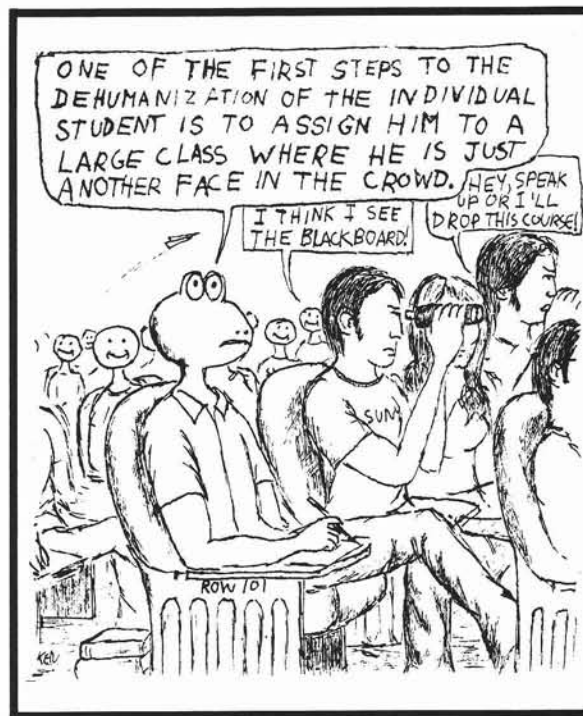

Gregg Wanlass

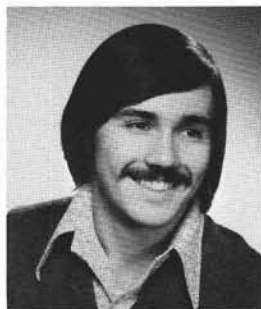

Gregory Dubac



Harold Tuchfeld



Harvey Berger



Helen Bedein



Helen Ohrlein



Helene Becker

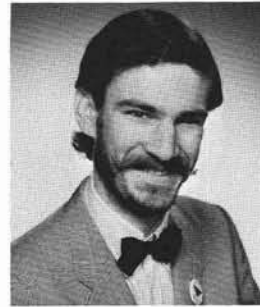

Henry Minkoff



Hilary Sancton



Holly McBean



Howard Baylarian

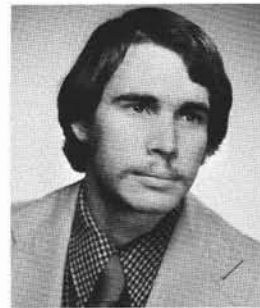

Howard Brandstein



Howard Goldman

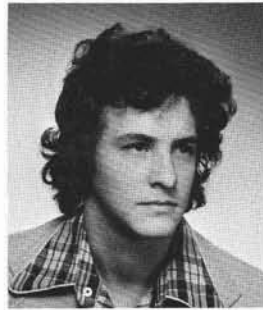

Howard Greitzer



Howard Harary



Howard Singer



Howard Suckman



Ilene Cook



Ira Pollack



Irwin Chu



Jack Irwin

HOWARD V. GOLDMAN — HISTORY

National History Honor Society; Junior Class Award; United Farm Workers Support Committee; Institutional Self Society

HOWARD GREITZER — ECONOMICS

Concert Security Supervisor; Campus Tour Guide; Pre-Law Society; Economic Honor Society; Day Care

HOWARD H. HARARY — PHYSICS

HOWARD M. SINGER — MATHEMATICS/

COMPUTER SCIENCE

Statesman Columnist; Science Fiction Library Volunteer; Science Fiction Forum

HOWARD SUCKMAN — BIOLOGY

ILENE JANE COOK — ENGLISH/SECONDARY EDUCATION

IRA B. POLLACK — POLITICAL SCIENCE

Intramural Football; Law Internship Program

IRWIN C. CHU — BIOLOGY

Ambulance Corps; Chinese Club

JACK IRWIN — BIOLOGY/ENVIRONMENTAL STUDIES

Intramurals, Basketball, Captain and Referee, Softball, Football; WUSB Sportscaster; Volunteer Ambulance Corps; Orientation Admissions Service Group Leader; Hillel

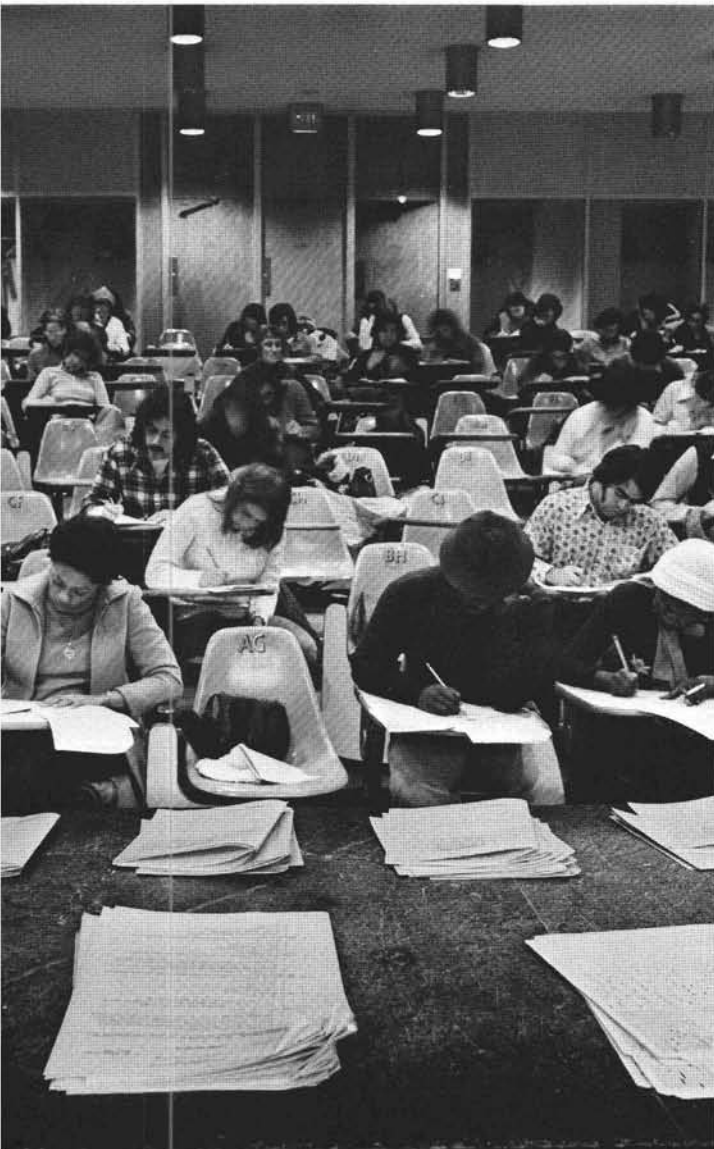

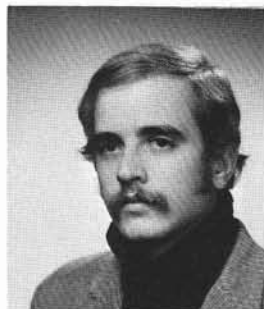

Jack Warren



Jackie Lovinger



Jacqueline Carway



James Evangelista



James Ho

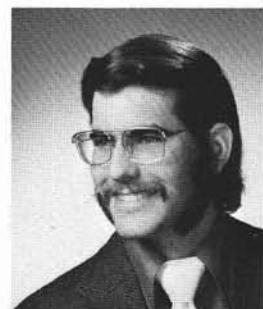

James Seligman



Jan Kaplan



Jana Winzelberg



Janet Goldfarb



Janet Hutt



Janet Testaverde



Janet Trent



Janice Kaplan



Janice Vendryes

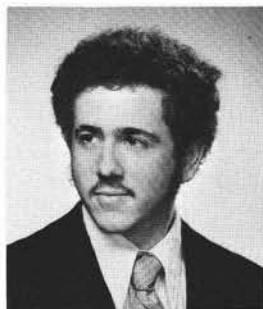

Jay Newman



Jean Hakim



Jeanne Hirsch



Jeanne Kaufman



Jeanne Shapiro

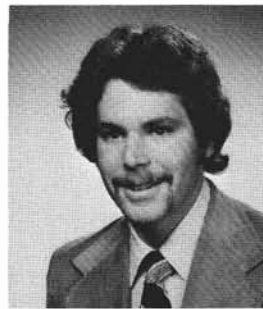

Jed Natkin

JACK M. WARREN — ANTHROPOLOGY

Audio-Visual Sound Engineer

JACKIE LOVINGER — ART

Committee on Cinematographic Arts

JACQUELINE M. CARWAY — POLITICAL SCIENCE

JAMES EVANGELISTA — ENGINEERING

Sho to Kan Karate Club

JAMES K. HO — APPLIED MATHEMATICS

JAMES SELIGMAN — EARTH AND SPACE SCIENCES

Baseball Team; Bowling Team; Football Team; ESS Society; Intramural Athletics

JAN RHONDA KAPLAN — HISTORY

Phi Alpha Theta

JANA WINZELBERG — ELEMENTARY EDUCATION

Dean's List; Orientation Group Leader; Day Care Intern; Education Department Teaching Assistant; Magna Cum Laude; Little Flower Orphanage Assistant Teacher; Montessori Assistant Teacher

JANET GOLDFARB — SOCIAL SCIENCE

COCA Publicity Director

JANET HUTT — BIOLOGY

Outing Club

JANET TESTAVERDE — APPLIED MATHEMATICS

Intramurals, Volleyball, Ping-Pong; College Legislature Secretary; Chorus

JANET M. TRENT — ELEMENTARY EDUCATION

JANICE E. KAPLAN — ENGLISH

Coffee House Committee; Phi Beta Kappa; Founding Committee; English Honors Seminar

JANICE VENDRYES — ECONOMICS

JAY ROBERT NEWMAN — BIOLOGY

Ice-Hockey Club; Volunteer Ambulance Corps; College Legislature

JEAN FRANCOIS HAKIM — COMPUTER SCIENCE

JEANNE P. HIRSCH — CHEMISTRY

JEANNE LYDIA KAUFMAN — PHILOSOPHY

JEANNE D. SHAPIRO — ENVIRONMENTAL STUDIES

ENACT; King's Park State Mental Hospital Volunteer

JED NATKIN — ECONOMICS

Intramural Athletic Program

JEFF BANDLER — PSYCHOLOGY/POLITICAL SCIENCE

Action Line Head; Benedict College Film Coordinator; SASU Delegate; Washington Semester Program; New Campus Newsreel

JEFF GOLDBERG — PSYCHOLOGY

Teaching Proctorships; Intramural Athletics

JEFF ROSNER — PSYCHOLOGY

Psychological Research

JEFFREY MARK BECHHOFFER — PSYCHOLOGY

WUSB Disc Jockey, Assistant Sports Producer, News Reporter; Intramurals, Baseball, Football

JEFFREY ARLEN GOLDSTEIN — HISTORY

JEFFREY A. LANGER — SOCIOLOGY

JEFFREY C. LEVENKRON — PSYCHOLOGY

JEFFREY SMITH — EARTH AND SPACE SCIENCES

JEFFREY H. WALLACH — PSYCHOLOGY

Amateur Radio Club; Concert Security; Psychology Society; Volunteer Ambulance Corps

JEFFREY ZANKEL — ECONOMICS

Omicron Delta Epsilon Secretary-Treasurer; Pre-Law Society; Intramural Athletics



Jeff Bandler

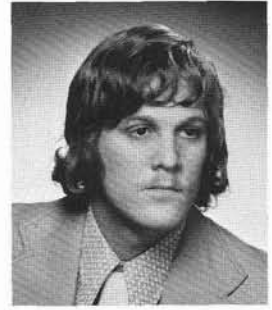

Jeff Goldberg

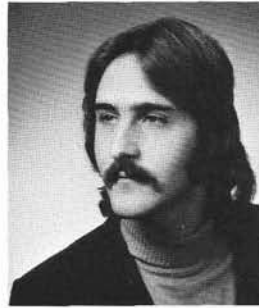

Jeff Rosner

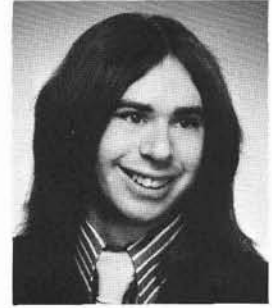

Jeffrey Bechhofer

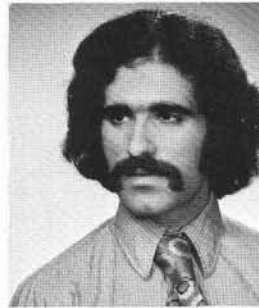

Jeffrey Goldstein

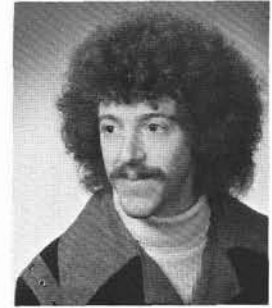

Jeffrey Langer



Jeffrey Levenkron

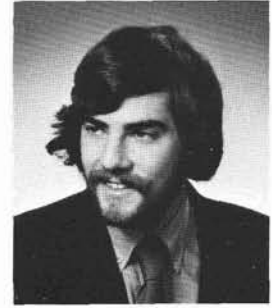

Jeffrey Smith

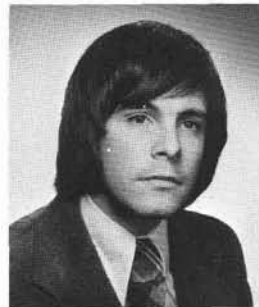

Jeffrey Wallach



Jeffrey Zankel

JEFFREY ZWANG — BIOLOGY

Volunteer Ambulance Corps; King's Park Volunteer

**JERRY LEVINE — EARTH AND SPACE SCIENCES/
PHYSICS**

WUSB Sports Staff; Intramural Softball, Basketball, Football

JESSICA FRANK — SOCIOLOGY

JIM ZITO — PSYCHOLOGY

Residential Assistant; N.F.W. League; Psychology Teaching Assistant; Football Squad

JINAN JABER — APPLIED MATHEMATICS

Union Governing Board, Treasurer 1972, 1973, President 1973-1974; Commuter Center

JOAN BASS — ANTHROPOLOGY

COCA Co-Chairman; NYABIC Assistant

JOAN KEMPLER — ELEMENTARY EDUCATION

**JOAN MOUGANIS — MATHEMATICS/APPLIED
MATHEMATICS**

JOAN A. SHAPIRO — ELEMENTARY EDUCATION

Day Care Center

JOEL LEVIN — PSYCHOLOGY

Hospital Volunteer; McGovern for President Campaign Worker; Dean's List

JOEL B. LIPSKY — POLITICAL SCIENCE

Polity Senator; Varsity Tennis; Pre-Law Society; French Club; Italian Club; Quad Activities Committee; Intramural Sports

JOEL R. SIMOFF — SOCIOLOGY

New Campus Newsreel; WUSB Theatre Arts Department

JOEL ANDREW WEINSTEIN — BIOLOGY

Residential Assistant Hand College

JOEL M. ZALIN — BIOLOGY

University Orchestra; Intramural Basketball, Softball; Volunteer Ambulance Corps

JOHN FIGUEROA — HISPANIC LITERATURE

Judo Club President 1970, 1971; Judo Team Captain, Assistant Coach; Managerial Assistant, Roth Quad 1973, 1974

**JOHN GALLO — HISTORY/IBERO-AMERICAN
STUDIES**

Intramurals Basketball, Softball; Study Program in Mexico; Dean's List

JOHN HULBROCK — BIOLOGY

Volunteer Ambulance Corps; Sports Car Club; Bible Fellowship; Newman Community

JOHN EUGENE POTENTE — BIOLOGY

Judo Brown Belt; Piano; Swimming

JOHN MICHAEL SPINELLI — PSYCHOLOGY

University Band

JOHN MICHAEL TOAL — HISTORY

JOHN T. YU — PSYCHOLOGY

Asian American Concern; Chinese Students Association; Polity Program and Services Committee; Statesman; AIM Recruiter

JOHN ZABELLI — BIOLOGY



Jeffrey Zwang



Jerry Levine



Jessica Frank

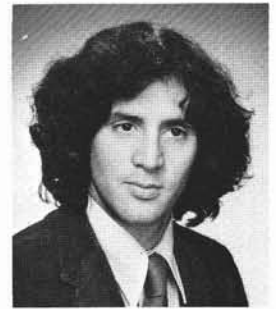

Jim Zito



Jinan Jaber



Joan Bass



Joan Kempler



Joan Mouganis



Joan Shapiro



Joel Levin



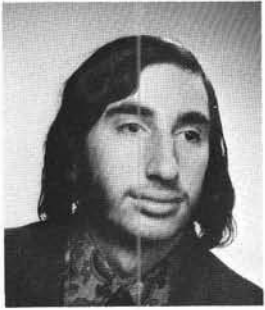

Joel Lipsky



Joel Simoff



Joel Weinstein

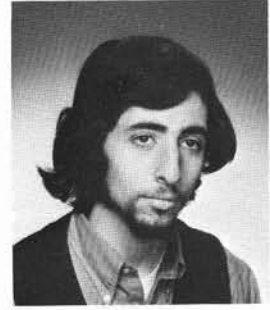

Joel Zalin



John Figueroa



John Gallo



John Hulbrock

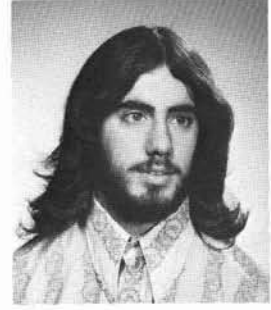

John Potente



John Spinelli



John Toal

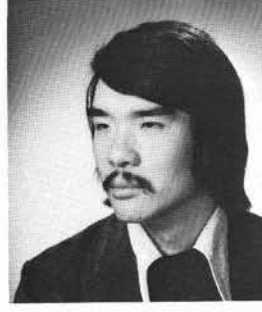

John Yu

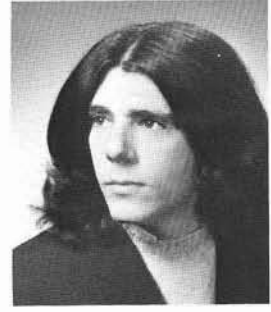

John Zambelli

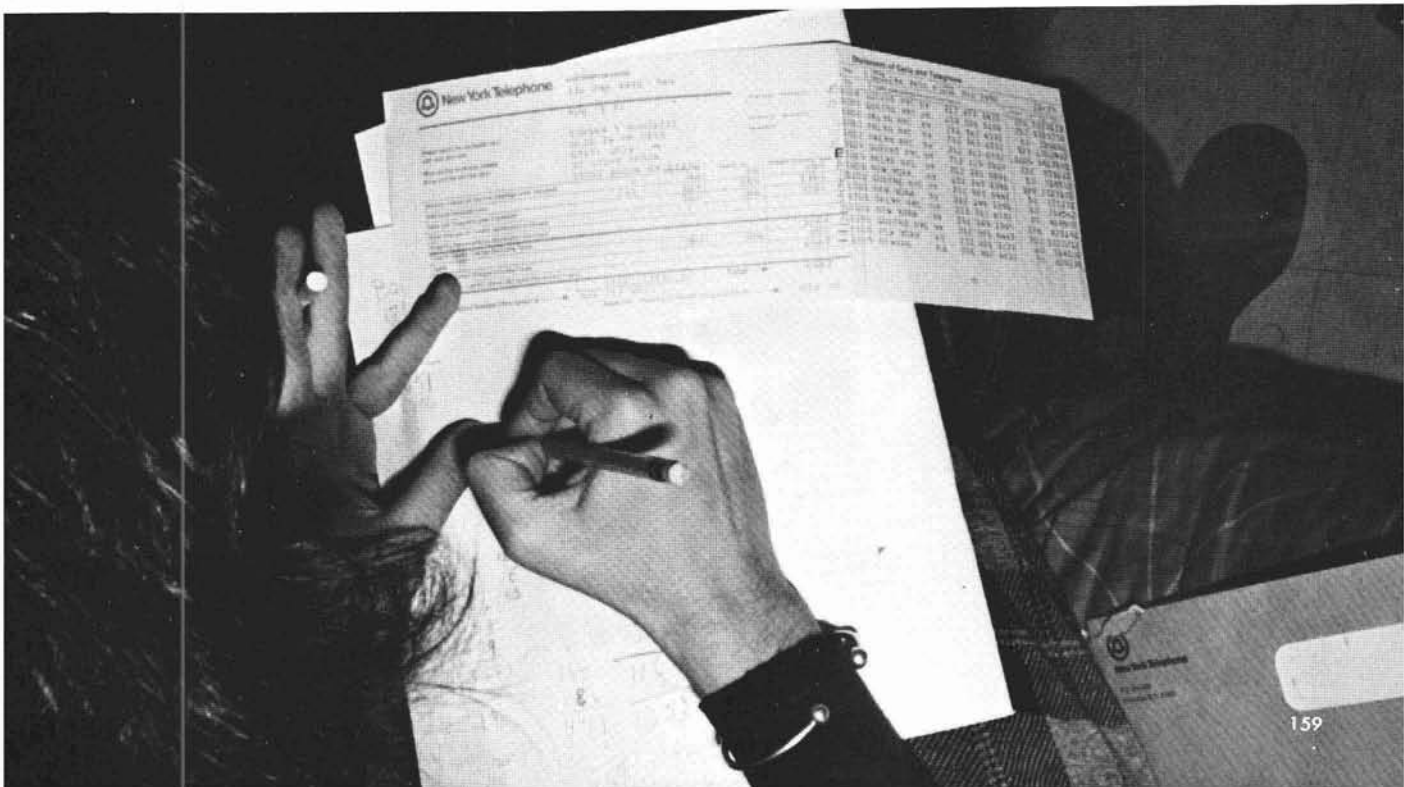

JONATHAN FEIN — CHEMISTRY

JONATHAN C. HAUSHEER — BIOLOGY

Student Representative Curriculum Committee; ENACT; Sailing Club

JONATHAN SCHULMAN — ECONOMICS

Omicron Delta Epsilon

JONATHAN ADAMS WOOD — LIBERAL ARTS

Student Art Guild; WUSB News; Kelly B Legislature; Craft Shop; Student Patrol

JONEL A. SMITH — EDUCATION

JOSEPH CHARLES CASARONA — BIOLOGY

JOSEPH A. FRANK — CHEMISTRY

Undergraduate Chemistry Society President; IRC Photographer; Self-Study Committee; Managerial Assistant H Quad; Research Assistant

JOSEPH K. GERBERG — COMPUTER SCIENCE

WUSB

JOSEPH ROBERT LAZZARO — MATHEMATICS

JOSEPH F. NARDULLI — ECONOMICS

JOY P. BORKAN — ELEMENTARY EDUCATION

JOYCE B. STAVRING — BIOLOGY

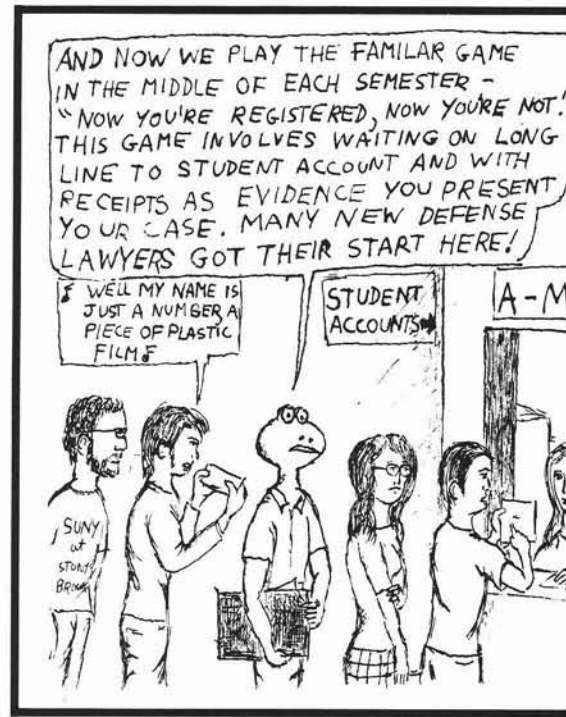

Jonathan Fein



Jonathan Hausheer



Jonathan Schulman



Jonathan Wood



Jonel Smith



Joseph Casarona



Joseph Frank

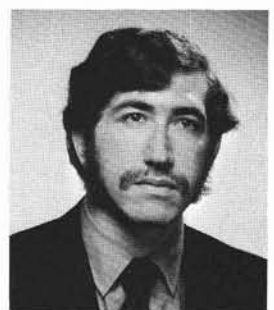

Joseph Gerberg

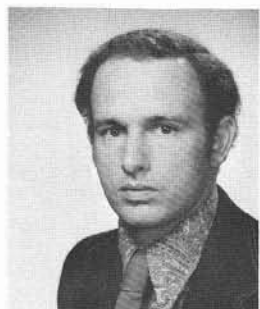

Joseph Lazzaro



Joseph Nardulli



Joy Borkan



Joyce Stavring



Judi Moss



Judith Licht



Judith Wallen



Judith Weinstein



Judy Ambler



Judy Hewitt



Judy Keeperman



Julia Holder

JUDI MOSS — SPANISH

Hillel

JUDITH SUSAN LICHT — ANTHROPOLOGY

Intramurals, Volleyball

JUDITH MARCIA WALLEN — ELEMENTARY
EDUCATION

JUDITH KAREN WEINSTEIN — SOCIAL SCIENCE

Gynecologist Assistant — University Health Service; Birth Control,
Abortion Referral Service; Volunteer Ambulance Corps; Secretary
and Member University Chorus, Chamber Chorus; Student Assistant
Career Development Office

JUDY AMBLER — ECONOMICS

JUDY ANN HEWITT — PSYCHOLOGY

JUDY KEEPERMAN — SOCIOLOGY

JULIA HOLDER — BIOLOGY

JULIANA B. OTT — BIOLOGY

JULIO BATEAU — APPLIED MATHEMATICS/
ENGINEERING

JUNE M. CHRISTENSEN — ELEMENTARY
EDUCATION

KAI FAT WONG — ENGINEERING

Hong Kong Club President 1973

KAREN FRANCES BEBERIAN — ANTHROPOLOGY

KAREN GEIGER — ELEMENTARY EDUCATION

Inter-Varsity Christian Fellowship; King's Park Program



Juliana Ott

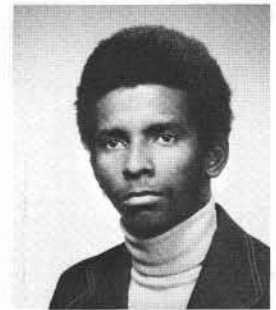

Julio Bateau



June Christensen



Kai Fat Wong



Karen Beberian



Karen Geiger



Karen Harlow



Karen Jacobs



Karen Post



Karen Sabinsky



Karen Sanders



Karen Schmalenberger

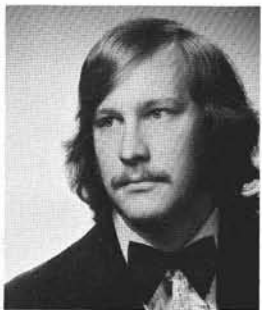

Karl Robstad



Kathleen Dahlman



Kathleen Mentuck

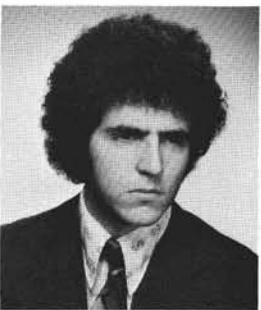

Keith Benkov





Kenneth Axelrod



Kenneth Brous



Kenneth Klunder



Kenneth Neubeck

- KAREN A. HARLOW — HISTORY
 KAREN JACOBS — PSYCHOLOGY
 KAREN POST — ELEMENTARY EDUCATION
 Dean's List; Tutor; Research Participant
 KAREN SABINSKY — ELEMENTARY
 EDUCATION
 KAREN MICHELE SANDERS — BIOLOGY
 KAREN SCHMALENBERGER — LINGUISTICS
 University Relations
 KARL ROBSTAD — SOCIOLOGY
 KATHLEEN BARTHOLOMEW DAHLMAN —
 SOCIOLOGY/PHILOSOPHY
 Undergraduate Representative Philosophy Department;
 Teaching Staff Office of Economic Opportunity; Migrant
 Farm Workers
 KATHLEEN MENTUCK — GERMAN
 Newman Community; Hospital Volunteer
 KEITH BENKOV — BIOLOGY
 KENNETH AXELROD — POLITICAL SCIENCE
 KENNETH BROUS — POLITICAL SCIENCE
 Pre-Law Society; Men's Intramural Council
 KENNETH H. KLUNDER — ELECTRICAL
 SCIENCES
 KENNETH NEUBECK — MATHEMATICS/
 APPLIED MATHEMATICS
 Statesman; Amateur Radio Club; SPECULA
 KENNETH SCHAAF — APPLIED MATHEMATICS
 Cross Country 1970-1972; Track 1971, 1972
 KENNETH L. SCHNEIDER — BIOLOGY
 Ambulance Corps; Science Fiction Forum and Library; Dis-
 section Lab
 KENNETH R. SCHWABE — BIOLOGY
 Karate Club; Northeast Nassau Hospital Volunteer; FOP
 KENNETH SIMON — SOCIOLOGY
 SAB Security; Baseball Team; Intramurals; SBU Office
 Assistant; Independent Study in Sociology
 KENNETH MICHAEL STENZLER — ART
 KENNETH WEISS — PSYCHOLOGY/
 ELEMENTARY EDUCATION
 KEVIN P. ANDERSON — PSYCHOLOGY
 KEVIN P. CRISLER — POLITICAL SCIENCE

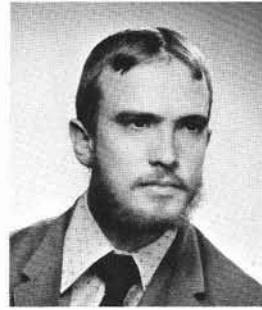

Kenneth SchAAF



Kenneth Schneider



Kenneth Schwabe

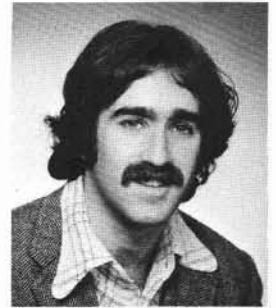

Kenneth Simon



Kenneth Stenzler



Kenneth Weiss



Kevin Anderson



Kevin Crisler



Kevin McNelis

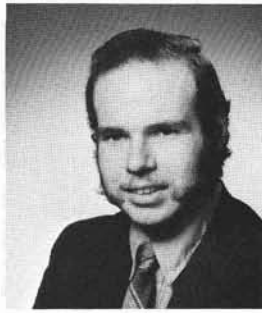

Kevin Weiler



Kwok-Wah Sheh



Kwok-Yan Cheng



Larry Genser



Larry Kaplan



Laura Bowen



Laurie Goldman

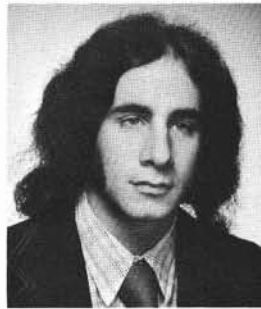

Lawrence Baily

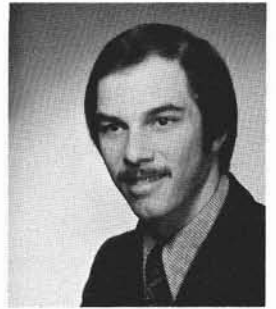

Lawrence Granlund

KEVIN J. McNELIS — HISTORY

KEVIN A. WEILER — COMPUTER SCIENCE

KWOK-WAH SHEH — ENGINEERING

KWOK-YAN "DAVID" CHENG — CHEMISTRY

Hong Kong Club; Alpha Gamma Sigma; California State
Colleges Scholarship Association

LARRY GENSER — PSYCHOLOGY

Varsity Baseball; Polity Senator; WUSB Sports Reporter;
College Legislature; Residential Assistant; Volunteer Ambu-
lance Corps

LARRY KAPLAN — MATHEMATICS

Intramurals; Mathematics Teaching Assistant

LAURA BOWEN — ELEMENTARY EDUCATION

LAURIE GOLDMAN — SOCIAL STUDIES

COCA Publicity Committee; Teacher's Assistant for Hyper-
active Children

LAWRENCE BAILY — POLITICAL SCIENCE

Concert Playbill Editor

LAWRENCE GRANLUND — BIOLOGY

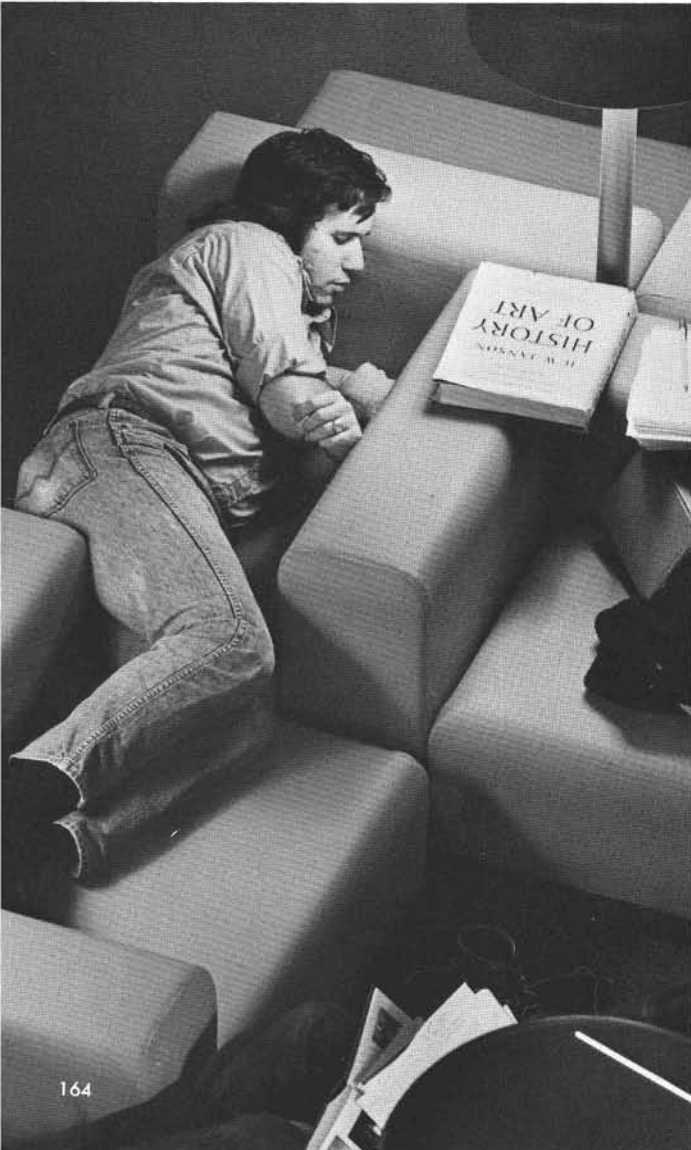



Lawrence Greenberg



Lawrence Haber



Lawrence Lafer

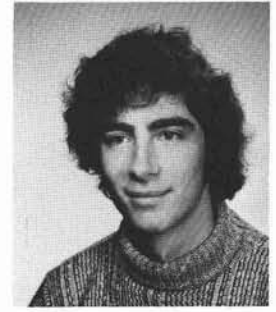

Lawrence Scancarelli



Lawrence Starr

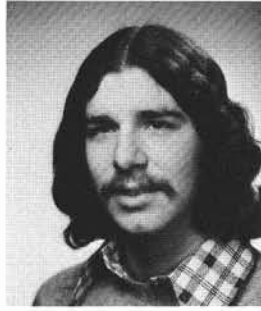

Lee Abbey

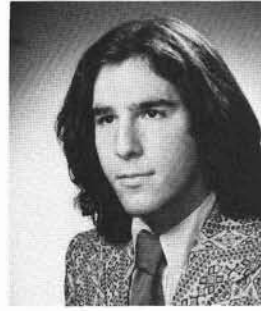

Lee Hochner

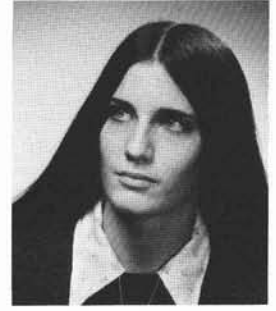

Leslie Auerbach



Leslie Batnick



Leslie Duncan

LAWRENCE HOWARD GREENBERG — HISTORY/
ANTHROPOLOGY
Weightlifting Club

LAWRENCE A. HABER — COMPUTER SCIENCE

LAWRENCE LAFER — HISTORY

History Honors; Ambulance Corps; Hospital Volunteer

LAWRENCE M. SCANCARELLI — POLITICAL
SCIENCE

Managerial Assistant; Political Campaign Volunteer; Pre-Law Society; Blood Drive; Intramural Athletics; Dean's List

LAWRENCE C. STARR — POLITICAL SCIENCE

Ambulance Corps; Student Council; Community Month Co-Chairman; Open House Coordinator, Who's Who in American Universities, Colleges; Co-Chairman of Task Force on Cooking in Dorms, BAC-3; Safety Task Force

LEE ABBEY — COMPUTER SCIENCE

LEE HOCHNER — PSYCHOLOGY

LESLIE ANN AUERBACH — ANTHROPOLOGY

King's Park Volunteer; Anthropology Club

LESLIE BATNICK — COMPUTER SCIENCE

Volunteer Ambulance Corps

LESLIE A. I. DUNCAN — ECONOMICS





Leslie Epstein



Leslie Fisher



Leslie Green



Leslie MacLean



Leslie Rosenberg



Linda Alvarez



Linda Darrell



Linda Gorki

LESLIE C. EPSTEIN — BIOLOGY

King's Park Hospital Co-Ordinator

LESLIE SUSANNE FISHER — COMPARATIVE LITERATURE

Phi Sigma Iota

LESLIE CAROL GREEN — POLITICAL SCIENCE /SOCIOLOGY

RA Experimental College; RA Kelly D Selection Committee; Guthrie College Legislature Chairwoman; Sanger College Co-Ed Volleyball Team; Soundings Assistant Editor; Benedict Day Care Center Coordinator

LESLIE MacLEAN — MUSIC

Band

LESLIE ANN ROSENBERG — PSYCHOLOGY

Quad Council; Intramurals

LINDA HELENA ALVAREZ — ELEMENTARY EDUCATION

G Quad M.A.; Special M.A. for Conferences; Puerto Rican Student Organization Central Committee; Modern Dance Club; O'Neill College Legislature; Irving College Legislature; O'Neill Day Care Center

LINDA P. DARRELL — SOCIAL WORK

Third World Organization; S.S.W.

LINDA GORKI — PSYCHOLOGY

Hospital Volunteer

LINDA C. JUM — HISTORY

Undergraduate Curriculum Committee; History Honor Society; ENACT; Dreiser College Legislature

LINDA KARMINSKI — ELEMENTARY EDUCATION/PSYCHOLOGY

Intervarsity Christian Fellowship

LINDA A. MCGIVNEY — MATHEMATICS

LINDA OLEKSIK — ELEMENTARY EDUCATION

LINDA J. ROHR — ELEMENTARY EDUCATION

LINDA SCHNEIDER — ELEMENTARY EDUCATION

King's Park, Central Islip State Hospital Volunteer; College Legislature



Linda Jum



Linda Karminski



Linda McGivney



Linda Oleksiak



Linda Rohr



Linda Schneider



Linda Shipper



Linda Shuster



Linda Stuart



Linda Szybiak



Lisa Sokol



Lissa Schnaper

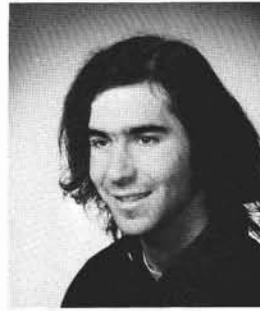

Lloyd Oestreicher



Lois Bergman



Lois Maliga



Lois Plitt



Lois Tarabciik



Loren Lasky



Lori Barth



Lorna Altman

LINDA SHIPPER — BIOLOGY

SPECULA Co-Sports Editor 1972; Hendrix College Treasurer 1972-1973

LINDA SHUSTER — ELEMENTARY EDUCATION

LINDA M. STUART — BIOLOGICAL SCIENCES

Biology Society

LINDA SZYBIAK — ENGLISH

LISA M. SOKOL — APPLIED MATHEMATICS

College Legislature; King's Park Volunteer; Orientation Leader

LISSA BETH SCHNAPER — SPANISH

LLOYD OESTREICHER — COMPUTER SCIENCE

LOIS BERGMAN — SOCIOLOGY/ELEMENTARY EDUCATION

LOIS S. MALIGA — PSYCHOLOGY

Ambulance Corps; Health Professions Society; Mental Hospital Volunteer — Central Islip

LOIS RACHELLE PLITT — ART

Dean's List; Residential Assistant; Tabler Oktoberfest Publicity Chairwoman; Modern Dance Club

LOIS TARABCIK — PHILOSOPHY

LOREN R. LASKY — EARTH AND SPACE SCIENCES

Science Fiction Forum; ESS Society

LORI BARTH — SOCIOLOGY

LORNA ANN ALTMAN — HISTORY

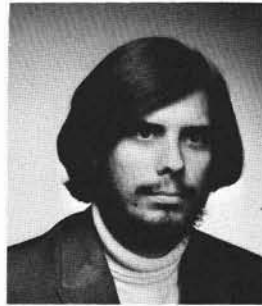

Louis Patalano

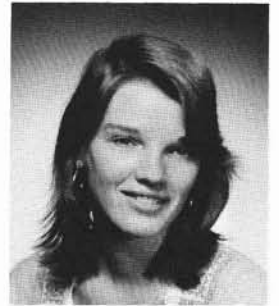

Louise Wood



Lynda Albaum



Manuel Rollizo, Jr.



Marc Reisch

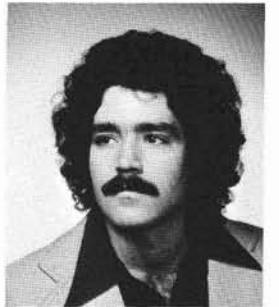

Marc Rosenberg

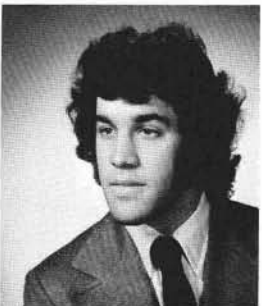

Marc Schauder

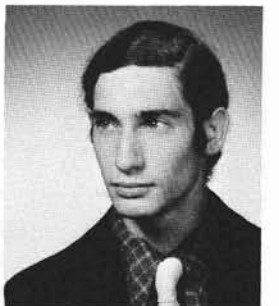

Marc Siegelaub



Marcella Coleman



Marcia Cohen



Marcia Erdberg



Margaret Bell



Margaret Rivara

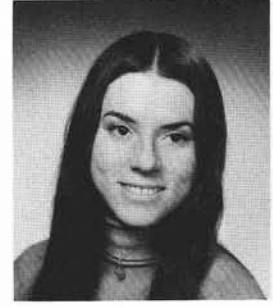

Margie Lippman



Maria Bonnici



Marian Mager



Marie-Louise Canner



Marie Scafa



Marilyn Peck



Marilyn Shindler

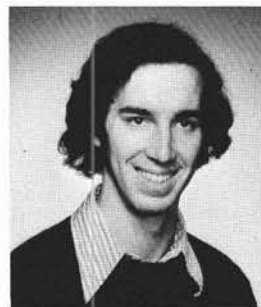

Mark Finkelstein



Mark Hartzman

LOUIS J. PATALANO — ELECTRICAL SCIENCES

LOUISE N. WOOD — FRENCH

LYNDA S. ALBAUM — ANTHROPOLOGY
Statesman

MANUEL ROLLIZO, JR. — ANTHROPOLOGY
O'Neill College Legislature; G Quad Managerial Assistant;
Union Bowling Alley Manager

MARC S. REISCH — ENGLISH
Harp Magazine

MARC ROSENBERG — ENGLISH
Judiciary; Pre-Law Society; School Newspaper Columnist;
New Campus Newsreel; Intramural Sports, Basketball; Con-
cert Security

MARC SCHAUDER — PSYCHOLOGY
Polity Judiciary; Volunteer Ambulance Corps

MARC F. SIEGELAUB — SOCIAL SCIENCE
Fine Arts Society; Film Club; Legislative Delegate; States-
man Movie Reviews; Campus Newsreels; Intramural Athlet-
ics

MARCELLA O'KEEFE COLEMAN —
ELEMENTARY EDUCATION

MARCIA E. COHEN — PSYCHOLOGY
Dean's List; M.A.; Dorm Legislature; Bowling League; Intra-
mural Volleyball; Horseback Riding

MARCIA LYNN ERDBERG — NURSING

MARGARET D. BELL — SOCIOLOGY

MARGARET M. RIVARA — BIOLOGY

MARGIE LIPPMAN — SPANISH/SECONDARY
EDUCATION

Phi Sigma Iota; Horseback Riding; Volleyball
MARIA BONNICI — ELEMENTARY EDUCATION
Council for Exceptional Children; Hospital Volunteer; Spe-
cial Olympics

MARIAN E. MAGER — FRENCH
National French Honor Society President

MARIE-LOUISE CANNER — SOCIOLOGY/
PSYCHOLOGY

MARIE SCAFA — ELEMENTARY EDUCATION
Dean's List

MARILYN PECK — LIBERAL ARTS
Modern Dance Performances/Club; Theatre Performances;
SAB Dance Chairwoman

MARILYN SHINDLER — HISTORY
Congressional Internship; Whitman College Legislature
Vice-Chairman; Horseback Riding

MARK J. FINKELSTEIN — BIOCHEMISTRY
Polity Vice-President; Volunteer Ambulance Corps

MARK HARTZMAN — EARTH AND SPACE
SCIENCES

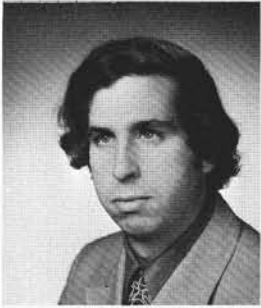

Mark Klein

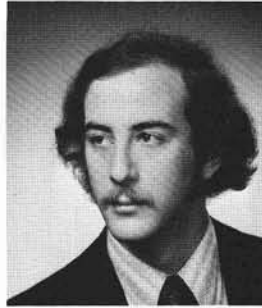

Mark Kronenberg



Mark Pollner

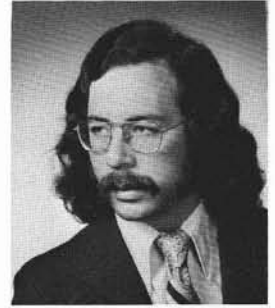

Mark Raskin



Mark Tenenzapf

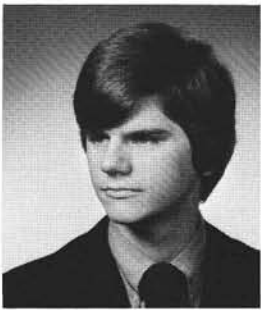

Mark Walsh

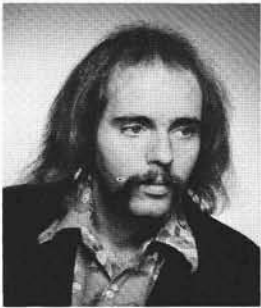

Mark Zuffante



Mart Koello



Martha Fitchett



Martin Lee



Martin Smith

MARK STEVEN KLEIN — COMPUTER SCIENCE

Co-Chairman U.J.A.; A.C.M.; N.A.U.I.

MARK STUART KRONENBERG — BIOLOGY

Gymnastics Club; Fencing Club; Intramural Basketball, Baseball

MARK S. POLLNER — BIOLOGY

Pre-Med Society Intramurals; Statesman

MARK RASKIN — BIOLOGY

MARK TENENZAPF — BIOLOGY

King's Park Volunteer; Pre-Med Society; Karate Club; Group Discussions and Tours — H.S. Seniors; Admissions Office; Bridge Workshop; Intramural Football

MARK JOSEPH WALSH — ENGINEERING

University Chorus; Chamber Chorus; Stony Brook Light Opera Company

MARK ZUFFANTE — POLITICAL SCIENCE

Pretzel Vendor

MART KOELLO — BIOLOGY

MARTHA L. FITCHETT — SPANISH IBERO-AMERICAN STUDIES

ENACT 1970; Riding Club; Resident Assistant 1973, 1974

MARTIN D. LEE — PSYCHOLOGY

Volunteer Ambulance Corps

MARTIN JAY SMITH — SOCIAL SCIENCES

Ammann College Legislature; 1974 SPECULA Editor-in-Chief; Knosh Staff; Action Line Committee; Intramurals, Football, Basketball, Softball; Billiards Room Staff, Student Supervisor; Bowling Center Staff; Pool Tournament, Chairman; Hillel Club



Marvin Berkowitz



Mary Beer



Mary Bunyan



Mary Kane

MARVIN BERKOWITZ — POLITICAL SCIENCE
Statesman; King's Park Psychiatric Hospital Volunteer

MARY MARGARET BEER — SOCIOLOGY

MARY BUNYAN — MATHEMATICS/ PSYCHOLOGY

MARY MARGARET ANNE KANE — ANTHROPOLOGY
Dean's List

MARY LOU NORTON — PSYCHOLOGY

MARY ELINORE CRUISE PARKHILL — SOCIOLOGY

MARY-ELLEN LARSEN — POLITICAL SCIENCE
Pre-Law Society; French Club; Newman Club

MATTYE GARDNER — SOCIAL SCIENCE

MAUREEN TLUMACKI — BIOLOGY

MAXINE H. COHEN — ART

MAXINE MOSS — ELEMENTARY EDUCATION



Mary Norton



Mary Parkhill



Mary-Ellen Larsen



Mattye Gardner



Maureen Tlumacki



Maxine Cohen



Maxine Moss



Merrie Buckstone

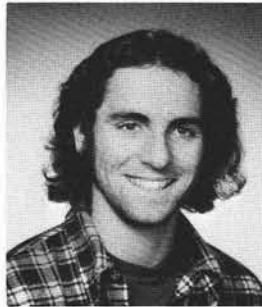

Michael Bennett

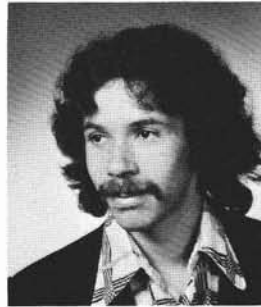

Michael Boyder

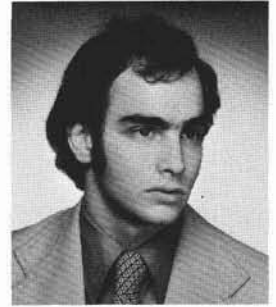

Michael Brenner



Michael Callaway

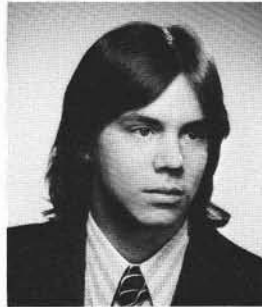

Michael Carman



Michael Copperman

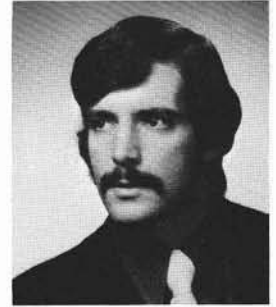

Michael DiRaimondo



Michael Greif

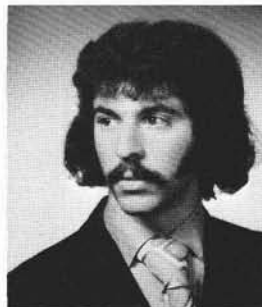

Michael Lieberman



Michael Mastanduno

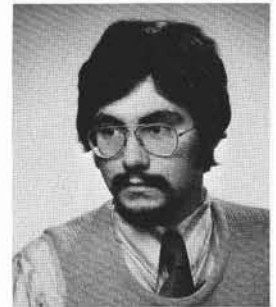

Michael McKeever

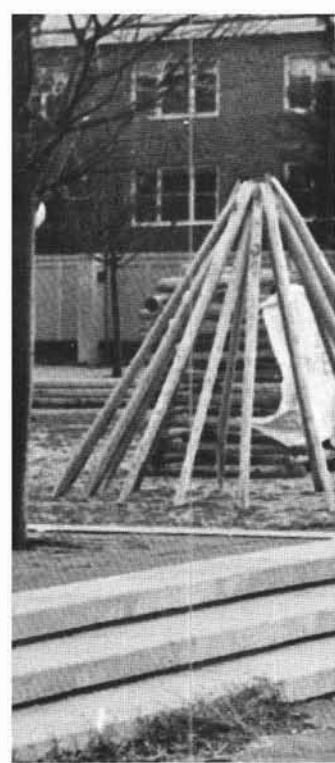

Michael Nelson



Michael Russo

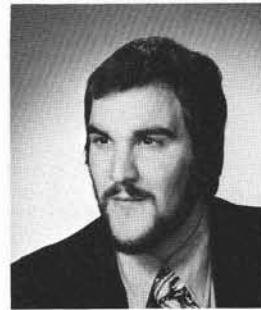

Michael Scarpati



Michael Wertheim

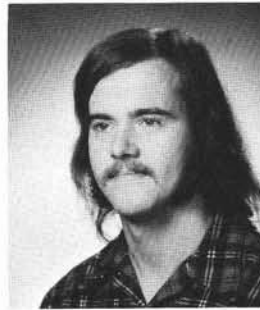

Michael White



Michela Hansen

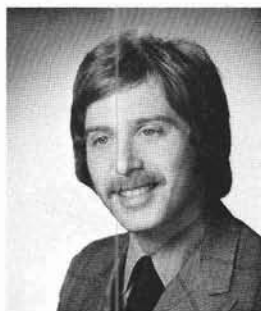

Miles Rosenthal



Minna Ecker



Mitchell Belzer



Mitchell Billing

MERRIE BUCKSTONE — ART/SOCIOLOGY

MICHAEL STEVEN BENNETT — ENVIRONMENTAL STUDIES/EARTH AND SPACE SCIENCES
ENACT; WUSB

MICHAEL V. BOYDER — SOCIAL SCIENCE

MICHAEL JONATHAN BRENNER — PSYCHOLOGY
Nisei Goju Karate; Polity Senator; SAB; COCA

MICHAEL B. CALLAWAY — ENGINEERING
Tau Beta Pi Vice President 1973, 1974; University Hearing Committee 1973, 1974

MICHAEL CARMAN — PSYCHOLOGY
Baseball Team Captain

MICHAEL COPPERMAN — PSYCHOLOGY

MICHAEL PAUL DIRAIMONDO — ECONOMICS
Karate Club President

MICHAEL GREIF — POLITICAL SCIENCE
SAB Security; Environmental Action Club; Student Representative; Intramural Football, Baseball

MICHAEL LIEBERMAN — MATHEMATICS
Chess Club Treasurer

MICHAEL MASTANDUNO — BIOCHEMISTRY

MICHAEL MCKEEVER — BIOLOGY
Health Professions Society

MICHAEL NELSON — POLITICAL SCIENCE

Coffee Shop Guitarist; Intramural Athletic Program; Cardoza College M.A.

MICHAEL N. RUSSO — CHEMISTRY

MICHAEL A. SCARPATI — ELEMENTARY EDUCATION

MICHAEL WERTHEIM — BIOLOGY

Emergency Medical Technician; Ambulance Corps; St. Charles Emergency Room Volunteer

MICHAEL E. WHITE — ENVIRONMENTAL STUDIES

/EARTH AND SPACE SCIENCES
ENACT; Research Assistant (Marine Sciences)

MICHELA ELEONORA HANSEN — ART

Symphonic Band; Gershwin Music Box Orchestra; Craftshop Supervisor; Ceramics Workshop Instructor; Donated Mural to O'Neill College

MILES J. ROSENTHAL — PSYCHOLOGY

Psychology Department TA; Concerned Students for the Energy Crisis President

MINNA ECKER — SOCIAL SCIENCE

MITCHELL BELZER — PHYSICS

MITCHELL G. BILLING — PSYCHOLOGY
SAB Publicity



Mitchell Bittman



Mitchell Shenkman



Mitchell Stern



Myra Schual

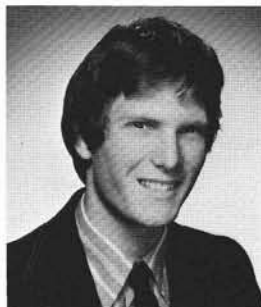

Myron Sagall



Nancy Cetel



Nancy Sieber



Nancy Steinberg



Nancy Wasserman



Naomi Brainin

MITCHELL D. BITTMAN — CHEMISTRY

S.A.S.U. Delegate; Senator; Statesman Photographer

MITCHELL SHENKMAN — POLITICAL SCIENCE

Football Club; Crew Team; ENACT; Statesman; New Campus Newsreel; Pre-Law Society; Intramural Teams

MITCHELL STERN — ENGINEERING

President Amateur Radio Club; Tabler Quad Council; WUSB

MYRA SCHUAL — PSYCHOLOGY

MYRON SAGALL — COMPUTER SCIENCE

NANCY CETEL — BIOLOGY

Riding Club; Hospital Volunteer Program; Dean's List

NANCY MARIE SIEBER — APPLIED MATH/SPANISH

Horseback Riding; Modern Dance

NANCY STEINBERG — BIOLOGY

NANCY WASSERMAN — ELEMENTARY EDUCATION

Central Islip Institution Volunteer; College Legislature

NAOMI BRAININ — ENGLISH

NAOMI LEE SINGER — PSYCHOLOGY

Action Line; Council for Exceptional Children; College Legislature; Intramural Sports

NAOMI SUTTON — PSYCHOLOGY

NEAL BARRY KATZ — POLITICAL SCIENCE

Ambulance Corps; Outing Club

NEIL WEISER — BIOLOGY/ANTHROPOLOGY

Bassoonist University Band, University Orchestra, Sanger Woodwind Quintet

NICKI OMANSKY — ELEMENTARY EDUCATION

Modern Dance Club; Dean's List

NINA WEITZMAN — PSYCHOLOGY/ELEMENTARY

EDUCATION

WUSB Newscaster; Co-Ed Volleyball; Bowling League

NORA SCHUAL — SOCIOLOGY

Action Line

NORMAN JAY BOTWIN — POLITICAL SCIENCE

Hand College Legislature; Polity Election Chairman; Dean's List

PAMELA S. FALK — SPANISH

Women's Swim Team; International Education Office Advisor; Foreign Study Year — University of Madrid; Basketball Team; Sailing Club

PAMELA SUSAN LAVIN — PSYCHOLOGY

Central Islip Volunteer; ENACT; History Honor Society

PATRICIA COMERFORD — NURSING

Dean's List; Senior Nursing Representative; R.A.

PATRICIA HENRIKSON — ART

The Nine, A Co-Operative Group of Young Women Artists

PATRICIA ANN MAMOLA — EARTH SCIENCE

University Band; Sanger Woodwind Quintet; Tabler Quad Council; Earth Science Society

PATRICIA MAY — SOCIOLOGY

Dean's List

PATRICIA MEMOLA — ELEMENTARY EDUCATION

PATRICIA RAGIN — SOCIOLOGY

Basketball; Black Student Union

PATRICIA ANN VOPELAK — BIOLOGY/

ENVIRONMENTAL STUDIES

PAUL ADLER — BIOLOGY

SAB Publicity Chairman

PAUL FILLET — PHYSICS

PAUL KOPPELMAN — BIOLOGY/PSYCHOLOGY



Naomi Singer



Naomi Sutton

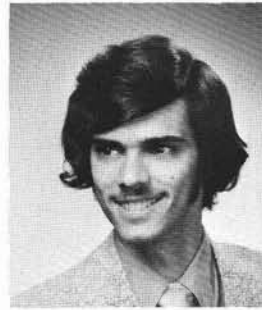

Neal Katz



Neil Weiser



Nicki Omansky



Nina Weitzman



Nora Schual



Norman Botwin



Pamela Falk



Pamela Lavin



Patricia Comerford



Patricia Henriksen



Patricia Mamola



Patricia May



Patricia Memola



Patricia Ragin



Patricia Vopelak



Paul Adler



Paul Fillet



Paul Koppelman

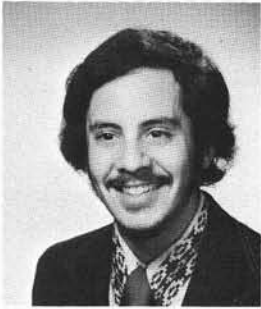

Paul Levy



Paul Levy

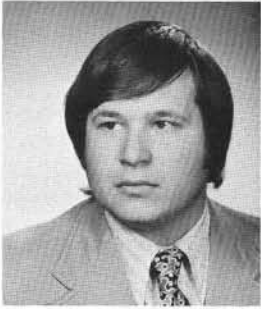

Paul Plust



Paula Liss



Paula Minsky



Pauline Detwiler



Peggy Wurm



Perry Edelman



Perry Rosensweig



Peter Allen

PAUL B. LEVY — ENVIRONMENTAL SCIENCES

PAUL E. LEVY — LIBERAL ARTS

PAUL PLUST — POLITICAL SCIENCE

Intramural Football, Baseball, Basketball; Concerts

PAULA I. LISS — ELEMENTARY EDUCATION

Residential Assistant; Orientation Leader 1973; Legislature Chairperson 1972, 1973; Legislature Representative; Dean's List; Cheerleader

PAULA M. MINSKY — APPLIED MATHEMATICS

PAULINE DETWILER — SOCIAL SCIENCE

PEGGY WURM — BIOLOGY

Student Government; Ambulance Corps; Chorus; Mental Hospital Volunteer

PERRY LEE EDELMAN — PSYCHOLOGY

Cum Laude; Northeast Nassau Psychiatric Hospital Volunteer Coordinator; Intramural Basketball

PERRY ROSENWEIG — LIBERAL ARTS

PETER ALLEN — ECONOMICS

PETER BELLACERA — BIOLOGY

Marine Biology Club; Biology Society; Intramurals; University Chorus

PETER JOHN CINA — ELEMENTARY EDUCATION

Rainy Night House

PETER LIPRESTI — ECONOMICS

Economics Honor Society President; Pre-Law Society Vice President; College Legislature

PETER PISCROTTA — MATHEMATICS

PETER TRUPIA — ECONOMICS

PETER WIMMER — EARTH AND SPACE SCIENCES

PHILIP E. LEIBOWITZ — BIOLOGY

Volunteer Ambulance Corps; M.A. Roth, Kelly Quads

PHYLLIS HOLLANDER — PSYCHOLOGY

PIERRE GIUNTINI — EARTH AND SPACE SCIENCES

Crew

PO-WAH NG — CHEMISTRY

Hong Kong Student Association; Chinese Student Association

PRAVIN R. PATEL — CHEMISTRY

R.A. Stage XII 1973, 1974

RACHEL S. ROSENBAUM — ELEMENTARY

EDUCATION

Council for Exceptional Children President



Peter Bellacera



Peter Cina



Peter Lipresti

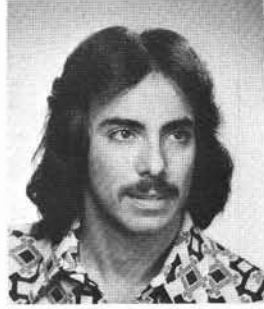

Peter Piscrotta



Peter Trupia



Peter Wimmer



Philip Leibowitz



Phyllis Hollander

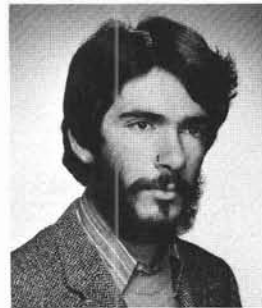

Pierre Giuntini



Po-Wah Ng



Pravin Patel



Rachel Rosenbaum



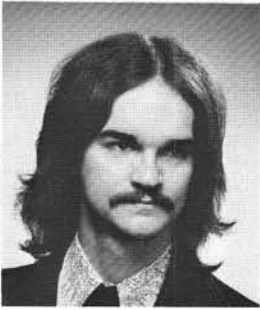

Raleigh Baker



Randolph Tritell

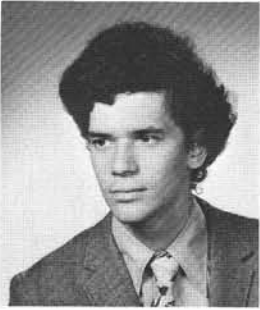

Ray Warren

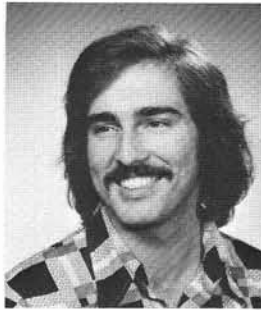

Raymond Jonason



Raymond Poliakin



Raymond Towne

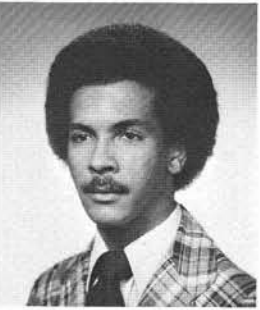

Raymond Warlick

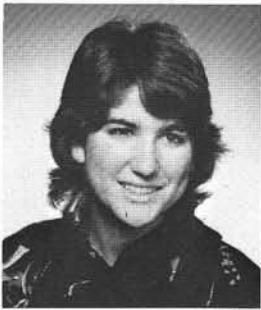

Rayna Adler

RALEIGH BAKER — SOCIOLOGY
Karate Club; Pre-Law Society; ENACT; Central Islip Volunteer

RANDOLPH W. TRITELL — SOCIAL SCIENCE
College Legislature; Chess Club; Intramural Sports

RAY WARREN — BIOCHEMISTRY
RAYMOND JONASON — COMPUTER SCIENCE

RAYMOND POLIAKIN — BIOLOGY
RAYMOND P. TOWNE — PHYSICS
Science Fiction Forum

RAYMOND WARLICK — EARTH AND SPACE
SCIENCES

RAYNA ADLER — ELEMENTARY EDUCATION
Bristol, England Open Classroom Program; Hospital Volunteer
King's Park; Day Care Center; CSC

REBECCA "RICKY" GREEN — MATHEMATICS
SPECULA; Fence Painting; Putnam; Statesman

RHODA FISHMAN — ELEMENTARY EDUCATION
Dean's List

RHONDA JACOBSON — HISTORY/SECONDARY
EDUCATION
History Honor Society; Central Islip Volunteer; Legislature Representative

RHONDA ROSENTHAL — PSYCHOLOGY
Modern Dance Production; King's Park State Hospital Group
Leader; Basketball Intramurals; Volleyball Intramurals; Women's
Recreation Association

RICHARD BLAZESKI — PSYCHOLOGY
Intramurals

RICHARD HARDECKER — PSYCHOLOGY
Hospital Volunteer; Intramural Sports



Rebecca Green



Rhoda Fishman



Rhonda Jacobson



Rhonda Rosenthal



Richard Blazeski

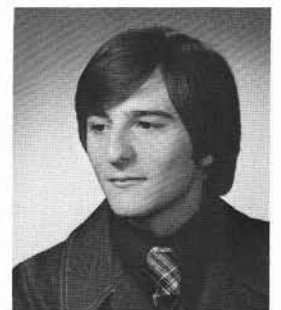

Richard Hardecker

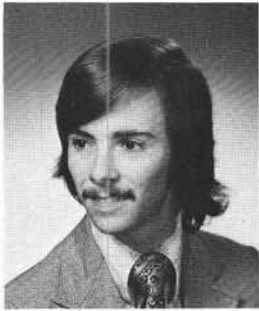

Richard Harris



Richard Marrocco



Richard O'Brien



Richard Ringel



Richard Salogub



Richie Ghillani



Ricki Apfel



Robert Baume



Robert Berger

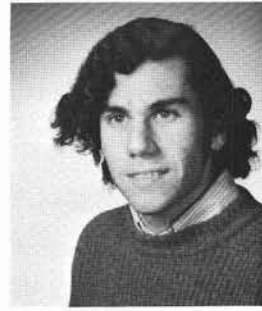

Robert Boxer

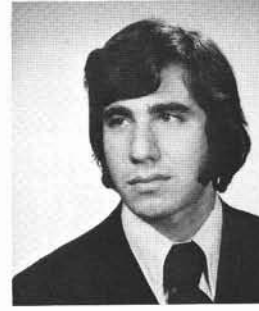

Robert Bresalier



Robert Cline

HERE WE HAVE THE DAILY DISASTER-MEAL PLAN! I WONDER HOW MANY SURVIVORS THERE ARE TODAY?

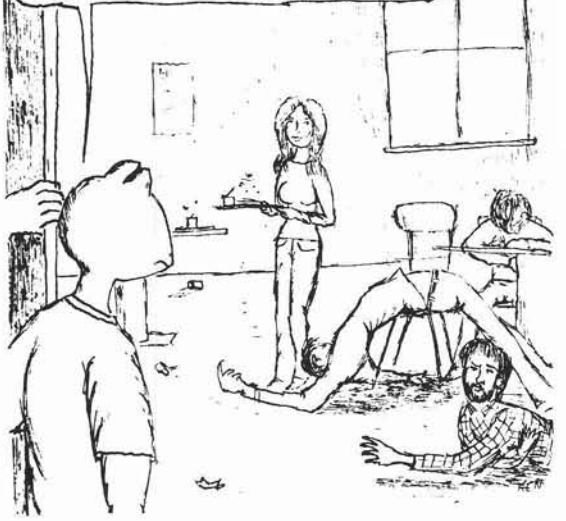

RICHARD D. HARRIS — PHYSICS

Volunteer Ambulance Corps

RICHARD A. MARROCCO — COMPUTER SCIENCES

RICHARD J. O'BRIEN — ENGLISH

Tae Kwon Do Karate Club; Statesman Photographer

RICHARD E. RINGEL — BIOLOGY

RICHARD SALOUB — APPLIED MATHEMATICS

RICHIE GHILLANI — LIBERAL ARTS

RICKI APFEL — SOCIAL SCIENCE

ROBERT BAUME — ANTHROPOLOGY

Anthropology Club; Honors Program

ROBERT ALLAN BERGER — HISTORY

ROBERT L. BOXER — ECONOMICS

Law Internship Program; Economics Research Bureau, Research Assistant; Intramural Athletics

ROBERT BRESALIER — BIOLOGY

Theatre, Research, Biochemistry, Psychology

ROBERT CLINE — EARTH AND SPACE SCIENCE

ROBERT A. DeMOTTA — ECONOMICS
 ROBERT S. ELLIOTT — POLITICAL SCIENCE
 ROBERT CHARLES HARRIS — ENGLISH/
 HISTORY
 ROBERT L. HERMAN — BIOLOGY
 ROBERT KALMAN — PSYCHOLOGY
 WUSB
 ROBERT KRAMER — BIOLOGY
 ROBERT J. KRUM — BIOLOGY
 ROBERT LeBOW — PSYCHOLOGY
 Hospital Volunteer
 ROBERT LEDERER — POLITICAL SCIENCE
 WUSB, Sports Director, Assistant News Director
 ROBERT O. LIKOFF — BIOLOGY
 ROBERT LUSTBADER — BIOLOGY
 King's Park State Hospital Volunteer; WUSB News; Ambulance Corps; Outing Club; Biology Society; Fencing Club
 ROBERT JAY MORAIS — ANTHROPOLOGY
 Anthropologist Club
 ROBERT F. O'BOYLE — HISTORY
 ROBERT J. REA — PSYCHOLOGY



Robert DeMotta

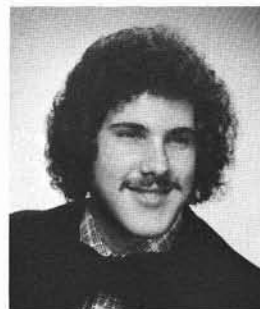

Robert Elliott



Robert Harris

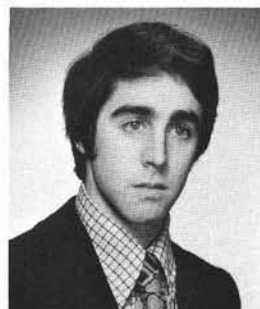

Robert Herman

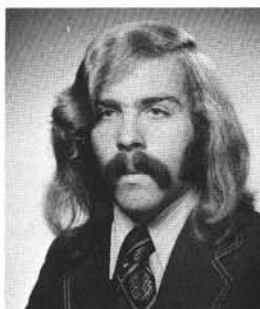

Robert Kalman

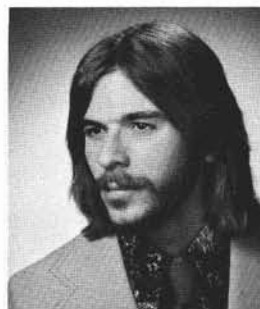

Robert Kramer

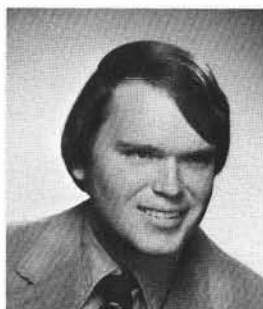

Robert Krum

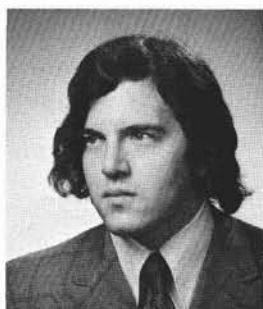

Robert LeBow



Robert Lederer

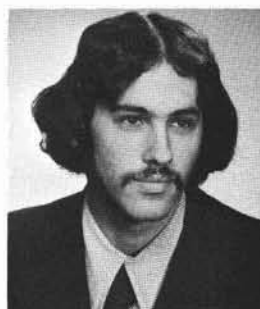

Robert Likoff



Robert Lustbader



Robert Morais

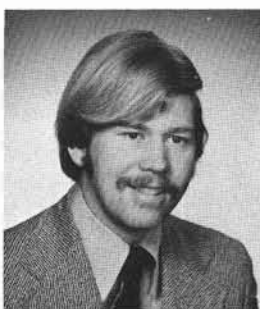

Robert O'Boyle



Robert Rea



Robert Reisman

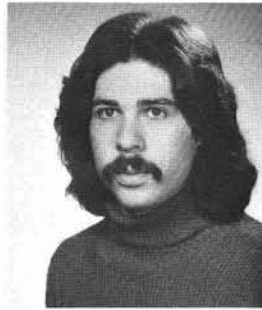

Robert Rosenthal



Robert Suckow



Robert Weisz



Roberta Kemp



Roberta Marks



Roberta Resnick



Roberta Stein

ROBERT P. REISMAN — BIOCHEMISTRY

ROBERT ROSENTHAL — LIBERAL ARTS

ROBERT THOMAS SUCKOW — EARTH AND SPACE SCIENCES/ENVIRONMENTAL STUDIES

ROBERT WILLIAM WEISZ — SOCIAL SCIENCE
Pre-Law Society

ROBERTA KEMP — ENGLISH

ROBERTA MARKS — ELEMENTARY EDUCATION
SAB, Theatre Chairwoman

ROBERTA H. RESNICK — PSYCHOLOGY

ROBERTA E. STEIN — ELEMENTARY EDUCATION
Summa Cum Laude

ROBIN KORSH — ENGLISH/SECONDARY EDUCATION

ROBIN OSTROW — ART
Women's Center

ROBIN ROTH — HISTORY
Committee for Evaluating History Courses

ROCHELLE DOLINSKY — HISTORY/SPANISH
Pre-Law Society; Freedom Foods Co-Operative

ROCHELLE SHERWOOD — ENGLISH

ROGER RAMME — POLITICAL SCIENCE



Robin Korsh

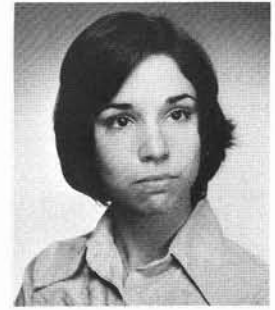

Robin Ostrow



Robin Roth



Rochelle Dolinsky



Rochelle Sherwood

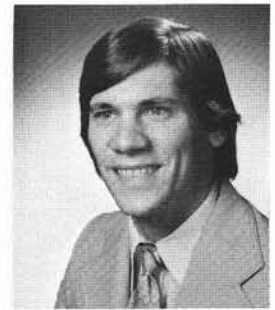

Roger Ramme

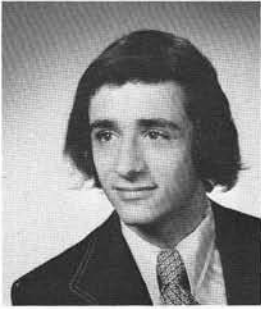

Roger Strair

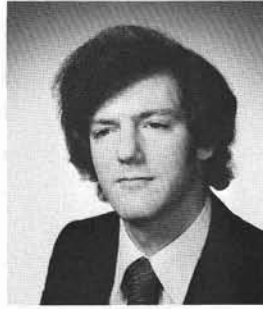

Roger Wint

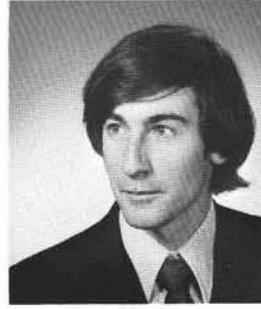

Ron Witko

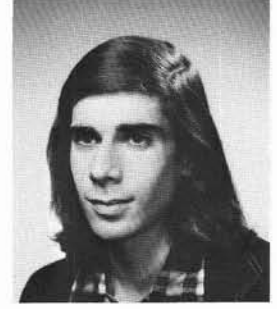

Ronald Epstein

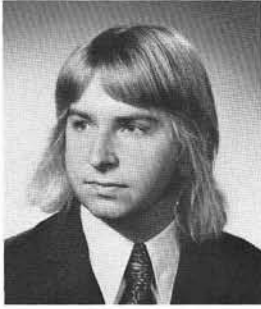

Ronald Kolgraf

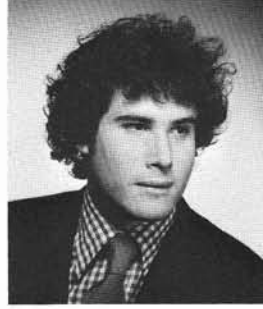

Ronald Lev



Ronald Siegel

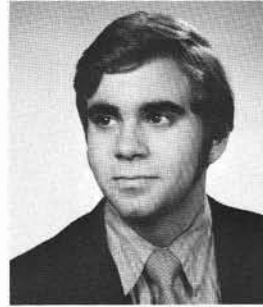

Ronald Weiler



Rory Goodman



Rosanne Massano



Rosanne Quagliariello



Roseann Scanzano



Rosemary Barnitz

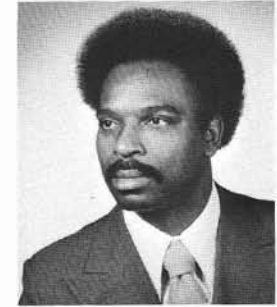

Rufus Brown

ROGER KURT STRAIR — BIOLOGY
Intramural Athletics; Fine Arts; Legislative Delegate

ROGER M. WINT — BIOLOGY

RON WITKO — ELECTRICAL ENGINEERING

RONALD EPSTEIN — CHEMISTRY

RONALD KOLGRAF — HISTORY/GERMAN
WUSB News and Sports; German Club

RONALD S. LEV — SOCIAL SCIENCE
Independent Study Committee; Photography Club; Intramural Athletics; Ambulance Corps

RONALD SIEGEL — BIOLOGY
College Legislative; Intramurals; Pre-Med Society

RONALD WEILER — SOCIAL SCIENCE

RORY GOODMAN — ART

ROSANNE MASSANO — ENGLISH
Gymnastics Team; Newman Community

ROSANNE M. QUAGLIARIELLO — NURSING

ROSEANN SCANZANO — SOCIAL SCIENCE

ROSEMARY BARNITZ — SOCIAL SCIENCE

RUFUS BROWN — LIBERAL ARTS/SOCIAL SCIENCE
Black Health Science Organization; Mighty Warriors; Softball, Captain; Flying Club; SUNY College of Optometric Recruiting; Coordinator for Minority Students at Stony Brook



Russell Greenberg



Ruth Lerner



Sandra Berman



Sandra Operowsky

RUSSELL I. GREENBERG — MATHEMATICS
Ambulance Corps

RUTH LERNER — PSYCHOLOGY
Magna Cum Laude

SANDRA LYNNE BERMAN — SOCIOLOGY

SANDRA OPEROWSKY — PSYCHOLOGY
Council of Exceptional Children Foster Home Volunteer

SANDY BERNSTEIN — PSYCHOLOGY

SANDY A. NAPEL — BIOENGINEERING
Stony Brook Chapter Tau Beta Pi, President

SANDY L. STERN — PSYCHOLOGY
Student Activities Board, Chairperson of Publicity

SANFORD IRWIN BERNSTEIN — BIOLOGY
Biology Teaching Assistant

SANFORD CASSEL — PSYCHOLOGY

SANFORD JAY SILVERMAN — BIOCHEMISTRY
Dean's List

SCOTT SIMMONS — PHILOSOPHY

SERGIO F. VARGAS — MATHEMATICS
O'Neill College Legislative Member; Resources and Facilities Committee; Program Committee; O'Neill Snack Bar, Assistant Manager

SETH GLENN GLASSMAN — BIOLOGY

SHARON L. LANDERS — COMPUTER SCIENCE/
PSYCHOLOGY
Action Line; Statesman Columnist; Volleyball, Badminton Intramurals



Sandy Bernstein



Sandy Napel



Sandy Stern

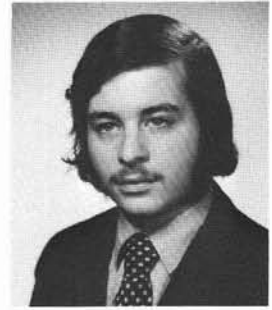

Sanford Bernstein



Sanford Cassel



Sanford Silverman

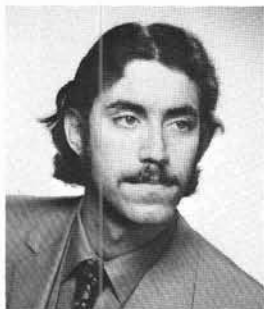

Scott Simmons

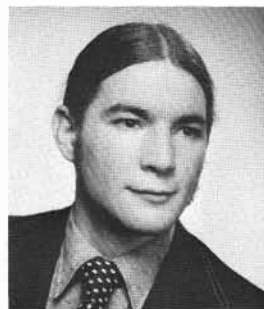

Sergio Vargas

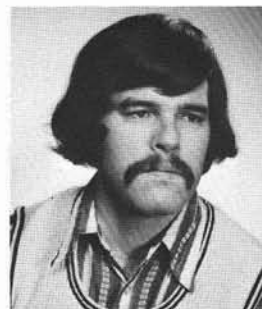

Seth Glassman



Sharon Landers

SHEILA ANN MINSKY — ELEMENTARY EDUCATION

Volleyball Intramurals; Wider Horizons; Statesman

SHELDON P. ROSENTHAL — BIOLOGY

Manager of Hero-Inn

**SHELLEY DEBORAH LEVINE — FRENCH/
SECONDARY EDUCATION**

Phi Sigma Iota; Treasurer French Club; WUSB News Staff

SHELLEY ROTH — BIOLOGY

**SHERYL S. TANSMAN — ECONOMICS/SECONDARY
EDUCATION**

Quad Council; Dorm Legislature; Teacher Evaluation Staff

SIMON BERGMAN — BIOLOGY

N.S.R.P.D.

SIMON HALEGOUA — BIOCHEMISTRY

SOHPOCLES HADJIOSIF — ENGINEERING

I.E.E.E. Student Branch Treasurer

STAN TROCCHIA — BIOLOGY

Honors Program Biology; R.A.; Intramural Sports

STANLEY FREIFELD — MATHEMATICS

Squash Team; Sports Car Club; Student Government; Sky Diving Club

STEPHANIE KOGAN — SPANISH

Spanish Club; Central Islip Hospital Volunteer; Craft Shop; Brentwood Volunteer Tutor; Pre-Law Society; New York State Association of Foreign Language Teachers

STEPHANIE SINANIAN — ENGLISH

Treasurer of O'Neill College Legislature; Treasurer of Irving College Legislature; R.A. of Orving College; Statesman Reporter.

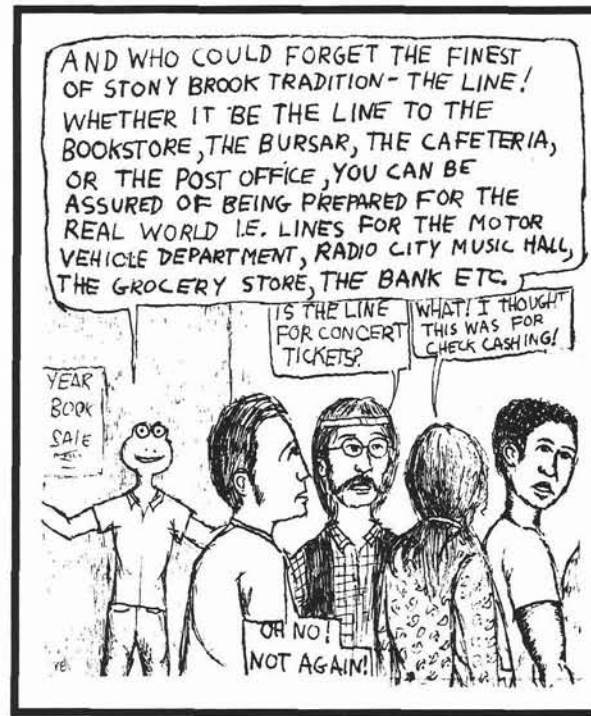

Sheila Minsky



Sheldon Rosenthal

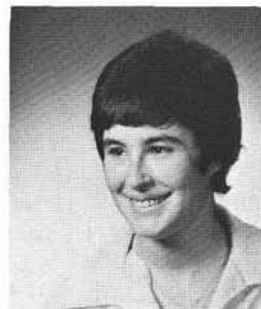

Shelley Levine



Shelley Roth



Sheryl Tansman



Simon Bergman



Simon Haleboua

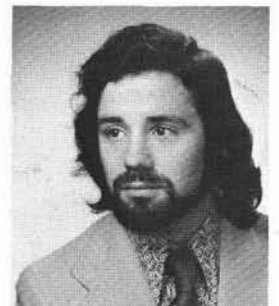

Sophocles Hadjiosif

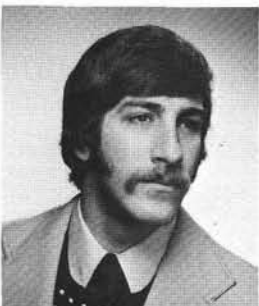

Stan Trocchia



Stanley Freifeld



Stephanie Kogan



Stephanie Sinanian



Stephanie Vallis



Stephen Blitz

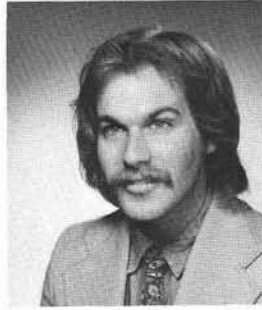

Stephen Gottlieb

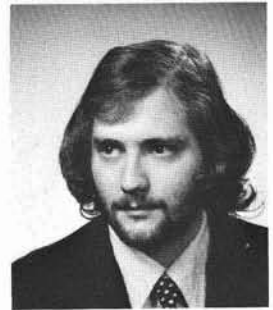

Stephen Hutcheson



Steve Mellion

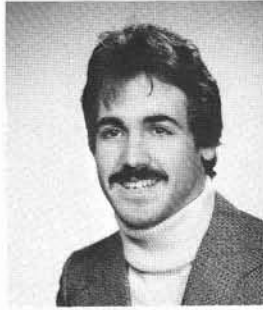

Steve Rabkin

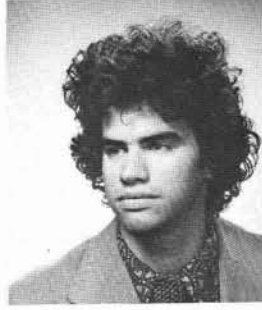

Steve Weasen

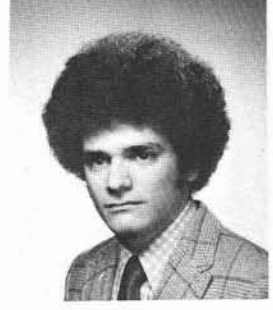

Steve Weisberger

STEPHANIE ELAINE VALLIS
— ENGLISH
Union Program Development Com-
mittee; Whole Earth Committee
Chairman

STEPHEN BLITZ —
PSYCHOLOGY

STEPHEN GOTTLIEB —
BIOLOGY
Ambulance Corps; Whitman Chair-
man

STEPHEN HUTCHESON —
POLITICAL SCIENCE

STEVE MELLION —
PSYCHOLOGY

STEVE RABKIN — BIOLOGY

STEVE WEASEN —
PSYCHOLOGY
Varsity Ping-Pong Team

STEVE WEISBERGER —
ENGINEERING

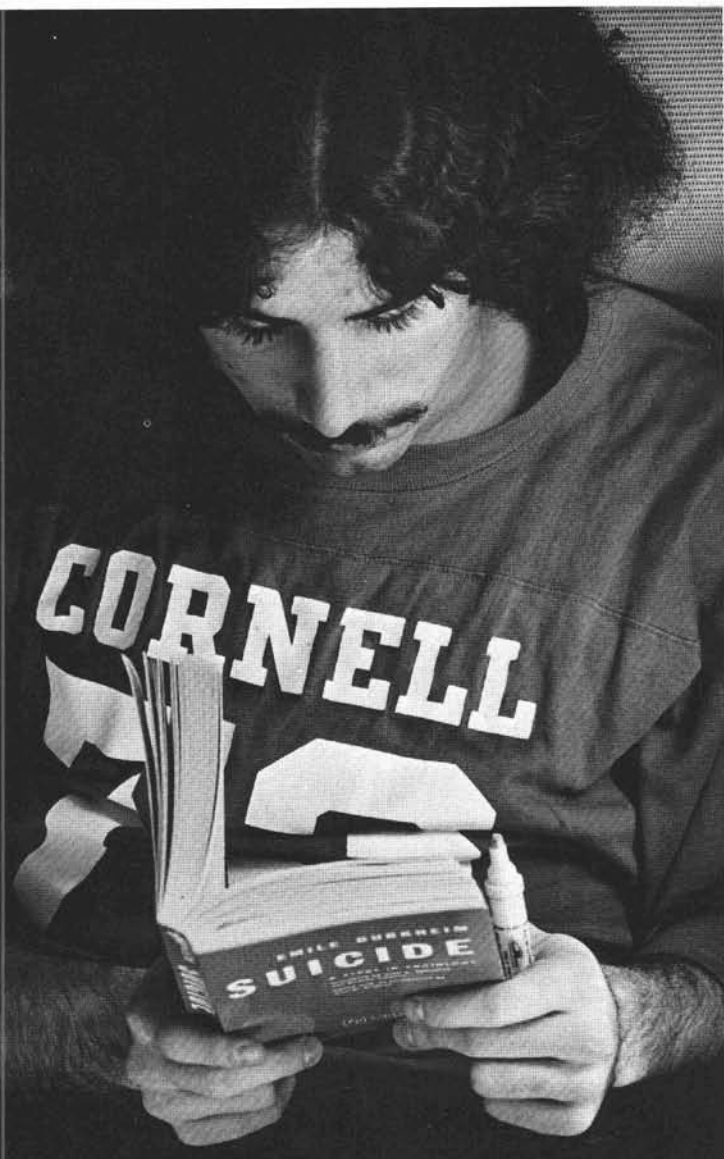



Steven Berk



Steven Boxer



Steven Chaiken



Steven Ferber

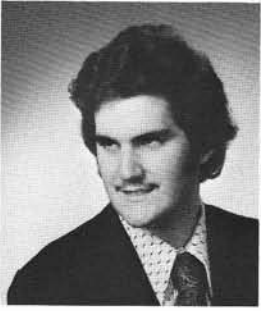

Steven Ginsberg

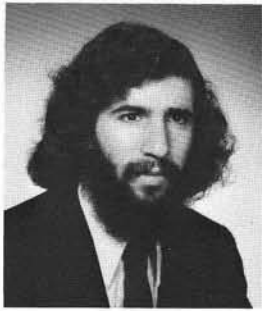

Steven Greenbaum

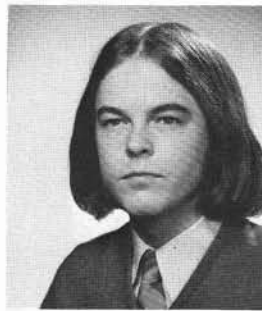

Steven Hofmann

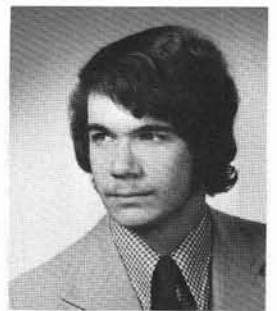

Steven Leffler

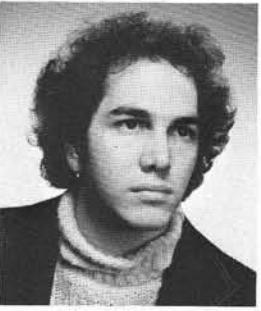

Steven Rudder

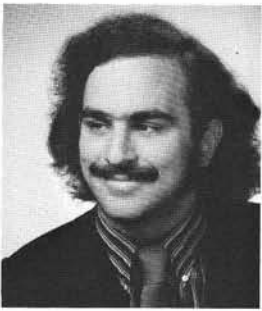

Steven Wertheimer

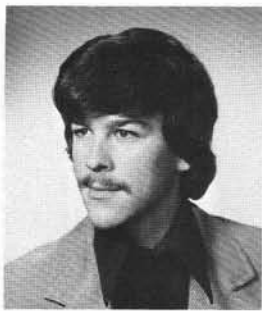

Steven Willet

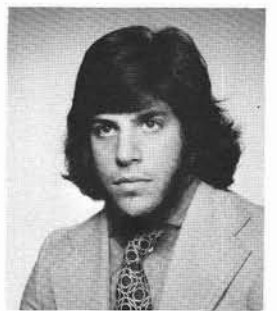

Stewart Schwab



Stuart Friedman

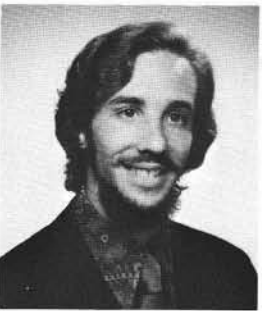

Stuart Lesansky

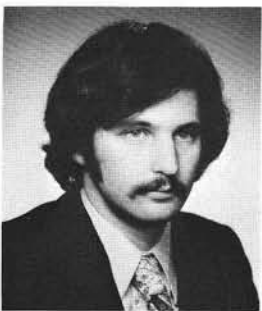

Stuart Plotkin



Stuart Silver



Susan Bartner



Susan Horowitz



Susan Horwitz



Susan Kaplan

STEVEN L. BERK — CHEMISTRY

Health Professions Society, President; Birth Control and Abortion Counselor; Science Fiction Librarian; Chemistry, Biology, Physics Societies; Orientation Leader; Hospital Volunteer

STEVEN E. BOXER — BIOLOGY

Volunteer Ambulance Corps, Crew Chief

STEVEN CHAIKEN — COMPUTER SCIENCE

STEVEN B. FERBER — ENGLISH

STEVEN GINSBERG — BIOLOGY

Pre-Med Society; Biology Society; Intramural Football, Softball

STEVEN A. GREENBAUM — ELEMENTARY EDUCATION

STEVEN F. HOFMANN — MATHEMATICS

STEVEN BRUCE LEFFLER — LINGUISTICS

Hospital Volunteer; Health Professions Club; Admissions and Orientation Club

STEVEN RUDDER — THEATRE

STEVEN WERTHEIMER — COMPUTER SCIENCE

STEVEN A. WILLET — ELEMENTARY EDUCATION

Concert Security

STEWART SCHWAB — SOCIAL SCIENCE

Fine Arts Society; Statesman, Movie Reviewer; L.F.M.; Film Club; Intramural Athletics; Film and Video Association; Legislative Delegate; International Linguistic Organization

STUART FRIEDMAN — LIBERAL ARTS

STUART LESANSKY — ENGLISH

R.A. Selection Committee

STUART PLOTKIN — BIOLOGY

Statesman, Feature Editor; ENACT

STUART SILVER — BIOLOGY

Intramural Basketball, Co-Captain; Intramural Softball Team, Captain; Residential College Legislature

SUSAN BARTNER — ART/ELEMENTARY EDUCATION

SPECULA

SUSAN HOROWITZ — ELEMENTARY EDUCATION

Dean's List; Hospital Volunteer

SUSAN HORWITZ — POLITICAL SCIENCE

SUSAN GAIL KAPLAN — BIOLOGY

Residential Assistant; Dormitory Treasurer; Riding Club; Intramural Volleyball

SUSAN M. LANKENAU — ENVIRONMENTAL STUDIES

Freedom Foods Co-Op; Outing Club

SUSAN JOAN McCLANCY — ELEMENTARY EDUCATION/PSYCHOLOGY

Upward Bound; Volleyball; Swimming; Day Care Center

SUSAN MUCHNICK — PSYCHOLOGY

Dean's List

SUSAN RUBEL — ENGLISH

SUSAN J. SABISCH — SOCIOLOGY

SUSAN SANDS — ELEMENTARY EDUCATION

SUSAN SELKIN — ELEMENTARY EDUCATION

SUSAN SILVERSTEIN — PSYCHOLOGY

Birth Control and Abortion Referral Service; Point of Woods Riding School, Tutor Observer

SUSAN E. WUNDT — ELEMENTARY EDUCATION

Council for Exceptional Children

SUZANNE MARIE WEEKS — ELEMENTARY EDUCATION



Susan Lankenau



Susan McClancy



Susan Muchnick



Susan Rubel



Susan Sabisch



Susan Sands



Susan Selkin



Susan Silverstein



Susan Wundt



Suzanne Weeks

TEDDY CHASANOFF — PSYCHOLOGY
 Men's Intramural Council Vice-President; College Legislature
 TEDDY PEARLMAN — ART/PSYCHOLOGY
 TERRY JOHN ILARDI — PHYSICS
 THOMAS H. DUBOCQ — ENGLISH
 THOMAS RICHARD HELLBERG — POLITICAL
 SCIENCE
 Pre-Law Society
 THOMAS R. KUTT — HISTORY
 Concert Security; Roth Quad Activities Committee
 THOMAS R. MEC — BIOLOGY
 Health Profession's Society; Dean's List; Chess Club; Biology
 Society
 THOMAS VICEDOMINI — PSYCHOLOGY
 R.A.; Intramural Coach
 THOMAS DALE WHITSIT — SOCIOLOGY
 TIMOTHY J. BREEN — MATHEMATICS
 TOBY BLOOM — COMPUTER SCIENCE
 TOM CURTAIN — ENGLISH

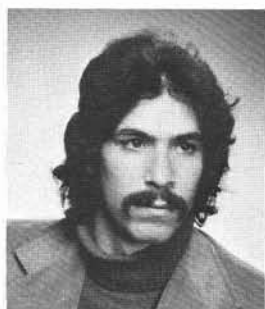

Teddy Chasanoff



Teddy Pearlman



Terry Ilardi



Thomas Dubocq

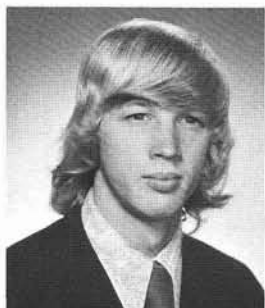

Thomas Hellberg



Thomas Kutt



Thomas Mec

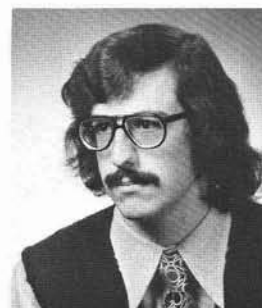

Thomas Vicedomini

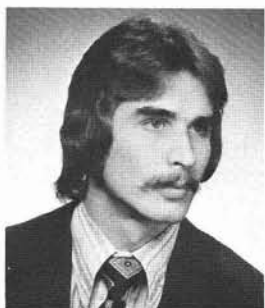

Thomas Whitsit



Timothy Breen



Toby Bloom



Tom Curtain



Valerie Sanders



Vicki Atlas

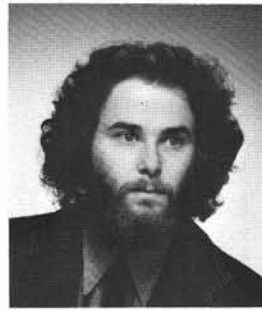

Victor Gany

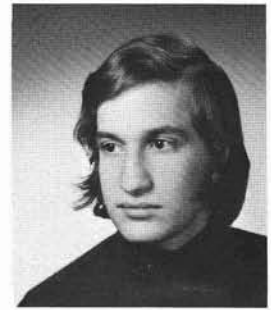

Victor Merriam



Victoria Orlandi



Vincent Calamia



Vincent Costantino



Virginia Forte

VALERIE LYNN SANDERS — ELEMENTARY EDUCATION
Political Organization of Women; Attica Brigade; Magna Cum Laude

VICKI S. ATLAS — PSYCHOLOGY
Dean's List; King's Park Volunteer

VICTOR GANY — APPLIED MATHEMATICS
Amateur Radio Club

VICTOR H. MERRIAM — BIOLOGY

VICTORIA ORLANDI — ELEMENTARY EDUCATION

VINCENT CALAMIA — BIOLOGY
Statesman; Cum Laude

VINCENT CHARLES RALPH COSTANTINO — Psychology/Sociology
R.A.; Chairman of Program and Services Council; Co-Chairman Irving Legislature; Photographer, News Reporter for Statesman; Shotakan Karate Club

VIRGINIA S. FORTE — FRENCH
Phi Sigma Iota

VIVIAN SANDFORD — LIBERAL ARTS
Spanish Club; Chess Club; Tennis; Volleyball; Newspaper; Art Club; Tutor

WALTER M. MULLER — ECONOMICS/ ENVIRONMENTAL STUDIES

WALTER "WALLY" ORZEL — ENGINEERING

WARREN BERGER — ENGLISH
Judiciary Committee; Member Punch and Judy Follies; Concert Security; Pre-Law Society; Intramural Football Semi-Finalist

WENDY GAIL RIPP — ANTHROPOLOGY/ LINGUISTICS

WENDY G. SLOTNIKOFF — SOCIAL SCIENCE



Vivian Sandford

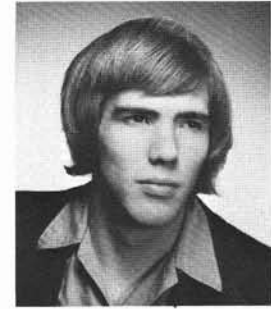

Walter Muller



Walter Orzel



Warren Berger



Wendy Ripp



Wendy Slotnikoff

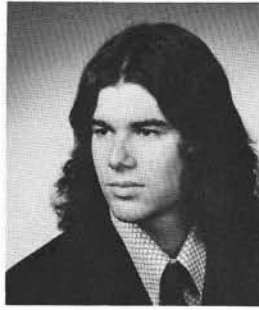

William Frumkin

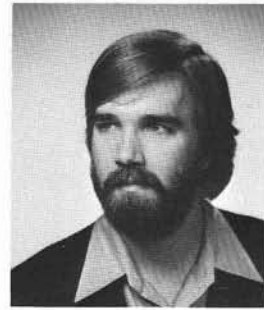

William Graham

WILLIAM FRUMKIN — SOCIOLOGY

WILLIAM KENNARD GRAHAM —
MECHANICAL ENGINEERING/
ENVIRONMENTAL STUDIES

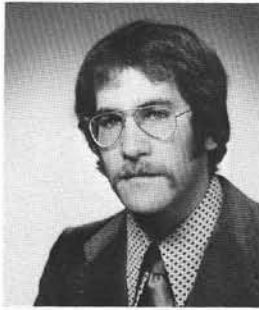

William Kestin

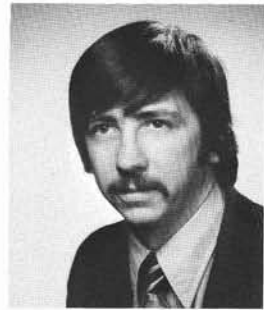

William Leonhardt

WILLIAM I. KESTIN — BIOLOGY

WILLIAM LEONHARDT —
ENGINEERING
ENACT; A.S.H.R.A.E.; A.S.M.E.; S.A.E.

WILLIAM MATHES — BIOLOGY



William Mathes

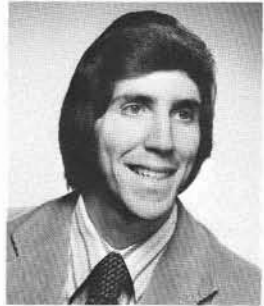

William Slater

WILLIAM SLATER — BIOLOGY
Hospital Volunteer; Response Telephone
Counselor; Ambulance Corps

WILLIAM N. SOIFFER — HISTORY
Statesman Editor

WILLIAM H. ZUCKER — ECONOMICS

WINGKIN FONG (GODWIN) —
CHEMISTRY

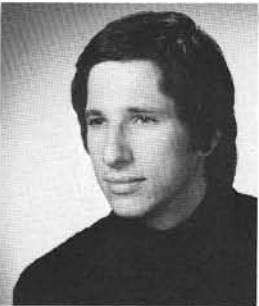

William Soiffer

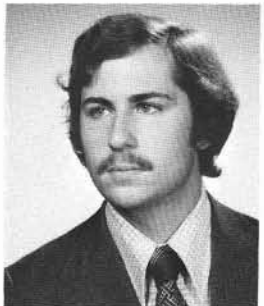

William Zucker

YU-KI "PHILIP" CHEUNG —
CHEMISTRY
Hong Kong Club; Chinese Student Association;
Intramural Soccer



Wingkin Fong



Yu-Ki Cheung

Editor's Note

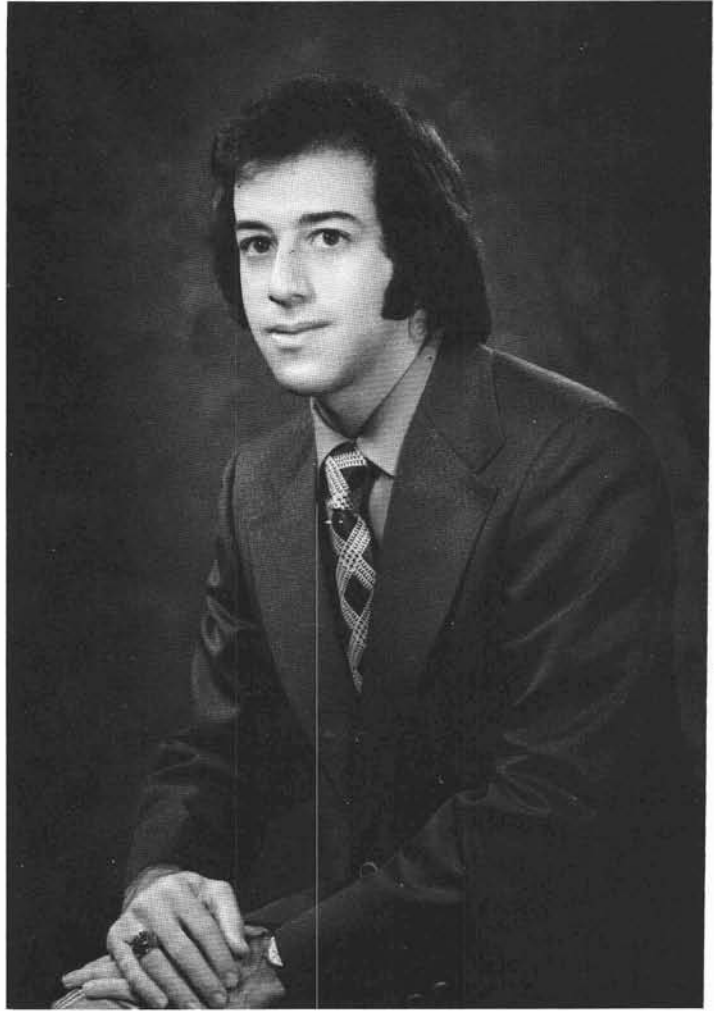

"What's a Specula?", a girl asked me one day in the office.

"It's the college yearbook," I responded.

"You mean to tell me Stony Brook has a yearbook?"

"Yes . . . not only that, it will be ready later this Spring."

"You're putting me on . . ."

Well here it is, The 1974 SPECULA . . . signed, sealed and delivered on time! (I hope)

This year's Specula came about through the efforts of a dedicated group of students who cared enough not to let the apathy on this campus scrap the yearbook. We had to overcome a number of obstacles, but the staff delivered. They did a job and did it well. Thanks to all of you who lent a hand in this production.

The Yearbook staff offered their interpretation of this past school year. We hope that it recalls 1973-74 as you remember it. I'm sorry we could not capture more events and people than we did. It was not possible due to time and budget constraints.

I'd like to thank some people who worked behind the scenes. Carol Fox and Jim Simmonds of Taylor Publishing Company — thanks for being there whenever we needed you. Special recognition must go to Aaron Jarit and Bernie Friedman of Carol Studios for all your invaluable assistance. From photo quality to all the extra help given us, you were just super. We were particularly fortunate to work with such fine people, and that includes you too, Bob.

Good luck to the class of '74.

Martin J. Smith

THE 1974 SPECULA

GENERAL STAFF

Julio Aparicio
Kit Berg
Kathy Biondo
Etienne Dupourque
Ricki Green
Ken Neubeck
Connie Passalacqua
Dave Rothbard
David Shen
Rachel Shuster

EDITOR-IN-CHIEF

Martin J. Smith

EDITORIAL BOARD

Sue Bartner
Steven Eng
Diane Heiman
Leah Holland
Carol Petersen
Paul Schneck
Lenny Walsh

CREDITS

COVER DESIGN:

Victor M. Wurtzel

SENIOR PORTRAITS:

Carol Studios
Lynbrook, New York

CANDID PHOTOGRAPHY:

Otto Hildenbrand
Lester Lefkowitz

SPECIAL THANKS TO:

Commencement '74 Committee
Marilyn Dignan — Polity Office
Joe Dlhopsky — University Relations
Alan Fallick — University Sports Information Director
Doug Friedlander — University Relations
Ann Hussey — Director of Student Activities
Martin J. Merta — Color Photos of Stony Brook Town
STATESMAN Staff
Kay Tennant — Polity Office Secretary
Dave Woods — Director of University Relations