

W I N T E R 1 9 9 0 / 1 9 9 1

STONY BROOK

Inside:
President's Report
1989/1990

Stony Brook
Foundation
Annual Report

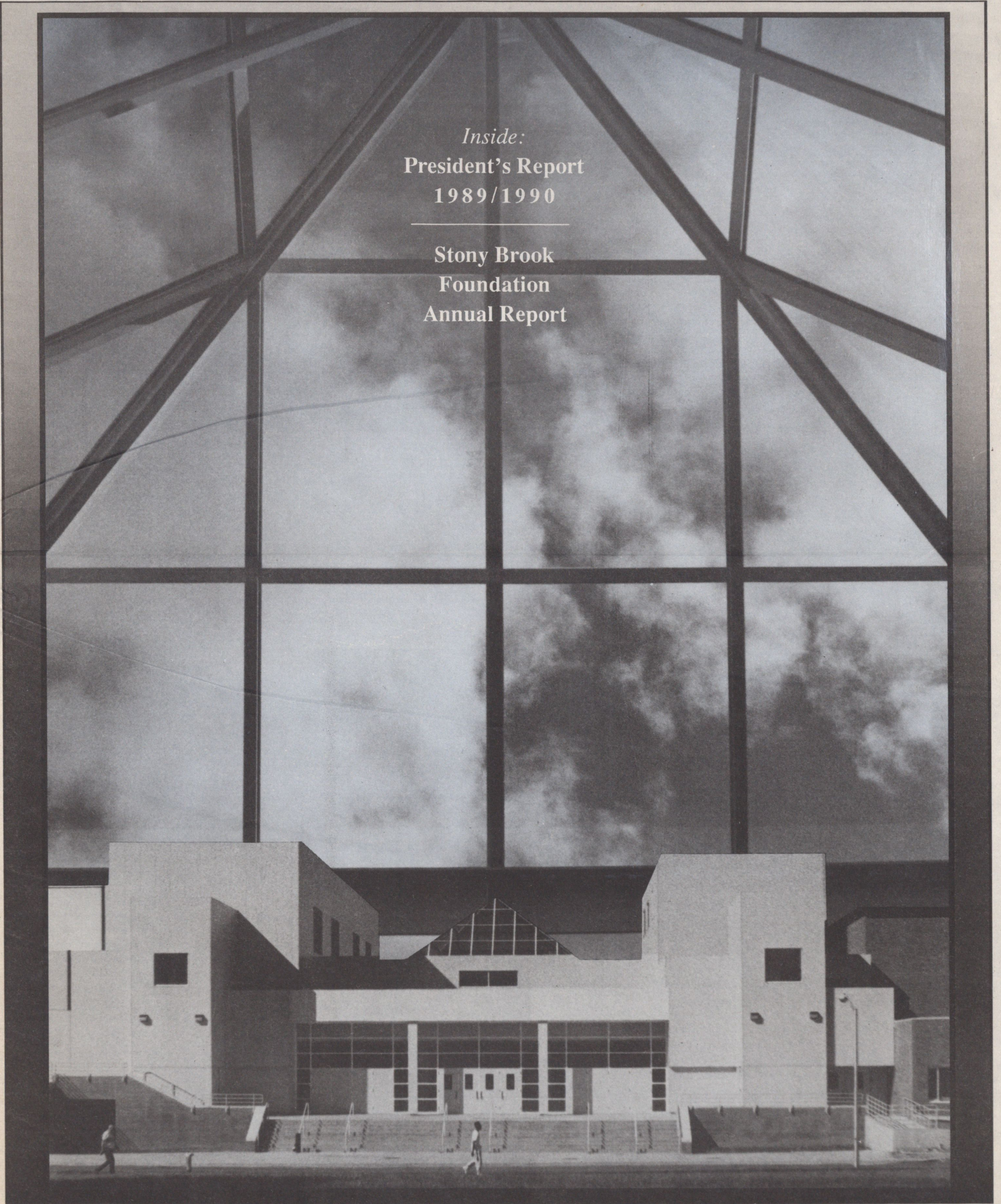

The Alumni Periodical of the State University of New York at Stony Brook

STONY BROOK

VOLUME IV NUMBER IV

WINTER 1990

1989-90: THE YEAR IN REVIEW

State University of New York at Stony Brook



MAXINE HICKS

The Undergraduate Experience: 3

In the 'Year of the Undergraduate,' the Honors College inducted its first freshman class.

Interdisciplinary seminars, the prospect of studying with Stony Brook's top-rated faculty "mentors" and \$1,000 scholarships attracted a blue-chip group of 30. Fostering small learning communities, the university also established its third "living/learning" center.

Graduate and Professional Education: 5

Enrollment was on the upswing amid improvements in student life.

New programs and increased enrollments in the Graduate School and School of Continuing Education underscored Stony Brook's role in developing the region's workforce. The new Center for Corporate Continuing Education and Training served 20 companies with campus and on-site programs.



HSC PHOTOGRAPHY SERVICE

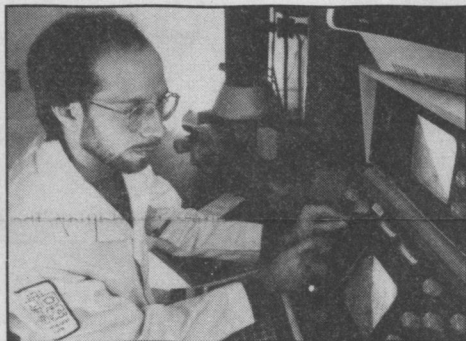

Research: 6

A green light for the Long Island High Technology Incubator.

The New York State Legislature authorized \$2.8 million for construction of the long-awaited incubator facility, which will house start-up companies in such fields as biotechnology, information services and electronics. The project is a linchpin in the university's Economic Development Agenda.

Health Care: 8

Observing its tenth anniversary, University Hospital joined the School of Medicine in adding new programs.

Stony Brook's medical center expanded its capabilities in psychiatric emergency, otolaryngology and diabetes treatment, while establishing new residency programs in emergency medicine and dermatology.



HSC PHOTOGRAPHY SERVICE



Private Giving: 9

The annual report of the Stony Brook Foundation.

Support from faculty, friends and alumni enabled the university to encourage outstanding achievement in all aspects of campus life.

Pull Out Section

Cultural and Social Outreach: 9

The Staller Center had a banner tenth season.

From the Stony Brook Symphony Orchestra to the International Theatre Festival, events at Staller set new records for attendance. Five Nobel laureates visited, while the university expanded its outreach to Long Island schools.



SUE DOOLEY

Economic Development: 10

A new regional task force confronted the challenge of economic diversification.

At a critical time of transition for the Long Island economy, Stony Brook's regional units pooled resources.

Also Inside:

3 From the President

7 Milestones and Breakthroughs

11 Special Reports

11 Management Initiatives

12 Faculty Honors

13 Connections

Stony Brook Alumni Association

Catherine J. Minuse '72, President

Jackie Zuckerman '82, First Vice President

Sheldon Cohen '77, Second Vice President

Barry Seidel '78, Secretary

Jay Schoenfeld '79, Treasurer

Ann G. Begam, Executive Director

Debbora Ahlgren '77

Fern Cohen '76

Jacqueline Delaney '87

James F.X. Doyle '83

Glenn Greenberg '91

Peter Guerrero '72

Susan Bonfield

Herschkowitz '77, '78

Marcos Lopez '87

William Nelson '87

Diane Sullivan Orens '66

Karen Persichilli '88

Norman Prusslin '73

David Rokoff '68

Gerard Savage '69

Richard Zuckerman '81

Stony Brook (Bulk Permit No. 73) is published four times a year by the Office of University Affairs at the University at Stony Brook. Bulk rate postage paid at Hicksville, NY. Send address changes to: *Stony Brook*, 330 Administration, University at Stony Brook, Stony Brook, NY 11794-0604. Reprint permission on request. © 1990.

Editorial and Administrative Offices: Office of Public Relations and Creative Services, 144 Administration, University at Stony Brook, Stony Brook, NY 11794-0605. Phone: (516) 632-6318

Editor: Gila Reinstein

Managing Editor: Mark A. Owczarski

Design Director: Tom Giacalone

Designer: Grace E. Horan

The University at Stony Brook is an equal opportunity/affirmative action educator and employer.

FROM THE PRESIDENT

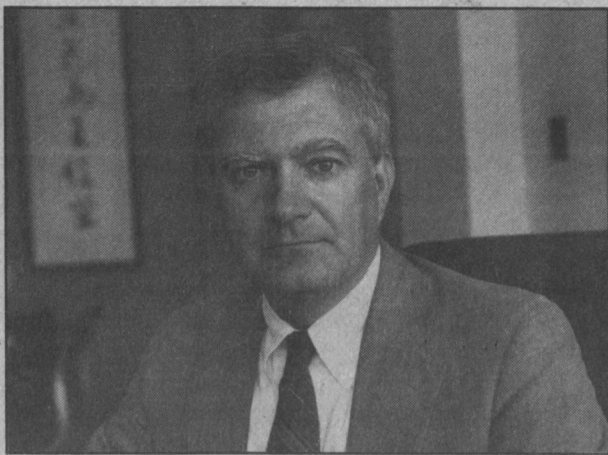

John H. Marburger

MAXINE HICKS

You are about to read a chronicle of an extraordinary year in the history of the State University of New York at Stony Brook. In each of our primary missions of education, research and health care, Stony Brook made substantial gains. Seeking to translate these gains into benefits for the State of New York, Stony Brook broke new ground; in cultural and social development, in economic progress, in regional leadership, we are fulfilling our mandate of public service with a vigor and an impact as never before in our history. On the campus itself, students, faculty and staff are working in more attractive, more efficient facilities. We have scheduled more activities of every kind, particularly events and programs designed to create an attractive and stimulating learning environment for our students.

Unfortunately, these achievements were accomplished in an environment of statewide fiscal doubt and gloom. Certainly the most astonishing thing about Stony Brook's record is that our progress continues through bad budget years as well as good ones. How is this possible? How long can we keep it up? Will the worsening state economy finally bring Stony Brook's growth to an end next year?

These are important questions whose answers need to be understood by our friends as well as by ourselves. Our successes are made possible through extraordinary human effort and ingenuity. Our employees, faculty, students, and staff care deeply about Stony Brook and are extending themselves to find new ways of accomplishing goals, new forms of support and new habits of work, study and professional behavior that ensure not simply our survival

but our predominance within higher education. In short, we succeed in these difficult times because we refuse to give up our hard-won excellence. From energy conservation and recycling to imaginative use of computers and the largest revenues from non-state sources in New York public education, Stony Brook people are finding ways to keep moving ahead. We will pull the entire state along with us if that is what it takes.

We can maintain our momentum as long as New York's stewards of public education permit us to apply the fruits of our ingenuity and effort. Stony Brook is hammering at bureaucratic barriers established long before New York understood the ability of public research universities to solve their own problems. We have reached a level of maturity that permits us to fund state objectives that are beyond the means of tax support by tapping technology, philanthropy, federal sponsorship, and the free marketplace. But to do so we need new statutory authorizations; we need a new statewide flexibility initiative. We need to be able to privatize some of our activities, including educational activities, so that we can deliver expanded services to people who require them. We need new ways to build essential facilities, new ways to finance the replacement of expensive equipment, new attitudes toward the operation of health care facilities. To some of these needs the state is in fact responding, but ever so slowly. These difficult times demand more rapid change.

Next year looks grim for tax-supported programs, but

Stony Brook is favored by substantial works in progress, described within. Stony Brook is favored by the importance of our region to the state's economy. Stony Brook is favored by the strength of Long Island's elected officials, who worked magic for our "incubator project" in a gaunt year. Stony Brook is favored by the fame and excellence of its faculty, who receive more support from non-state sources for their work than all but a handful of other faculties throughout the nation.

But most of all, Stony Brook is favored by its people, who are not hypnotized by adversity. We will tighten our belts, operate more efficiently, and fight for the freedom to solve our own problems if the state cannot solve them for us.

If, after reading the following report, you are as impressed as I am with what our institution can do even in a bad year, I hope you'll lend us your support. If you are a member of the Stony Brook family, we need your understanding and cooperation as we try new ways of realizing our objectives. If you are a friend of the university, we need you to let others know how much you value our programs and initiatives. We would like to hear your ideas and your reactions to our progress. But we particularly want to share our pride in what is, after all, your university.

John H. Marburger

THE UNDERGRADUATE EXPERIENCE

Over the last five years, Stony Brook has placed special emphasis on strengthening the undergraduate experience by fostering small learning communities within the formal curriculum. This focus has produced such recent initiatives as the Undergraduate Research and Creative Activities (URECA) program, in which students and faculty work as partners on joint projects, and Stony Brook 101, a one-credit orientation course for freshmen and transfer students.

In 1989-90, establishment of the Honors College marked another major step in this direction. Designed by a faculty advisory council, the program offers exceptionally qualified students a four-year sequence of interdisciplinary seminars taught by some of Stony Brook's most respected faculty. Outside of class, participants become acquainted with faculty in informal weekly discussions and monthly excursions to museums and cultural events in New York City. All students who qualify for the program are offered a \$1,000 scholarship.

As Honors College master, biochemist and Distinguished Teaching Professor Elof Carlson provides the program's intellectual glue, structuring lectures and weaving together key concepts. Donna DiDonato, with the Office of Undergraduate Studies, manages the program's administrative aspects.

In 1989-90, the program introduced a remarkable freshman seminar, "Progress and Its Discontents," which surveys the major thinkers and theories that have shaped the concept of progress since the 19th century. In addition, the Honors College Advisory Council laid the groundwork for the sophomore seminar, to be introduced in the fall of 1990. Titled "Brief Lives," the course focuses on pivotal figures in literature and the arts, such as writers Eugene O'Neill and Jane Austen, architect Mies Van Der Rohe, Impressionist painter Berthe Morisot and vocalist Josephine Baker.

As expected, the program proved to be highly attractive. Thirty students—all with minimum SAT scores of 1200 and high school averages of 92—will advance to the program's sophomore class in 1990. Applications from outstanding high school seniors for the program's 30 freshman slots nearly doubled to 140.

With an eye toward a different kind of learning community, Stony Brook had demonstrated the success of the "living/learning" model with residential centers focused on international studies and human development. In 1989-90 the university transformed the Baruch College residence hall into a living/learning center in science and engineering. Attracting 250 technology-minded students, the center integrates academic pursuits and residential life. Headmaster Joseph Lauher, an associate professor of chemistry whose enthusiasm for teaching prompted him to take a pivotal role in establishing the center, presided at a weekly honors seminar at Baruch, while a regular Tuesday colloquium featured a wide range of speakers in an informal setting.

As Honors College master, biochemist Elof Carlson has played a major role in developing interdisciplinary seminars offered in each of a student's four years.

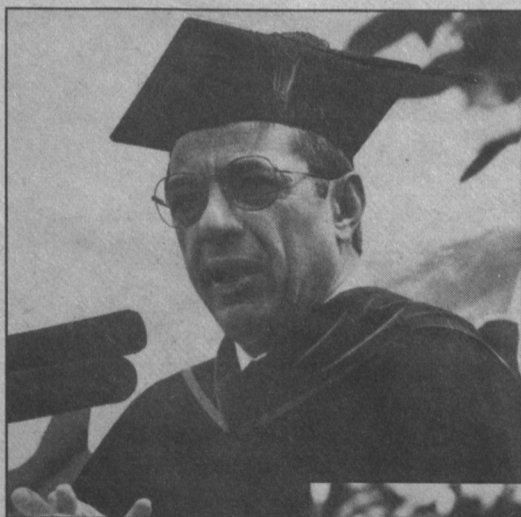

In his May commencement address, Governor Mario Cuomo congratulated the university for its efforts to become a "model for racial, religious and cultural harmony." In 1989-90, the university awarded 2,215 baccalaureate degrees, 1,081 master's and professional degrees, and 200 doctoral degrees.

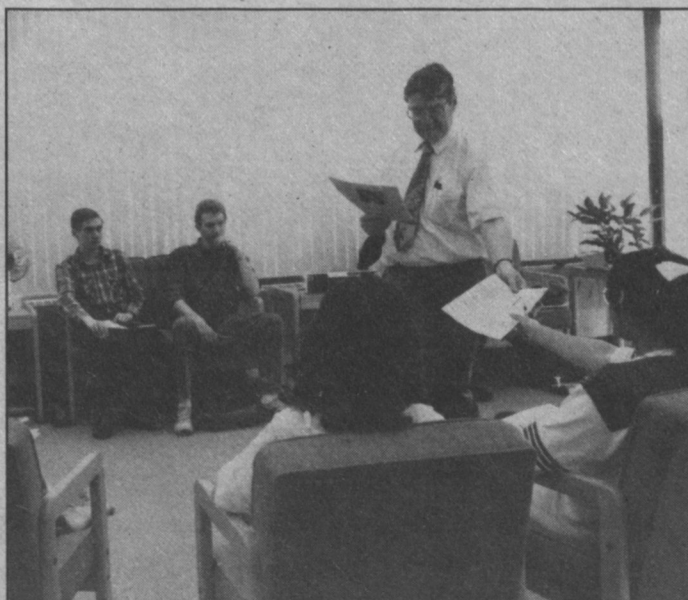

PHOTOS BY MAXINE HICKS

On the Cover:
A photo-collage of the pyramid skylight located in the main lobby of the Stony Brook Indoor Sports Complex (inset).
Photos by Maxine Hicks.
Collage by Tom Giacalone

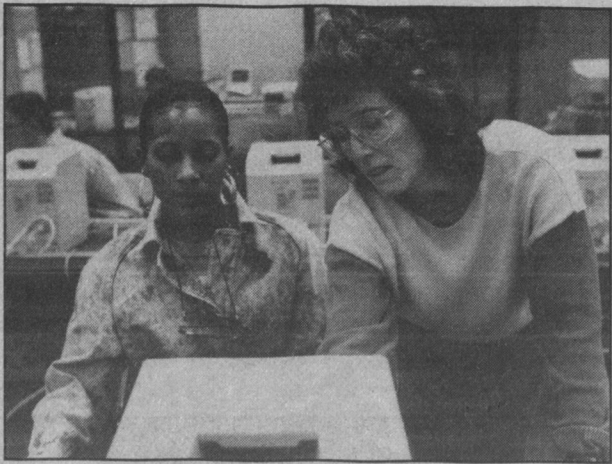

Installation of 40 Macintosh computers in Melville Library increased undergraduates' access to word processing and spread sheets.

Other Curricular Enhancements

Designated the "Year of the Undergraduate" by the University Senate, 1989-90 saw a number of other enhancements in the undergraduate experience. For example:

- The Department of Mathematics and the Mathematics Learning Center developed computer-based curricula that simplify the teaching of math concepts in lower-division courses. Their innovations include a three-dimensional computer graphics program that enhances the teaching of calculus, as well as a new system of placement testing for incoming students.
- The Department of Computer Science, assisted by a \$1 million gift from Hewlett Packard, established a computer graphics laboratory that enables far more students to learn computer graphics techniques and supports such undergraduate courses as "Computer Vision," "Special Topics in Computer Art," and an honors seminar.
- The Division of Computing and Communications installed a cluster of 40 Macintosh computers in Frank Melville, Jr. Memorial Library, significantly increasing undergraduates' access to word processing, spreadsheets, and other applications.
- The Division of Social and Behavioral Sciences, aided by an award from the National Science Foundation, initiated construction of a state-of-the-art computer classroom with 27 networked personal computers and an overhead projection system. The room, which can be programmed by faculty from their offices, became available in the fall of 1990 for both classroom use and experimental research projects.
- The University Senate endorsed "Campus Life Time," a once-a-week period at midday when classes may not be scheduled. Implementation of the free period in the spring of 1991 is directed at enabling all students to participate more fully in student organizations and university events.

In addition, renovations distinctly improved such key student spaces as the End of the Bridge Restaurant and the Stony Brook Union cafeteria, which, with a new sports motif and large-screen television, has been renamed the Bleacher Club. Roofs on nine undergraduate residence halls were replaced, and construction of the long-awaited Indoor Sports Complex, which will add more than 100,000 square feet of recreation space, proceeded apace. It opened in the fall of 1990.

Changing Demographics

A steep decline in the number of students graduating from New York high schools has contributed to a significant shift in the composition of Stony Brook's student body. For the first time, Stony Brook in 1989-90 admitted more transfer students (1,800) than freshmen (1,500). Thirteen percent of all undergraduates enrolled at Stony Brook in the spring of 1990 were 25 years old or older.

Emphasis on Diversity

With the most diverse student population among the four SUNY university centers, Stony Brook has progressed substantially in creating a welcoming campus environment for students, faculty and staff of all races and cultures. Indeed, in his remarks at Stony Brook's 30th commencement in May, Governor Mario Cuomo congratulated the university for its efforts in this regard, noting that Stony Brook "is becoming a model for racial, religious and cultural harmony." Two initiatives in 1989-90 particularly reflect the university's commitment:

- Sixty students, many from small colleges with few laboratory resources, were hosted by the university in two

summer programs aimed at encouraging undergraduates—particularly minority students—to pursue careers in research. Funded by the Department of Education and the National Science Foundation, the programs made it possible for students in the physical and social sciences to work with Stony Brook faculty in a one-on-one research experience.

• Joining with 25 other public and private universities that received the greatest funding from the National Science Foundation, the university endorsed an initiative to attract more women and minorities to science and engineering careers. Among other things, the initiative calls on the institutional participants to assist in upgrading science and math curricula and teacher training in grades K through 12, to provide new employment and advancement opportunities in science and engineering for women and minorities at the university level, and to help industries attract and retain women and minorities in science and engineering positions.

At the graduate level, the university expanded to 70 the number of African-American, Hispanic-American, and Native American students receiving W. Burghardt Turner Graduate Fellowships. The state-funded fellowship, created in 1978, provides students with up to \$15,500 in tuition and stipends. In addition, Provost Tilden G. Edelstein appointed Myrna Adams, formerly assistant vice provost for graduate recruitment, as associate provost responsible for strengthening recruitment and retention of minority faculty and graduate students.

Traditions

The Alumni Association and its affiliate Student Alumni Chapter played an expanded role in student life. Highlights included the first annual "5K Run for Scholarships" at Homecoming and initiation of the "Life After Stony Brook" series, which brings alumni back to campus for informal career discussions with seniors and graduate students. Thirty student teams, with materials limited chiefly to cardboard and duct tape, constructed and entered their boats in the second annual Roth Regatta, and I-CON IX, a three-day festival of science fiction, fantasy and high technology, drew more than 4,000 participants.

Athletics

The 1989-90 academic year produced outstanding team and individual performances in Stony Brook athletics. The men's basketball team collected 24 wins (the second best record in Patriot history) and captured the ECAC Metro New York/New Jersey Championship in a thrilling 83-77 overtime victory

against the Merchant Marine Academy. Freshman Emeka Smith was named ECAC Metro Rookie of the Year, ECAC Second-Team All-Star, Skyline Conference All-Star, and Metropolitan Basketball Writers' First-Team All-Star.

After just one year of Division I status, the men's lacrosse and women's soccer teams posted records of 12-2 and 6-12 respectively. Senior Lisa Shaffer was named to the All-Northeast Division I team. Particularly impressive was the men's lacrosse western swing, which produced victories against Stanford, the University of California at Berkeley and the Air Force Academy.

Participating in the NCAA Division III National Indoor Track and Field Championships, Sarah Lenchner became Stony Brook's first national champion. Lenchner's winning mark of 39 feet, 7 3/4 inches in the triple jump set a meet record. She also won the long jump, setting a new university record of 18 feet, 8 3/4 inches.

In football, freshman running back Oliver Bridges rushed for more than 1,200 yards, broke 14 university records and was named ECAC Rookie of the Year. Junior Katie Browngardt led the women's basketball team to a post-season bid in the New York State Women's Collegiate Athletic Association Championships and was recognized as Division III Player of the Year by the Metropolitan Basketball Coaches' Association.

Appointments

Paul W. Chase, formerly assistant vice president for student affairs, was appointed to the newly created position of dean of students. Egon Neuberger, professor of economics and former dean of the Division of Social and Behavioral Sciences, was named to a one-year appointment as vice provost for undergraduate studies pro tem.

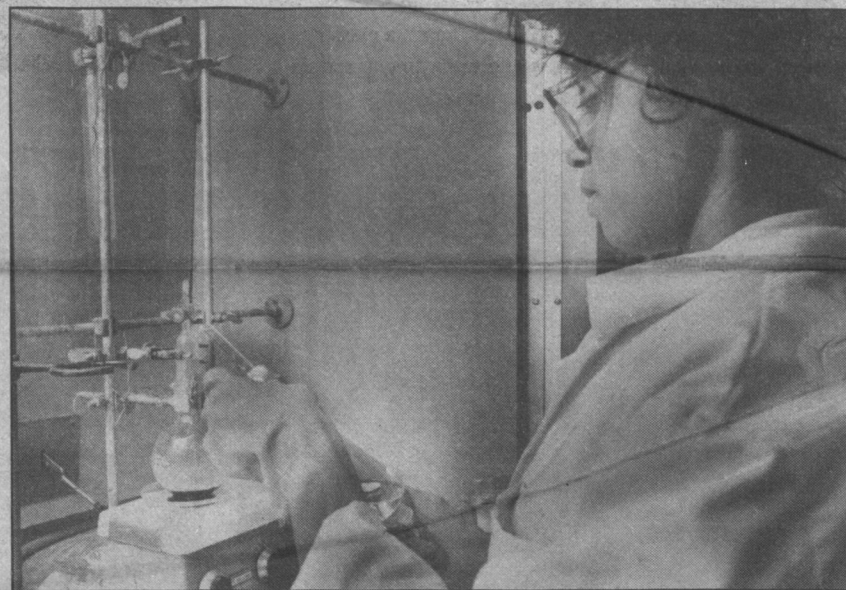

Two summer programs made it possible for 60 students from small colleges to engage in research experiences with Stony Brook faculty.

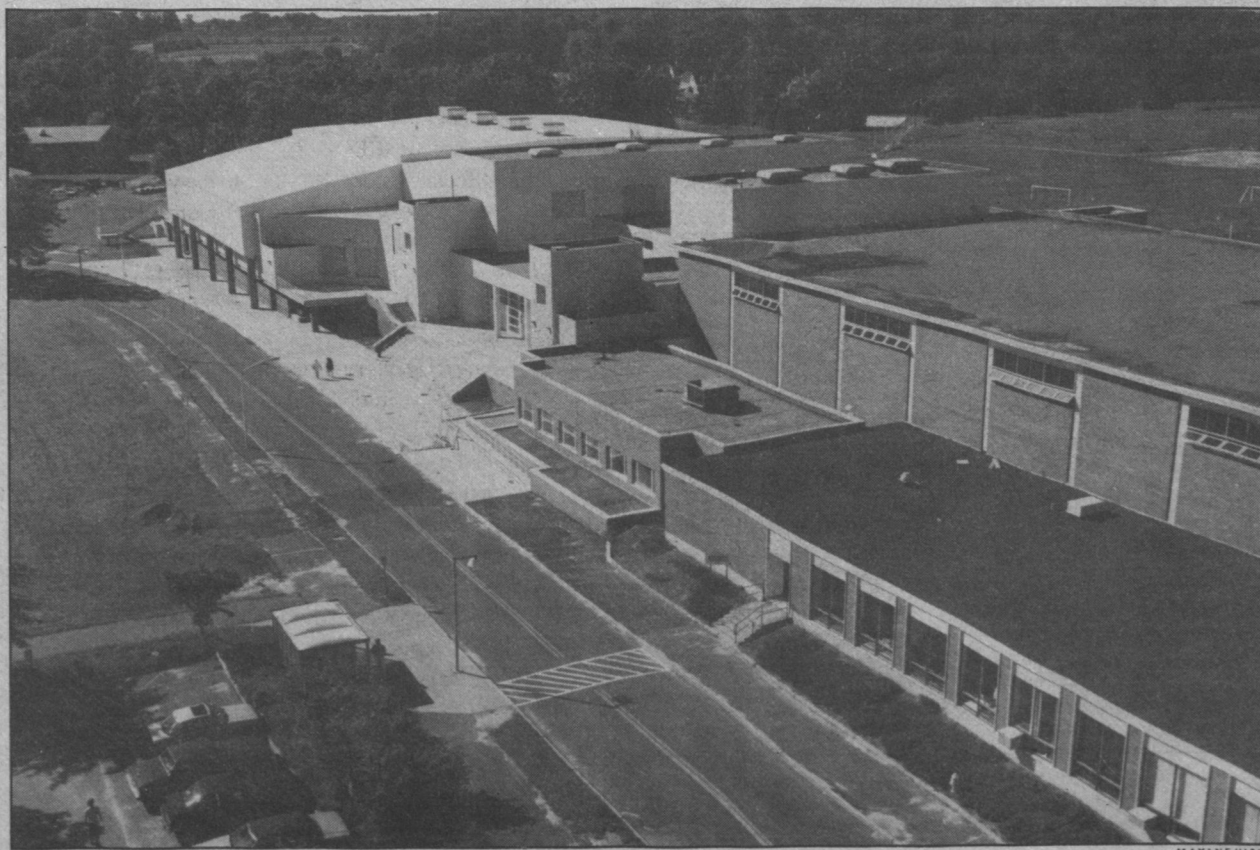

Construction of the Indoor Sports Complex continued on schedule. Opened in October of 1990, the facility features an indoor track, squash courts and a 4,100-seat arena that will be the largest in Suffolk County.

GRADUATE AND PROFESSIONAL EDUCATION

The university's mission in graduate and professional education continued to expand as 1989-90 brought increased enrollments and a range of new credit and noncredit programs that broaden the university's response to the changing needs of the region's workforce.

Student Life

The Graduate School, which saw a 7 percent increase in enrollment and a 15 percent increase in applications, made important strides in improving the quality of student life. The basic student stipend was increased 5 percent to \$8,850. An initiative to increase faculty-student contact by assigning all students a faculty mentor was implemented in the fall of 1990. Construction of a new graduate complex behind Kelly Quad proceeded on schedule, with new quarters for married students opening in the fall of 1990.

Curricular Developments

The School of Medicine completed a major restructuring of its curriculum. Geared to better equip students to deal with the explosion in medical knowledge, the new program—implemented in fall of 1990—emphasizes problem-solving and maximizes applications of computer-assisted instruction. Reflecting an increased emphasis on the role of medicine in contemporary society, 14 second-year students spent ten days in Leningrad gaining a perspective on medical practice in the Soviet Union.

In other curricular developments:

- Assisted by a \$600,000 grant from the National Institute of Mental Health, the School of Nursing introduced a master's degree in gerontological practice. The school, which experienced a 15 percent increase in graduate and undergraduate enrollment, also inaugurated a master's specialization in child health, while enlarging its specialization in adult health to include primary and acute care as

well as critical care.

- The School of Dental Medicine, authorized to accept an expanded freshman class of 36 in the fall of 1990, created a post-residency program in advanced education in general dentistry. The school also maintained its record of placing 100 percent of its graduates in advanced post-doctoral education programs, approximately twice the national average.

- The Harriman School strengthened its graduate specialization in labor/management, and developed new programs in economics/finance and decision sciences.

- Master's degree programs in teaching were approved in chemistry, physics, earth sciences and social studies.

- The Department of Earth and Space Sciences introduced a graduate concentration in hydrogeology.



Renovations were completed on the Chapin Apartment Complex, a key residence for graduate students.

MAXINE HICKS



MAXINE HICKS

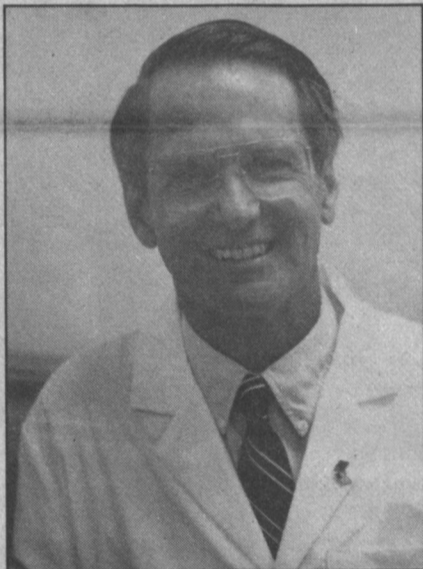

MAXINE HICKS

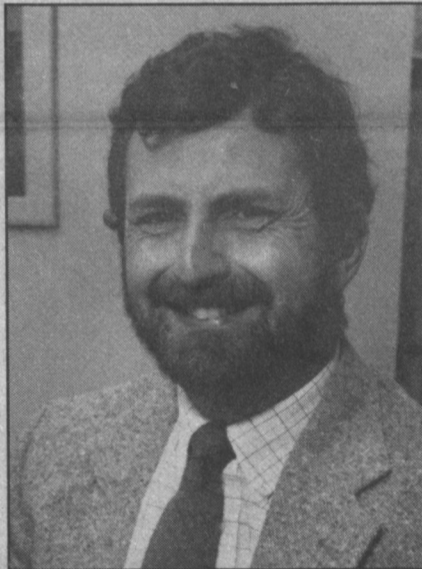

MAXINE HICKS

Left: Construction of a new graduate complex behind Kelly Quad will provide new quarters for married students when completed in fall, 1990. Bottom: The School of Nursing, experiencing a 15 percent increase in graduate and undergraduate enrollment, introduced a master's degree in gerontological practice. Pierce Gardner (middle) was named associate dean for academic affairs in the School of Medicine, while Alexander King (right) was named vice provost for graduate studies.

Continuing Education

With enrollment increasing 20 percent, the School of Continuing Education (CED)—serving part-time, graduate and non-matriculated students—began the year with an array of new programs that address Long Island's educational, professional and business needs:

- Thirty-five candidates enrolled in CED's new program leading to a Master of Professional Studies. An additional 15 enrolled in another new CED offering: the Master of Arts in Teaching/Social Studies. The programs bring to three the number of CED's master's degree offerings.

- Forty candidates and a selection of non-matriculated students enrolled in CED's new graduate certificate programs in Long Island regional studies, waste management, occupational health and safety and coaching—all designed specifically for working professionals.

- The new Center for Education on Substance Abuse sponsored its first conference. "Substance Abuse in the Suburbs" attracted 150 business, education and social service professionals.

Offering more than 400 courses throughout the regular academic year, CED expanded its summer session by 30 percent. CED's Center for Corporate Continuing Education and Training served 20 companies with campus and on-site programs, and its Professional, Management and

offered management and trade seminars as well as classes in real estate and insurance licensing and applications of personal computers.

In other areas, the School of Medicine's Office of Continuing Medical Education offered physicians more than 35,000 credit hours of instruction. A mammography course developed with a grant from the National Cancer Institute attracted more than 250 radiologists and technologists from around Long Island, where breast cancer mortality rates exceed those for the nation. The office also conducted symposia on occupational health problems and current issues in family medicine.

Also in the health sciences, the School of Allied Health Professions was formally designated a provider of education in child abuse recognition and referral required for relicensure of all health professionals.

Appointments

Alexander King, formerly associate vice provost for graduate studies, was named vice provost for graduate studies. Pierce Gardner, formerly chief of the Department of Medicine at Hartford (Conn.) Hospital and associate chair of the Department of Medicine at the University of Connecticut, was named associate dean for academic affairs in the School of Medicine. He had previously been a member of the medical faculty at the University of Chicago.

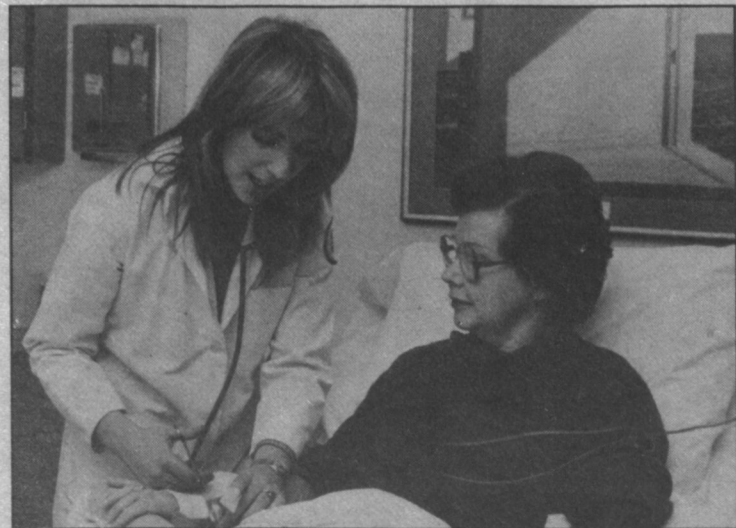

HSC PHOTOGRAPHY SERVICE

RESEARCH

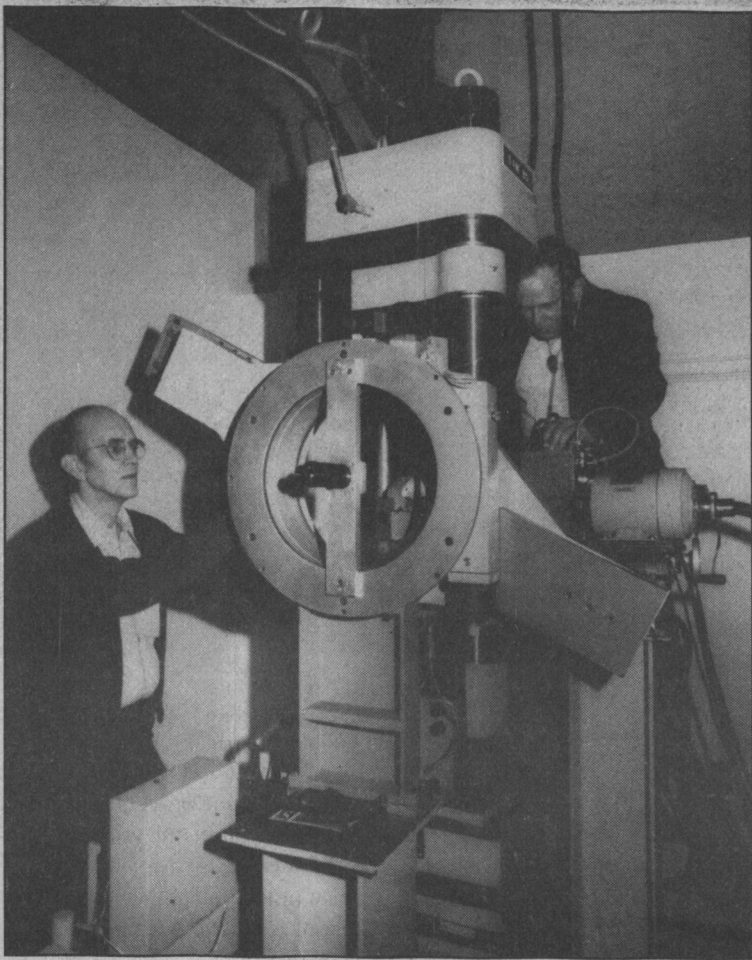

A site visit by the Science and Technology Center of the National Science Foundation may result in annual funding of \$2.5 million for the university's Mineral Physics Institute.

With research volume nearly tripling in the last decade, Stony Brook has joined the nation's top 25 institutions in projects funded by the National Science Foundation. Crucial to this advance has been the state's Graduate and Research Initiative, which over the last four years has provided Stony Brook with \$7.2 million in support of developing the university's research infrastructure. The university has strategically combined these funds with federal and private resources to strengthen graduate education, enhance the university's research capacity and support regional economic and technological development.

In response to a strong regional mandate for the university to become the focus of new forms of economic activity on Long Island, Stony Brook in 1989-90 prepared a campus Economic Development Agenda—a set of activities that use the university's intellectual resources to reduce the regional economy's dependence on federal defense spending. These initiatives serve, in turn, to strengthen Stony Brook's ability to perform pure and applied research through expanded facilities, personnel and programs.

Areas identified as particularly ripe for further development as part of this agenda include:

- Medicine, expansion of which is directly related to the operation of University Hospital;
- Life sciences, still cresting on the development of Stony Brook's health care mission;
- Marine sciences, which, with its strong environmental emphasis, provides an ideal base from which to address such problems as sewage, water, and energy management;



The university has joined with 25 other major research universities in an initiative to attract more women and minority students to careers in research. One objective: to upgrade science and math curricula and teacher training in grades K through 12.

- Engineering, which has benefited from previous initiatives that strengthened computer science and applied mathematics;

- Business and management, with the Harriman School continuing its evolution into a center offering advanced training and research opportunities in the art, science and technology of modern commerce.

A major advance came in late spring when the New York State Legislature appropriated \$2.8 million for the Long Island High Technology Incubator to be built on the Stony Brook campus. When completed within the next two years, the incubator will house 12 to 15 start-up companies in high-tech fields, including biotechnology, information services, electronics, medical products and environmental technology.

Also fulfilling the university's economic development agenda is a consortium led by Stony Brook physicist Michael Marx and including scientists from Brookhaven National Laboratory, Grumman's Space Systems Division, and Martin Marietta Astronautics. The consortium received initial endorsement from an advisory committee of the Superconducting Supercollider Laboratory on a proposal to build a more effective system of magnetic detectors for the facility. If funded, the EMPACT Project ("EMPACT" stands for "Electrons, Muons and Protons using Air Core Toroids") could create hundreds of jobs and make Long Island a capital of the evolving world of high-energy physics.

Acting as a resource to the region's electronics industry, Stony Brook established the Institute for Interface Phenomena. Staffed by members of the departments of Physics, Chemistry, and Materials Science, the institute conducts basic and applied research in electronics, with particular emphasis on high-temperature superconductivity. The institute received a \$630,000 grant from the Defense Advanced Research Project Agency (DARPA) to make possible more efficient use of superconducting materials.

In a promising development that could lead to annual funding of \$2.5 million for the university's Mineral Physics Institute, Stony Brook was one of only 30 institutions in the nation to be paid a site visit from the Science and Technology Center of the National Science Foundation. In the environmental arena, Stony Brook opened its first biological

The British Broadcasting Company (BBC) was one of a number of international news organizations to visit the campus in 1989-90. The BBC's interest: research into human origins by faculty in the Department of Anatomical Sciences.

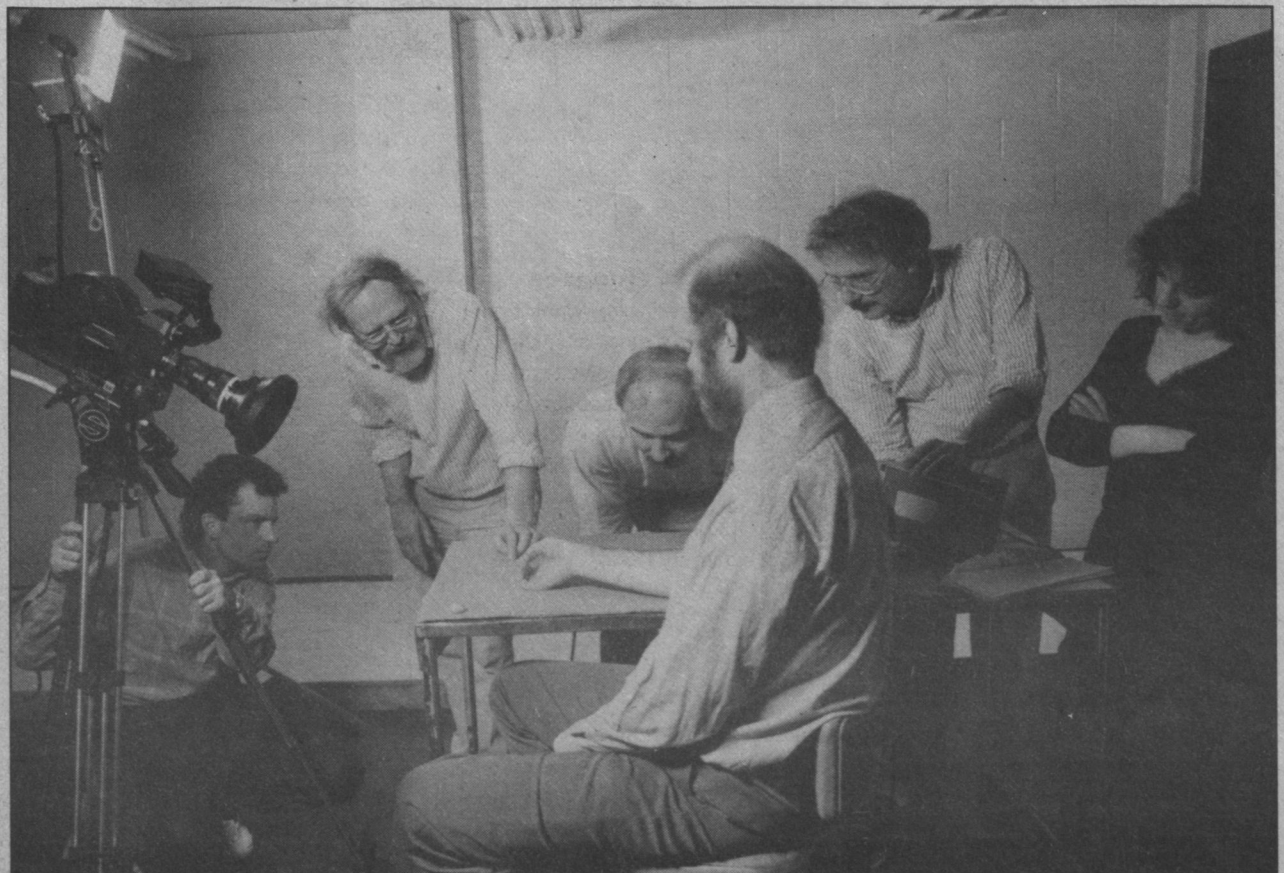

field station on the shores of Swan Pond, a 2,500-acre park in Suffolk County. The station, to be operated by Stony Brook's Department of Ecology and Evolution, will be used for research on and education in the Long Island pine barrens and the headwaters of the Peconic River.

The School of Medicine, which saw research funding increase nearly 15 percent in 1989-90, experienced growth especially in molecular neurobiology, systems neurosciences, cell biology and functional and evolutionary morphology. Completion of new clinical research laboratories will enable the School of Dental Medicine, which conducted nearly \$2 million in research in 1989-90, to develop new research programs.

The humanities and social and behavioral sciences also expanded their research programs. The Division of Social and Behavioral Sciences received \$5.5 million in new funding in 1989-90, including \$3.5 million to the Department of Psychology from such sources as the National Institutes of Health and the National Institute of Mental Health. Faculty in the Institute for Decision Sciences received \$330,000 from the National Science Foundation for the study of topics in game theory.

Appointments

David C. Glass, professor of psychology, was named vice provost for research pro tem, while Robert F. Schneider, formerly associate vice provost for research, was named associate provost for research administration and campus manager of the Research Foundation. Craig Malbon, associate professor of pharmacological sciences, was appointed associate dean for biomedical research in the School of Medicine. Physicist Michael Gurvitch, previously with Bell Laboratories, was named director of the Institute for Interface Phenomena, while Marvin Geller, formerly with NASA, was appointed the first full-time director of the Institute for Terrestrial and Planetary Atmospheres.

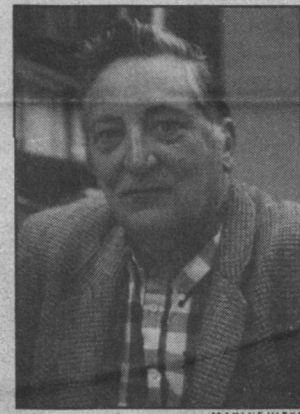

Robert F. Schneider was named associate provost for research administration and campus manager of the Research Foundation.



David C. Glass, professor of psychology, was named vice provost for research pro tem.

MILESTONES AND BREAKTHROUGHS

Estelle James

Economist **Estelle James** made national headlines with her study, conducted for the U.S. Department of Education, in which she concluded that the college one attends is far less important than the studies undertaken there. Significant factors in predicting future earnings, says James, include the number of math courses a student takes and the grades earned.



PAT COLOMBRARO

Robert Cess

Robert Cess, professor of mechanical engineering, answered a key question about the role played by clouds in the greenhouse effect. Clouds, he and NASA collaborators concluded, have a net cooling effect but cannot be counted on to reverse the warming of the earth's climate. Cess is now directing a Department of Energy project aimed at improving the computer models used to predict climate change.

Fred Walter

Unforeseen problems with the Hubble Space Telescope won't stop astronomer **Fred Walter** from being an active member of the telescope's spectroscopy team. Results may come more slowly than expected, but Walter will continue to use data from the telescope in analyzing the composition of planets and stars.

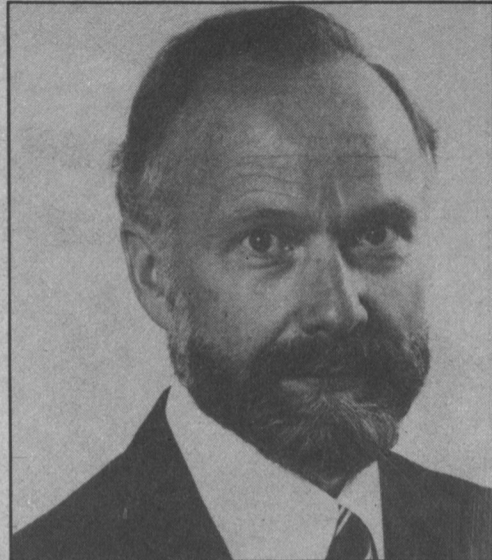

WILLIAM MERCER

Diane Doran

Anatomical scientist **Diane Doran** was selected by the Digit Fund to head the Karisoke Research Center in Rwanda, Africa. The subject of a feature in *Life* magazine, Doran, who received her Ph.D. from Stony Brook in 1990, continues the work begun by the late Dian Fossey, whose contributions were celebrated in the film *Gorillas in the Mist*.

Michael Kimmel

Sociologist **Michael Kimmel** established himself as a national authority on men's studies. His recently published *Men Confront Pornography* is a collection of 35 essays that explore how pornography shapes and influences men's opinions on sexuality and relationships.

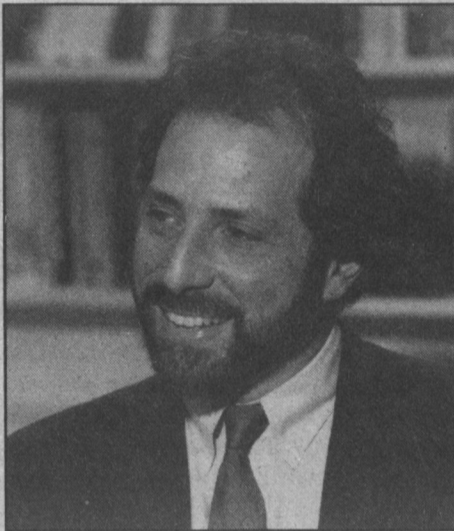

MAXINE HICKS

K. Daniel O'Leary

K. Daniel O'Leary, distinguished professor of psychology and director of Stony Brook's Marital Therapy Clinic, found that physical violence tends to follow the onset of verbal aggression in couples within one year. His research pointed to an aggressive, impulsive personality and a history of fighting in junior or senior high school as other predictors of physical aggression.

Paul Grannis

Physicist **Paul Grannis** led the successful installation of a \$60 million high-energy physics particle detector at the Fermilab (Fermi National Accelerator Laboratory) proton collider. The project, conceived and shepherded through a 10-year development phase by USB faculty, will produce subatomic collisions of energy three times greater than those produced before.

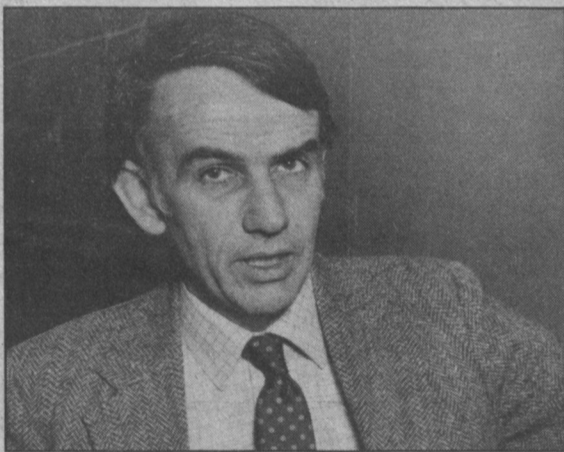

PETROCKE

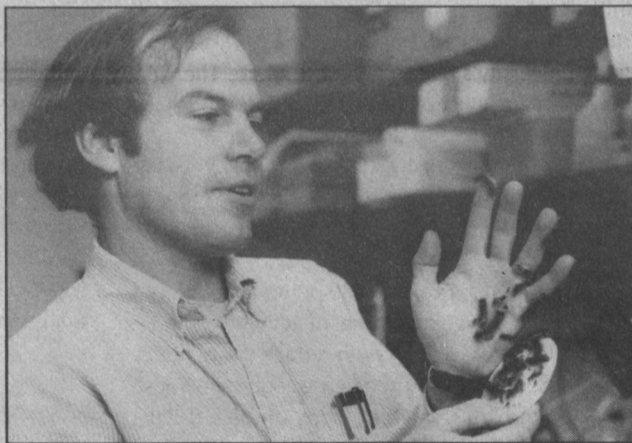

SUE DOOLEY

Glenn Prestwich

Professor **Glenn Prestwich** of the Department of Chemistry led a team of researchers that chemically modified hyaluronic acid, a natural substance in the body, to make it work better and last longer. Modification of the substance—a viscous material found inside the eyeball and in all joints of the body—could lead to more effective ways to treat eye disease, burns and other ailments.

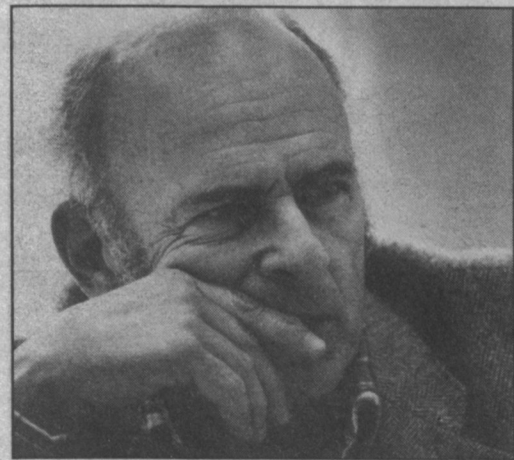

MAXINE HICKS

Louis Simpson

Pulitzer Prize-winning poet and professor of English **Louis Simpson** received critical acclaim for two recently published works. *Selected Prose* was published in 1989 and *The Room We Share* was published in March of 1990, both by Paragon House.



MAXINE HICKS

Ilan Spector

Based on three-dimensional volume visualization technology created by computer scientist **Arie Kaufman**, anatomical scientist **Ilan Spector** and Kaufman's graduate student **Roni Yagel** created the first three-dimensional computer image of a living cell. Kaufman's innovation will enhance research in the fields of medicine, science and technology.

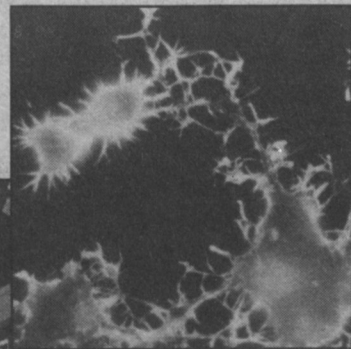

HEALTH CARE



University Hospital has launched a major initiative to meet Suffolk County's increasing need for neonatal services. Four neonatal beds were added to the Perinatal Center in 1989-90, and ten more will be added in 1990-91.

University Hospital, a major component of the Health Sciences Center at Stony Brook, celebrated its tenth anniversary in February, marking a decade of growth that has seen it develop with the School of Medicine into a comprehensive, 500-bed tertiary-care academic medical center.

During 1989-90, the School of Medicine's full-time faculty of 379 physicians provided care to more than 20,000 hospitalized patients, including the delivery of 2,600 infants, representing more than 150,000 hospital days. The hospital performed some 5,000 major operations and recorded 321,661 outpatient care visits. Occupancy averaged 86 percent.

A number of special care programs conducted by medical school faculty are the only services of their kind offered in Suffolk County, which has a population of 1.5 million. These include the Lyme Disease Center, comprehensive diabetes treatment, AIDS treatment, the Burn Center, renal transplantation, adult and pediatric cardiac surgery, high risk maternity care and neonatal intensive care for premature infants. Also offered are clinics for multiple sclerosis, seizures, muscular dystrophy, headache disorders and geriatric psychiatry.

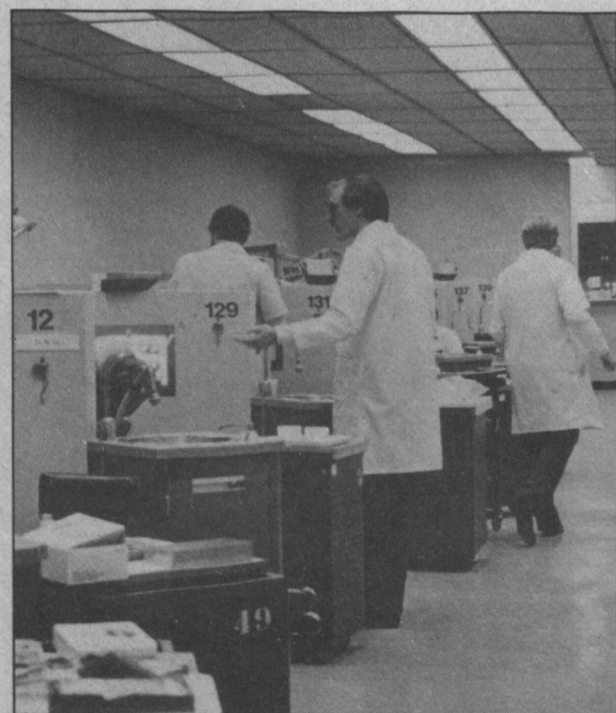

The School of Dental Medicine registered 38,000 patient visits at its Dental Care Center and provided care to nearly 900 disabled individuals.

New Programs

The School of Medicine established a number of new programs in 1989-90, including:

- a department of dermatology;
- a division of otolaryngology;
- an innovative program in biliary lithotripsy for nonsurgical treatment of gallstones;
- a psychiatric emergency program that improves access to care for patients with acute psychiatric problems;
- a living skin bank in the Burn Center to provide burn patients with their own laboratory-grown skin for transplant.

In addition, the Department of Medicine's Division of Endocrinology established a ten-bed acute care diabetes unit serving Suffolk County's 69,000 known diabetics. The unit is the first on Long Island to offer comprehensive inpatient, outpatient and educational services, and provides community physicians with tertiary-care resources not previously available. The center also supports research efforts in the School of Medicine.

Responding to Suffolk County's need for additional neonatal services, University Hospital added four neonatal beds to the Perinatal Center, under the direction of the Department of Pediatrics. Additional expansion, scheduled for completion in January 1991, will add 10 more neonatal special care beds, with three designated for intensive, six for intermediate and one for continuing care.

As the year drew to a close, a four-bed cardiac step-down unit was opened and 15 beds were fitted with continuous electrocardiograph monitoring for patients with heart problems.

The Department of Radiology increased its capacity by breaking ground for the installation of the most advanced magnetic resonance imaging (MRI) unit currently available. University Hospital also joined with Brookhaven National Laboratory in operating a third linear accelerator, thereby making advanced therapeutic radiology services available to residents of eastern Suffolk.

The School of Medicine and University Hospital established two new residency programs. Initial accreditation was granted for a three-year program in emergency medicine to train six residents a year and for a three-year program in dermatology that will train two residents annually. Along with their colleagues in 29 other fields, these residents will enjoy the benefit of recently completed house staff sleeping quarters.

Staff training continues to be an important aspect of the hospital's activities. In conjunction with the School of Allied Health Professions, the hospital received approval for a rate adjustment from the New York State Department of Health that allows staff to receive training in clinical perfusion, an essential part of open heart surgery.

In collaboration with the School of Nursing, the hospital continued its critical care internship program for new graduates of nursing schools. In 1989-90, the preceptor program allowed 122 recent graduates to gain advanced training at full pay in such critical areas as adult critical care, pediatric and neonatal intensive care and high-risk maternal and fetal care.

A \$128,000 grant from the New York State Health Department enabled the hospital to collaborate with several other educational institutions to develop programs that will provide paid study opportunities for employees in its clinical laboratories. Another grant from the Health Department allowed the hospital to join with 58 other institutions in the region in offering advancement programs leading to positions as registered nurses. Through Project LINC, funded at \$310,000, participants may maintain full salary and benefits while attending school full time and working part time.

In other patient care activity, the School of Dental Medicine registered 38,000 patient visits at its Dental Care Center and provided care to nearly 900 disabled children and adults. With funding from the Department of Health



The Long Island Veterans Home, operated by the Health Sciences Center, will provide comprehensive inpatient and outpatient services for veterans when it opens in 1991.

and Human Services, the School of Dental Medicine established a two-year residency program in general dentistry and a new postdoctoral program in orthodontics.

Structural work on New York's second state-operated veterans home—currently under construction on a site near the hospital—continued toward its expected completion date in early 1991. The 350-bed facility will provide comprehensive inpatient and outpatient services for veterans who require skilled nursing care.

Believed to be the nation's first university-based nursing home, the facility—operated by the Health Sciences Center under the direction of Irwin S. Lamm—will complement the hospital's regional role by providing comprehensive care to meet the medical, nursing, rehabilitation, social and personal needs of its residents. Physicians on the faculty of the School of Medicine will offer the full range of medical specialties, while regular clinics will offer medical, dental, optometric, podiatric and speech audiology services. Nursing staff will work closely with faculty in the School of Nursing, and additional therapeutic services will be offered in conjunction with the School of Allied Health Professions.

CULTURAL AND SOCIAL OUTREACH



The Toronto Dance Theatre was one of the highlights that contributed to the Staller Center's record-breaking tenth anniversary season.

Stony Brook continues to grow as a center for culture and the arts on Long Island. Cultural diversity, a distinct emphasis in campus life, is reflected in the rich diversity of programs offered to the public.

Staller Center for the Arts

The Staller Center for the Arts opened its tenth anniversary season with a sold-out performance by the English Consort conducted by Trevor Pinnock. Other highlights included the East Coast premiere of Nijinska's *Le Train Bleu*, Claire Bloom's *Then Let Men Know—A Portrait of Shakespeare's Women*, and performances by the Kodo Drummers of Japan, Kronos Quartet and Toronto Dance Theatre. The Newark Boys' Choir and the National Black Touring Circuit performed in commemoration of the birthday of the Rev. Martin Luther King, Jr. Attendance at paid events reached 80 percent for the season, an increase of 10 percent over the previous year.

The 1990 International Theatre Festival—sponsored by British Airways, Rankin Realty, North Fork Bank and Days Hotel—attracted national attention with productions from England, China, Czechoslovakia, France, Ireland and South Africa. Ticket sales doubled those of 1989, and box office income tripled. Shakespeare's *Romeo and Juliet*, with Roland Gift, lead singer of the Fine Young Cannibals as Romeo, proved to be the biggest draw in Staller Center history.

All six productions of the Stony Brook Theatre, the performance arm of the Department of Theatre Arts, played to capacity houses. Offering several instrumental and vocal series, the Department of Music saw record attendance for the Stony Brook Symphony Orchestra, and—in an unusual cooperative venture with the Center for Italian Studies—produced a fully staged performance of *The Marriage of Figaro*.

Distinguished Visitors

Each year, the university hosts hundreds of conferences, seminars, and lectures, allowing the community to engage with many of the outstanding thinkers of our time. Highlights of 1989-90:

- The University Distinguished Lecture Series, sponsored by the Office of the Provost and *Newsday*, brought to campus such provocative speakers as journalist Neil Sheehan, author Mark Mathabane, attorney Sarah Weddington and actress Phyllis Frelich.

- The Humanities Institute brought to campus such scholars as Donna Haraway, professor of history at the University of California at Santa Cruz, and Australian feminist theorist Meaghan Morris.

- Speakers in the Distinguished Corporate Scientist Lecture Series included Jeffrey McKelvey, director of neuroscience research and pharmaceutical discoveries for Abbott Laboratories; Craig Rosen of the Roche Institute; and Amy Weiner of Chiron Associates.

Other distinguished visitors included Isidore Singer of Massachusetts Institute of Technology, Jean-Francois Lyotard of the University of Paris, and Nobel laureates Arno Penzias, James Watson, Gertrude Elion, Howard Temin and Rosalind Yalow.

Other Highlights

The university made its mark on the region's cultural life in numerous other areas in 1989-90:

- The university's Pollock-Krasner House and Study Center in East Hampton, now in its second year, was awarded \$3,000 by the New York State Council on the Arts to assist in housing the center's rich collection of materials and recorded interviews illuminating 20th-century American art. Helen Amy Harrison, formerly curator of Guild Hall in East Hampton, was named the center's site director.

- In cooperation with Port Jefferson's Theatre Three and the Greater Port Jefferson Arts Council, the Humanities Institute sponsored two film series, one featuring women directors, the other Latin American directors.

- The University Art Gallery, observing its tenth anniversary, mounted six highly acclaimed exhibitions, including "Haitian Art," "Fiber Explorations," and "Prints by Printmakers."

- WUSB 90.1 FM, the university's eclectic radio station, made much-needed equipment upgrades with \$26,000 contributed by listeners, in the station's second on-air fundraiser.

School Partnerships

The university extended its outreach to Long Island schools in 1989-90. The new Student Research Support Program, sponsored by the Center for Science, Mathematics and Technology Education, assisted some 500 high school students in developing projects for science competitions. Of 26 Long Island students who qualified as Westinghouse Talent Search winners, 21 participated in the Stony Brook program.

As regional coordinator for the state-funded Liberty Partnership program, the Center for Excellence Innovation in Education joined forces with four Suffolk County school districts to assist students facing personal or social obstacles to learning. The university also sponsored a summer "Space Camp," in which 35 teens spent three weeks exploring the legal, social, and scientific implications of establishing a colony on the moon.

Faculty and Staff Contributions

The generosity of faculty and staff made Stony Brook a Long Island leader in the SEFA/United Way campaign. With the number of contributors increasing 244 percent, total contributions increased 60 percent to \$81,000. President Marburger headed the Long Island SEFA campaign and has been invited to lead the 1991 Long Island United Way campaign. Faculty and staff also turned out in record numbers for the university's annual blood drive.



Sarah Weddington (left), the lawyer who successfully defended Jane Roe in the landmark case *Roe v. Wade*, and Tony Award-winning actress Phyllis Frelich (above), were two distinguished lecturers who came to campus last year. The Guild Trio (below) was designated "Trio in Residence" at the Music Center at Tanglewood. Making up the trio are Stony Brook graduate students (from left) Janet Orenstein, violin; Brooks Whitehouse, cello; and Patty Tao, piano.

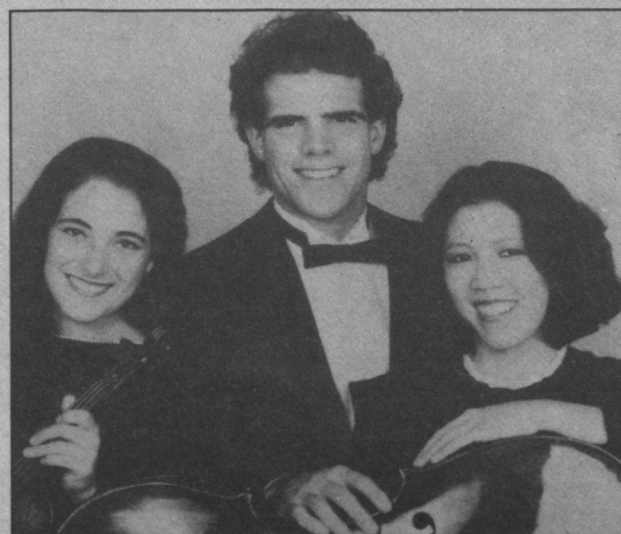

ECONOMIC DEVELOPMENT

At a critical transition period for the Long Island economy, Stony Brook's burgeoning partnership with the region's private sector plays a vital role in developing globally competitive, knowledge-based industries.

As part of the university's Economic Development Agenda, Provost Tilden G. Edelstein named a university task force charged with coordinating the university's economic development efforts. Appointed chair was J. R. Schubel, dean of the Marine Sciences Research Center and a recent appointee to the Governor's Task Force on Coastal Resources. As an additional step, the provost appointed Ann Marie Scheidt to the newly created position of special assistant to the provost for regional development.

In its first year the Regional Economic Development Task Force completed an inventory of university programs that foster regional development and sparked two outreach initiatives: the Long Island Environmental-Economic Roundtable, a forum of public officials committed to establishing a working balance between environmental conservation and economic development, and the Regional Ash Utilization Council, a consortium of companies, agencies and nonprofit institutions with a shared interest in developing commercial applications for recycled incinerator ash.

Comprising the task force are representatives of centers, departments, and schools that, with missions directly linked

to regional development, made substantial contributions in 1989-90. For example:

- The Stony Brook Foundation and Research Foundation, playing expanding regional roles, created a subsidiary corporation to oversee the university's burgeoning initiatives to "incubate" high-tech start-up firms. Pending completion of the 40,000 square-foot Long Island High Technology Incubator—toward which the New York State Legislature in 1989-90 authorized \$2.8 million—the university will continue to house promising start-up firms in specially allocated space in the Life Sciences Building.

- The Center for Regional Policy Studies initiated development of a comprehensive strategic plan for the Long Island economy. Under the direction of Lee Koppelman, director of the Long Island Regional Planning Board, the center also took the initiative in coordinating potential regional development of high-speed Maglev trains.

- The Harriman School for Management and Policy sponsored conferences on topics as diverse as quality improvement and the emerging workforce of the 1990s. Its Small Business Development Center provided assistance to 400 clients and assisted in arranging more than \$2 million in loans to small Long Island firms. Directed by Judith McEvoy, who was recognized as Long Island's Small Business Advocate of the Year, the center sponsored 30 training workshops and seminars addressing such topics as franchising, economic diversification, and contracting with government agencies.

- The Center for Biotechnology, which awarded \$500,000 in seed grants in 1989-90, joined with Brookhaven National Laboratory, Cold Spring Harbor Laboratory and North Shore University Hospital in sponsoring a major three-day conference, "Biotechnology on Long Island." Other initiatives included a DNA workshop aimed at creating a high school curriculum in molecular biology and a biotechnology job fair attended by representatives of 20 Long Island corporations.

- The Marine Sciences Research Center played a leading role in developing a strategy for dealing with floatable ocean waste and assisted in developing a recycling program at Port Jefferson Harbor. Bringing together experts from around the world to discuss major environmental problems, the center also conducted its first Long Island International Forum on the Environment in Montauk, focusing on the effects of sewage plant discharge on coastal waters.

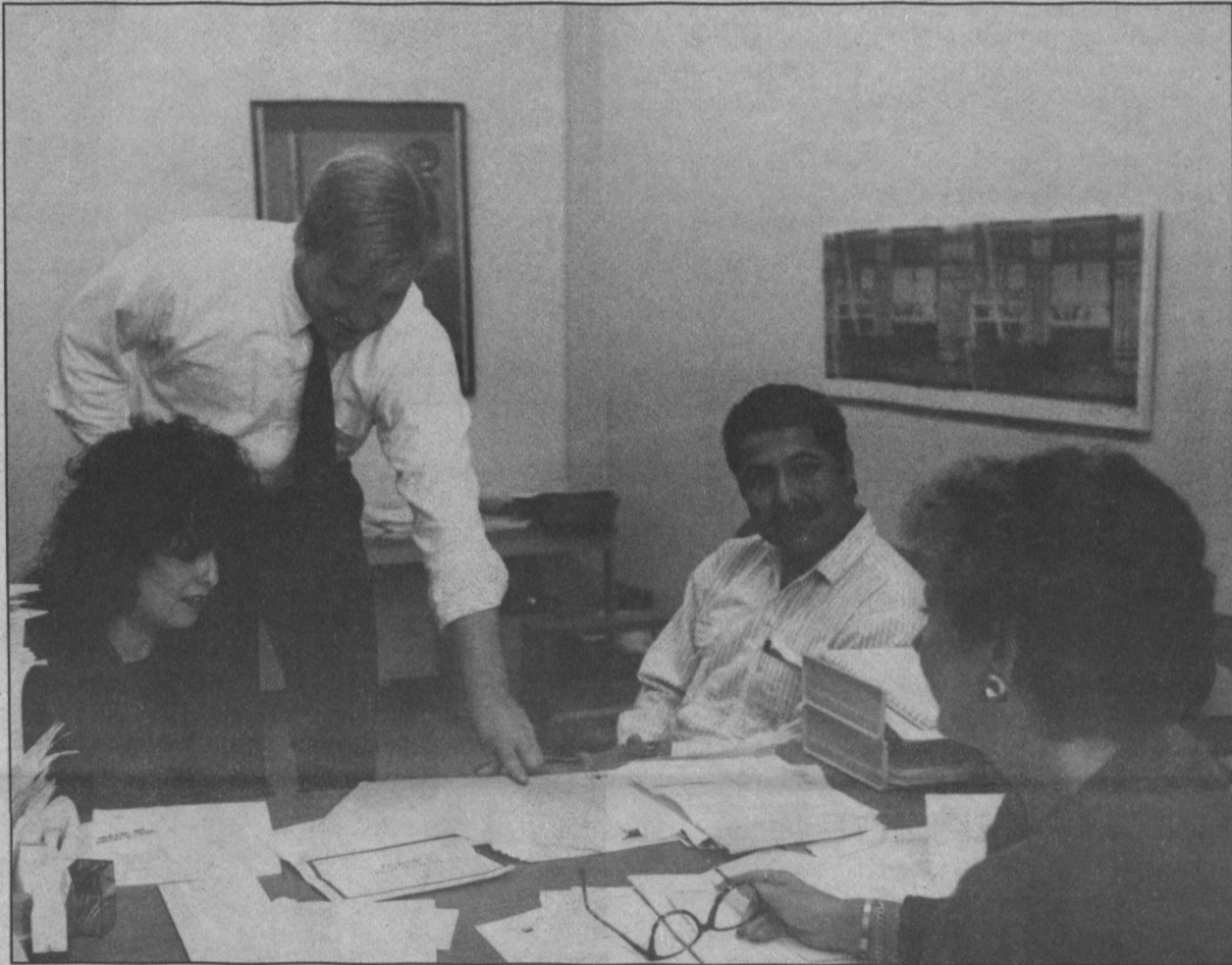

The Small Business Development Center assisted in arranging more than \$2 million in loans to small Long Island firms.

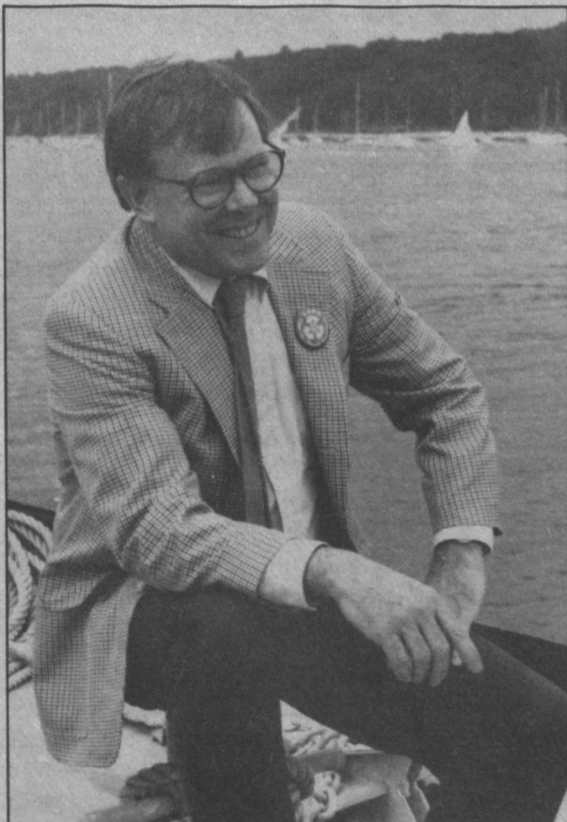

MAXINE HICKS

J. R. Schubel, dean of the Marine Sciences Research Center, was named chair of a university task force charged with coordinating the university's economic development efforts.

Stony Brook faculty teamed with industry on more than 150 joint projects in 1989-90. In one such partnership, Stony Brook's Thermal Spray Laboratory—directed by materials engineer Herbert Herman—is working with Long Island-based Moltech Corp. to develop applications of diamond films in computers.

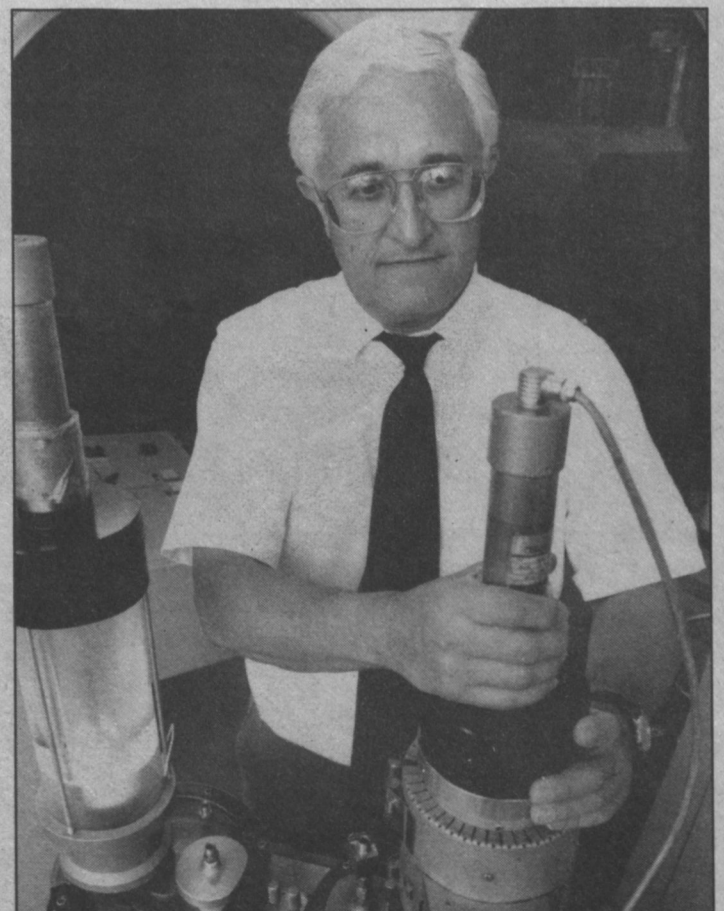

SUE DOOLEY

MANAGEMENT INITIATIVES

After three decades of rapid growth, Stony Brook took stock of its campus services and fiscal operations in 1989-90, adjusting vice presidential responsibilities in both areas to better reflect a maturing institution.

With duties divided between two new vice presidents, coupled with a major effort to manage sensitive resources, the campus is already benefiting from steps to improve maintenance, expand services, conserve energy, streamline business operations and strengthen budgetary systems.

Academic Priorities

A student-faculty-staff Presidential Advisory Committee on University Priorities chaired by Provost Edelstein was formed to develop priorities in allocating university resources. The committee will be on-going.

Other steps to strengthen management of the academic sector include:

- Continued decentralization of decision-making among colleges and divisions;
- Development of a pilot program to decentralize management of grants and contracts;
- Assumption by the campus of many functions previously performed by the Research Foundation.

Conserving Resources

President Marburger initiated "Project Prometheus" in the fall of 1989 to coordinate management of sensitive resources, including energy, water, sewage, municipal solid waste, toxic and hazardous waste, and medical waste. Chairing the effort, J. R. Schubel, dean of the Marine Sciences Research Center, oversaw a series of working groups charged with developing a strategic plan for managing each resource. The aim: to achieve significant near-term cost savings while developing a sound long-range plan for resource management.

Conservation efforts underscored the potential benefits of such an approach. Building on a major energy conservation program initiated in 1988, the university in 1989-90 trimmed its electrical bill by \$2.1 million and saved \$1.4 million on expenditures for oil and natural gas. Major savings were achieved by converting boilers to burn either oil or natural gas, consolidating campus activities during the summer, and closing a number of campus buildings during the Christmas holiday and intersession.

Construction of a cogeneration plant that will meet Stony Brook's full energy and thermal needs is projected to begin in 1992. In cogeneration, heat produced as a by-product of electrical generation is used to generate steam and hot water. At Stony Brook, steam and hot water heat and cool more than 100 buildings, including 1.75 million square feet in the Health Sciences Center alone.

Physical Plant

Vice President for Campus Services Harry P. Snoreck has set a high priority on upgrading the university's physical plant, introducing bimonthly quality assurance tours of randomly selected buildings to more quickly identify and correct problems ranging from broken locks to overfilled dumpsters.

Other steps to improve efficiency and productivity included:

- Consolidation of mail delivery, woodcraft, upholstery, waste management, and recycling operations.
- Relocation of Public Safety to larger quarters and expanding staff and training facilities. In addition, former acting director Richard Young was named director of Public Safety, and two assistant directors were appointed—one to oversee the night shift, the other for University Hospital.
- Creation of a Department of Parking and Transportation Services to coordinate university parking and transportation needs.

Fiscal Improvements

Under the direction of Vice President for Finance and Management Glenn H. Watts, significant improvements were achieved in the university's conduct of its fiscal affairs in 1989-90.

A new Planning, Budgeting and Reporting Initiative was developed to change the approach and practices used in determining Stony Brook's financial needs, allocating dollars and evaluating how effectively dollars are spent. The new initiative, which begins with Phase 1 allocations for the 1990-91 fiscal year, will allow managers to make allocation decisions with a greater awareness of their financial resources.

Soon to be implemented is a computerized record-keeping system that, when fully operational, will standardize payroll, personnel and accounting operations now performed by several automated systems.

SPECIAL REPORTS

University committees in 1989-90 probed such diverse issues as the quality of campus life, the university's regional impact, student housing standards, and the university's transportation and energy needs. Key reports included:

Campus Master Plan

The university's Master Plan, completed in 1989, provides a substantive guide to future physical growth and

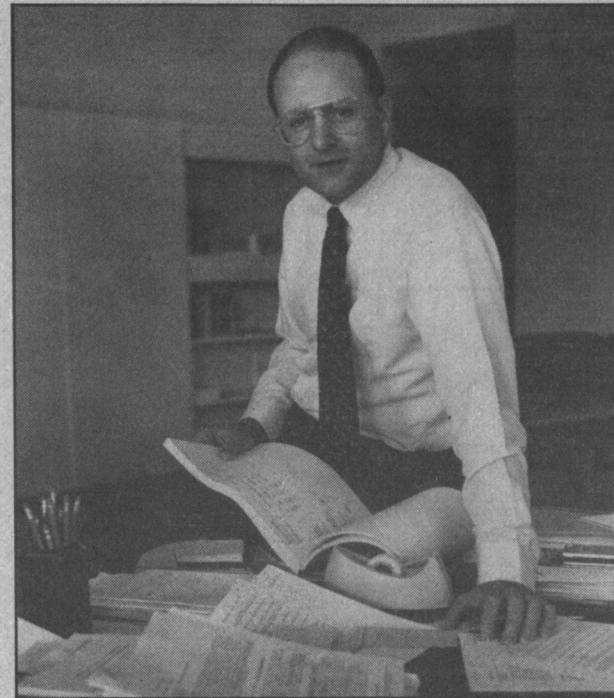

Glenn H. Watts

MAXINE HICKS

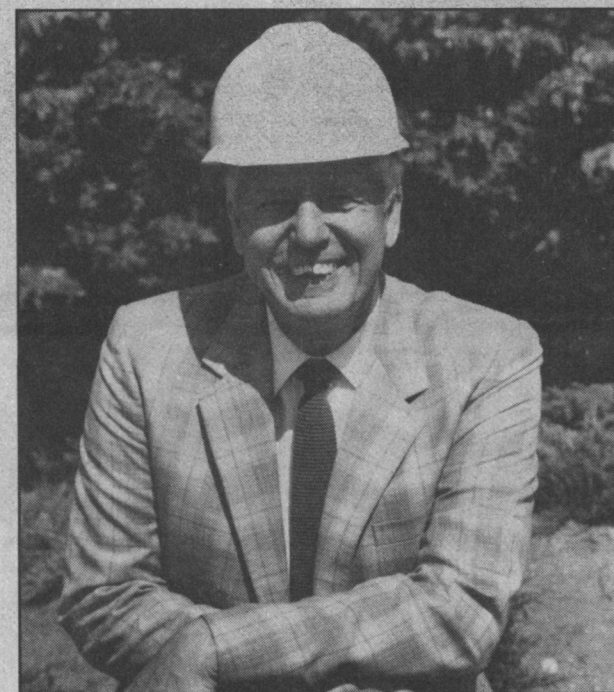

Harry P. Snoreck

MAXINE HICKS

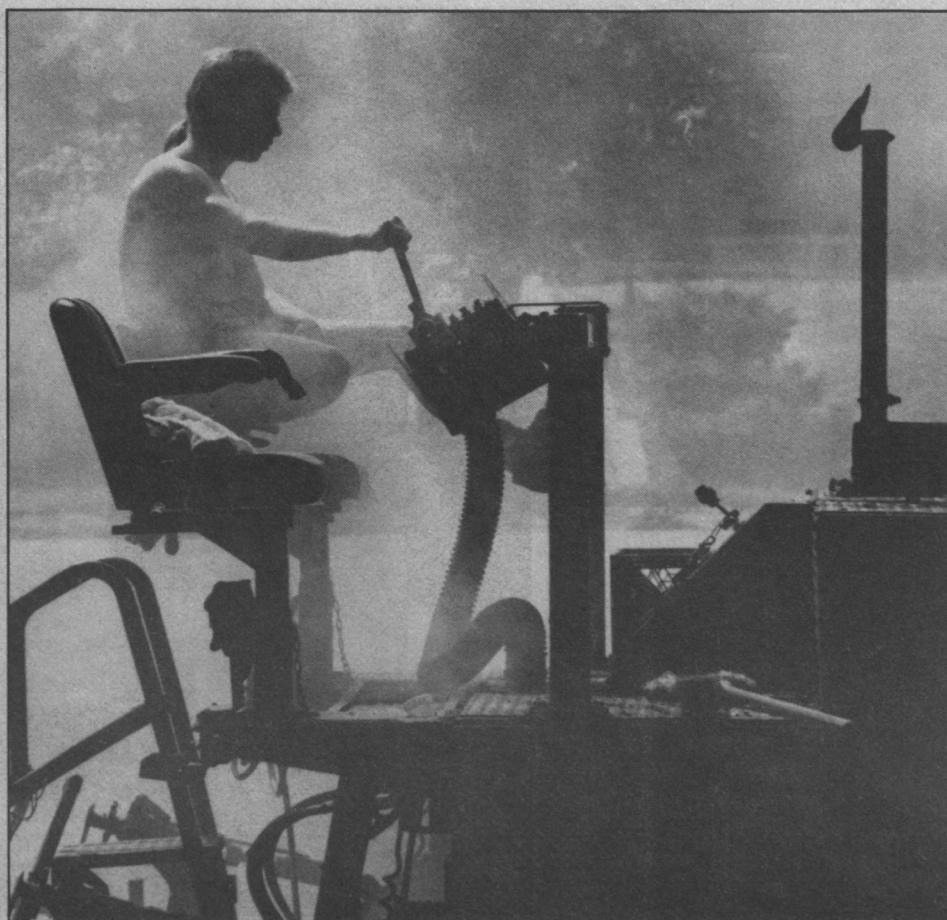

University improvement projects included upgrading road surfaces and parking areas.

MAXINE HICKS

development of the campus through the year 2015. The SUNY Construction Fund agreed to map out high-priority capital projects of the new Master Plan.

Planning will begin this fiscal year on conversion of Central Hall into a Student Activities Center and construction of a new facility for the life sciences to provide space for instruction and research. A third high priority project, developing a plan to landscape the entire campus, also is expected to be funded in fiscal 1990-91.

Parking And Transportation Services

A Campus Services report details the planned operation of a new Department of Parking and Transportation Services, including administrative structure and goals. It outlines a five-year plan to make the transportation system self-sufficient and to provide the campus with a safe and effective means of transportation and access.

Campus Housing

The Division of Campus Residences conducted ongoing quality of life assessments, polling at least 20 percent of residence hall occupants on a variety of subjects related to student life. The surveys provided the impetus for development of a written policy spelling out minimum living conditions for residence halls. Division staff also shaped a written list of rights and responsibilities for those who live on campus.

FACULTY HONORS

Among major fellowships and honors awarded to Stony Brook faculty members during 1989-90:

American Academy for the Advancement of Science Fellows

- Ronald Douglas, Vice Provost for Undergraduate Studies
- Abraham Krikorian, Department of Biochemistry and Cell Biology
- Alexandra Logue, Department of Psychology

Fulbright Awards

- William Arens, Department of Anthropology
- Susan Bird, International Programs
- Ruth B. Bottigheimer, Department of Comparative Studies
- Aaron S. Carton, Department of Linguistics
- Brooke Larson, Department of History
- Molly Mason, Department of Art
- Stacey M. Olster, Department of English
- Susan M. Squier, Department of English
- Jason Stanley, Department of Philosophy, a senior at the time of the award and the first Stony Brook undergraduate to be awarded a Fulbright full scholarship.

John Simon Guggenheim Memorial Foundation Fellowship

- Daniel F. Bogenhagen, Department of Pharmacological Sciences

National Endowment for the Humanities

- Ellen Broselow, Department of Linguistics
- Elizabeth Stone, Department of Anthropology

National Institutes of Health MERIT (Method of Extended Research in Time) Awards

- Ira S. Cohen, Department of Physiology and Biophysics
- Barry Coller, Departments of Medicine and Pathology
- Lorne Golub, Department of Oral Biology and Pathology
- Simon Pilkis, Department of Physiology and Biophysics
- Jakob Schmidt, Department of Biochemistry and Cell Biology
- Lorne Taichman, Department of Oral Biology and Pathology
- Peter Tegtmeier, Department of Microbiology
- Eckard Wimmer, Department of Microbiology

National Science Foundation Presidential Young Investigator Awards

- Vladimir Goldman, Department of Physics
- John Grove, Department of Applied Math and Statistics
- Scott McLennan, Department of Earth and Space Sciences
- Clinton Rubin, Department of Orthopedic Surgery
- Johanna Stachel, Institute for Theoretical Physics

Alfred P. Sloan Foundation Fellowship

- Vladimir Goldman, Department of Physics

Honorary Societies

- Nandor Balazs, Department of Physics, elected to the Hungarian National Academy of Science
- William Lennarz, Department of Biochemistry and Cell Biology, inducted into the National Academy of Sciences
- Egon Neuberger, Vice Provost for Undergraduate Studies, elected president of the Association for Comparative Economic Studies
- Sidney Strickland, Department of Pharmacological Sciences, elected to the board of trustees of the Cold Spring Harbor Laboratory

Other Awards, Honors, Grants and Fellowships

- Scott Anderson, Department of Chemistry, Camille and Henry Dreyfus Foundation Award
- William Arens, Department of Anthropology
- Joseph Fenstermacher, Department of Neurosurgery, Javits Neuroscience Investigator Award
- Jorge Galan, Department of Microbiology, Pew Scholar
- David Halle, Department of Sociology, Russell Sage Visiting Scholar
- Eva Kittay, Department of Philosophy, American Association of University Women Dissertation Fellowship
- Felix T. Rapaport, Department of Surgery, Samuel L. Kountz Award, Solomon A. Berson Medical Alumni Achievement Award, and Hoening Award, National Kidney Foundation
- J. R. Schubel, dean of Marine Sciences Research Center, was appointed by Governor Cuomo to the Governor's Task Force on Coastal Resources
- Philip Solomon, Department of Earth and Space Sciences, Alexander Von Humboldt Foundation Senior Scientist Award
- Dieter Zschock, Department of Economics, Pew Charitable Trusts Award

What's Happening at Stony Brook? Currents keeps you in touch.

News and feature stories keep you up to date on issues affecting the university community.

In *Currents*, which is published monthly by Stony Brook's Office of Public Relations and Creative Services, you'll find the latest on research, new programs, faculty achievements and student activities.

You'll also stay up-to-date on more than 2,000 events that take place on the campus each year: speakers, conferences, films, performances in the arts, and more.



Yes, please send me 10 issues of *Currents*. The enclosed check for \$4, payable to the University at Stony Brook, will cover postage and handling.

Name: _____

Address: _____

Send to: *Currents*, 144 Administration,
University at Stony Brook, Stony Brook, N.Y. 11794-0605.

STONY BROOK COUNCIL

Aaron B. Donner, Esq., Chair
Ann Smith Coates, Esq.
Joel H. Girsky
James L. Larocca
Glenn Magpantay
Greta M. Rainsford, M.D.
Jeffrey A. Sachs, D.D.S.
David Senator
Ena Townsend
Eliana Villar
Roger W. Walker

OFFICERS OF THE UNIVERSITY

John H. Marburger,
President
Tilden G. Edelstein,
Provost and Academic Vice President
Carole G. Cohen,
Vice President for University Affairs
David C. Glass,
Vice Provost for Research Pro Tem
Alexander H. King,
Vice Provost for Graduate Studies
Egon Neuberger,
Vice Provost for Undergraduate Studies Pro Tem
J. Howard Oaks,
Vice President for Health Sciences
Roger J. Pijacki,
Vice Provost for Computing and Communications
Frederick R. Preston,
Vice President for Student Affairs
Harry P. Snoreck,
Vice President for Campus Services
Glenn H. Watts,
Vice President for Finance and Management

Gatherings



Over this past summer and fall, the Office of Alumni Affairs and the Stony Brook Alumni Association organized several programs and events to bring Stony Brook alumni together for fun and relaxation. Whether it was the Thomas Jefferson Paddle Boat Cruise on Long Island Sound, where more than 70 alumni enjoyed an evening of star gazing and dancing, or a classroom in New York City, or a barbecue picnic in Lubber Run Park in Arlington, VA, alumni turned out in record numbers. The following chronicles some of those events and the people who attended.



College Day 1990: Stony Brook in the Big Apple

For the first time, the annual College Day program was held in New York City, at the Fashion Institute of Technology, Sept. 8. More than 50 New York area alumni attended an intriguing day of presentations and discussions led by some of Stony Brook's top faculty, including Andrew Policano '71, dean for Social and Behavioral Sciences; Jordan J. Cohen, dean of the School of Medicine; Lee Koppelman, director of the Center for Regional Policy Studies; E. Ann Kaplan, director of the Humanities Institute; and sociology professor Michael Kimmel (above) who spoke on "Men's Changing Roles in American Society."

On the High Seas

More than 80 alumni, family and friends set sail for an afternoon of whale watching near Montauk aboard the Finback II on August 25. Though no whales were seen, everyone enjoyed the beauty of the Atlantic Ocean. Elizabeth Sterrett-Rothstein '75 shared the trip with her husband, Kenneth, and sons Adam Noah and Jacob.



Take Me Out to the Ball Game

On Saturday, Sept. 15, early morning clouds gave way to afternoon sunshine at the annual Stony Brook Alumni Mets baseball game. More than 200 Stony Brook alumni, family and friends joined the 45,000 Shea faithfuls to watch the Amazin's beat the Philadelphia Phillies 4-2.



Cruise Around Manhattan

More than 60 Stony Brook alumni and their families went aboard the Spirit of New York for a cruise around Manhattan, July 29. Food, fun and entertainment made for a perfect atmosphere to share with old friends. Norm Prusslin '73, Kathy Donnelly '86, Karen Catel '75 and Shelly Cohen '77 (above) take in the New York City skyline while Laurel Perlin '85 and Ellen Kim '85 (left) soak up the sunshine. The Catel and Cohen families took the opportunity to get better acquainted.

Connect for a Lifetime

Support of the Alumni Association through lifetime membership dues has built Stony Brook's alumni program. Alumni dues have supported the growth of special programs including Homecoming, class reunions, regional club and travel programs, awards and scholarships and the university's growing Student Alumni Chapter.

To maintain this level of activity, the Alumni Association Board of Directors has established lifetime membership dues at \$160 and alumni couples membership at \$250. Your support today will provide high-quality programs and services for alumni and students in the years ahead.

In addition to supporting the Alumni Association, members receive discounts on university events as well as on alumni programs and activities.

Yes, I would like to join the Alumni Association

Individual Lifetime Membership, \$160 Alumni Couple Membership, \$250

Name: _____

Address: _____

Class Year: _____ SS#: _____

Business: _____

Title: _____

Home Phone: _____

Business Phone: _____

Please make checks payable to Stony Brook Alumni Association. Send this coupon to the Office of Alumni Affairs, 330 Administration, University at Stony Brook, Stony Brook, N.Y. 11794-0604. Payment can be made in two installments. For more information, contact the Office of Alumni Affairs at (516) 632-6330.

For more information on future events in your area, contact Ann Begam, director of alumni affairs, 330 Administration, University at Stony Brook, Stony Brook, NY 11794-0604 or call (516) 632-6330.

Rain, Rain, Go Away . . .

Like Hugo the year before, Lili leaves her mark, but she didn't dampen the spirits.

For the second straight year, one too many guests was invited to Stony Brook's Homecoming Weekend. Last year it was a hurricane named Hugo, this year it was Lili.

Though she literally rained on our parade (torrential rains at that), it wasn't enough to dampen the spirits of the nearly 650 alumni who returned for the weekend celebration.

This year's homecoming was marked by several important events, including the dedication of the new Stony Brook Indoor Sports Complex, Oct 11. Visitors and guests attended ceremonies, banquets and tours to mark the event.

Later that evening, seniors Yves Gabriel and Michelle O'Connor joined an impressive list of Stony Brook students as they were crowned Homecoming king and queen. Even though their crowning ceremony at halftime of the Patriots-Bentley College Falcons game was a bit rainy, they accepted their crowns with pride and enthusiasm.

On Saturday, Oct. 13, several departments and organizations hosted reunions, including the School of Medicine, computer science, biology and biochemistry, Student Polity and orientation leaders. Later that evening, the reunion classes of 1965, 1970, 1975 and 1980 enjoyed a dinner/dance in the Stony Brook Union Ballroom while the Class of 1985 met at the End of the Bridge.

Three special people were recognized for their achievement and commitment to Stony Brook. Stuart Goldstein '74, owner of SDG Properties, a commercial real estate firm in New York City, and Les Paldy '62, director of Stony Brook's Center for Science, Mathematics and Technology Education, received the Distinguished Alumnus Award. Elof Carlson, Distinguished Professor of Biochemistry and Honors College Master, received the first Outstanding Faculty Award.

On Sunday, Oct. 14, the second annual "1-Mile Fun Run and 5K Run for Scholarships" was held under beautiful sunnyskies. Keith Field of Manorville, NY, finished the race with the impressive time of 15 minutes, 52 seconds.

Following the race, Stony Brook administrators had their work cut out for them as they prepared breakfast for 200. Vice presidents Harry Snoreck, Tilden G. Edelstein, Frederick Preston and Glenn Watts and faculty members Norman Goodman, Paul Chase, Howard Scarrow, Gerrit Wolf and Les Paldy were among the gourmet chefs.



Recipients of this year's Alumni Association Awards were (from left) Stuart Goldstein '74, Distinguished Alumnus Award; Elof Carlson, Outstanding Faculty Award; Les Paldy '62, Distinguished Alumnus Award; with President John H. Marburger.



7



11



8



12



13



9



10



14

1. Everyone got wet at the Stony Brook-Bentley football game.
2. A future Stony Brook alum.
3. From left, Gallen Bauman, Rachael Boatwright and Tom Boeo dressed for the Mardi Gras theme.
4. The Jackie Robinson Center Marching Band.
5. Residents and staff of Hand College stand with their float in front of the Stony Brook Union.
6. The Class of 1965.
7. Tau Kappa Epsilon's entry in the Homecoming parade.
8. Harriman Dean Gerrit Wolf was one of several faculty and staff who prepared Sunday breakfast.
9. The start of the 5K Run for Scholarships.
10. The Class of 1975.
11. Homecoming king and queen, Yves Gabriel and Michelle O'Connor, are crowned by President Marburger.
12. The Class of 1970.
13. The Class of 1980.
14. Larry '77 and Debi Ahlgren '77, and son Randy finished the 5K race together.



1990-91 UNIVERSITY AT STONY BROOK BASKETBALL

Men's

BASKETBALL SCHEDULE

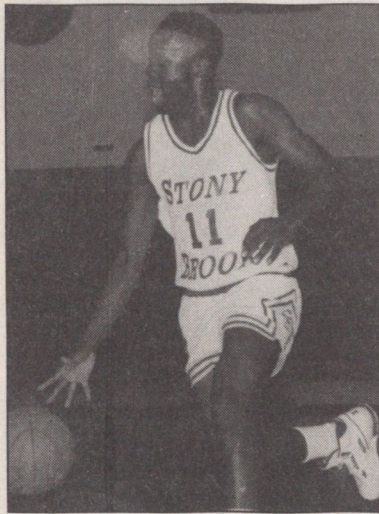

Nov. 16-17	Stony Brook Tip Off Tournament M.I.T., Swarthmore and Trinity (Texas)	
Tue. Nov. 27	at Hunter*	7:00 p.m.
Dec. 1-2	at Elmira College Tournament	
Sat. Dec. 8	at Cortland	8:00 p.m.
Tue. Dec. 11	at New Jersey Tech*	8:00 p.m.
Thu. Dec. 13	Lehman College	7:00 p.m.
Sat. Dec. 15	at Staten Island*	7:30 p.m.
Jan. 7-8	at Potsdam Tournament Clarkson, Potsdam and St. Lawrence	
Sat. Jan. 12	Medgar Evers	7:00 p.m.
Mon. Jan. 14	at William Paterson	7:00 p.m.
Wed. Jan. 23	at CCNY	7:30 p.m.
Fri. Jan. 25	Nazareth	7:00 p.m.
Sat. Jan. 26	Upsala	7:00 p.m.
Wed. Jan. 30	U.S. Merchant Marine Academy*	7:00 p.m.
Sat. Feb. 2	at Albany	8:00 p.m.
Mon. Feb. 4	Hunter*	7:00 p.m.
Wed. Feb. 6	Manhattanville*	7:00 p.m.
Sat. Feb. 9	Old Westbury	7:00 p.m.
Tue. Feb. 12	at U.S. Merchant Marine Academy*	7:45 p.m.
Thu. Feb. 14	at Mount St. Vincent	7:30 p.m.
Sat. Feb. 16	Staten Island*	7:00 p.m.
Wed. Feb. 20	New Jersey Tech*	7:00 p.m.
Sat. Feb. 23	at Manhattanville*	7:30 p.m.

* Skyline Conference games

Women's

BASKETBALL SCHEDULE

Nov. 17-18	Stony Brook Tip Off Tournament Albany, Amherst and Dickinson	
Tue. Nov. 20	Southampton	6:00 p.m.
Wed. Nov. 28	at Old Westbury	5:30 p.m.
Nov. 30-Dec. 1	at Montclair Tournament Montclair, Roanoke, and Scranton	
Tue. Dec. 4	at John Jay	6:00 p.m.
Sat. Dec. 8	at Cortland	6:00 p.m.
Sun. Dec. 9	at Ithaca	2:00 p.m.
Sat. Dec. 15	Sacred Heart	2:00 p.m.
Sat. Jan. 12	New Paltz	4:45 p.m.
Wed. Jan. 16	at Hunter	6:00 p.m.
Sat. Jan. 19	at Eastern Connecticut	2:00 p.m.
Sun. Jan. 20	at Western Connecticut	1:00 p.m.
Tue. Jan. 22	CCNY	6:00 p.m.
Thu. Jan. 24	Staten Island	7:00 p.m.
Sun. Jan. 27	Keuka College	2:00 p.m.
Tue. Jan. 29	at New York University	7:00 p.m.
Thu. Jan. 31	at St. Thomas Aquinas	6:00 p.m.
Sat. Feb. 2	Hartwick	1:00 p.m.
Wed. Feb. 6	at Manhattanville	7:30 p.m.
Sat. Feb. 9	at Bloomfield	1:00 p.m.
Thu. Feb. 14	at William Paterson	
Sat. Feb. 16	Dowling	2:00 p.m.
Mon. Feb. 18	Kean College	7:30 p.m.
Feb. 22-24	at the New York State Women's College Athletic Association Tournament (at New York University)	TBA

Office of Alumni Affairs
330 Administration
University at Stony Brook
Stony Brook, NY 11794-0604

Address Change Requested

Non-Profit Organization
U.S. Postage Paid
Permit No. 73
Hicksville, NY

STONY BROOK

The Alumni Periodical of the State University of New York at Stony Brook

STONY BROOK FOUNDATION, INC.
ANNUAL REPORT

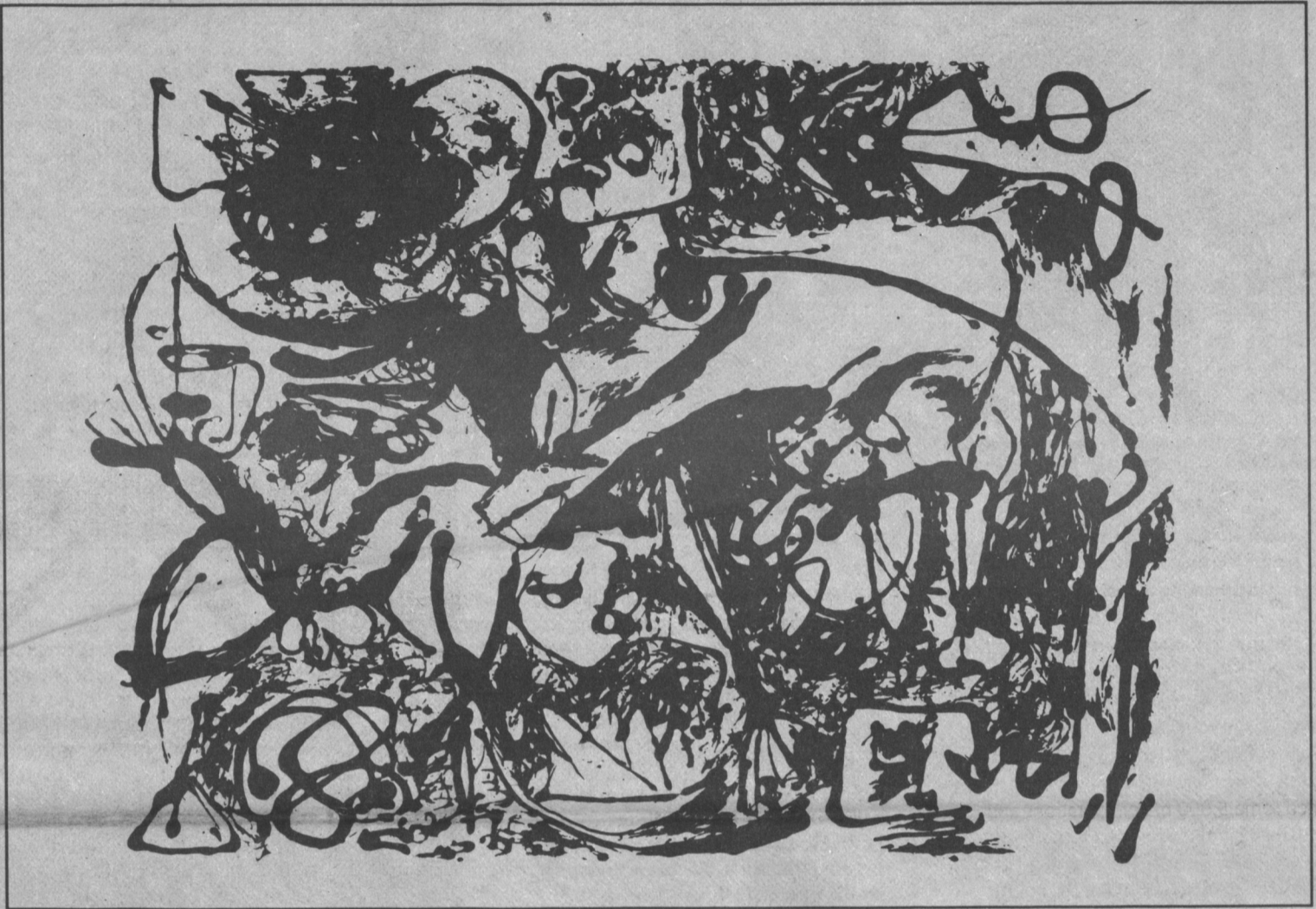

CONTENTS

Messages from:

SBF Chairman James H. Simons	2
USB President John H. Marburger	3
SBF President Carole G. Cohen	3
Foundation Highlights	4
Honor Roll of Donors	9
Financial Report	22
About the Stony Brook Foundation	23

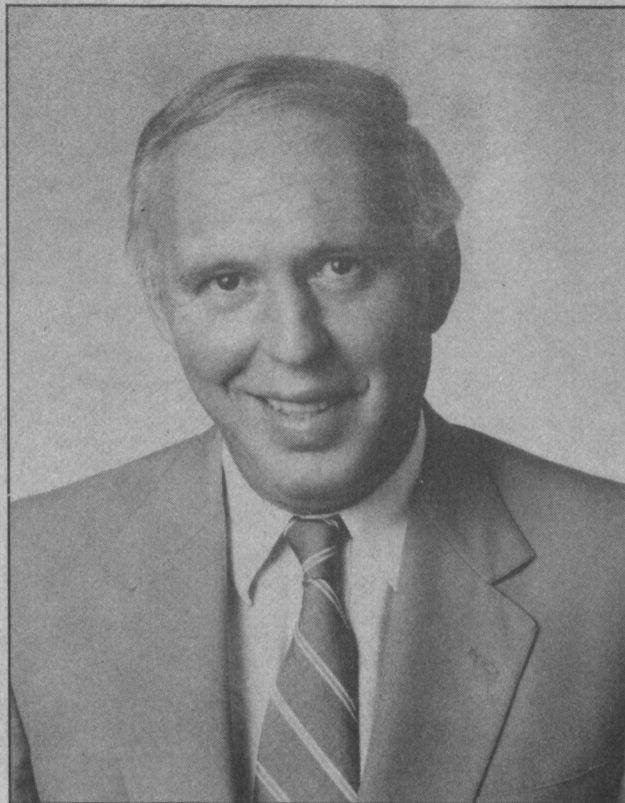

James H. Simons

HELAINE MESSER

FROM THE CHAIRMAN

The University at Stony Brook, the region's only comprehensive research university, has several missions and responsibilities which reflect the complex nature of the institution. In the pursuit of these missions it serves a multitude of populations. The newborn infant in University Hospital, the performers at the Staller Center for the Arts and the region's corporate leaders who look to the university to provide scientific and technical innovation — all are members of the Stony Brook family.

So, too, the activities of the Stony Brook Foundation reflect the university's many roles. In all its work, however, there is a single underlying motive — the support of university programs, faculty and students.

As we look back on a quarter century of Stony Brook Foundation service to the university, we take pride in what has been achieved. The foundation has indeed fulfilled its role of providing an avenue for private philanthropy. In human terms, this translates into scholarships and fellowships for undergraduate and graduate students, flexible funding, which assists the faculty in their research activities, and funds to encourage and recognize outstanding achievement in all aspects of campus life.

These are extraordinarily important to the university. Yet, as the foundation begins its second quarter century of service, its role becomes ever more critical. As traditional sources of funding for higher education provide an ever-decreasing proportion of the budget, we must assure that the university is still able to achieve and maintain the highest possible standards. We are committed to bridging the gap between the university's needs and its revenues, and to making certain that no one is denied an opportunity to learn, seek and serve.

I take this opportunity to express my sincere appreciation to those who have helped the university through support of the Stony Brook Foundation over the past year. We have enjoyed a most encouraging response to the Telefund appeal for the Annual Fund from alumni, faculty and staff, and the second annual Stony Brook Foundation Golf and Tennis Tournament in support of scholarships doubled its revenues over last year's event. My special thanks are also due to the members of the Stony Brook Foundation Board of Directors. Their generosity and enthusiasm contributed greatly to the foundation's success in the past year.

Over the past year, we said farewell to Denise Coleman, who served as executive director of the Stony Brook Foundation during a period of great change and new directions. We are sincerely grateful to Ms. Coleman for the leadership she provided, and for her unfailing dedication to the foundation and the university. We wish her every success in her new career.

On behalf of the board of directors, I am delighted to welcome Carole G. Cohen as president of the Stony Brook Foundation. Ms. Cohen comes to Stony Brook with a wealth of experience in public sector higher education philanthropy. In the past several months, we have become familiar with her many talents in fundraising, her energy and her intelligence. We look forward to a period of significant growth and unprecedented success for the foundation under her leadership.

A handwritten signature in dark ink, appearing to read 'J. H. Simons'. The signature is fluid and cursive, with a large initial 'J' and 'S'.

James H. Simons

ON THE COVER: This untitled screenprint, produced by Jackson Pollock in 1951, was part of a four-month retrospective (May through August 1990) at the Pollock-Krasner House and Study Center. The center is operated under the auspices of the Stony Brook Foundation, Inc. Photo by Noel Rowe.

State University of New York at Stony Brook and the Stony Brook Foundation, Inc. are affirmative action/equal opportunity employers.

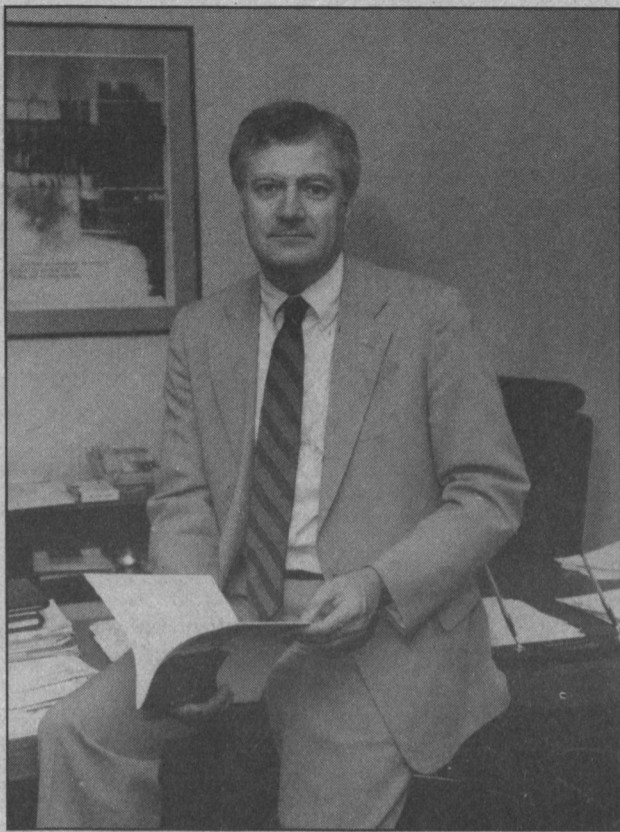

John H. Marburger

HSC PHOTOGRAPHY SERVICE

FROM THE PRESIDENT

The past fiscal year has been a challenging one for the University at Stony Brook. The state budget posed problems but we were able to overcome them by vigorous management and the high leverage funds provided through the Stony Brook Foundation. New ways have been found to fund the university's missions and we have seen real advances: the authorization for some funding for the Long Island High Technology Incubator facility, the signing of the ground lease for the new hotel/conference center, and the imminent completion of the Indoor Sports Complex are all new examples of Stony Brook's ongoing commitment to excellence.

In these and other ventures, the Stony Brook Foundation continues to play its vitally important role. The foundation development staff worked with alumni, friends, corporations and foundations in soliciting and acquiring the philanthropic funds that support the margin of excellence in our educational, research and service activities at Stony Brook. The foundation's assets have increased steadily over the year and now stand at a figure

somewhat in excess of \$13 million. I want to thank all those who help the university through their support of the foundation.

The past year saw changes in the leadership of the foundation: the departure of Denise Coleman, executive director for four years and the appointment of Carole G. Cohen as president of the Stony Brook Foundation and vice president of university affairs. Ms. Coleman was an effective leader, dedicated to the foundation and the university, and I am grateful to her.

On behalf of the campus community, I welcome Carole G. Cohen to the university. Ms. Cohen brings extensive experience from positions held at a variety of institutions, the most recent being associate chancellor for development at the University of Illinois at Chicago and campus development officer for the University of Illinois Foundation. During the months that Ms. Cohen served as associate vice president for development at Stony Brook, she impressed many with her quick grasp of the campus' development needs and her understanding of the culture of a large research university. I look forward to working with her during a period when the Stony Brook Foundation will play an important role in achieving Stony Brook's ambitious goals.

John H. Marburger



Carole G. Cohen

PAT COLOMBRARO

FROM THE SBF PRESIDENT

I am very pleased to report to you on the activities of the Stony Brook Foundation for the past fiscal year — my first as president.

The year has been one of change and transition as the foundation moved toward becoming more active in development to support educational, research and service programs at the University at Stony Brook and in providing the campus with the means to achieve capital expansion, such as the planned hotel/conference center, without using state funds.

One of the most gratifying results of our work this past year has been the response of Stony Brook alumni to our new Telefund program. Almost 2,000 alumni, who had never contributed before to their *alma mater*, pledged \$210,000. Overall alumni giving increased this year by 37

percent with an increase in total dollars from alumni through the Telefund of 115 percent.

Alumni of the School of Allied Health Professions helped to establish the Edmund McTernan Scholarship Endowment in honor of their dean on the occasion of the 20th anniversary of the school. Other alumni, led by Stony Brook's first All-American, Stuart D. Goldstein '73, have formed a committee to raise an endowment for the new Indoor Sports Complex.

Faculty and staff, not to be outdone, have also been extremely generous. Vice provost for undergraduate

studies Egon Neuberger and his family endowed the Paul Neuberger Scholarship, and Eloy Carlson, master of the Honors College, established two scholarships in honor of two of his former teachers. Altogether, almost \$200,000 was added to scholarship funds this year.

Friends of the university have continued to support many of our programs generously, often through the support groups that come under the foundation umbrella. Gifts to the Staller Center for the Arts, the Burn Center, Korean Studies, the Hospital Auxiliary, the Very Important Patriots and other groups provide the flexible funding so critical to maintaining and strengthening the high quality of Stony Brook. These friends are joined by many corporations and foundations who also believe that an investment in the university will go on to pay dividends in the education of our young people, the discovery and application of new knowledge and the delivery of services so vital to the region, the state and the nation.

All of these achievements could not have happened without the devotion and energy of the staff of the foundation who have worked with me this past year. My thanks go also to President John H. Marburger, Chairman James H. Simons and the board of directors of the Stony Brook Foundation for their support, confidence and counsel.

Carole G. Cohen

Named president of the Stony Brook Foundation in 1989 and vice president for university affairs in June, Carole G. Cohen brings with her 20 years of development experience. Cohen was formerly associate chancellor for development at the University of Illinois at Chicago and deputy director of the University of Illinois Foundation. Prior to that, she was director of university relations for the University of Massachusetts system and director of public information and development at the University of Massachusetts Medical Center.

A graduate of Wellesley College, Cohen is an avid tennis player and sailor who is "delighted to be back in close proximity to the Atlantic."

Annual Fund Adds 2,000 to Honor Roll

Particularly gratifying in the 1989-90 Annual Fund campaign—which generated pledges of nearly \$210,000 through the Telefund program—were new records in both alumni and faculty/staff contributions. The “Telefund” program staffed by student callers added nearly 2,000 new alumni names to the donor rolls.

“Stony Brook is a magnet, a cornerstone of Long Island. It is a fundamental part of the region’s economy,” notes Richard Zuckerman ’81, chair of the Annual Fund Council. “We need to recognize and applaud what the university does for us as individuals and as a community.”

Leonard Spivak ’64 wrote a letter of introduction for Telefund ’90 to all alumni, asking their support when a student calls. In many cases, employers matched the contributions of their employees. Such corporate matching gifts amounted to \$22,400 in 1989-90.

The student callers also generated new faculty/staff contributions for 1990-91 amounting to nearly \$14,000. Total faculty/staff pledges in 1989-90 amounted to \$20,000, plus payroll deductions of \$9,300 received during the year.

Telefund is only one part of the Annual Fund. An additional \$76,000 was donated through direct mail, a fall phonathon, and other efforts. The year’s total brings to more than \$1 million the cumulative contributions made by alumni, parents, faculty and staff, and friends since inception of the Annual Fund in 1984.

Annual Fund gifts are used to enhance the Stony Brook experience in several ways. Student activities, such as athletics, freshman orientation, opening week and commencement are supported by the Annual Fund, as are a variety of lectures and conferences. Emergency student loans and scholarships for exceptionally talented students are provided for by designated gifts to the Annual Fund. Indeed, \$27,000 of 1989-90 Annual Fund contributions from faculty, staff and alumni are designated for undergraduate scholarships.

ANNUAL FUND COUNCIL

Richard K. Zuckerman ’81 - Chair

Alumni Representatives

Robert T. Acker ’75

Sandi Brooks ’78

Joseph F. Buscareno ’65

Eva and Thomas Galgano ’71

Denise Logan-Heuser ’77

Richard E. McNally ’72

William Sirotty ’73

Jackie Lachow Zuckerman ’82

Faculty/Staff Representative

Alan C. Tucker

Parent Representatives

Joseph and Marilyn Skala

Stuart and Virginia Lawrence

Where Do Your Contributions Go?

Funds contributed to restricted accounts within the Stony Brook Foundation enable departments throughout the university to carry out the university’s mission of teaching, research, patient care and regional cultural and economic development.

Following is a small sampling of what your dollars achieved in 1989-90.

- \$13** Purchased a box of computer diskettes to help an African student learn to speak English. The student was enrolled in the Summer Institute in American Living.
- \$45** Enabled Chaplaincy Services in University Hospital to purchase food for the family of a child brought to the pediatric emergency room.
- \$96** Enabled the AIDS Community Service Project to purchase personal supplies for patients in University Hospital’s AIDS Treatment Center.
- \$188** Enabled a faculty member to purchase data processing services in conducting research in molecular parasitology.
- \$278** Funded a reception for participants in “The New Age of U.S.-Japan Relationship,” an international conference sponsored by the Harriman School.
- \$350** Brought to the campus a distinguished historian to lecture in the Humanities Institute’s Feminist Colloquium Series.
- \$359** Furthered research in the Department of Psychiatry through the purchase of a computer graphics software program.
- \$500** Funded a scholarship through the Black Faculty/Staff Scholarship Fund.
- \$500** Assisted a Fulbright Scholar until his stipend became available.
- \$600** Equipped the Pollock-Krasner House and Study Center with a video recorder and monitor required for its oral history project.
- \$850** Enabled the Department of Music’s Contemporary Chamber Players to perform in New York City’s Merkin Hall.
- \$1,040** Furthered Lyme disease research through the purchase of computer software.
- \$1,530** Enabled four outstanding students in the Undergraduate Research and Creative Activities (URECA) program to attend a national conference on undergraduate research at Union College.
- \$1,842** Enabled a graduate student in the Department of Ecology and Evolution to attend the summer session at Duke University’s Marine Laboratory.
- \$2,500** Enabled faculty in the Department of Physiology and Biophysics to deliver papers at a national conference on diabetes research.
- \$3,000** Funded design and set construction for *The Marriage of Figaro*, presented jointly by the Center for Italian Studies and the Department of Music.
- \$6,900** Enabled the Center for Science, Math and Technology Education to publicize and produce course materials for 35 teacher training programs.
- \$8,850** Funded a one-year stipend for a doctoral student in Korean Studies.
- \$10,000** Enabled the Marine Sciences Research Center to bring to the campus, as part of its Distinguished Visiting Scholars Program, four internationally prominent scholars in marine and environmental science for a week-long series of lectures and interaction with students.

Pollock-Krasner House Expands Programs

The Pollock-Krasner House and Study Center in East Hampton, N.Y. instituted an exhibition program this spring. A suite of six screenprints by Jackson Pollock, derived from his series of black paintings of 1951, was the first exhibit.

Renowned photographer and filmmaker Hans Namuth gave the second annual Pollock-Krasner Lecture at Guild Hall in East Hampton last summer. He discussed three of his films on the work and times of Jackson Pollock, initiating a summer series of informal talks with artists and East End historians.

Helen Harrison was named the full-time director of the center March 1, under the auspices of the Department of Art. She is an art critic for *The New York Times* and former curator of Guild Hall in East Hampton.

Under her direction, the Pollock-Krasner House instituted an education program for local schools, funded by the Town of East Hampton. A gift of 350 art books and exhibition catalogues from an East Hampton resident, Arnold Hoffmann, Jr., strengthened the center's library.

The New York State Council on the Arts funded the study center's summer lecture series. In addition, a technical assistance grant from the council will enable the center to produce architectural plans to adapt the existing facility to accommodate its growing library, archive and oral history collections. The oral history project is supported by a grant from Warner Communications.



The William and Florence Catacosinos Awards for Young Investigators are made annually to researchers who demonstrate particular promise in the area of cancer research, while the William and James Catacosinos Fellowship is awarded to an outstanding graduate student in the Department of Computer Science. From left: James Catacosinos; Florence and William Catacosinos; Miguel Berrios, Department of Pharmacological Sciences; Deborah French, Department of Pathology; Janet Hearing, Department of Medicine; R.C. Sekar, Department of Computer Science; and President John H. Marburger.

Research, Arts and Scholarship Gain Support

The Stony Brook Foundation continued to present awards on behalf of the Catacosinos family to faculty members who have made significant contributions to the field of cancer research.

Three William and Florence Catacosinos Young Investigator Awards were made to assistant professors engaged in cancer research at the School of Medicine. Recipients were Deborah French in the Department of Pathology, Janet Hearing in the Department of Medicine, and Miguel Berrios in the Department of Pharmacological Sciences.

In addition, R.C. Sekar, a graduate student in the Department of Computer Science, was awarded the William and James Catacosinos Fellowship in Computer Science.

The awards were established in 1979 by William Catacosinos, chair of the board of the Long Island Lighting Company. He is a former member of the board of directors of the Stony Brook Foundation and continues

to support the university in these and other areas.

Also in support of graduate education, the Grumman Corporation funded a \$10,000 fellowship for a graduate student in electrical engineering.

In addition:

- The Paul and Gabriella Rosenbaum Foundation of Chicago is funding a Distinguished Visitors and Lecturers Series at the Institute for Mathematical Science.
- A graduate scholarship in the Department of Art was created by a bequest from the late Maurice M. Goldberger of Sayville, N.Y., an appraiser of antiquities.
- The first Maurice M. and Miriam H. Goldberger Scholarship was awarded to a student in studio art.
- Marion Steinberg and Donald Squires established an endowment for presidential awards for distinguished doctoral students. Four outstanding doctoral students who have completed their dissertations will receive the first awards in 1991.



Helen Harrison

ANN CHWATSKY

Cogeneration, Incubator Projects Advance

The Stony Brook Foundation was instrumental in 1989-90 in pulling together agreements on two major construction projects—a cogeneration plant and an incubator for new business ventures.

Construction of a cogeneration plant to meet Stony Brook's full energy and thermal needs is projected to begin in 1992. Heat produced as a by-product of electrical generation will provide steam and hot water. The foundation will sell excess electricity to Long Island Lighting Company, bringing funds back to the university. The two developers of the project are CEA-USA, Inc. and Gas Energy Cogeneration Inc.

The Long Island High Technology Incubator at Stony

Brook will nurture the creation and development of high technology firms to expand regional development. A 40,000 square-foot facility will be built with \$2.8 million authorized by the New York State Legislature last spring.

In addition to these two projects, the SBF Realty Corp. continued to make progress toward private construction of a 150-room hotel/conference center at the university's main entrance. Leases were signed with developers James Rubin of New York, Paul Goldberg of Cleveland, and the Kahler Corporation of St. Cloud, Minn. The next step for the project is to arrange for financing.

Where Giving Makes a Difference

A championship golfer from a family with deep roots in the practice of medicine has established the School of Medicine's first philanthropically supported chair.

Evelyn Grollman Glick, who has played with such golf greats as Babe Zaharias and Patty Berg and was featured in *Sports Illustrated*, established the chair, which will enable the school to support a senior faculty member in the Department of Pharmacological Sciences. The Evelyn Glick Chair of Experimental Medicine was commemorated in May with an inaugural lecture by Nobel laureate Gertrude Bell Elion, whose work on biochemical selectivity led directly to the development of drugs to treat cancer and various infectious diseases.

Glick grew up with three brothers who became physicians and a fourth who became a pharmacist. One brother, Arthur, was a prominent researcher in kidney and cardiovascular diseases. Arthur P. Grollman, his son, is chair of Stony Brook's Department of Pharmacological Sciences.

Glick has honored the memory of her brothers by establishing visiting professorships at the University of Maryland, where she has also established a chair in honor of her parents. A resident of Baltimore, she has funded medical research at The Johns Hopkins University.

Despite surgery for lung cancer in 1988, Glick continues to play golf daily and, at age 70, recently won the Woodholme Country Club championship.



Evelyn Grollman Glick



Mary Ann Tupper, third from left, mounted a major volunteer effort to raise funds in support of Lyme disease research conducted by John Halperin, M.D., far right. Pictured with them are Lorraine Cavolina, cochair of Lyme Disease Dance Committee, and husband, William Tupper.

Another Way To Say Thanks

Mary Ann Tupper is a woman with a cause. It started two years ago when the Southampton resident developed a severe case of Lyme disease after she was bitten by a tick in her backyard. A month later, she developed a rash on her leg and was given antibiotics to treat the disease. Healthy all her life, Tupper was not prepared for what was to follow. She developed an allergic reaction to the drugs, becoming ill each time she took them.

As the disease progressed, she developed severe pain in her leg and suffered memory loss. Doctors thought she had phlebitis or spinal ailment, but a CAT scan turned up negative. She was then sent to an orthopedic surgeon who told her she had a neurological problem in her leg. Help finally came from John Halperin, associate professor of neurology in Stony Brook's School of Medicine. He found an antibiotic to which she was not allergic and monitored her carefully during the course of treatment.

To show her appreciation, Tupper initiated a fund-raising effort to support Dr. Halperin's Lyme disease research. Enlisting the help of three friends who had had Lyme disease, she canvassed for food donations, solicited contributions from local businesses, and sold more than

300 tickets to a 1950s-style "Sock Hop." When it was all over, she had collected \$18,000.

But her efforts don't stop there. So successful is this volunteer fundraiser that she has inspired other community members to raise money for Lyme disease research at Stony Brook. She has also become an eloquent spokesperson for this effort and its funding needs.

"I know that Lyme disease is not AIDS or cancer," says Tupper, "but you don't have to die to have part of your life taken from you."

Tupper's Lyme disease mission continues. She and her friends have formed an organization called East End Lyme, a support group and information service whose members speak to community groups and distribute literature in Southampton schools about the disease. And additional fund-raising events are scheduled.

"It's become a preoccupation," Tupper says of her efforts. "The most important thing is to try to spare somebody else some of the experiences you had to undergo."

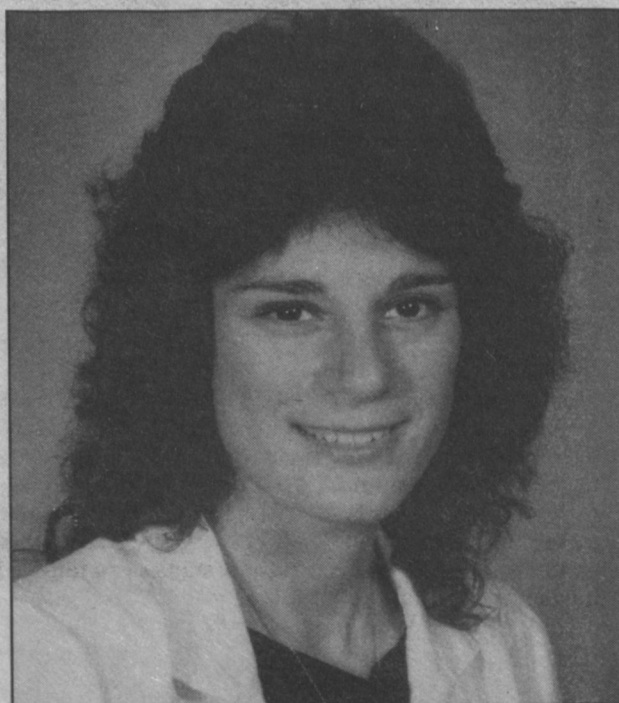

HSC PHOTOGRAPHY SERVICE

Preserving the Marine Environment

A \$120,000 grant from the John M. Olin Foundation is helping scientists and corporate managers work together in preserving Long Island's coastal environment. Supported by the three-year grant—which is administered by Marine Sciences Associates, one of the foundation's 12 major support groups—Olin Fellow Doreen Monteleone has played a pivotal role in establishing Port Jefferson harbor's first recycling initiative and in arranging key conferences and strategy sessions.

Pay Raise Donated For Scholarships

To ensure that salaries of SUNY presidents remain competitive with those at comparable institutions, the Board of Trustees for two years running has voted raises for presidents who head SUNY centers that have health sciences centers.

Also for two years running, President John H. Marburger has turned over those raises to the Stony Brook Foundation. The result: a total contribution of more than \$10,000 to the foundation's endowment for undergraduate scholarships. The contribution is above and beyond the annual gifts that he and his wife, Carol, make to the Staller Center for the Arts, University Hospital Auxiliary, and other campus organizations. The foundation will use the gift as a challenge to stimulate further contributions to the scholarship endowment by faculty and staff.

"I believe it is critically important not only for our students to have access to this kind of support, but for the university to have the resources to attract outstanding students," he says.

Throughout John Marburger's 10 years as president, both he and Carol have demonstrated a deep commitment to undergraduate education. Recognizing Carol Marburger's contributions, the foundation named a scholarship in her honor, awarded for the first time last year to a student in the Honors College. John Marburger's interest in undergraduate life gained international prominence last fall when Cable News Network reported on a day-long "Trading Places" event in which he and an undergraduate psychology major switched roles. While junior Angela Tu met with the council of vice presidents, a perspiring (but smiling) John Marburger was shown sneaking his way through an early morning aerobics dance class.



Carol and John H. Marburger

Giving Back To the Game

Stony Brook's first All-American athlete, who went on to become a world-class squash professional, pledged a leadership gift of \$25,000 to the new Indoor Sports Complex. In recognition, the squash lounge will be named in honor of Stuart D. Goldstein, '73. He is the first of the university's former athletes to pledge a major gift in support of the athletic program.

Goldstein came to Stony Brook as a tennis player, but quickly learned that squash was his game.

"He came to watch us practice, but stayed to play for four years," says Bob Snider, varsity squash coach. Goldstein became a squash pro at the Fifth Avenue Racquet Club upon graduation and returns to campus every year to play against team members.

Now a real estate manager and developer in New York, he has donated increasingly generous amounts to the squash team for the past several years. In recognition of his service to the university, he received the Outstanding Alumnus Award at this year's Homecoming, Oct. 11-14.

Now retired from competitive squash, Goldstein has turned to golf. Goldstein's 9-year-old son, Darin, is following his father's early footsteps, playing his first competitive tennis match this fall.



Maintaining a Tradition

The Othmar Ammann Scholarships, established by Margot Ammann, daughter of the Swiss-born engineer who built the Golden Gate Bridge and numerous tunnels and bridges in New York City, have helped many students over the years to pay for their Stony Brook educations. Dr. Ammann (seated, second from left), recently renewed her family's commitment by increasing the Ammann endowment to provide additional scholarship support and to fund improvements in Ammann College, the G Quad residence hall named in her father's honor. She is pictured here with recipients of the 1989-90 Ammann Scholarships. To her right is Egon Neuberger, who served as vice provost for undergraduate studies pro tem in 1989-90. To the far right is Carole G. Cohen, vice president for university affairs.

Top Priority: Scholarships

Targeting undergraduate scholarships as its top fund-raising priority, the foundation added nearly \$100,000 to the university's scholarship endowment in 1989-90.

The exact amount was \$99,333, and it brought the total undesignated scholarship endowment to approximately \$200,000.

This is in addition to \$1.15 million currently in the designated endowment for named scholarships.

The foundation adopted the recommendation of a university advisory committee which urged the establishment of 100 one-year scholarships and 15 four-year scholarships of \$1,000 each to be awarded on the basis of merit as a key step in improving the quality of undergraduate education. It is only through scholarship support, noted the committee, that Stony Brook can continue to be accessible to all qualified students and to attract those with greatest academic potential.

Through consolidation of a portion of the endowment, the new Honors College was able to award each of 24 freshmen admitted last fall a \$1,000 award, and will continue to make such awards to all students accepted to the program in the future.

Remaining scholarships are now administered under the umbrella of the Presidential Honors Scholarship Program. Freshmen and transfer students competed for \$1,000 Othmar H. Ammann Scholarships, William and Maude Pritchard Scholarships, Republic Aviation Scholarships and Grumman Engineering Scholarships, all for one year.

Fifteen additional students were awarded Empire State Minority Honors Scholarships for two or four years, at \$1,000 each year, based on merit.

The Marcia and Matthew Simons Scholarship was awarded for the first time last fall to an Honors College freshman. Marcia Simons of Newton, Mass., mother of James Simons, chair of the Stony Brook Foundation, established the endowment to fund two four-year scholarships for undergraduate excellence. They are the most prestigious scholarships that Stony Brook offers because they continue throughout a student's undergraduate years at the university.

Other Honors College students were awarded the first Carol Marburger Scholarship, a two-year Grumman Scholarship and several one-year scholarships named for Cecil L. and Claire D. Hall, Esther and Jack Spivak and Advancement of Commerce and Industry.

Egon Neuberger, professor of economics, became the first faculty member to endow a scholarship for undergraduates. An out-of-state student will be awarded a \$1,000 scholarship each year in the name of his father, Paul Neuberger. Neuberger was vice provost for undergraduate studies pro tem when he established the award.

In addition to scholarships, the foundation supports awards that recognize outstanding undergraduate achievement and individual initiatives. Thanks to support from James Simons, for example, 14 high school students—each awarded a \$1,000 fellowship—were able to work collaboratively with faculty through the summer on artistic and research projects. Moreover, four students were able to present papers at the fourth annual National Conference on Undergraduate Research held at Union College in Schenectady, N.Y.

A Tribute to Great Teachers

Two remarkable teachers been memorialized by scholarships established in 1989-90 by Elof Carlson, Distinguished Teaching Professor in the Department of Biochemistry and Cell Biology and master of the university's new Honors College.

One \$1,000 scholarship—to be awarded to a student in the Honors College—is in memory of Morris Gabriel Cohen, who taught at Thomas Jefferson High School in Brooklyn in the 1940s and 1950s.

The second \$1,000 scholarship honors the late Charles T. Davis, who taught freshman English at New York University. Davis, one of the first black professors at a major university, later established Black Studies programs at Princeton and Yale. The

award is for any student from a traditionally underrepresented group in the freshman, sophomore or junior year of the Honors College.

In the following, Carlson—who himself is one of Stony Brook's most compelling and committed teachers—describes the profound impact these two teachers have had on his life.

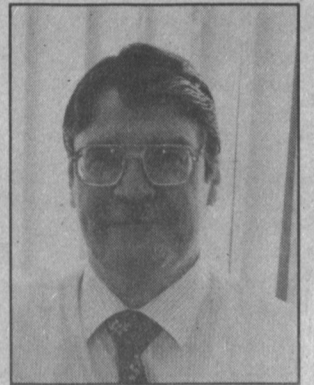

Elof Carlson

Morris Gabriel Cohen

Morris Gabriel Cohen (1901-1975) was a high school teacher at Thomas Jefferson High School in Brooklyn. After serving in the army during World War I, he attended Columbia College where he received a bachelor's degree in the humanities.

He used to joke about his diverse interests and said, "I majored in everything useless." This was not a regret; he loved the humanities and studied Oriental philosophy, linguistics, archaeology,



Morris Gabriel Cohen

comparative literature, history and the Greek and Roman classics.

During my senior year in high school, I met Mr. Cohen through my habit of reading by the light of an exit sign in the darkened auditorium as I waited for school to begin. Mr. Cohen, who was blind, must have heard me

and he liked my passion to learn. He asked me to read aloud the classics in translation each morning before classes started and we would do so for 45 minutes, five days a week throughout the school year.

I continued this over the next four years while I attended NYU, stopping off for my daily dip into the great books. We began with Aeschylus's *Prometheus Bound* and we ended up five years later with Freud's *Civilization and Its Discontents*. It was like having a private tutor, in the tradition of the 18th century.

Mr. Cohen's blindness was progressive and inherited (Leber's optic atrophy). He trained himself to retain much of what he heard and he had a gift for relating everyday events to his vast range of scholarly knowledge.

He insisted that I look at the "big picture" and not just the details of life and knowledge. He encouraged students to major in the unusual fields and among his many students who chose academic careers there are a philosopher of science, a literary critic (Dante), a physicist, a psychologist, a geologist (crinoids) and a linguist.

Until Mr. Cohen's death, I used to call him at his home during the Christmas break to wish him well and to let him know what I was doing. I dedicated my first book to him and I gave his middle name to my oldest son.

Charles T. Davis

Charles T. Davis (1918 - 1981) was an English teacher at NYU when I was an undergraduate. He later joined the English Department at Princeton and founded its African Studies Program. He ended his career at Yale where he founded its African Studies Program and served as Master of Calhoun College, a residential college there, until his death in 1981.

At the time I knew him (1949-1953) he lived in a housing project in Harlem and he was completing his Ph.D. in American Literature at NYU (his bachelor's

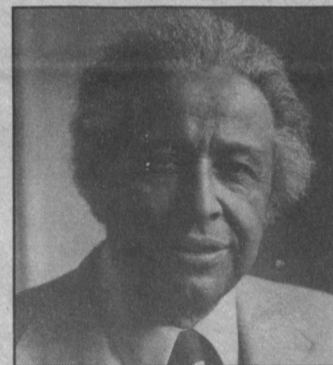

Charles T. Davis

degree was obtained at Dartmouth and his master's degree at the University of Chicago).

Professor Davis conducted a remarkable course in introductory English composition, the beginning course that all students took in their freshman year at NYU. He would read aloud our weekly "themes" and criticize them.

His voice was sonorous and eloquent and he enriched our writing by frequent references to well turned phrases in the short stories and essays that we read. He selected the best themes each week and analyzed our style and thought processes, often making us aware of what was an unconscious process when we wrote them. His love for literature and good writing was infectious. He arranged for the best themes of the year from all sections of the composition course to be published by the English Department in a work he called *Good Themes*.

I was particularly grateful to Professor Davis when I was at a low ebb and wondering whether the field I chose (genetics) was a mistake and that I might be happier as an English major. He gently explored what I was reading (lots of books on evolution and biology and only a few in philosophy and literature) and urged me to hang on and that in graduate school I would experience a new life with rekindled enthusiasm. He was right.

This willingness to listen to students when they felt troubled had a lasting effect on me and I have learned, in turn, the lesson he taught me: teaching can be as powerful out of the classroom as it is within it.

Professor Davis was one of the first black professors at a major American university and his brilliance and sympathy must have touched the lives of hundreds of students, black and white, long before there was a Civil Rights movement.

Another Success in 'Score for Scholarships'

As predicted, the second annual "Score for Scholarships" golf and tennis tournament was even bigger and better than the first. Through the efforts of Richard Romanski and his committee, there was greater corporate participation, the number of players increased and the proceeds doubled—to \$25,000.

The participation of former New York Yankee pitcher Whitey Ford added to the festivities. The May 14 tournament was held at two sites, St. George's Golf and Country Club in Stony Brook and the Port Jefferson Country Club at Harbor Hills.

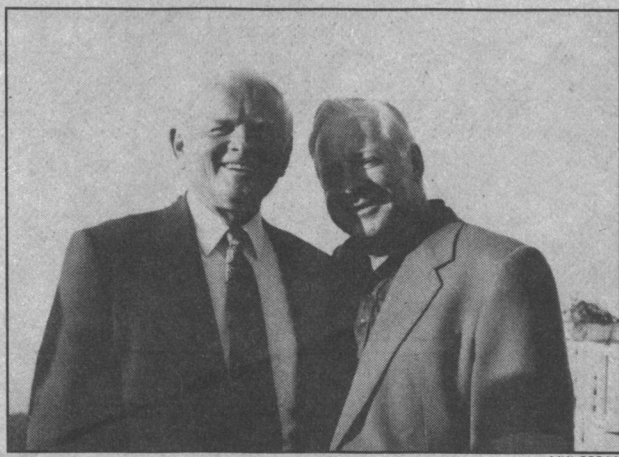

ANN BEGAM

Score for Scholarships

With more than a little help from Dick Romanski (left) and Whitey Ford, the second annual "Score for Scholarships" golf and tennis tournament generated \$25,000 for undergraduate scholarships.

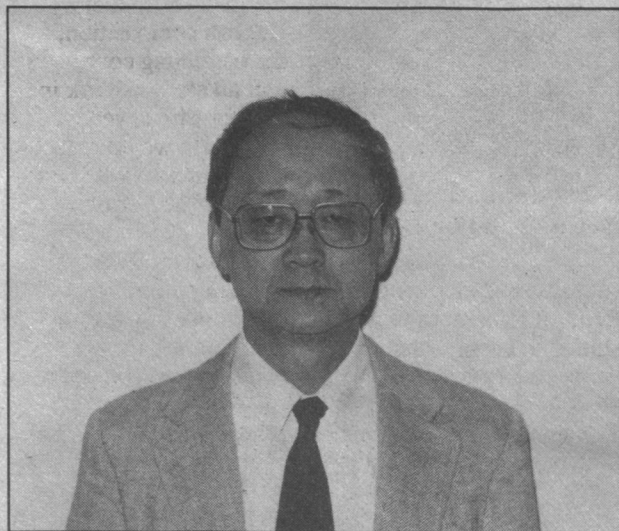

Society Assists Korean Studies

The Society for Korean Studies, one of the foundation's 12 major support groups, has been instrumental in the rapid development of Korean Studies in the Stony Brook curriculum. Under the direction of Ikhwan Choe (above), director of undergraduate studies for the program, the university has established an undergraduate minor in Korean Studies, developed close relations with Yonsei University in Seoul and Seoul National University, and is now developing a Korean exchange program.

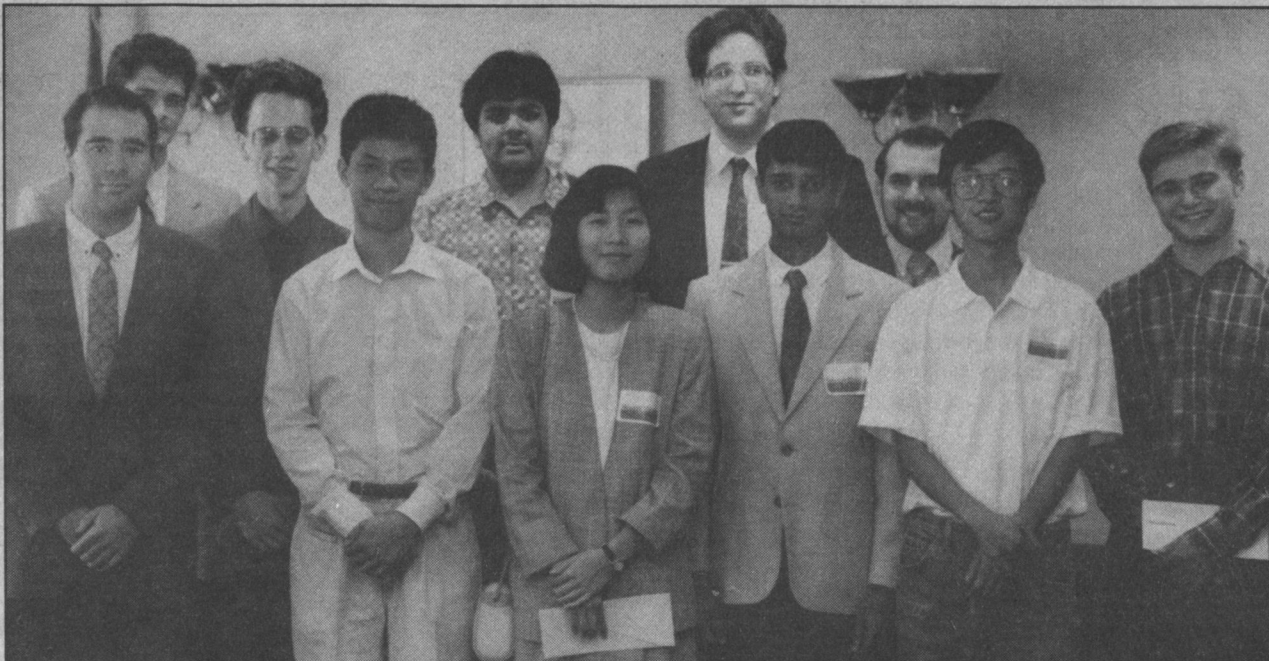

TAMAR ASEDO SHERMAN

Scholarships in Engineering

Support from the Grumman Corporation enables Stony Brook to offer ten \$2,000 scholarships to undergraduates in the College of Engineering and Applied Sciences. Pictured here are the Grumman Scholars of 1989-90.

Institute Focuses on Ethics and Medicine

Gifts from a number of individuals and foundations enabled Stony Brook's School of Medicine to expand research programs, enhance instruction and broaden the school's examination of ethical issues in the practice of medicine.

Among the highlights of 1989-90, the School of Medicine created the Institute for Medicine in Contemporary Society under the direction of the Rev. Robert Smith, director of chaplaincy at University Hospital. Its role is to explore the relationship between teaching and practicing medicine and subjects such as philosophy, art, law, and literature. A preliminary conference on "Decisions to Limit Medical Treatment" was in part underwritten by grants from Gerard C. Smith of Merrifield, Va., and the Irving and Esther Schatz Foundation of New York City. In addition:

- Donald A. DiRenzo of Muttontown, N.Y., created an endowment for an annual lecture in neurological surgery in the School of Medicine.
- The Frederick Paul Sheinbaum Research Foundation was established by Sydell Sheinbaum of Woodmere, N.Y., for the study of Alzheimer's disease and related

disorders in the Department of Psychiatry's Center for the Study of Aging.

- Leo and Judith Zickler supported the 1989 Zickler Lecture in Chemical Biology, delivered by Nobel prize winner Howard Temin.

- The School of Medicine created new endowment programs in memory of two highly regarded faculty members who died in 1989. The Maynard M. Dewey Leadership Fund, honoring the late chair of the Department of Anatomical Sciences, will support an annual lecture in the biomedical sciences.

- The David Kreis Trauma Research Fund, honoring the late founder of the Department of Surgery's trauma division, will support continued research in this area.

- A bequest by Baier Lustgarten, a prominent businessman from Quogue, will support cancer research in the Department of Radiation Oncology.

- The estate of Selma B. Harris will establish a research laboratory in pulmonary medicine under the direction of Edward H. Bergofsky. Another gift will establish the Selma B. and William C. Harris Laboratory for Pulmonary Research.



Support for Lyme Disease Research

More than 250 guests in vintage flapper attire attended a Roaring 20s dinner-dance at Gurney's Inn in Montauk. Television personality Dick Cavett and his wife, actress Carrie Nye, were honorary chairpersons for the July 15, 1989 event, which benefited Lyme disease research at Stony Brook. Pictured above are, from left, John H. Marburger and his wife, Carol; Frederick Braun III, of Marine Midland Bank and chairman of the event, and Mr. and Mrs. Donald Blinken. Mr. Blinken was formerly chair of the board of trustees of the State University of New York.

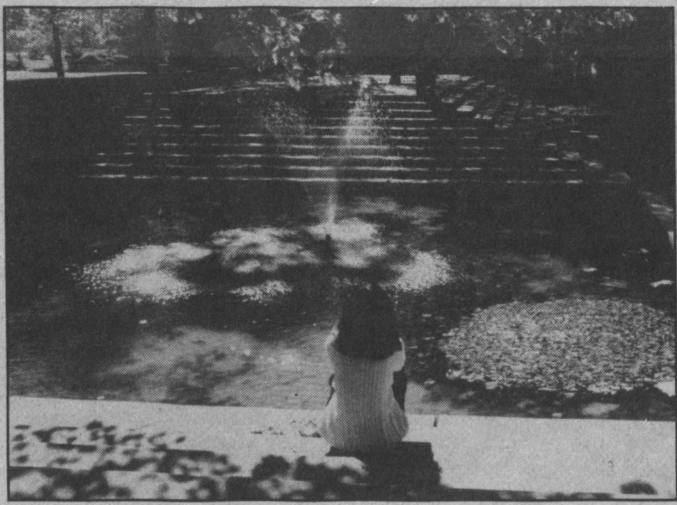

HONOR ROLL OF DONORS

We wish to express our sincere thanks to everyone who provided financial support to Stony Brook during the foundation's 1989-90 fiscal year.

The Honor Roll recognizes those alumni and friends who made a gift to the University at Stony Brook through the Stony Brook Foundation from July 1, 1989 to June 30, 1990.

Donors who contribute \$5,000 or more to the university through the Annual Fund during the July 1 to June 30 fiscal year, are invited to become members of the **President's Circle**. Lifetime membership may be established by making an endowment gift of \$50,000 or more. **Stony Brook Associates** offers membership to all donors who make an annual contribution of \$1,000-\$4,999 to the Stony Brook Foundation. The **Stony Brook Forum** recognizes donors of \$500-\$999 annually. **Century Club** members are those who contribute \$100-\$499 annually.

In addition to those who have contributed to the Annual Fund, we thank those friends who have supported various designated areas of the university.

Although the list has been compiled with care, errors may appear. If your name has been listed incorrectly or omitted, please accept our apologies and bring the mistake to the attention of the Stony Brook Foundation at (516) 632-6336.

PRESIDENT'S CIRCLE

Mr. Gerald Cohen
 Dr. Margot Ammann Durrer
 Mr. Stuart Goldstein
 Dr. & Mrs. John H. Marburger
 Ms. Marcia Simons
 Dr. Marilyn H. Simons
 Mr. & Mrs. Leonard A. Spivak
 Mr. & Mrs. Erwin P. Staller
 Ms. Janet B. Walsh
 Ms. Barbara N. Wien

Mr. Andrew K. McCann
 Ms. Catherine J. Minuse
 Dr. Philip Palmedo
 Mr. Stephen Perl binder
 Mr. Donald M. Plunkett
 Dr. Patricia J. Teed
 Mr. & Mrs. Burghardt Turner

STONY BROOK ASSOCIATES

Mr. Leighton H. Coleman
 Mr. Robert Ferguson
 Dr. & Mrs. Robert Frey
 Mr. Richard L. Gelfond
 Dr. David D. Gilmore
 Mr. Carl E. Hanes, Jr.
 Mr. & Mrs. John J. Hart
 Mr. Arthur Herman
 Mr. & Mrs. Ronald Katz
 Mr. George M. Lasher
 Ms. Grace E. Lee
 Dr. Denise Logan-Heuser
 Mr. Eugene P. Reilly
 Mr. Larry Roher
 Dr. Jerry R. Schubel
 Mr. Daniel Schumack
 Dr. Alan C. Tucker

CENTURY CLUB

Ms. Amy Abrahams
 Mr. Emile L. Adams
 Mr. Robert G. Adelstein
 Mr. & Mrs. Harry L. Adler
 Mr. Stephen Adler
 Dr. Michele M. Alotta
 Mr. Thomas M. Alston
 Mr. Richard H. Altieri
 Mr. Robert A. Arcus
 Dr. Mark H. Aronoff
 Mr. & Mrs. Russell Artzt
 Mr. Gene F. Ashe
 Dr. Harold L. Atkins
 Mr. Gary E. Aylesworth
 Dr. W. Walter Backus
 Ms. Cheryl G. Bader
 Ms. Nancy A. Balter
 Mr. Jay C. Baris
 Mr. Daniel W. Barrett
 Mr. Gary F. Barth
 Mr. & Mrs. Peter Battisti
 Ms. Ann Begam
 Ms. Lucienne E. Behrmann
 Mr. Alan Belitsky &
 Mrs. Bernice Belitsky
 Ms. Ellen J. Bell
 Mr. Roy A. Benson
 Mr. Thomas R. Beres
 Mr. Philip B. Bernstein
 Ms. Karen Berry
 Dr. Christina Y. Bethin
 Ms. Rosa M. Bickman
 Mr. Raymond J. Biegum
 Mr. Thomas V. Bilfinger
 Mr. Glenn S. Blanco
 Mr. Toby Bloom
 Dr. Nestor D. Blyznak
 Ms. Marie Boedner
 Mr. Nathaniel Bohrer
 Mr. James C. Boland
 Dr. Richard Bonanno
 Mr. Thomas A. Borgeson
 Mr. Robert G. Borthwick
 Mr. Ian L. Bourhill
 Mr. George Boykin
 Mr. & Mrs. Norman Brandel

STONY BROOK FORUM

Mr. Jack W. Berdy
 Mr. Joseph Buscareno
 Dr. Eloy Carlson
 Mr. Paul W. Chase
 Ms. Carole G. Cohen
 Dr. Jordan J. Cohen
 Mr. Sheldon Cohen
 Mr. Gary Jay DiPillo
 Mr. Robert S. Dow
 Mr. Ronald K. Fierstein
 Dr. Maurice J. Gonder
 Mr. Robert Haig
 Dr. Vincent J. Iacono
 Ms. Anne V. Jones
 Dr. Gary S. Leske
 Mr. Richard B. Martin
 Ms. Lorraine Massaro

Mr. Peter J. Brenkach
 Mr. Robert Brewster
 Ms. Frances L. Brisbane
 Ms. Lenore Bromberg
 Ms. Susan E. Brosch
 Mr. William J. Bruchl
 Ms. Ermine A. Bruno
 Mr. Daniel Bullock
 Mr. William J. Burke
 Dr. R. David Bynum
 Ms. Janet F. Byrne
 Mr. Alan M. Cabelly
 Ms. Suzan S. Cairns
 Mr. Scot M. Campbell
 Mr. Lawrence M. Canonico
 Mr. Lap-Tak Chan
 Mr. Alexander Wu Chao
 Mr. Joseph H. Chau
 Mr. Sau-Kuen Chen
 Mr. Song-Nian Chiu
 Mr. Yap S. Chua
 Ms. Roseanne Cole
 Ms. Denise A. Coleman
 Ms. Alisonia Colon
 Mr. Leonard B. Comberiate
 Mr. Angelo Companile
 Mr. Randolph H. Cope
 Mr. & Mrs. John M. Corrigan
 Ms. Janice Coughlin
 Ms. Judith L. Coyne
 Ms. Sukie Crandall
 Mr. & Mrs. Evan Crandall
 Mr. Thomas E. Cravens
 Mr. William J. Creen
 Ms. Marianne Crisci
 Mr. Gaetano D'Angelo
 Mr. Gregory Daddazio
 Mr. Lawrence Daley
 Ms. Adele M. Dambrosio
 Ms. Cynthia M. Danielowich
 Mr. Robert C. Davidson
 Ms. Jonna L. Bernstein &
 Eric N. Davidson
 Ms. Josefa F. Debernardo
 Mr. Kirk C. Demou
 Mr. & Mrs. John F. Devery, Jr.
 Mr. Gary Alan DeWaal
 Ms. Jane DeYoung
 Mr. John J. DiNiro
 Ms. Phyllis G. Doloff
 Mr. Thomas P. Donahue
 Dr. Ronald Douglas
 Ms. Terese Doyle
 Dr. Timothy J. Driscoll
 Ms. Coleen A. Drucker
 Ms. Suzanne A. Drysdale
 Ms. Diane J. Dunkhase
 Ms. Bridget C. Durland
 Ms. Catherine Durso
 Ms. Elizabeth B. Dussan V.
 Mr. Seth M. Dworken
 Ms. Theresa D. Young Eckert
 Dr. Paul J. Edelson
 Mr. Bruce N. Edwards
 Ms. Sondra Brooks &
 Mr. Lance Edwards
 Mr. Kattamuri Ekandadham
 Mr. Hamdi H. Elfarchali
 Mr. James W. Ellwood
 Mr. Arthur Engelberg
 Mr. Alan Entine
 Mr. Thomas D. Epsky
 Ms. Carol A. Ercole
 Mr. Stuart Ira Ermer
 Mr. Burton J. Esrig
 Ms. Gail R. Ettinger
 Mr. Thomas E. Evangelista
 Dr. Robert D. Fealy
 Ms. April Booker Feffer
 Mr. Paul B. Feldman
 Mr. Paul Brent Feldman
 Mr. Patrick J. Felice
 Dr. David L. Ferguson
 Mr. Allen W. Filiberti
 Ms. Justine O. Finch
 Dr. Thomas F. Fischer
 Mr. Michael L. Fisenne
 Mr. Edward R. Fishkin
 Mr. Paul H. Flag
 Ms. Sally S. Flaherty
 Mr. Robert E. Forman
 Mr. Mark Fomes
 Mr. Kenneth C. Forseth
 Ms. Patricia A. Foster
 Ms. Lynn J. Frankel
 Mr. & Mrs. Gary L. Freeman
 Dr. Eric N. Freling
 Mr. Henry J. Fries
 Ms. Caryl Frohlich
 Mr. Edward A. Frumkin
 Mr. James B. Fuccie
 Dr. Sarah A. Fuller-Lessard

Mr. Mark P. Funsch
 Dr. Martha Furie
 Mr. Jerald M. Furphy
 Ms. Joseph Fusco
 Mr. Thomas M. Galgano
 Ms. Rosemary M. Gandia
 Mr. & Mrs. David W. Gass
 Ms. Kathleen A. Gaye
 Ms. Marcia Liebman Geller
 Mr. Russell P. Gieselman
 Mr. Bernard H. Gilden
 Ms. Irene Z. Gische
 Mr. & Mrs. Bernard S. Giunta
 Dr. & Mrs. H. Bentley Glass
 Dr. Aaron W. Godfrey
 Mr. & Mrs. Jonathan N. Gold
 Dr. & Mrs. Alfred Goldhaber
 Mr. Gerald Goldstein
 Ms. Lois M. Goldstein
 Mr. & Mrs. Mark Goldstein
 Mr. Alan Golnick
 Mr. Ira A. Goodman
 Mr. & Mrs. Michael Goodman
 Ms. Diana Gorman
 Mr. James B. Goss
 Ms. Marilyn F. Graham
 Mr. Frank Granati
 Mr. Robert A. Grauman
 Ms. Karol K. Gray
 Mr. Paul H. Greaves
 Mr. Michael P. Guido
 Mr. Marcos Guirgis
 Mr. & Mrs. Erhan H. Gunday
 Dr. Susan O. Gunduz
 Ms. Susan Gunther
 Dr. Hugh Habas
 Mr. James Haeni
 Mr. Andrew Hancock
 Ms. Mary E. Hand
 Mr. Alfred J. Hans
 Mr. Robert L. Hanson
 Mr. Jonathan S. Harris
 Ms. Helen A. Harrison
 Dr. Alan R. Hartman
 Ms. Lynn A. Hatrick
 Ms. Patricia I. Hayes
 Mr. Sean A. Healy
 Dr. Patrick A. Heelan
 Drs. Rachelle & Stephen Heller
 Mr. Marc Hertzberg
 Dr. George S. Lipkowitz and Dr. Keri
 Hetiner
 Mr. James S. Higgins
 Ms. Florene Holland
 Dr. Jonathan H. Holt
 Ms. Stephanie Homatas
 Mr. Robert R. Homiak
 Mr. & Mrs. Richard Hombostel
 Ms. Arline A. Hornick
 Dr. Magdalen E. Hull
 Mr. Andrew J. Ianarella
 Ms. Sonia Ancoli Israel
 Mr. John Istad
 Mr. Erick F. Jackowsky
 Dr. Walter H. Jacobs
 Mr. Vinko Jadrosich
 Mr. Nathan M. Janoff
 Drs. Andre & Claudette Jean Pierre
 Ms. Suzanne M. Johnson
 Mr. Timothy G. Juliano
 Ms. Diahann P. Jurado
 Mr. Frank B. Kainz
 Mr. Richard Kaiser
 Dr. George J. Kaloyanides
 Mr. Albert R. Kalter
 Mr. Joshua C. Kaminstein
 Mr. David J. Kantor
 Dr. Allen P. Kaplan
 Mr. James C. Kapotes
 Mr. & Mrs. David Kashman
 Dr. Frederick J. Kaskel
 Dr. Arnold E. Katz
 Ms. Jenny E. Kaufmann
 Mr. Abbas Kazemi
 Mr. James W. Keene
 Ms. Joan T. Kelly
 Ms. Sharon Kelly
 Mr. Robert Kelly
 Mr. Herbert H. Ketcham III
 Dr. Charles W. Kim
 Mr. & Mrs. Sun Kyung Kim
 Dr. Alexander H. King
 Mr. Lawrence P. Kirschenbaum
 Mr. Arnold S. Klein
 Ms. Sherri L. Klinghoffer
 Ms. Alice C. Klugman
 Ms. Linda C. Kobetitsch
 Mr. Alan R. Koch
 Mr. Matthew F. Kotwas
 Ms. Gwen P. Kozak
 Mr. & Mrs. Ferdinand Krason
 Mr. Ronald D. Kronengold

Ms. Cathy S. Krust
 Dr. Arthur H. Kunz
 Ms. Karyn M. Lainis
 Dr. Susan G. Larson
 Mr. & Mrs. Steven Law
 Mr. & Mrs. Thomas D. Ledwith
 Ms. Josette Lee
 Mr. Quan-Pai Lee
 Mr. Vernon Lee
 Ms. Grace E. Lee
 Mr. James Lee
 Mr. Brad S. Lemer
 Mr. Stuart K. Lesansky
 Mr. David Lester
 Mr. & Mrs. Jeffrey Levine
 Mr. Paul E. Levine
 Ms. Audrey Levy
 Dr. Harvey M. Levy
 Mr. Victor Levy
 Mr. Steven Lew
 Mr. Jonathan E. Lewanda
 Mr. Philip M. Lewer
 Dr. Martin R. Liebowitz
 Mr. & Mrs. Shue Y. Lin
 Mr. Peter Lipresti
 Dr. William Lister
 Mr. Lawrence I. Livingston
 Dr. Erwin London
 Dr. Manuel London
 Ms. Jacqueline Lotze
 Mr. Joseph Lowy
 Mr. Min H. Lu
 Dr. & Mrs. Benjamin J. Luft
 Dr. Vincent Lynch
 Ms. Merry Nell MacBarb
 Ms. Krystyna Madajewicz
 Mr. David Mager
 Mr. & Mrs. Michael Malagold
 Dr. Stephen C. Malamud
 Dr. George I. Mallis
 Mr. Paul F. McHugh &
 Ms. Luisa C. Mancini
 Mr. Joseph F. Marchese
 Ms. Ruth M. Marcolina
 Mr. Paul Marcotrigiano
 Ms. Susan H. Markee
 Ms. Anita H. Marley
 Ms. Tracy A. Marren
 Dr. Velio Marsocci
 Dr. Michael D. Marx
 Dr. Bernard Maskit
 Ms. Kathryn L. Matos
 Mr. John McClave
 Mr. & Mrs. Gilbert F. McCormack
 Mr. Joseph W. McDonnell
 Dr. Dusa McDuff
 Ms. Judith M. McEvoy
 Mr. Robert D. McKee
 Dr. Stuart McLaughlin
 Mr. Richard McNally
 Ms. Paul A. McRae
 Mr. Daniel R. Melnick
 Mr. Edward A. Meltzer
 Mr. Daniel Melucci
 Mr. Kenneth W. Meyer
 Ms. Sondra M. Middleton
 Mr. Charles C. Middleton D.V.M.
 Ms. Lois Mignone
 Mr. Robert Milanchus
 Dr. Frederick Miller
 Mr. & Mrs. John Milnor
 Mr. & Mrs. Paul F. Miskovitz
 Mr. Dennis W. Mitchell
 Mr. Lee J. Mondschein
 Dr. Robert Y. Moore
 Mr. Michael Moriarty
 Mr. Thomas J. Muench
 Mr. Lau-Ching Mui
 Mr. Jishnu Mukerji
 Mr. John V. Mullane
 Mr. Owen P. Murphy
 Mr. James P. Murray
 Mr. Naresh C. Mysore
 Mr. David M. Nabavian
 Ms. Fannie B. Naylor
 Mr. Paul J. Needell
 Mr. Charles C. Neidich
 Mr. D. Terence Netter
 Dr. Egon Neuberger
 Dr. Thomas Neumüller
 Mr. Scott M. Newton
 Mr. Lawrence Ng
 Ms. Theresa Nizewitz
 Dr. Maria L. Nunes
 Mr. Stanley E. Nyberg
 Mr. & Mrs. William O'Brien
 Mr. Richard O'Connell
 Ms. Susan O'Leary
 Dr. Thomas J. O'Malley
 Ms. Chanda L. Ogburn
 Mr. & Mrs. Harold Z. Ollin
 Dr. Francis B. Olsen

Ms. Edna K. Owens
 Dr. & Mrs. Paul Pai
 Mr. Gerard J. Palisi
 Ms. Constance R. Pallas
 Mr. Nikolaos Papadopoulos
 Dr. Ganazalo Pardo
 Ms. Jacqueline Pascariello
 Ms. Paul Paster-Nichtom
 Dr. Peter Paul
 Mr. Harold W. Paul
 Ms. Tina Pavane
 Mr. Kenneth C. Payne
 Dr. Melvin H. Pekarsky
 Mr. Robert C. Pelham
 Ms. Paula A. Pelletier
 Mr. Arnold Peltz
 Mr. Edward P. Pendergast
 Mr. Stuart P. Pergament
 Mr. Remo P. Perine
 Ms. Mitchel H. Perkiel
 Mr. Weber Perpignand
 Mr. Daniel Perry
 Ms. Susan Peters
 Mr. Kenneth C. Pfeil
 Mr. Thomas J. Pizzolo
 Mr. Melvin S. Polkow
 Ms. Preciosa Portal
 Mr. Dean P. Poulos
 Dr. Melvin Praissman
 Dr. John W. Pratt
 Dr. Frederick R. Preston
 Mr. Dennis A. Priebe
 Mr. Matthew S. Procelli
 Ms. Nilda E. Quinines
 Mr. Steven Schulman &
 Ms. Ursula E. Ramotowski
 Mr. Warren Randall
 Mr. Mark Zuffante &
 Deborah S. Randolph
 Dr. Mario Rebecchi
 Ms. Phyllis A. Reed
 Mr. Richard W. Reeder
 Mr. Robert A. Regal
 Mr. Melvin L. Reich
 Dr. George Reilly
 Mr. Jeffrey A. Resnick
 Mr. Sandord E. Retsky
 Ms. Carole J. Rhodes
 Mr. Daniel D. Ricciardi
 Ms. Robert A. Richin
 Mr. John Risickella
 Mr. Sy F. Robbins
 Mr. & Mrs. Nelson Roberts
 Mr. Henry Robinson
 Dr. James F. Rohlf
 Ms. Hilda Rosa
 Mr. Laurence Rose
 Dr. Arthur D. Rosen
 Ms. Tina P. Rosen
 Ms. Judith Rosenberg
 Mr. William Rosengarten
 Dr. Joel T. Rosenthal
 Ms. Christine Rothman
 Mr. Alan S. Rothstein
 Ms. Cheryl Rothstein
 Mr. Paul R. Rowan
 Mr. Jeffrey A. Rudin
 Mr. & Mrs. Ronald Russ
 Mr. & Mrs. Harold M. Russell
 Mr. Anthony Russo
 Ms. Rosemary Russo
 Mr. Ralph Sabatino
 Mr. Nelson A. Saenz
 Mr. Paul Salacain
 Ms. Amy V. Satchell
 Ms. Joanne M. Scaldar
 Ms. Josephine Schel
 Ms. Marilyn Schlosser
 Mr. Sam A. Schmidt
 Mr. Bruce J. Schoenberg
 Mr. Arthur F. Schubert
 Mr. Carl A. Schulz
 Mr. Edward B. Schwartz
 Dr. Mary I. Scranton
 Mr. Daniel K. Scutti
 Ms. Alison C. Seaton
 Mr. Arthur W. Seiderer
 Mr. Jay Selnick
 Ms. Rhoda Selvin
 Mr. & Mrs. Samira J. Shamoon
 Mr. Paul Shaw
 Ms. Irene Sheridan
 Mr. & Mrs. Sanjay Sherikar
 Mr. Mark H. Shilliday
 Dr. Timothy K. Shizune
 Mr. John W. Sholly
 Mr. Norman H. Sigman
 Ms. Merrill I. Silver
 Mr. & Mrs. Andrew A. Silver
 Dr. Michal Simon
 Dr. Melvin V. Simpson
 Mr. Jeffrey Singer

Ms. Ann E. Sirindes
 Mr. & Mrs. Joseph Skala
 Ms. Monica Skelly
 Dr. Peter J. Sloane
 Ms. Elizabeth A. Smith
 Mr. John B. Smith
 Mr. Robert S. Smith
 Mr. Keith Sneddon
 Dr. Robert R. Sokal
 Dr. Leon Sokoloff
 Ms. Vivien Soo
 Dr. Gene D. Sprouse
 Mr. Anthony T. Stanford
 Mr. Jonathan I. Stanger
 Ms. Marie K. Stavrides
 Dr. & Mrs. Randolph Steinhagen
 Dr. Jack T. Stern
 Ms. Gwendolyn Stretch
 Dr. Sidney Strickland
 Mr. Peter J. Stroh
 Ms. Mathilda H. Stucke
 Mr. Kenneth R. Suckerman
 Mr. Patrick J. Sullivan
 Mr. James T. Sullivan
 Mr. Eric O. Swenson
 Dr. & Mrs. Todd J. Swick
 Mr. Gary S. Szasz
 Mr. Henry J. Tanzil
 Mr. Jeffrey P. Taylor
 Mr. Mark F. Taylor
 Mr. Steven Tepikian
 Mr. Brad I. Teplitsky
 Ms. Carol L. Tolle
 Dr. Nancy J. Tomes
 Ms. Freda Tomlinson
 Mr. Michael K. Tong
 Mr. Harutun Topsacalian
 Mr. Michael J. Torell
 Ms. Kirsten L. Torgersen
 Ms. June L. Torns
 Mr. & Mrs. Hung-Sheng Tsao
 Mr. Robert E. Tuchler
 Mr. Gerald M. Turchetto
 Mr. Darrell Turner
 Mr. Narinder K. Tutu
 Dr. Andrea Tyree
 Ms. Charlene C. Tyson
 Mr. Arnold Ursaner
 Ms. Yuko Utebi
 Mr. Stephen Vanasco
 Mr. Richard T. Vetter
 Dr. Alan G. Viani
 Dr. A. Henry Von Mechow
 Mr. Harry J. Wahl
 Mr. George R. Waldmann
 Mr. & Mrs. Joseph Walkes
 Dr. Rose Ann Walton
 Dr. Dong-Ping Wang
 Ms. Catherine Wang
 Ms. Leslie E. Wapnitsky
 Mr. John R. Warkentin
 Mr. Ronald H. Warmbier
 Dr. Barbara S. Weinstein
 Mr. Merrick C. Weinstein
 Mr. & Mrs. David Weisman
 Ms. Michele R. Weissberg
 Mr. Ruben Weltsch
 Dr. & Mrs. Wu-Tsung Weng
 Mr. Earle F. Weprin
 Mr. & Mrs. Michael S. Wertheim
 Mr. Taggart Whipple
 Mr. & Mrs. Frank A. Wieland
 Dr. John A. Williams
 Ms. Lois H. Williams
 Dr. Peter C. Williams
 Mr. Kenneth A. Winchell
 Mr. James R. Winkler
 Ms. Eileen L. Winston
 Mr. Lawrence Wolpert
 Ms. Maria Wong
 Mr. Raymond W. Wong
 Mr. Kuo-Chen Wu
 Mr. Roger X. Yin
 Mr. Van Yokoyama
 Mr. Tim Yu
 Ms. Yuk L. Yung
 Mr. James P. Zebrowski
 Mr. William P. Zopf
 Mr. & Mrs. Scitt Zucker
 Mr. & Mrs. Richard Zuckerman
 Mr. & Mrs. Alan H. Zweben

ALUMNI

1961

CENTURY CLUB
 Marie Boedner
 Marie F. Hoff
 Carl A. Schulz
 Ronald H. Warmbier

DONORS
 Rosemarie C. Kopacsi

1962

CENTURY CLUB
 Ann Kolumban
 Judith A. Paldy
 Lester Paldy
 Melvin L. Reich

DONORS

Herb Jamison
 Robert P. Jedlicka
 Marion A. Losee
 Muriel I. Maclean
 Lois Miller
 Sidney Secular

1963

CENTURY CLUB
 Paul E. Bender
 Caryl Frohlich
 Gerald Goldstein
 Stephen Heller
 Stuart P. Pergament
 Leo H. Redmond
 Mathilda H. Stucke

DONORS

Keith W. Bantz
 Ann Beazley
 Annette Clark
 Elizabeth E. Close
 Margaret W. Dankievitch
 John R. Matier
 Martin L. Meltz
 L. Betty Simon
 Penelope P. Valley
 Lois Ziegler

1964

PRESIDENT'S CIRCLE
 Leonard A. Spivak

CENTURY CLUB
 Judith Rosenberg

DONORS

Thomas Castoldi
 Michael Duffy
 Harvey A. Factor
 Jeremy Gilbert
 David S. Malcolm
 Thore Omholt
 Robert Ondricek
 Judith Schimmel
 Howard C. Schneider
 Dr. Lynn F. Stiles
 Marie Zembruski

1965

CENTURY CLUB
 Gideon Kochmann
 Kenneth McMahan

DONORS

Jean A. Harsha
 Frederick Kottmann
 Dale Parish
 Judith A. Stone
 David Tanke
 Richard Wolman

1966

FORUM
 Joseph Buscareno

CENTURY CLUB

Susan Gunther
 James Haeni
 Patricia I. Hayes
 Mary L. Hornbostel
 Jeffrey M. Levine
 Paul E. Levine
 Carol A. Weinrich
 Judith M. Wieland

DONORS

Frances Altemose
 Charles G. Backfish
 Mary A. Brochetelli
 Dr. Martin Cohen
 Adrienne R. Davidson

Robert A. Lawrence
 Doreen M. Marin
 Willa N. Morris
 Diane M. Orens
 Anne L. Schaedel
 Gary Simon
 Judith S. Wolman

1967

CENTURY CLUB
 Stephen Adler
 Thomas M. Alston
 Judith A. Bresalier-Koodin
 John J. Diniro
 Julie Dominican
 Elizabeth B. Dussan V.
 Manfred Ehmer
 Paul Hertz
 Nathan M. Janoff
 Kent J. Minor
 Richard Reis
 William J. Schook
 Edward Weiss
 Harold G. Zwicke

DONORS

John M. Abdale
 E. Bruce Betker
 Bernice Brown
 Joel Chesnoff
 Patrick M. Condon
 Jane L. Crane
 Judy Davis-Rosenthal
 Martin M. Dorio
 James Econ
 Susan Eldred
 June T. Fait
 Alan J. Fullshire
 Robert L. Gallucci
 Marcia D. Horn
 Dennis Kampe
 Irving M. Kipnis
 Richard G. Koebele
 Wayne W. Miller
 Jeanne Morio
 Ann North
 Barbara A. Poupard
 Harold W. Rockwell
 Alan Rosofsky
 Martin Saperstein
 Robert G. Schiff
 Jane E. Silbert
 Judith R. Silver
 Judy Tenzer
 Nancy Truscott
 Laura T. Weiss
 Esther Weitzman
 Michael C. Yankus

1968

FORUM
 Jack Berdy
 Richard B. Martin

CENTURY CLUB

Michael Adelman
 Robert E. Forman
 Hugh Habas
 Dorothy Jones
 Judith R. Kuskin
 Adrienne R. Lintault
 Frank L. Maresca
 Edward P. Prendergast
 George Robbins
 William Rosengarten
 Stephen P. Roth
 Jay Selnick

DONORS

Ronald Atlas
 George H. Bailey
 Robert Berger
 Vincent Bernardo
 Iris A. Bing
 Barbara L. Bogner
 Louise Borst
 Ronald C. Braun
 Kathleen Busick
 Maureen G. Bybee
 Sherry Calderaro
 Sharon R. Chernoff
 John Ciarelli
 Mara H. Conan
 Virginia E. Daly
 Helena N. Davidoff
 Lillian Duncavage
 Suzanne J. Ennis
 Paul H. Feuerstein
 Judith E. Fleming

Helen D. Fortune
 Susan Frick
 Anne Geller
 John B. Gonser
 Marlena Hamann
 Louise A. Harrison
 Jane Hazan
 Patricia Kinsey-Barton
 Roger Kiver
 Harvey Klein
 Maureen E. Kurtz
 Kenneth Male
 Cheryl S. Marcus
 Lorna F. Michelson
 Joan Myers
 Judy S. Newmark
 Joan S. Ouellet
 Raymond Patnode
 Hal B. Patterson
 Martin Peckerar
 Michael Peretz
 Thomas J. Reilly
 Michelle Rosenthal
 Judith R. Rousso
 Peter A. Schultheiss
 Linda Siani
 Stuart Siglain
 Paul A. Simeone
 Thomas E. Stephens
 Robert R. Stoakley
 Patricia A. Stuart
 Stephanie S. Vandenburg
 Nancy J. Weis
 Arnold Winters
 Alice J. Wolf
 Edward H. Wright

1969

CENTURY CLUB
 Lenore Bromberg
 Richard W. Dehls
 Rosemary M. Gandia
 Judi D. Goldstein
 James D. Laing
 Sandra M. Lundgren
 Stephen A. Meyers
 Lee J. Mondschein
 Edna K. Owens
 Harold W. Paul
 Melvin S. Polkow, M.D.
 Laurence M. Rose
 Michael Rosenblum
 Harvey Rubin
 Norman L. Tolle
 Stephen Vanasco
 Doris Wiener

DONORS

Marilyn S. Ahl
 Janet L. Andersen
 Maryann F. Bell
 Margaret I. Bendersky
 Amy Bensen
 Angela Berardino
 William Betus
 Geraldine B. Bove
 Anne B. Bozza
 Theodore Bronsnick
 Carl W. Burrows
 Ann C. Courtney
 Robert J. Davidson, Jr.
 Carolyn D. Davis
 Mark Dirolf
 Jeanette M. Dreyer
 Susan Ebert
 Brian H. Ehrlich
 Paul D. Epstein
 Joann Ferguson
 Bonnie J. Feuerstein
 Roger N. Fluhr
 Saul D. Gardner
 Thea S. Golub
 Monica J. Grimaldi
 Evelyn J. Hameroff
 Douglas A. Heath
 Diana M. Hellman
 Joan S. Hickman
 Arthur N. Hoffmann
 Rosanna H. Hunt
 Carolyn A. Jonas
 Pamela A. Kaires
 Lorraine R. Kaiser
 Jonathan M. Kastoff, Esq.
 William C. Kiriazis
 Karen Krampf
 Stephen H. Krasney
 Paul M. Kuritzky
 Rochelle N. Lewis
 Diane L. Lichtman
 Steven Liff

Martha Lott
 Kathleen McCready
 Janis C. McEvoy
 Edwin V. Marcus
 Jane C. Maresco
 Susan L. Miller
 Jane Nadboy
 Kenny M. Nicholas
 Charles J. Petkanas
 Reed E. Phillips
 Arnold B. Pulver
 David W. Robbins
 Barbara Rosenberg
 Andrew M. Safir
 Virginia M. Santoli
 Ronald Sarnier
 Gerard S. Savage
 Rona Schiffman
 Mary Scotto
 Robert A. Siegel
 Jeffrey R. Silbert
 Robert V. Smith
 Mark J. Snyder
 Linda J. Sommer
 Anthony D. Sparandara
 Robert J. Stahl
 Drew Sterling
 Todd J. Wiener

Dr. Richard M. Kanter
 Rebecca J. Kirschbaum
 Phyllis Kneer
 Philip Larussa
 Lorraine C. Levy
 Marilyn Longman
 Susan Lustig
 Frank A. Mannarino
 John P. McGrath
 Mary E. Melius
 Elaine Miller
 Gilbert A. Mirett
 Lynn Morris
 Isaac R. Nassi
 Ronee M. Nassi
 Priscilla R. O'Brien
 Brett A. Oxberry
 Steven Pilnick
 Barbara Pine
 Sheila J. Rabin
 Anna L. Rauss
 Steven J. Rosenzweig
 Karen J. Rothschild
 Robert R. Rothschild
 Douglas M. Sakal
 Donald S. Sanders
 Mary E. Scarpa
 Gwendolyn M. Schaaf
 Richard E. Schantz
 Anthony L. Scoca
 Andrew D. Shapiro
 Emily J. Sheridan
 Rennie H. Sherman
 Linda A. Siani
 Sandra V. Silberstein
 Lawrence Simon
 Karen Simpson
 Jeffrey G. Singer
 Joyce A. Smirk
 Alexander Solnik
 Francis W. Sterber
 Gloria L. Sterling
 Abraham H. Wandersman
 Sanford D. White
 Owen J. Wister
 Steven Zahler

1970

FORUM

Gary J. Dipillo

CENTURY CLUB

Roy A. Benson
 Raymond J. Biegun
 Ellen Burns
 Philip Chin
 Yap S. Chua
 Judith L. Coyne
 Thomas E. Cravens
 Thomas E. Evangelista
 Janet S. Fagan
 Paul B. Feldman
 Edward A. Frumkin
 Robert A. Grauman
 Walter H. Jacobs
 Patricia L. Kaplan
 Paula L. Paster-Michtom
 Kenneth C. Pfeil
 Dennis A. Priebat
 Jeffrey A. Resnick
 Tina P. Rosen
 Michelle Sidrane
 Peter L. Smith
 Kenneth R. Suckerman
 Marnie Tam
 John R. Warkentin
 Frank T. Ziella

DONORS

Robert S. Altman
 Joseph D. Andriano
 Joanne P. Bacall
 David Barasch
 Nancy A. Beller
 John P. Blaha
 Kristine F. Brennan
 Patricia Burke
 Richard W. Christiana
 Wendy Coffield
 Barbara C. Cowley-Durst
 Marc Crawford-Leavitt
 Francis T. Deriso
 Angela C. Desanto
 Juliet Dirolf
 Geraldine Donato
 Leonard G. Dorfman
 Linda A. Dubensky
 Stuart D. Eber
 Christine Ferguson
 David T. Ferrier
 James S. Fisher
 John Forsythe
 Jonathan M. Fuchs
 Carol D. Glaser
 Richard W. Grabisch
 Deborah Green
 Leora B. Harpaz
 Lennard G. Herbst
 Joan M. Holliday
 Josephine C. Hoyt
 Peter W. Hug
 Susan C. Hull
 Cindy Hyman
 Eugene A. Indenbaum
 Elaine D. Ingulli
 Stuart H. Jarmulnek
 Holly Johnson
 Robert J. Kalin

1971

FORUM

Ronald K. Fierstein
 Kenneth C. Forseth

CENTURY CLUB

Peter J. Brenkach
 Barry A. Cozier
 Seth M. Dworken
 Gail R. Ettinger
 Sheldon M. Feldman
 Lynn J. Frankel
 Thomas M. Galgano
 Howard D. Goldstein
 Ira A. Goodman
 Steven R. Heideman
 Chi-Ming L. Hsu
 Vinko Jadrosich
 Steven K. Johnson
 Alice C. Klugman
 Alan R. Koch
 Lawrence I. Livingston
 Merry N. MacBarb
 Dr. Stephen C. Malamud
 Edward A. Meltzer
 Paul F. Miskovitz
 Arnold Peltz
 Mitchel H. Perkiel
 Robert A. Regal
 Rise Schwab
 Marie K. Stavrides
 Todd J. Swick M.D.
 June L. Torns
 David P. Wilens
 Kathleen Willoughby
 James R. Winkler

DONORS

Jerome L. Ackerman
 Carol D. Alper
 Esther M. Altman
 Diane Anderson
 Carol April
 Marie E. Armentano
 Lawrence M. Axelrod
 Charles J. Bacall
 Kenneth J. Baldwin
 Barton P. Balle
 Barbara Boggia
 Marian R. Breitbart
 Maude A. Brown
 Seena M. Bryan
 Jeffery S. Bryant

Francis T. Buonagurio
 Jacqueline Capozzoli
 Sandra E. Carter
 Edward J. Cesaitis
 Dr. Robert L. Chacona
 Diane H. Chait
 Alan P. Chevat
 Madeleine R. Christie
 Isabell Cosentino
 Alexandria Costopoulos
 James J. Cunningham
 Rosemarie R. D'Amelio
 Vincent J. Dimattina
 Carol A. Dahir
 Douglas N. Dalm
 Roy W. Deitchman
 Steven J. Doloff
 Everett M. Ehrlich
 Bruce M. Eisenberg
 Arthur J. Eisenkraft
 Bonnie R. Farb
 Bruce E. Feig
 David S. Fein D.M.D.
 Wayne A. Foley
 Dr. Lawrence M. Fox
 Bruce C. Friedman
 David A. Furst
 Rhoda Gluck
 Sharon L. Goldstein
 Arthur J. Gonchar
 Linda A. Goodman
 Allen M. Gown
 Evelyn S. Harvey
 Donna M. Higgins
 Steven R. Hill
 Marie-Luise Hobson
 Charles D. Hofmann
 John M. Hogan
 Susan Jaffe
 Constance F. Kesicke
 Judith E. Kopleff
 Lynne R. Krieger
 Michael S. Kushner
 Stephanie H. Lapasota
 Frank J. Layburn
 Ira H. Levine
 Cynthia H. Levy
 Philip J. Lodico
 Daniel Y. Louis
 Michael J. McCormick
 Sheila A. McMahon
 Robert A. Major
 Arthur M. Malatzky
 Donald L. McGarry
 Leo V. Melita
 Bonnie Meservey
 Frederick B. Meservey
 Claire Messina
 Leslie J. Miskovitz
 Denise Montalto-Rook
 Linda B. Nash
 Steven E. Nettler
 Richard J. Noonan
 Pamela J. Parnis
 Jack P. Parillo
 Daniel Pichney
 Stewart S. Pollens
 Mary F. Putnam
 Jack B. Randazzo
 Kristine J. Rebori
 Marion E. Resnick
 Rhona M. Robbin
 Melvyn J. Rodriguez
 Lawrence A. Rose
 Robert J. Rostan
 Ruth Rudzitis
 Susan B. Russo
 Robert A. Schloss
 Bernhard M. Schmadtke
 Helene Schwartz
 Michael Seidenberg
 George Semos
 Lucille Sgaglione
 Christopher Shea
 Maida S. Silver
 Judith T. Simon
 Renee Stahlman
 Irene Starace
 Randall A. Stern
 Robert M. Sturtz
 Steven Tischler
 James W. Traub
 Louis T. Tuleja
 Neil J. Twohill
 Jerome E. Valek
 Gary P. Visco
 Timothy D. Walters
 Kathleen I. Waters
 Lawrence D. Weber
 Ken Yasukawa
 Stephen R. Zagorsky
 Juliana E. Zysk

1972

FORUM

Stephen J. Dolan
 Lorraine Massaro
 Catherine J. Minuse

CENTURY CLUB

Amy Abrahams
 Sonia D. Ancoli-Israel
 Mary A. Bernero
 Ruth Berthaume
 Alan M. Cabelly
 Eric N. Davidson
 Robert C. Davidson
 Theresa Duffy
 Theresa D. Eckert
 Stuart I. Emer
 Robert D. Fealey
 David T. Ferrier Jr
 Allen W. Filiberti M.D.
 Philip M. Friedman
 Michael B. Goodman
 Albert R. Kalter
 Joshua C. Kaminstein
 Lucretia A. Kleinman
 Eleanor Kra
 Quan-Pai Lee
 David Lester
 Jonathan E. Lewanda
 Mary Lund
 Richard E. McNally
 Nancy Malagold
 Richard O'Connell
 Susan G. O'Leary
 Stuart M. Pinto
 Phyllis A. Reed
 Sanford E. Retsky
 Cheryl G. Rothstein
 Paul R. Rowan
 Sam A. Schmidt
 Karen H. Shaw
 Kevin F. Sweeney
 John P. Tcheou
 Hung-Sheng Tsao
 Narinder K. Tutu
 Arnold Ursaner

DONORS

Amy B. Aaronson
 Dr. Edgar L. Anderson, Jr.
 Kathleen M. Anderson
 Peter J. Bachfischer
 Craig W. Baker
 William Barabash
 John E. Batey
 John J. Bauer
 Stanley Baum
 Charles L. Bedard
 Joseph C. Bellard
 William T. Bellard
 Richard C. Belvin
 Lawrence C. Bishop
 Paul R. Blattberg
 Elizabeth Bohnert
 Anne Boussert
 Thomas J. Buckley
 George G. Cameron
 Stuart M. Caplen, M.D.
 Nancy J. Chesser
 John R. Cirillo
 Bruce M. Clark
 Jeffrey M. Cohen
 Edward J. Colligan
 Robert Cronk
 Joan M. Crosley
 Mary A. Crosley
 Diana M. Currie
 Edward R. Delgaizo
 Florence G. Daly
 Naomi Danis
 Marcel G. Debenedette
 Gerald D. Deutsch
 Thelma L. Diebel
 Frederick Dietrich
 Raymond J. Duffy
 Ellen M. Edelstein
 Stewart J. Eisberg
 Stephen R. Eisenberg
 Jerald Eng, M.D.
 Theodore Feigelman
 Stefano Ferruggia
 Robert Finora
 Nora Fleitman
 Patricia A. Fleming
 Lauren Fleming-Regan
 Oscar Fricke
 Patricia A. Gagnon
 William M. Gargan
 Jack Goldfarb
 Joseph Governale
 Richard J. Grecki

Carl I. Greenberg
 L. Peter Gromet
 Stephen A. Grossgold
 Thomas Hall
 Hilary D. Hayes
 Harvey D. Heilbrun
 William J. Hofmann
 Gayle Inslar
 Suzanne James
 Barry J. Kahn
 Mark D. Kahn
 Richard C. Kiell
 William Killard
 David K. Kim
 Emma F. Knudsen
 Mitchell H. Koppelman
 Linda T. Kugler
 Sanders L. Kurtz
 John R. Larock
 Robert L. Lasky
 Nancy P. Lavery
 Leonard A. Levitt
 Richard C. Lund
 Gale P. MceVilley
 Corinne A. Marley
 Preston Mighdoll
 Christopher Miller
 Michael E. Miller
 Paula M. Mintzies
 Howard B. Newman
 Louanne Nicotra
 Mark J. Osterer
 Grace H. Palter
 Jane P. Panek
 Leonard J. Panzica
 Robert A. Perina
 Rhonda Phillips-Seligmann
 Meredith A. Pletz
 Lawrence J. Poppiti
 Mildred R. Proia
 Dennis L. Rand
 Michael A. Recchio
 Barbara J. Reilly
 Charles Rich
 Cindy J. Rocco
 Carol S. Rosenbaum
 Stanley N. Rossman
 Leslie W. Rubin
 Joan Ryan
 Louise J. Salant
 Abraham Sanders
 Eileen L. Saroff
 David H. Shapiro, M.D.
 Janet L. Shelton
 Jeffrey I. Slonim
 Neal S. Slutsky
 Jeffrey Smalle
 Esta Sobey
 Daniel H. Speiser
 Barbara J. Spero
 Philip S. Springer
 Jane C. Stark
 Ned Steele
 Michael O. Stegman
 Dr. Randolph Steinhagen
 Stuart B. Tash
 Lenore R. Tellis
 Denis G. Timko
 William H. Troeller
 Maria E. Vegega
 Anita E. Wainhaus
 Denise R. Walker
 Christophe Waters
 John D. Weir
 Carla M. Weiss
 Dulcie T. Wiesenfeld
 Elizabeth Woodman
 Frank T. Zotto
 Elliot C. Zweig
 Richard M. Zweig

1973

CENTURY CLUB

Robert A. Arcus
 Stan D. Arkow, M.D.
 Richard A. Auerbach
 Gary F. Barth
 M. Louise Boyd
 Phyllis G. Doloff
 Edward R. Fishkin
 Jack Fuhrer
 Lois M. Goldstein
 Rona Gralla
 Robert R. Homiak
 Phillip J. Lederer
 Stuart K. Lesansky
 Benjamin J. Luft
 Dr. Joseph W. McDonnell
 Robert D. McKee
 Tracy A. Marren

Kathryn L. Matos
Fannie B. Naylor
Theresa Nizewitz
Harold Z. Ollin
Susan Peters
Linda Peters-Gonzalez
Marcia E. Reznik
Robert M. Rosen
Gail I. Steinhagen
Mark F. Taylor
Minna Taylor
James S. Wiener
Kuo-Chen Wu

DONORS

Cathy B. Abramson
Charles Altman
Dr. Mary A. Alvord
Alfred T. Anderson
Susan J. Anderson
Mary E. Anton
Kenneth C. Arnold
Gary Aviv
Joanne Baranec
Louis A. Baratta
Stanley J. Barber
Susan L. Battley
Ruth S. Bernstein
William S. Bezmen
Thomas H. Bory
Dan Bosko
C. A. Bram
Bruce A. Breitstein
Robert J. Breun
Sara Brush
Arthur A. Charo
Mabel Chau
Roy D. Christensen
Arthur J. Clayman
Nancy J. Cobb
Rita C. Collins
James M. Conner
Frank X. Cummings
Joseph E. Dispigno
Lucille Divona
Judy L. Duhl
Robert B. Eckstein
Susan P. Edwards
James L. Eilbert
Catherine Fabiitti
Jonathan D. Factor
Rosemary S. Feeney
Gary L. Felberbaum
Robert W. Filby
Vincent J. Fiorello
Leslie M. Fischberg
Sarita Fish
Jeffrey R. Fox
Maureen L. Fox
Ann Gangi
Pamela Gardella
Marian J. Gewirtz
John J. Gilday
Robert E. Goldberg
Bruce A. Greenberg
Timothy F. Greene
Barbara A. Gringer
Stephen D. Gurnis
Richard J. Harling
David B. Heisler
Ruth Hill
Mary E. Hoffman
Roger T. Howard
Minnie Irizarry
Edith A. Kanyock
Kenneth M. Karlin
Daniel N. Klein
Cynthia Klingensmith
Robert Krasny
Gary Krigsman
Ronald W. Landau
Lillian Lee
Howard L. Leikin
Felice R. Levine
Peter G. Levitt
Peter F. Liao
Nancy A. Libert
Kuo-Ching I. Liu
Joseph E. Lotempio
Madalyn M. McCarthy
James O. McCormack
Donald J. MacKenzie
Mary J. Maher
Eleanor Malamed
Mindy Malecki
Valerie S. Manzo
Marguerite Marquer
Carol A. Marrin
Roberta Matthews
Eleanor A. Meier
Ronnie G. Meixsell
Theodore I. Mordoff

Paul D. Moskowitz
Mary E. Negris
Alan S. Neihaus
Johanne Nicodemou
Robert M. Nizewitz
Victor M. O'Ferrall
Arlene S. Osterer
Barry S. Ostroff, M.D.
Ann M. Patrick
Barbara A. Peters
Doris Poltun
Gordon C. Prenner
Lisbeth S. Quesnel
Barbara Quinn
Eileen M. Ryan
Thomas W. Safranek
Bonnie Sammis
Robert M. Saperstein
Thomas W. Scattergood
Howard A. Schaffer
Marc S. Schindelheim
Jay Shanken
Arlene I. Shapiro
Angelina V. Shaw
Roberta J. Sherlock
Susan Silvera
Eric D. Sky
James R. Slattery
Marcelle Smith
Vivien L. Sobel
Nancy J. Solkowski
Donald P. Spottswood
Walter A. Stein
Debra A. Stransky
Steven R. Tanenbaum
Gloria Thieberger
George J. Thomann
Peter H. Titus
Elsie H. Tyler
Habib Ullah
Kenneth E. Vanwalters
Karen Van Dover
Philip J. Wachtel
Nancy C. Warburton
Roseann Weber
Gail J. Weed
Richard M. Weise
William A. Whitman
Robert Wishnoff
Mary A. Yerden
Linda S. Yost
Robert W. Zahora
Eleanor I. Zeese
Kristina Zuba

1974

ASSOCIATE

Hugh J. Cassidy

CENTURY CLUB

Michael J. Ackley
Barbara R. Barkovich
William T. Batewell
Bernice Belitsky
Toby Bloom
Alexander W. Chao
Leonard B. Comberiate
Louis A. Dieffenbach
Diane J. Dunkhase
Arnold S. Klein
Leslie C. Leventhal
Peter Lipresti
Charles Maggio
Deanna W. Mammina
Owen P. Murphy
Barbara S. Newlin
Mary A. Nolan
Nicole Pantony
Robert C. Pelham
Mark S. Pollner
Carole J. Rhodes
Howard S. Richman
Hilda Rosa
Alan S. Rothstein
Catherine L. Sanna
Irene Sheridan
Kenneth M. Stenzler
Gary S. Szasz
Pauline H. Vail
Dr. Wu-tung Weng
Susan R. Wertheim
Lois H. Williams
Robert J. Williams
Eileen Winston
Ellen R. Zwalsky
Alan H. Zweben

DONORS

Kathleen A. Abbene
Arthur Abelman

Laura I. Aidala
Sonia Alpine
Joseph P. Amodemo
William H. Anderson
Joseph M. Anziano
Bruce H. Baldwin
Linda P. Ballan
Frances Barber
Jeffrey M. Bechhofer
Helene E. Becker
Peter Beh
Richard A. Blazeski
Joseph V. Bobrow
Pamela D. Boothe
Steven E. Boxer
Wallace W. Broege
B. Janet Brown
Lewis A. Brunnemer
Diane L. Burkhardt
William T. Callahan, Jr.
Lillian M. Carey
Diane M. Chen
Louisa K. Chu
George G. Ciurleo
William Cohen
Michael L. Copperman
George J. Cosgrove
Daniel P. Cunningham
Richard F. Decocq
Barbara E. Dellon
Barbara E. Doctor
Janice A. Dollive
Leslie A. Downey
Barbara P. Dunkin
Margaret L. Durney
Parviz Farahzad
Jean A. Felice-Eilbert
Deborah Feller
Carol A. Fenter
Elizabeth F. Feuer
Dr. Vincent D. Fitzpatrick II
Shelley J. Fleit
Elena C. Fortune-Jones
Nicolette Franceschini
Arthur B. Freiman
Carl R. Frey
Edwin L. Frick
Elaine L. Friedman
Howard R. Gaetjens
John C. Gallo
Adrienne L. Gans
Barbara Gellert
Dorothy Gennes
Gerard S. Gillen
Karin S. Gillespie
Jeffrey S. Goldberg
Howard V. Goldman
Glen H. Grabelsky
Dominic Granato
Lawrence J. Granlund
Janice M. Graves
Leonard S. Green
Rhonda D. Greenberg
Gary J. Gulemi
Peter Guzzardi
Peter F. Haarmann
Robert C. Harris
Barry R. Harrow
George E. Harsch
Gary R. Hart
Susan F. Horwitz
Lila Hower
Gary K. Jarvis
Mildred Jones
William M. Julich
Abbott I. Katz
Mary W. Kay
Celestine Kelly
Dorothy L. Kelly
Rosann D. Kelly
Suzanne M. Kilgallen
Pamela M. Kirsch
Stephanie Kogan
Ann B. Kostuk-Otten
Loretta G. Lape
Donald A. Lemp
Diane C. Levy
Robert S. Lord
Gayle A. Lowry
Brian C. McAuliffe
James P. Malone
Vija Mangulis
Claire R. Marino
Thomas D. Mattina
Carlo Mazarese
Anne M. McDonnell
Alison A. Messina
Aurelie M. Miller
Robert J. Morais
Kieran J. Moran
Gerard J. Mucciacciaro
Joseph F. Nardulli

Steven P. Nastasiuk
Janet Nici
Stephen B. Nugent
Lucille P. Oddo
Helen M. Oehrlein
Patricia A. Pezold
Bradley L. Phillips
Peter V. Pisciotta
Nancy D. Piscopo
Dr. Stuart Plotkin
James J. Powers
Blanche M. Provenzano
Robert J. Pryor
Marc S. Reisch
Andrew Ricci
Karl Robstad
Donald H. Rubin
Frieda Rutter
Myron J. Sagall
Melanie Samuels
Ulla M. Sattinger
Barry S. Scheer
Arthur A. Schein
Virginia Scoza
Thomas R. Sexton
David M. Shabot
Robert M. Shea
Sharon G. Shea
Blossom Silberman
Scott H. Simmons
Marilyn V. Simons
Naomi L. Singer
Craig R. Sirot
William R. Slater
Stephen M. Soffe
Roma E. Sohn
Norena A. Soumakis
Susan L. Sporer
Mary E. Spota
Sander R. Sternig
Edna M. Sturge
Linda A. Supakoff
Cynthia A. Swain
Gail C. Sylvester
Robin J. Taubman
Charles E. Tebbe
Mark J. Tenenzapf
Archimedes Thomas
Eli W. Trauner
Natalie G. Treanor
Josette Turret
Christine K. Vicedomini
Donna M. Walters
Gail R. Weber
Doris C. Williams
Mary L. Wood
Dan Yutkowitz
Joel M. Zalin
Diane C. Zannoni

1975

CENTURY CLUB

Harry L. Adler
Michele M. Alotta, M.D.
Jay G. Baris
Evan S. Crandall
Todd Elliott
Marilyn R. Freeman
Eric N. Freling, M.D.
Barbara A. Friedman
Jeanne Gannon
Russell P. Gieselman
Christine G. Gold
Diana M. Gorman
Sherri L. Klinghoffer
Louise Levien
George S. Lipkowitz, M.D.
Joseph Lowy
David Mager
Mark G. Morgenlender
Stanley E. Nyberg
Nikolaos Papadopoulos
Jennifer L. Randisi
Dr. Daniel D. Ricciardi
Sy F. Robbins
Paul Salacain
Sheila S. Schwartz
Andrew A. Silver
Merrill I. Silver
Leslie E. Wapnitsky
James P. Zebrowski
Mark Zuffante

DONORS

Larry J. Abowitz
Marguerite Abramo
Marsha R. Baar
Maureen B. Basilio
Louis Baslaw
Michael E. Beblo
Joel H. Begleiter

Maxine Berlin
Alan P. Bloomfield
Craig R. Bonawandt
Stephen W. Borman
Thomas L. Borden
Ruth E. Buxbaum
Linda A. Calderone
Vito A. Cannavo
Carol A. Conquest
Raymond P. Corwin
Jeanne L. Courter
Steven J. D'Amato
Anthony J. D'Ambrosio
Nevenka Daniels
Nancy A. Darling
David F. Dobbins
Daryl Dolderer
Eileen F. Dugan
William W. Edwards
Steven C. Englebright
Lauren M. Falvo
Steven I. Feldman
Helen M. Fischer
Paul H. Frisch
John C. Fusi
Linda Ginsberg
Beatrice A. Gravino
Lawrence H. Greenberg
Holly M. Guerrero
Joan R. Hanwright
Geraldine Hardy
Ann Henry
Lisa L. Hicks
Howard W. Hochheiser
Roger T. Hohenberger
Dorothy Horn
Deborah E. Hormann
John M. Hulbrock
Nicola Iudiciani
Dolores Jamros
Bernard Jefferson
Michael Kalmus
Leonard M. Kaplan
Kathleen M. Kassebaum
Joan Kattau
Joanne Kaufman
Katherine Kemler
Dr. Carole S. Kessner
Alan J. Klein
Leslie P. Klemperer
Joan T. Koster
Kathryn Kufus
Dr. Daniel Lack
Lawrence J. Lagin
Rafael Landau
Steven Ledner
Alan M. Leiken
Stephen M. Libster
Keh-Fei Liu
Brian M. McKeever
Susan McNamara
Eileen McSherry
Ronald S. Malachowsky
Willa G. Malcow
Mona J. Malmsheimer
Carol A. Mandigo
Mary E. Masterson
Thomas J. Mattone
Klaus E. Meissner
Adrienne M. Mirro
Charles E. Mock
Bruce R. Moore
Zachary C. Murdock
Richard C. Myer
Geraldine Neber
Gale P. Neuner
Ernest H. Nishiseki
Arlene G. Nusbaum
Diane M. Pace
Richard E. Parker
Richard Pav
William Polchinski
Steven R. Redman
Thelma Reid
Robert J. Rennie
Jill S. Reuss
Sandra G. Richard
Leonard J. Rothermel
Clarissa A. Rudinsky
Frances M. Rund
Randal J. Saeger
Jonathan B. Sanborn
Robert L. Savillo
Toni R. Scheafer
Lynne A. Scheibel
Barbara P. Seid
Gloria Sena
Kenneth A. Shulman
Roger M. Siegel
Harold P. Silver
Stephen Spinner
Joyce Sprafkin-Kahn

Jane Stahl
 Donald J. Stanton
 Dr. Martin A. Stecher
 Robert J. Stevenson
 Eleanore L. Stokes
 Gregory Strachovsky
 Richard J. Stucchio
 Gail Summers
 Mathew J. Tedesco
 Susan L. Teich
 William C. Thater
 Roderick K. Thomson
 Robert M. Tierney
 Edward J. Tracy
 Patricia A. Tresham
 Michael V. Tyminski
 Karen Veit
 Roy K. Vitters
 Jaynee I. Wall
 Patricia Welch
 Gary A. Westerfield
 Barbara J. Wilkinson
 Cynthia Woolbright
 Catherine Wynne
 Marilyn A. Zegman
 Janet D. Zenk
 Dorothy A. Zuckerman
 Deborah B. Zwany

1976

ASSOCIATE

Richard L. Gelfond

CENTURY CLUB

Thomas R. Beres
 Walter P. Brooks
 Guy Cagnetto
 Gary A. Dewaal
 Steven Duchon
 Bruce N. Edwards
 Kattamuri Ekanadham
 Burton J. Esrig
 John A. Fredrickson
 Marcia R. Geller-Liebman
 Chester H. Greenspan
 Jeffrey Grinspan
 Erhan H. Gunday
 Steven A. Isaacs
 Stan A. Kaczmarek
 Frank B. Kainz
 Leslie C. Lew
 James L. Mercogliano
 Florence P. Neuberger
 Anna M. Nicoll
 Lynn Orlovitz
 Tina Pavane
 Jeanne A. Ruggles
 Jonathan D. Salant
 Jeffrey Singer
 Bruce C. Slagle
 Bruce J. Schoenberg
 Michael J. Torell
 Gerard A. Virga

DONORS

Regina Arata
 Vincent C. Arena
 Gary C. Baylis
 Linda B. Berkowitz
 Joan M. Berner
 Robert A. Berzak
 Jody Blanke
 Charles Breslau
 Lynn D. Buck
 Cara L. Burk
 Merryl A. Bushansky
 Susan M. Capozzola
 Mindy E. Cassel
 Linda L. Cheung
 Chester Chorzempa
 Daniel S. Cohen
 Lori A. Cohen
 Richard C. Corigliano
 Jeremiah J. Cronin
 Nancy D'Angelo
 Susan Davey
 Stanley S. Davis
 Carol M. Davis-Wiebelt
 Cynthia N. Denton-Ade
 Frank Derasmo
 Henry F. Dircks
 Eleanor E. Durr
 Cheryl A. Edholm
 Bruce J. Eitenberg
 Rochelle M. Fellner-Rosenberg
 Richard J. Fialkoff
 Anne W. Finkelman-Gaustad
 Barbara A. Finnegan
 George F. Fisher
 Ramona Flores-Lopez
 Robert C. Frisch

Patricia F. Frumerin
 Angela Frydman
 Alison B. Gelbman
 John E. Gillis
 Barbara A. Goldberg
 Celia S. Goldenberg
 Lauraine Goodrich
 Ellen A. Greeley
 Edward J. Gutleber
 Patricia M. Hansen
 Amy Hariton
 Peter J. Harrington
 Henry M. Hauptman
 Frane L. Helner
 Patricia Herman
 Evelyn Hersh
 Frances Hopman
 Lucille K. Jaworski
 Howard R. Kanowitz
 Jeffrey Kassner
 Nancy B. Kigner
 Sandra S. Kleiman
 Janice F. Klein
 Sari J. Koshetz
 Barbara L. Lee
 Jeffrey M. Lemberg
 Paul E. Levin
 Dr. Larry Lewis
 Meryl S. Lewis
 Marsha B. Liss
 Joan E. Lowry
 Jason Lucks
 Daniel J. McCarthy
 John R. McClure
 Johanna McKenna
 Charles E. Malley
 Sean P. Malloy
 Eleanor M. Marx
 Felice M. Matera
 William H. Mausling
 Louanne McDonald
 Elaine A. Menger
 Sal F. Miranda
 Alan D. Mitchnick
 George R. Mittelstaedt
 Anthony Modafferi
 David A. Mongillo
 Ana C. Moran
 Frank Moskowitz
 Helen K. Murdock
 Stephany Musiker
 Lori E. Neihaus-Kessler
 Samuel R. Newman
 Arthur J. Niebling
 Margaret E. Nye
 Catherine Oehrlein
 Margaret A. Olness
 Debra R. Parker
 Mark P. Pass
 Alexa E. Perlmutter
 Carol K. Peters
 Evelyn M. Pinezich
 Betty I. Power
 Arlene J. Prentiss
 John J. Price
 Linda D. Quievryn
 Judith Record
 Janine E. Redlien
 Marilyn L. Reilly
 Aven Rennie-Harkawik
 Joan H. Reuschle
 Ricki Rice
 Michael P. Risolo
 Francis X. Rizzo
 Carmelo Romano
 Bruce Romboli
 Naomi Rosenthal
 Richard A. Ross
 Monica A. Roth
 Robert A. Rowman
 Eva D. Sansone
 Beverly Sennett
 Sheryl F. Sessa
 Leslie K. Shedlin
 Reuben Silver
 Janice Silverman
 Harvey C. Silverstein
 Cheryl F. Singer
 Emily B. Spelke
 David E. Spigel
 Kathleen Spollen
 Otto Stanaitis
 Eric L. Starer
 Ethan Steele
 Bettie M. Steinberg
 Sigrid P. Stiles
 Leonard M. Sturm
 Sanford L. Swidler
 Andrew P. Szabo
 Ellen M. Taylor
 James R. Teeple
 Paul W. Teplitzky

Barbara A. Torstad
 Antoinette Tsamas
 Patricia E. Vantassell
 Ramona A. Vitkevich
 Richard Vollaro
 Richard P. Weiss
 William S. Werner
 Richard A. Wickman
 Emily M. Youngquist
 Lorraine K. Yovino

1977

ASSOCIATES

David E. Eby
 Sheldon L. Cohen
 Dr. Denise Logan-Heuser
 Kenneth W. Meyer
 Eugene P. Reilly

CENTURY CLUB

Essa J. Abed
 Lefter Baklas
 Nancy A. Balter
 Annamaria Bein
 William R. Bowes
 Norman C. Brandel
 Stephen F. Ciabrone
 Denise A. Coleman
 Bonnie R. Edwalds
 Rosel Esser
 Mark Fomes
 Alfred J. Hans
 Marc R. Hertzberg
 Clifford R. Jones
 Robert C. Kelly
 Lawrence P. Kirschenbaum
 Jane E. Maccary
 Helen Moore
 Lauching Mui
 Helena M. Pai
 Roger V. Phelps
 Peter D. Polchinski
 Hanns P. Sailer
 Carl F. Schoendorfer
 Edward B. Schwartz
 Paula L. Shaw
 Paula B. Shore
 Gerald D. Smith
 Ivy B. Stempel
 James T. Sullivan
 Daniel W. Barrett
 Earle F. Weprin

DONORS

Steven T. Amara
 Betty Bass
 Carol V. Beers
 Patricia A. Bennett
 Barbara S. Benson
 Paula K. Bianca
 Philip Boehm
 Ira M. Brand
 Alena Callimannis
 William J. Camarda
 Donald M. Cameron
 Robert M. Carley
 Cathy S. Chester
 Kenneth H. Cohen
 Ned L. Cooney
 Dominick F. Curcio
 Patricia A. Davis
 Bernard A. Delmonte
 Barbara Demorest
 Georg Deutsch
 Daniel P. Digiacomo
 Jean M. Dix
 Odelia M. Dobbins
 Michele Dougherty
 Mitchell N. Douglas
 Cynthia A. Dourmashkin
 Debra A. Drexler
 Carol A. Dwyer
 Rosario M. Enriquez-Leder
 Marcia A. Escobar
 Elaine B. Fass
 Eleanor P. Favre
 Bruce A. Fein
 Lawrence Feinstein
 James E. Ferguson
 Patricia Fernandez
 Kenneth Finkelstein
 Elsie E. Fishwick
 Dean Funabiki
 Gerald M. Garavuso
 Faith C. Gefvert
 Gale L. Glantz
 Ira Gorman
 Barbara A. Greene
 Loretta Grennon
 Bernard A. Grunwald

Jeanne A. Hall
 Robert K. Hampson
 James E. Hart
 Ellen G. Hershkowitz
 Betty J. Hill
 Phyllis M. Hintze
 Richard W. Hitzgrath
 Kathleen E. Horch
 Joanne Huybensz
 Michael A. Ingber
 Richard N. Ingram
 Lisa Jansen
 Cheryl D. Jaworski
 Henry S. Katz
 Nancy J. Kaufman
 Donna H. Klein
 Mildred E. Knopf
 John T. Koehler
 Mary Kovacs
 Lorraine D. Kowalski
 Jeffrey A. Kraut
 Eileen J. Kupfer
 Marjorie Lander
 Steven P. Langona
 Cheryl A. Lapidus
 Arthur L. Laub
 Joseph A. Lebel
 James Y. Lee
 Kelvin J. Lee
 Wing H. Louie
 Ellen J. Lowenstein-Ross
 Lawrence M. Lusardi
 Marie M. McCormack
 Valerie McCrary
 Marilyn H. McKeown
 Ella Mac
 Joseph A. Magliato
 Adrienne M. Markel
 Seth A. Marmor
 Neela S. Marshall
 Rebecca G. Maurer
 Harriet A. Menzel
 Thomas F. Murphy
 William T. Nealis
 Daniel M. Nigro
 Joseph W. Nill
 Thomas D. O'Hara
 Wilfred J. Ortiz
 Michael A. Pellecchia
 Gary M. Pess
 Ralf R. Petersen
 Roseanne M. Petraglia
 Joan D. Phelan
 Howard Pivnick
 Joann Poserina
 Martin I. Radwin
 Kenneth J. Ready
 Edward Reiner
 Alan J. Reisner
 Barbara A. Relyea
 Patricia R. Rennie
 Ronald J. Restaino
 Peter F. Rowan
 Elaine D. Sammon
 Louis I. Schenkel
 Laraine M. Schirripa
 Constance Schoenberg
 Richard A. Schwarz
 Joseph J. Scinta
 Jeffrey L. Seeman
 George Seifert
 Richard H. Senison
 Michael A. Shapiro
 Lauren Siegel
 Adelaide E. Silvester
 Linda V. Spehr
 Carolyn Spier
 Martin A. Stark
 Florence H. Steiger
 Jeffrey L. Szabo
 Glenn M. Taubman
 Mary Y. Testani
 Joann L. Thorpe
 Dorothea E. Threath
 Janet A. Tierney
 Alvin P. Tramm
 Helen B. Treu
 Larry Tuscano
 Robert W. Vestigo
 Leonard T. Walsh
 Laura Wein
 Leslie Weinberg
 David Wickham
 John G. Woods
 Michael Zager

FORUM

Robert R. Haig

CENTURY CLUB

Linda A. Bemstein
 Philip B. Bemstein
 Thomas A. Borgeson
 Debbie Brandel
 Richard Bravman
 Sondra F. Brooks
 Kirk C. Demou
 Howard S. Dessau
 Young T. Do
 Coleen A. Drucker
 Ginger B. Dworet
 Arthur Engelberg
 Justine O. Finch
 Paul H. Flagg
 Arleen C. Gargiulo
 Marilyn F. Graham
 Frank J. Granati
 Carol Gross
 Christine Healy
 James S. Higgins
 Scott M. Jablon
 Kathi G. Jackson
 James C. Kapotes
 William L. Knapp
 Fung-Kit M. Ko
 Louis M. Krefsky
 Ronald D. Kronengold
 Liselotte Leeds
 Amy V. Lem
 Shue Y. Lin
 Robert S. Mcevoy
 Joseph F. Marchese
 George J. Myers
 Paul J. Needell
 Laura J. O'Brien
 Claire Olsen
 Francis B. Olsen D.D.S.
 Claire Rindenello
 Jill Rocke
 Anthony Russo
 Rosemary Russo
 Ralph M. Sabatino
 Donald S. Stefanski
 Lawrence M. Wolpert

DONORS

Gary E. Adler
 Susan E. Alpert
 Angelo J. Bagnoli
 Christine G. Ballow
 Nancy B. Barrow
 Rose-Marie Becker
 Philip W. Berler
 Sylvia Bemstein
 Joseph M. Bisulca
 John A. Black
 Jose M. Blanco
 Barry S. Bloom
 Kathleen A. Brand
 Joan Bricker
 Dr. Margery L. Brown
 Michael Brukin
 Mary E. Bruno
 Peter G. Buckley
 Michael V. Burns
 Joseph M. Carucci
 James R. Cartiglia
 Chien K. Chiang
 Alan S. Chinowsky
 Thomas A. Christensen
 Barbara E. Codd
 Harriet K. Colaneri
 David Comando
 Arthur J. Criscione
 Cindy A. D'Accordo
 Dan Demarino
 Paul J. Dipaola
 Lisa J. Davis
 William G. Demers
 Michael Dioguardo
 Alex D. Disler
 Patricia M. Dohne
 Sally A. Donovan
 Patricia Dorio
 Norma Downey
 Thomas F. Duca
 Jerome S. Duvall
 Jeanette Eisenmesser
 Robert G. Ellis
 Sandra S. Enzer
 Steven M. Erde
 Lisa M. Fairhall
 Francis A. Farraye
 Jared M. Feinberg
 Steffan Finkel
 Suzanne L. Fjellstad
 Steven C. Flashner
 Margaret M. France-Dorfer

1978

ASSOCIATES

George M. Lasher
 Grace E. Lee

Salvatore Franco
Anthony J. Fusco
Steven K. Galson
Kathleen T. Gebhart
Paul E. Geffner
Helene B. Geringer
Ira J. Geringer
Karen Goble
Esta S. Goldman
Frances Graham
Victoria B. Granati
Lawrence W. Gross
Marc L. Harrison
Ilene M. Haspel
Arthur B. Henderson
John C. Hession
Nancy Hill
Charles E. Hock
Margaret E. Jefferies
Bruce E. Johanson
June C. Johnson
Lana J. Kaufman
Linda K. Kirk
Jane T. Knapp
Russell M. Kohn
Grace H. Korpi
Alyse Kosarin
Jeff A. Kraus
Yoko Kusama
Janice C. Kydd
Matthew D. Lake
Signe S. Larson
Valorie A. Lay
Lynne C. Lazzaro-Whitney
Peter W. Leis
Faye E. Levy
Judd S. Levy
Loren H. Lewin
Victoria G. Linnell
Grace C. Lu
Regina A. Luckas
Nancy E. Lynch
Michael G. MacGuire
Anne B. McCarthy
John E. McGinness
Virginia L. McLaughlin
Russell A. Mannis
John T. Marchese
Anthony Marfat
Scott E. Markman
Ellen C. Martin
Geoffrey K. Martin
Edward J. May
Ruth A. Mayer
Joseph J. Mazzochi
Joanne McGarry
Mary K. Melden
Selene Messenger
Rachel B. Meyer
Daniel J. Micciche
Helen A. Miller
Gregory R. Mills
Darrell J. Minott
Cindy E. Mirchin
Thomas F. Monaghan
Lisa V. Moore
Ehud I. Moritz
Michael W. Nilsson
Eve I. Noss
Joan R. O'Keefe
Keith E. Olcha
Lorese Phillips
Marianne G. Phillips
Robert H. Pietsch
Ingrid R. Pomper
James S. Prochilo
Henry G. Purslow
Zigmunds A. Putrnins
Jody B. Ratner
Ronald Rega
Mary A. Renert
Patricia A. Rhodes
Ann D. Richardson
Bruce Robles
Steven Roseman
Joan A. Rucker
Sheldon Rudowsky
Howard S. Sachs
Michael W. Sawka
Jan W. Schaik
Philip R. Schertz
Debra C. Schild
Jeffrey A. Schnur
Roberta Schroder
Patricia D. Siska
Marie T. Smyth
Dorothy L. Sokol
Meyer Sommer
Donald M. Squires
Nancy J. Stambler
Betty C. Starr
Diane J. Stemnock

Gaynell Stone
Candace K. Swimmer
Liliane Thurau
Ralph T. Tilleli
Roberto E. Tillman
Kathleen Tobin
Michael A. Trachman
Bruce A. Vapnitsky
Jo Ellen Vespo
Carlos M. Vidal
Edward P. Wallace
Jay D. Waxenberg
Justine Wells
Frances H. Yang
Maria Zadow
Marilyn S. Zucker

1979

ASSOCIATES

Larry Roher

FORUM

Wayne F. Penello
William P. Zopf

CENTURY CLUB

Terry R. Bazes
Vivian M. Cahn
Lance H. Edwards
Thomas F. Fischer
James E. Gleason
Abbas Kazemi
Barbara A. Kissling
Robert Kohn
Paula E. Mcrae
Susan H. Markee
Larry G. Muller
Dr. Thomas J. O'Malley
Gerard J. Palisi
Joseph A. Schell
Ronald Russ
Arthur F. Schubert
Steven Schulman
Norman H. Sigman
Gary W. Smagalski
Darrell L. Turner
David R. Walt
Raymond W. Wong

DONORS

Geraldine Adler
Steven G. Aldea
Fred M. Allen
Kiyoko Y. Alston
Steve A. Aronowitz
Susan C. Aschheim
Linda Aumock
Susan A. Badalamenti
William I. Berger
Bobette Bergstein
Steven C. Berto
Leslie S. Bischoff
Debra C. Bochner
Walter K. Bomack
Sean R. Branigan
William C. Braska
Florence Breglio-Deluca
Craig S. Brotsky
William J. Brown
Daniel W. Bryle
Friend J. Burton
Claudia S. Carlson
Mavis A. Chaskin
Carmine A. Chiusano
Mary L. Clines
Douglas R. Coleman
James A. Cook
Philip A. D'Amico
Anthony S. Didonato
John M. Danvers
Vivian C. Danzi
Frank J. Fabian
Philip Fazio
Susan M. Fein
Patrice C. Ferriola
Brian Ferruggiari
Robert S. Fincke
Kevin J. Fischer
Walter P. Fitzpatrick
Thomas J. Foley
Nicholas A. Gabriele
Joan E. Geoly
Edward S. Glaser
Mark Goldberg
Robert A. Graf
Kent S. Haas
Eileen P. Hanna
Pamela A. Hanuszek
Richard Hart
Christopher J. Hasenzahl

Linda Hofmann
Keith J. Hom
William H. Howard
Laurie Iversen
Elizabeth Jaffe
Nicholas Kamillatos
Benjamin L. Katz
Joan M. Kenny
Kent T. Keyser
Darrel J. Kost
Marie A. Kratochvil
Andrew E. Kreek
Dennis C. Lally
Connie C. Lee
Dona M. Lee
Lloyd K. Levitt
Michelle S. Lewy
Maryann L. Loh
William R. Lonergan
John J. Low
Bruce Lum
Frances McGarry
Sean G. McGuckin
Faith H. McKown
Beth A. Mantell
Donald F. Marchon
Frank G. Marcovitz
Barry M. Mechanic
Sheila E. Meehan
Andrea T. Mehling
Anne F. Meinhold
Jennifer A. Michaels
Steven Mintz
Teresa A. Moller
Arthur D. Murphy
Maria Museler
Deirdre A. Nicolle
Joseph R. Norton
Johanna M. O'Brien
Victoria E. O'Connor
Monica F. O'Leary
Michael V. Pardo
Barry S. Paul
Joel S. Peskoff
Susan J. Pflaumer
Marc W. Platt
Russell S. Popeil
David A. Prosser
Seymour R. Protter
Ursula E. Ramotowski
Richard T. Rauch
Jodd Readick
William A. Reuter
Richard J. Reynolds
Jason S. Riemer
Joseph Rocanova
Gregory S. Rosche
Gary A. Rosner
Anthony Santoro
Chris J. Sauerland
David J. Scarisbrick
Ellen N. Schreck
George R. Seage
Daniel H. Sherman
Sakae Shirane
Isabel E. Smith
William N. Smookler
Thomas A. Smyth
Joseph P. Snailer
Arlene J. Sommars
Marie S. Sorli-Laager
Richard L. Spitz
Jeryl D. Stark
Alexis E. Steen
Virginia L. Stiles
John J. Sullivan
Marian C. Unterman
Steffen A. Utne
Corinne A. Voparil
Gary W. Weeks
Craig A. Weiner
Alice Weinstock
Phillip M. Weiss
Stuart K. Weissman
Cozetta W. Weston
Andrew Wetzel
Michael P. Whalen
Leopold A. Whiteman
Laura A. Wilson
Mitchell M. Yellin
Mona J. Yorke
Karl E. Zamurs
Kathy A. Zeblysky
Jennifer L. Zenk-McManus

1980

FORUM

Gerard J. Schmitt

CENTURY CLUB

Lucienne E. Behrmann

Nathaniel Bohrer
William J. Burke
Michael D. Callahan
Scot M. Campbell
Janine C. Cardone
Sau-Kuen Chen
Sukie Crandall
Robert E. Drucker
Arthur L. Forni
Marion L. Freedman
Jerald M. Furphy
Dr. Susan O. Gunduz
Erick F. Jackowsky
Florence L. Jerdan
Vivien G. Kane
David J. Kantor
Charles E. Kirkup
Irene R. Kong
Joan I. Korins
Robert J. Leroy
Carol L. Leach
Brad S. Lerner
Anita H. Marley
Michael M. Moriarty
Dr. Jonathan D. Owens
Constance R. Pallas
Domenico Palmieri
Lori E. Reckson-Light
Roberta A. Richin
Christine Rothman
Valerie L. Slaughter
Dale A. Sondericker
Steven Tepikian
George R. Waldmann
Barbara W. Watford
Merrick C. Weinstein, Esq.
Kenneth A. Winchell
Maria Wong

DONORS

Sally Adler
Marla J. Allentoff
Steven P. Auerfeld
Thomas J. Bartow
Margaret A. Bayard
Katherine A. Bayer
Warren B. Berger
Lisa E. Bergman
Adel E. Bichara
Albert V. Biggiani D.M.D.
Sharon H. Bloch
Loretta M. Bober
Janet G. Bossert
Michael J. Burns
Robert L. Buskey
Joanne Cannizzaro
George R. Carlson
Carol A. Cesta
Lap H. Chan
Shu-Biu Cheung
Anne L. Chubb
Robert J. Clasen
Patrick Corliss
Deborah Coscia-Brandon
Jodi L. Covello
Lawrence P. Daley
Jacqueline Dante
Donna L. Daquino
William K. Deller
Susan Depelteau
Paul R. Diamond
Joseph Dibuono
Donna M. Didonato
Gail Donofrio
Wendy Drechsler
William J. Ennis
Philip Eredita
Loretta Fallon
Laurie L. Feldscher
Richard S. Fisher
Vincent P. Forrester
Gail A. Fox
Martin J. Friedman
Maryjo Gallo
Lois A. Gibney
Nancy T. Giegerich
Marilou Giron
Albert Glicksman
Clare Gnecco
Victoria C. Granath
Salvatore A. Greci
Mark G. Gresser
Santiago A. Gulgar
William G. Hardie
Robert J. Hempson
Theodore T. Ho
Judith E. Hoffmann
Patricia T. Hope
Sylvem D. Huckleman
Ronald L. Huttie
Patrick J. Iannuccilli
Ann T. Ingellis

Martin J. Ingram
Michael A. Irizarry
Diane G. Jenkins
Charles Jordan
Saul Katz
Lawrence R. Kaufman
Anne M. Kelly
Geraldine Kelpin
Beth R. Klein
Gerard J. Knight
Erik R. Leo
Robert E. Leon
Swantje Levin
Arthur M. Levine
David R. Lewis
Vincent Lieu
Deborah E. Lombardi
Eileen C. Mcguire
Stephen Majeski
Andrew J. Maliszewski
Mary E. Mammone
Leonard E. Marsh
Edith M. Marth
James G. McClave
Thomas McDonnell
Karen A. Meiman
Neil E. Meland
Karen M. Mickaliger
Betty A. Miller
Victor J. Natale
Kathleen Neville
Michael G. Norrito
Katherine T. Nowicki
Barbara A. O'Malley
Helmars E. Ozolins
Diane S. Patrizio
Robert R. Pavelock
Dianne E. Poulos
Jordan Price
Carol Raleigh
Robert A. Rango
Marie Rastelli
Patrick Redden
John F. Rhodas
Annmarie Robinson
Margaret R. Robinson
Steven J. Romanelli
Robert A. Rubin
Lorraine W. Sachs
Steven T. Salch
Douglas B. Sarro
John M. Savage
Walter A. Schnell
Michael J. Schreiber
Marla S. Sherman
John L. Shew
Lori B. Simmons
Sharon L. Snailer
Nikki Stamatas
Burt L. Stangarone
Frances P. Stein
Shari F. Stern
Gary Strauss
Ruth J. Swinick
Melissa Tangredi
Doranne E. Tay
Janet A. Travis
Janet E. Travis
Clemens M. Verbeek
Gregory E. Vorbach
Barbara A. Wahlberg
Steven Walton
Catherine E. Webb
Beatrice M. Weinheimer
Barbara J. Wilk
Wendy M. Wisniewski
Robert B. Wolf
Jeffrey N. Wood
Herta I. Wulff
Roy E. Zeidman
Niels J. Zussblatt

1981

ASSOCIATE

Dr. Robert J. Frey

CENTURY CLUB

Rubina S. Ahmad
Gene F. Ashe
Gary E. Aylesworth
Ellen J. Bell
Dr. Eva Chalas-Westermann
Patrick Cuvilly
Gregory P. Daddazio
John F. Devery
Kathleen A. Gaye
Victor Levy
Peter Lilleby
Edward J. Mardovich
Guiry Mehu, M.D.

Daniel R. Melnick
David L. Neidorf, M.D.
Scott M. Newton
Chanda L. Ogburn
Weber Perpignand
Dr. Timothy K. Shizume
Dr. Peter J. Sloane
Keith Sneddon
Barry S. Sunray
Henry J. Tanzil
Harry J. Wahl
William R. Woerner
Cecelia S. Yung
Richard Zuckerman

DONORS
Kimberly A. Affronti
Patricia K. Alimena
Ingeborg Anselm
Thomas J. Barkley
Ruth Benzvi
Audrone R. Biknevičius
Gary S. Birmhak
Pascual Blanco
Steven M. Bleiberg
Lois S. Bloom
Joseph A. Bollhofer
Walter J. Boyles
Scott M. Brenker
Russell B. Brown
Charles R. Buckland
Carolyn B. Caamano
Robert J. Calhoun
Judith A. Canavan
Ronald T. Camicom
Donna M. Casazza
Elizabeth Cascone
Catherine M. Casse
Evelyn Chang
Thomas J. Chappell
Patrick J. Cochran
Deborah J. Cohen
Joanne Cook
Patricia A. Creedon
Margaret Culhane
Donna M. Digiovanni
Marilyn C. Diperna
Barbara A. Damiani
John Debonis
Wendy A. Debray
Timothy Delaney
Daniel V. Dember
Robert A. Domozych
Helene F. Driscoll
Nancy Duffrin
Carl Eden
Alfred Eng
Marian I. Eskow
Lynn A. Essig
Janice D. Evans
Steven H. Faerstein
Leslie G. Feinberg
Jose R. Fernandez
Jacob O. Florentin
Robert J. Foglietta
Joan M. Foley
Roberta Fox
Thomas E. Fox
August Franza
Robin S. Fudin
Michael A. Genkin
Susan B. Gilroy
Muriel I. Gleason
Peter J. Goyette
Barbara Grannis
Eve R. Hazel
Barry J. Hecht
Glen N. Held
Abbe H. Herzig
Rong-Hsian Ho
Frank G. Hoffman
James M. Hoops
Gregory A. Iwinski
Mark S. Kalish
Thomas V. Kantor
Jeffrey M. Kargman
Noreen G. Kelly
Ricky King
Carol-Ann Kirschner
Seth C. Kleinrock
Karen J. Koenig
Christine Kofeod
Vivian Kwong
Paul B. Langus
Ann M. Lantier
Stephanie Lauder
Elizabeth Lee
Robert M. Lewicki
Lois Logan
Yolanda M. Lopez
Ping F. Louie
Robin E. Luca

Gerard J. Lynch
Sarah M. Lynch
Faye D. McLaughlin
Rosemary Mahan
Tina M. Mansky
George B. Marshall
Steven A. May
Larry A. Mazza
Jeffrey S. Miller
Ira P. Minkoff
Joseph M. Mitchell
James M. Moeller
Ann M. Mohlenbrok
Raymond J. Montelione
Philip Muench
Susan V. Nickbarg
Mary E. Nordenberg
Edward J. O'Connell
Peter K. Odendhal
Barbara Ottervik
Ronnie S. Pickus
Winifred C. Price
Loretta V. Pugh
Ellen Quinn
Sally R. Rein
David L. Richards
Richard A. Rifkin
Frank L. Ross
Ellen Roth
Owen M. Rumelt
Jay A. Schimmel
Richard G. Schwartzman
Paul J. Severino
Elizabeth Sherlock-Garcia
Judith L. Shivak
Cindy E. Silverstein
Karen T. Springer
Darren C. Steinhauer
June V. Stern
Robert A. Strange
Richard S. Strauss
Michael S. Sullivan
Richard T. Swanson
William H. Sweeney
Richard A. Temprow
Jennifer L. Thien
Russell T. Thompson
Andres Torres
Andre Van De Putte
Philip R. Vivirito
Arthur G. Volkmann
Edith Wainwright
Mary G. Ward
Mitchel E. Weiss
Dr. Jeffrey White
Valerie A. Williams
Annis T. Wilson
Helene D. Winstanley
Herbert M. Yee
Ruth Zelman
Barbara J. Zengage

1982
CENTURY CLUB
Karen Berry
Rosa M. Bickman
Glenn S. Blanco
Janet F. Byrne
Roseanne Cole
Dr. Philip J. Conforti
John A. Elias
Robert E. Hassett
Sean A. Healy
Ricardo Isaza
John Istad
Robin M. Krinsky
Karyn M. Lainis
Paul F. Marcotrigiano
Mary Mennona
Gloria D. Miguel
Jishnu Mukerji
Remo P. Perini
Thomas J. Pizzolo
Nilda E. Quinones
John Risickella
Kurt J. Rosenhagen
Jay H. Schwitzman
Steven M. Scotti
David B. Siegel
Robert E. Tuchler
Gerald M. Turchetto
Alan G. Viani D.D.S.
Catherine Wang
David Weisman

DONORS
Andrew M. Arsiotis
Gustavo A. Baco
George J. Baldo
Birgit S. Bendy

Robert S. Berran
Kelly A. Bollhofer
Cheryl L. Borsanyi
Brian G. Brady
Frank A. Brodzik
Ronald W. Bueter
Lillian J. Bulion
Henry L. Bungart
Michael E. Bunker
Stuart J. Byrne
Vincent A. Calamiello
Robert Carmen
Donald R. Champlin
Li-chun Chang
Judith A. Christ
Kathleen C. Cleary
Maureen C. Coral
Elizabeth J. Cummings
Kathleen H. Darling
Virginia M. Daugherty
Emily J. Davidson
Barry H. Dyller
Robert Farmer
Teresa L. Ferguson
Maira Fitall
Lorrie B. Franco
Robert S. Frankel
Karen L. Gaber
Maureen Gerrity
Ronald J. Goldberg
William J. Golemboski
Shari R. Gordon
Paula A. Grant
Theresa A. Greenfield
Alexander Greenspan
Deborah Grosser
Thelma B. Hall
Thomas L. Hardie
Keely E. Harris
Evangelos Hatzopoulos
Donna Henderson
Anne P. Hensch
Joanna Herrmann
Michael G. Hetzel
Jessica Hilburg
Florene Holland
Jane S. Hollander-Dubro
Barbara Horsley
Maureen C. Hutcheon
Robert Intravaia
Susan Jacobs
Lauri E. Kahn
Lori B. Kaplan
Elaine Kardas
Claudia Krasner-Dorsch
Kenneth Kremer
Seth A. Lane
Ronald Leder
Deborah A. Lesse
Eric S. Lieberman
William L. Lim
Albert M. Loshin
Pamela W. Luby
Teresa E. Lynch
Marie F. McDonald
Patricia E. McNeil
Laurence E. Mailaender
Lisa A. Mancuso
David M. March
Regina Massaro
Paul E. Matuszewski
Heather McManus
Richard W. Michaelis
Christine Miller
Barbara M. Mish
Eric K. Moore
Steven W. Mueller
Joan M. Nachtman
Mark J. Naughton
Peter C. Netburn
Susan A. Noah
Robert L. Noelsch
Kenneth R. Ohrman
Mitchell S. Pasenkoff D.M.D.
Caryn F. Pearlstein
Susan R. Peters
Elizabeth Pitz
Steven S. Rauch
Steven H. Reichman
Anne R. Remsberg
Kimon H. Retzos
Valencia D. Robinson
Ellen M. Rosa
Leonard Rosenfeld
Lucia M. Rusty
Mary L. Samios
Peter Sang
Lynn Schaefer
Gregory P. Schepanski
Edward R. Schlissel
Laura J. Schranz
Albert Schwarzaupt

James R. Scott
Howard A. Silver
Anne M. Simon
Steven W. Srebnik
Richard D. Stanley
Mark T. Starkman
Grace Stefanelli
Richard L. Stoller
Dorothy Strickland
Ann Sutton
Brian E. Sweeney
Keith J. Swensen
Maryann Traxler
Ann Trefilio
James C. Van Valkenburgh
Dr. Elisa D. Ventur
William Vetter
Catherine Videtto
David P. Wasserman
Norma R. Weiss
Sue A. Wirick
Eric J. Wong

1983
CENTURY CLUB
John R. Arendas
Cheryl G. Bader
Robert Brewster
Elaine M. Calatayud
William J. Creen
Patricia A. Dejana
James B. Fuccio
Bernard S. Giunta
Mary E. Hand
Nereida Hernandez
Patrick Hilton
Peter M. Inniss
Norio Kawakami
Glenn F. Koehler
James Lee
Josette Lee
Grace Mannino
Edward Marian
Lois Mignone
Frederica O'Connor
Jeffrey A. Rudin
Roberta J. Seidman M.D.
Mark H. Shilliday
Ann E. Sirinides
Kirk M. Sneddon
Jeffrey P. Taylor
Nun Y. Wang
Mary E. Whyard

DONORS
Ann L. Alban
Juan N. Aleman
John J. Alesse
Marianne M. Alicata
Phyllis E. Andes
Richard Ambruster
Dorothy M. Atzl
William A. Atzl
Dominick L. Auci
Dana L. Baldwin
Daryl J. Bianco
Catherine Biasetti
Kevin M. Bilodeau
Linda Borenstein
Stanley S. Borenstein
Barbara A. Bowen
Allen M. Brown
Michael A. Bruno
Fred Calandrino
Renee B. Cappiello
Oiming S. Chiu
Joseph Chu
Louise M. Cirisano
Susan A. Connor-McCarthy
Mary C. Cortese
Patricia A. Cubells
Salvatore Cutrera
John J. Delgrosso
Marc A. Deblasio
H. David Dabour
Anthony J. Danilow
Mark D. Darrow
Joanne Delvecchio
John S. Desanto
Susan E. Dinerstein
James F. Doyle
George J. Dulmovits
Jeff A. Durham
Sheila N. Eisinger
William Eisner
Laurence Eng
Susan C. Engelbosch
Jacqueline Eradin
John P. Evans
Lynn M. Fava

Lynn D. Federbush
Miriam S. Feinstein
Rolf Ficken
Sarah A. Freiberg
Arlene M. Freitas
Francine K. Friedman
Lisa M. Gluck
Sarah L. Goldstein
Jay D. Goodman
Jeffrey D. Graf
Patricia M. Grayson
Heidi B. Gross
Louise Haas
Julie H. Halmo
Stuart A. Halper
Xinnian He
Marita I. Herbold
Rebecca L. Hicks
Heidi K. Hohmann
Jacqueline Houlihan
Todd E. Houslanger
Jeanine Huysman
Emily L. Jackson
Peggy D. Janousky
Andrew O. Kaplan
Priscilla Keene
Stephanie R. Keller
Cheryl S. Kelly
Karen Kelly
Ardan G. Keohane
Ravi K. Korlipara
Kathleen A. Kratzer
Helene R. Krinsky
Dorothy Landau
Theresa J. Lehn
Ellen B. Leonard
Howard S. Levine
Hsin-Chu Liu
Claribel R. Luck
Lisa H. Ludwig
Lisa L. McCall
Joseph H. McKenna
Tara A. McPartland
Ginger MacCagli
Ingrid M. Marshall
Susan Martin
Maria T. Martinez
Rosaria Matty
Muriel J. Mavelli
Richard A. Migliaccio
Constantin Mitchell
Norma J. Montiel
Randi E. Moore
Lori S. Morrill
Gertraud E. Mosca
Larry Moser
Angela V. Napolitano
Cory F. Newman
Meg D. Newman
Linda J. Nordlund
Brianna F. O'Brien
Patricia Paddock
Marianne J. Pagano
April D. Peters
Chinshu Pinter
Kevin J. Platz
Scott M. Polikoff
Reade Quets
Alice M. Quinn
Herbert A. Raffaele
Cynthia Raskin
Francine Raxenberg
Robert J. Rieu
Nina Riez
Joann M. Roberts
Michelle Roberts
Joseph J. Rosella
Dennis M. Rosen
Lee Rosenberg
Annelise Rosenthal
Michael S. Rubino
Robert C. Safner
Comelia G. Schlenk
Kristine M. Schmalzer
William E. Schweizer
Mary R. Sevens
Jean M. Solinski
Danile R. Spokony
Lisa A. Stein
Andrew Szczepanski
James M. Taft
Warren R. Teubner
John E. Viola
Linda Vogel
Marsha P. Wagman
Robert U. Walzer
Robert W. Weidemann
Toby M. Weisman
Dorothy Weiss
Seth P. Weiss
Carol A. Wemer
Norman R. West

Kathleen D. White
Julius E. Williams
Carol A. Witkowski
Margaret M. Woodworth
Ann F. Woolhiser
Roger Wunderlich
Steven J. Zier
Peter Zito

1984

ASSOCIATES

Daniel S. Schumack

FORUM

Andrew K. McCann

CENTURY CLUB

Giuseppe Battista
Cynthia M. Danielowich
James W. Ellwood
Alan Golnick
Lynn A. Hatrick
Stephanie Homatas
Herbert H. Ketcham III
Matthew F. Kotwas
Jeffrey F. Kozak
Cathy S. Krust
Vernon Lee
Audrey I. Levy
Szu-Shuan Lu
David T. Lundquist
Joanna E. Lurie
John M. McClave
Kyle E. McGlotten
Andrei Mark
Phyllis M. Mehalakes
James P. Murray
Marilyn Schlosser
Dennis J. Sein
William Shepard
Louise S. Sherikar
Elizabeth A. Smith
Mimi K. Stern
Eric O. Swenson
Michael K. Tong
Harutiun Topsacalian
Richard T. Vetter
Michelle Warner
Tim Yu
Yuk L. Yung

DONORS

Janet L. Alt
Cara A. Awan
Robert L. Baker
Donald E. Bent
Katherine Benvin
Steven M. Bernardini
Catherine L. Bilodeau
Nancy A. Bixhorn
Sofia M. Bobiak
Gail V. Booth
Brahmy N. Bressler
Richard J. Buono
James E. Butler
Joaquin Calatayud
Donald W. Callahan
Patrice Capone
Loretta A. Capuano
Daria Cervenska
Jade Chin
Katherine H. Ciacco
David S. Cooling
Kenneth M. Copel
Eleanor D'Azzo
Anthony B. Dibattista
Helen Dauplaise
Chancey M. Dennis
James W. Dolan
Mary F. Downey
Katherine B. Esseks
Kathleen A. Fahey
Joseph N. Farinaccio
Bina Firestone
Michael F. Flyntz
Jeff S. Forman
Rosemary A. Forson
Carol L. Fortner
Helga E. Giannantonio
David S. Gilbert
Angelo M. Giordano
Steven R. Gitterman
Michael Glucksman
Jonathan E. Gottlieb
Harold M. Grafstein
Leonard M. Grenci
Eleanor M. Gross
Linda B. Guibord
Barbara Haskell
Martin A. Helfand

Regina Henn
Robert Holtz
Joseph Hwang
Richard J. Jacobs
David M. Jasse
Satrina A. John
David R. Kapuvvari
Gregory K. Kempner
Robert J. Kent
Jeffrey P. Kohler
Koon N. Kong
Michael S. Labarbera
John D. Lange
Amy Lapidus
Matthew D. Laudato
Margaret N. Lee
Wang H. Lee
Rosalyn S. Levinson
Marcia Liss
Olive S. Mainhardt
Roberta L. Mak
John J. Malone
Christina Manos
Lois Mazer
Victor Mazza
Denise M. McCallion
Christine Meditz
Michael Milau
Cheryl G. Mintz
Rosemarie Monaco
Norman R. Muir
Richard J. Munitz
Susan F. Newman
Tara J. O'Donnell-Carr
Jeanne H. Olifiers
Ralph Pacifico
Wendy J. Parker
Lauren T. Pecorino
John W. Peebles
Laura C. Perratto
Robert S. Pfeffer
Ann M. Powers
Donald G. Powers
Lucille M. Purpura-Otto
Kathleen M. Pye
Donna L. Ramcke
Joseph M. Rimland
Mary E. Rocchi
Robert A. Romeo
Linda Rossetti
Dawn C. Rowan
Donna M. Russo
Bruce Samuels
Alan M. Schapiro
Dr. Keith L. Schwartz
Steven B. Shirey
Akiva Shmuelov
Mary A. Singh
Robert S. Smith
Gemma Solimene
Jill A. Spage
Charles S. Squires
Carol Suckow
Steven D. Sudbrink
Carol A. Svenconis
Marianne L. Tate
Steven D. Uslaner
Maria G. Vansoestbergen
Kara B. Varsalona
Dean R. Vera
Beth S. Wechselblatt
Deborah A. Young
Joseph C. Zinghini

1985

FORUM

Stephenie Lannigan

CENTURY CLUB

Raymond J. Acosta
Howard L. Berkman
Lap-tak Chan
Marianne Crisci
Conchita M. Daste
Nimal G. Delanerolle
Hamdi H. Elfarchali
Carol A. Ercole
Mark P. Funsch
Michael P. Guido
Elisa C. Haltigan
Ann T. Hamilton
Kai C. Leung
Jodi E. Lipkin
Jacqueline Lotze
Lawrence Ng
John J. O'Shea
Stephanie Prestia
Monica Skelly
Patricia H. Strasberg
Fariba Younai

DONORS

Lynne M. Aloia
Anthony T. Anderson
Timothy Bace
Edward M. Barham
Mark W. Berchoff
Karen A. Bodmer
Denise M. Bolan
Barbara Bolger
Graeme S. Buchwald
Kevin P. Cadden
Raymond Cantwell
John D. Carey
Michael J. Cerevella
Keiko Chevray
Gwendolynn Chin-Elmslie
Sheryl Cohen-Horourtz
Ivy H. Cohn
Wilma K. Colino
Brian J. Corby
Hans G. Dam
Joyce P. Demooore
Selma G. Deniz
Kathaleen Donnelly
Michael A. Driscoll
Regina M. Eldridge
Robert C. Ericksen
Mary E. Felicetta
Andrew K. Fellenz
Deborah T. Firestone
Christine Flaherty
Michael J. Franchi
Peter Gemellaro
Brian J. Germain
Dawn E. Goldberg
Aron P. Goldfeld
Elizabeth Goutevenier
Pamela J. Green
Pola M. Griego
Elizabeth I. Hack
Gail S. Hackett
Mark T. Hager
Julie A. Hall
Maura Heslin
John D. Hildebrandt
Eleanor Hobbs
Harold E. Huey
Rosemary Johnson
Steven M. Kahn
Constance Kash
Steven J. Kohlhepp
Kevin C. Latini
Barbara L. Lindsey
Kenny C. Liu
Nancy L. Lynch
Donna M. Lyons
Laura Maitland
Paul A. Marsters
Maxine S. McAlmont
Lisa M. McCaffrey
Eileen McGetrick
Susan M. Meyer
Roxane V. Micillo
Nan Mitchell
David M. Molow
Janet M. Morgan
Alice A. Mullen
Chathapura Narayanan
Ellen R. Oppenheim
Carol A. Pankiw
Susan L. Peterson
Emily Phillips
David B. Porter Jr
John S. Ricci
Alicia Romano-Neri, M.D.
Bette Ross
Michael J. Ruggieri
Gloria D. Sack
Henry A. Satinskas
Mark A. Schall
Josephine Schel
Martin J. Schmitt
Kevin J. Seidl
Yueh-roei Shinmachi
David R. Snyder
Peter J. Stark
Robert E. Sweeney
Dwayne A. Taylor
Joyce A. Thomton
Sheryl D. Towne
Jennifer F. Toyoshima
Janis E. Treanor
Maria Vazquez
Kathleen Verderosa
Elizabeth M. Walsh
Sen-Yuan Wu
Margaret M. Wurtz

1986

CENTURY CLUB

Susan F. Bianchetti

Susan E. Brosch
Laura L. Cain
Margaret C. Cain
Joe H. Chau
Dominick J. Delorenzo
Adele M. Dambrosio
Rose Delpriore-Mourdoukoutas
Judith A. Elia
April R. Feffer
Patrick J. Felice
Cheryl S. Gatling
Patricia A. Haddock
Nobuyuki Ishida
Steven K. Lew
Marilyn Metcalf
James E. Monckton
Naresh C. Mysore
David M. Nabavian
Kee Ok Park
Paul Pecorino
Dean P. Poulos
Kenneth J. Reid
Vivian Schower
Romy F. Schwab
Daniel K. Scutti
Arthur W. Seiderer
Kevin P. Simms
Anthony T. Stanford
Patrick J. Sullivan
Kirsten L. Torgersen
Michele R. Weissberg
John M. Wissmann

DONORS

Lucille W. Andersen
Ivonne L. Bailey
Lewis H. Baretz
Mathias A. Blumrich
Ania T. Bohachevsky
Marilyn Bonomo
Scott F. Borzillary
Thalia V. Bouklas
Steven L. Braverman
Eileen Callaghan
Karen J. Caputi
Matthew M. Cerini
Mary P. Clancy
Anthony R. Costa
Sandra R. Crapanzano
Katherine Dains
Anthony J. Detrano
Catherine J. Dillon
Thomas N. Dimitriou
Robert J. Donnelly
James F. Dooley
Corrine C. Dunn
Slavko P. Duzdevich
Craig E. Dyrack
Victoria E. Entwistle
Richard O. Fagioli
Gary J. Farbstein
Maureen A. Farnsworth
Susan Fisher
Gertrude M. Frein
Michele M. Freund
Steven L. Frie
Mary J. Gadue
Hayley Goldfeld
Floyd M. Goldstein
Scott W. Green
John M. Greene
Joann E. Greves
Peter S. Grimm
Katherine Guerra
Dawn M. Heitmann
Valerie J. Hilicus
Marni S. Hirshman
Douglas S. Holmes
Susan E. Hsu
Susan A. Hug
Lucy A. Jarett
Lisa A. Johnson
Steven M. Kaufmann
Jeanne M. Kidd
Jonathan S. Kim
Robert W. Kohl
Michael J. Larock
Patricia V. Lee
John Leong
Georgia R. Livingston
Linda L. Lopez
Diane R. Lundegaard
John P. McCoy
Kathleen M. McGarry
Hans K. Malik
Gloria K. Mancuso
Mitchell S. Marburg
Joseph Marsicano
Joan Martone
Patricia Messina
Christine Mohanty
Irva Moore

Paul A. Murdock
Debbie L. Murray
Niku N. Nabavian
Arathi Nath
Karen L. Nicolson
Barry C. O'Melinn
Anna Oh
Margaret J. Okeefe
Eva M. Oszkinis
Roger R. Panetta
Steven C. Pecchio
Scott P. Pecorino
Victoria E. Petilli
Sandra L. Pusey
Martha Reinhardt
Jonathan S. Rich
Philip Rio
Joseph P. Risley
Donna M. Romito
Thomas W. Russo
Jonathan S. Sack
Erik J. Salzwedel
Paul Santoro
Elizabeth Scherzer
Jed M. Schneider
David A. Schon
Susan A. Schuchardt
Lawrence E. Scipioni
Michael Serres
Lisa J. Shuman
Robert M. Smedfeld
Mark F. Smith
Robin S. Soffer
Gabriel Soriano
Susan E. Spagnoli
Andrea B. Stolzenberg
Tracy A. Sullivan
Laura J. Tietz
Matthew S. Vainder
Frank Verano
Richard J. Vocke
Kenneth W. Wagner
William L. Wainscott
Leonard B. Wellman
Raymond A. Wolf
Nancy Young
Barbara Zavagnon

1987

CENTURY CLUB

Robert G. Adelstein
Richard H. Altieri
Thomas K. Bauer
Suzan S. Cairns
Marc J. Davino
Thomas P. Donahue
Evelyn A. Dunn
Kathleen M. Flannery
Henry J. Fries
Bernard H. Gilden
Paul H. Greaves
Suzanne M. Johnson
Diahann P. Jurado
Richard Kaiser
Sharon Kelly
Linda C. Kobetitsch
Steven Law
Philip M. Lewer
George E. Matty
Paul F. Mchugh
Sondra M. Middleton
Richard J. Rosasco
Donald R. Smith
Gerry G. Smith, Jr.
Charlene C. Tyson

DONORS

Florence Alvino
Julio J. Amaya
Annabelle Bailey
David S. Banschick
Pauline R. Baylis
Christine Bell
Jeffrey E. Bonnett
Patricia A. Bowe
Margaret A. Brown
Celeste M. Bryant
Brian E. Cameron
Michael Cao
Jeffrey J. Carter
Margaret R. Castiglie
Carl B. Chambers
Kam C. Chan
Glenn R. Christal
Michael A. Cincotta
Carl N. Colavito
Adrienne R. Davis
Michael K. Degree
Karen A. Domingar
Jeffrey D. Eisenhart

Anne M. Emmerson
 Angela Feerick
 Lynn F. Felderstein
 Nadine N. Fontaine
 Joyce R. Friedell
 Edward C. Gabalski
 Peter G. Gasparo
 Joanne F. Giuffrida
 Lisa M. Goldman
 Steven M. Graybow
 Kimberly A. Grazioli
 Edward P. Guyton
 Rita Hannon-Hoffman
 Richard S. Harold
 Alicia M. Hermo
 Christopher Hogg
 Brian M. Javeline
 Peter M. Kelly
 Josepha Kurdziel
 Peter J. Laspina
 Estelle Lent
 Michael A. Ligorio
 Kenneth S. Lindauer
 Paul Litwack
 Marcos R. Lopez
 Karen L. Lovrecich
 Jose R. Lugay
 Paul T. McGovern
 Dawn A. Maniscalco
 Donna M. Marino
 Raul Martinez
 Mary R. Martorell
 Denise H. Mennella
 Victoria A. Mitchell
 William B. Nelson
 Patricia M. Newman
 Doris J. Nolan
 Elizabeth Papa
 Nancy K. Pezzullo
 Andrew C. Poje
 Jed S. Pomerantz
 Nancy A. Puccio
 Ellen F. Rafferty
 Elisabeth Ratto
 Catherine Rehman
 Weeda G. Renneberg
 Steven J. Ricci
 Sterling R. Rosten
 Lois M. Rowman
 Howard C. Sawransky
 Peter D. Schenitzki
 Carl J. Schweizer
 Frank Scutaro
 Suzanne Seldes
 Grace C. Shea
 Neil P. Sheerin
 Carol A. Sherwood
 Susan N. Skaling
 Sandra P. Slater
 Richard A. Solensky
 Donna F. Stein
 Peter P. Stoyanoff
 Arthur J. Sturm
 Jean M. Thompson
 Jirina T. Vasek
 Lisa Verde
 Richard W. Walser
 Carole H. Weinberg
 David H. Weintraub
 Shari L. Weiss
 Jiries Zahran

DONORS

Richard T. Baker
 Ana M. Barone
 Timothy M. Barrett
 Adam C. Bell
 Angelo J. Beltotti
 Maria L. Berger
 Linda R. Berke
 William P. Berry
 Neal A. Bierman
 Kim C. Bischoff
 Deborah L. Bowie
 Anthony M. Brown
 Jennifer A. Brown
 Susan A. Brown
 Kristin A. Buck
 Melissa B. Burak
 J. Scott Cameron
 Malinda Chen
 Karen E. Chrappa
 Christine Chu
 Wendy M. Cifelli
 Judith Cirillo
 Vivian M. Coll
 Sanna A. Czuy
 Pinkney G. Davis
 Joseph P. Defranco
 Thomas F. Demaio, Jr.
 Ainsley R. Dennis
 Christopher Diprima
 Steven V. Dorazio
 Sharon C. Eisenberg
 Jeanne M. Estilo
 Jamie G. Fairley
 Lee A. Fine
 Lynne M. Forys
 Elizabeth Gaidry
 Howard M. Gale
 Philip A. Galioto
 Robert F. Gelb
 Kevin Giuffrida
 Sheila A. Goeller
 Randy B. Goldberg
 Philip P. Goodwin
 R. Chad Marc Gossin
 Vincent M. Graziano
 Lisa R. Grundborg
 Elizabeth Hamma
 Diane C. Hayes
 Denise Hernandez
 Lisa A. Hodges
 Darlene J. Hofmann
 Valerie J. Horvath
 Marc Intrator
 Kathleen Joose
 Virginia R. Kacin
 Monica Kallas
 Alvin D. King
 Terri S. Kivelowitz
 Raymond J. Krasinski
 James C. Lee
 Michelle Y. Lee
 Paul J. Lefcourt
 John Liu
 Michael C. Loehr
 Brendan D. McElroy
 Donna J. McFelia
 Edna Mantzouranis
 Robert Matigan
 Allison S. Mednick
 Darrin I. Monaco
 Susannah G. Moran
 Seth D. Nathanson
 Jean M. Nealon
 Lo Y. Ngan
 Karen M. Persichilli
 Debra L. Poore
 Donald E. Preuss
 Vincent R. Prezioso
 Gail W. Probst
 Lori A. Purcell
 Edwin R. Ramos
 Liliane Rubin
 Lynda G. Sayer
 Donna L. Scott
 Glenn Silverberg
 Cathy S. Stein
 Nikita Thakore
 John D. Toepfer
 David S. Toledano
 Chan T. Tran
 Ramon Vargas
 Massimo B. Vassalle
 Karen M. Wanek
 John J. Weiburg
 Barbara L. Yanuck

1989

CENTURY CLUB
 Robert G. Borthwick

Alisonia Colon
 Thomas D. Epsky
 Marcos Guirgis
 Andrew Hancock
 Andrew J. Ianarella
 Corrine Y. Jurgens
 Gwen P. Kozak
 Jennie L. Schneider
 Alison C. Seaton

DONORS

Ruth D. Basile
 Annmarie Bernhardt
 Lawrence A. Brush
 Ruth H. Campbell
 Leona D. Carmichael
 Thomas J. Carrella
 Patricia M. Carter
 Richard Chang
 Yongdeng Chen
 Cheng-ta Chung
 Kevin D. Conod
 Marjorie L. Cypress
 Regina P. Deutsch
 Christopher J. Dietz
 Robert J. Ditty
 John P. Dougherty
 Joseph T. Emr
 David M. Fields
 Maureen D. Flannery
 Jacqueline Frasier
 Kathleen J. Gallo
 Rambod Hakimian
 Maj Britt Hansen
 Noreen J. Heiligenstadt
 Marie A. Iacobellis
 Saul Kaufman
 Wharim Kim
 Rodger W. King
 Elizabeth A. Kinney
 Linda L. Kraus
 Narayanan Krishnakumar
 Sandy S. Liu
 Edwin Malkiel
 Barbara J. McLaughlin
 Dawn M. Neyland
 Joanne Parisi
 Diane J. Pitzer
 Joseph M. Rebecca
 Helen C. Reuter
 Lisa A. Hodges
 John R. Rose
 Jeanne M. Salmon
 Patricia E. Schwarz
 Steve J. Song
 Anthony Spinelli
 Jane B. Stona
 Helen E. Suh
 Fung Tam
 Sunil K. Tewarson
 Chiara M. Torquato
 Catherine Tuppo
 Peter C. Walsh
 Jean Waters
 Christina M. Woram
 Justine Romang Yu

FACULTY / STAFF

PRESIDENT'S CIRCLE

Dr. & Mrs. John H. Marburger

STONY ROOK ASSOCIATES

Mr. Robert Ferguson
 Dr. David D. Gilmore
 Mr. Carl E. Hanes, Jr.
 Mr. & Mrs. Ronald Katz
 Dr. Jerry Schubel
 Dr. Alan C. Tucker

STONY BROOK FORUM

Mr. Paul W. Chase
 Dr. Jordan J. Cohen
 Ms. Carole G. Cohen
 Mr. Robert R. Haig
 Dr. Vincent J. Iacono
 Ms. Anne V. Jones
 Dr. Gary S. Leske
 Dr. Patricia J. Teed

CENTURY CLUB

Mr. Emile L. Adams
 Dr. Mark H. Aronoff
 Dr. Harold L. Atkins
 Dr. W. Walter Backus
 Ms. Ann G. Begam
 Dr. Christina Y. Bethin
 Dr. Nestor D. Blyznak
 Mr. Ian L. Bourhill
 Mr. George Boykin

Ms. Frances L. Brisbane
 Mr. William J. Bruehl
 Ms. Ermine A. Bruno
 Mr. Daniel Bullock
 Ms. Marjorie Bunn
 Dr. R. David Bynum
 Mr. Lawrence M. Canonico
 Mr. Randolph H. Cope
 Ms. Janice Coughlin
 Mr. Gaetano D'Angelo
 Mr. Lawrence Daley
 Mr. Marc J. Davino
 Ms. Jane DeYoung
 Dr. Ronald Douglas
 Ms. Theresa Doyle
 Dr. Timothy J. Driscoll
 Ms. Catherine Durso
 Dr. Paul J. Edelson
 Dr. Emmeline Edwards
 Mr. Alan Entine
 Dr. David L. Ferguson
 Ms. Sally S. Flaherty
 Mr. Dan Forbush & Ms. Rita O'Brien
 Ms. Patricia A. Foster
 Dr. Sarah A. Fuller-Lessard
 Dr. Martha Furie
 Ms. Josephine Fusco
 Ms. Irene Z. Gische
 Dr. & Mrs. H. Bentley Glass
 Dr. Aaron Godfrey
 Dr. & Mrs. Alfred Goldhaber
 Ms. Karol K. Gray
 Mr. Robert L. Hanson
 Ms. Helen A. Harrison
 Dr. Alan R. Hartman
 Dr. Patrick A. Heelan
 Dr. & Mrs. Peter B. Henderson
 Ms. Florene Holland
 Dr. Jonathan H. Holt
 Ms. Arline A. Hornick
 Dr. Magdalen E. Hull
 Dr. George J. Kaloyanides
 Dr. Allen P. Kaplan
 Dr. Frederick J. Kaskel
 Dr. Arnold E. Katz
 Mr. James W. Keene
 Dr. Alexander H. King
 Dr. Samuel B. Kornhauser
 Dr. Arthur H. Kunz
 Dr. Susan G. Larson
 Dr. Harvey M. Levy
 Dr. Martin R. Liebowitz
 Dr. William Lister
 Dr. Erwin London
 Dr. Manuel London
 Mr. Min H. Lu
 Dr. & Mrs. Benjamin J. Luft
 Dr. Vincent Lynch
 Ms. Krystyna Madajewicz
 Dr. George I. Mallis
 Ms. Ruth M. Marcolina
 Dr. Velio Marsocci
 Dr. Michael D. Marx
 Dr. Bernard Maskit
 Dr. Dusa McDuff
 Ms. Judith M. McEvoy
 Dr. Stuart McLaughlin
 Mr. Daniel Melucci
 Dr. Charles C. Middleton
 Mr. Robert Milanchus
 Dr. Frederick Miller
 Dr. & Mrs. John Milnor
 Mr. Dennis W. Mitchell
 Dr. Robert Y. Moore
 Mr. John V. Mullane
 Mr. Charles C. Neidich
 Mr. D. Terence Netter
 Dr. Egon Neuberger
 Dr. Thomas Neumiller
 Ms. Karen Nimmons
 Dr. Maria L. Nunes
 Ms. Jacqueline Pascariello
 Dr. Peter Paul
 Dr. Melvin H. Pekarsky
 Ms. Paula A. Pelletier
 Dr. Melvin Praissman
 Dr. John W. Pratt
 Dr. Frederick R. Preston
 Mr. Matthew S. Procelli
 Mr. Warren Randall
 Dr. Mario Rebecchi
 Mr. Richard W. Reeder
 Dr. George Reilly
 Mr. Henry Robinson
 Dr. James F. Rohlf
 Dr. Arthur D. Rosen
 Dr. Joel T. Rosenthal
 Ms. Christine Rothman
 Dr. Mary I. Scranton
 Ms. Rhoda Selvin
 Dr. Michal Simon

Dr. Melvin V. Simpson
 Mr. John B. Smith
 The Rev. Robert S. Smith
 Dr. Robert R. Sokal
 Dr. Leon Sokoloff
 Ms. Vivien Soo
 Dr. Gene D. Sprouse
 Dr. Jack T. Stern
 Dr. Gwendolyn V. Stretch
 Dr. Sidney Strickland
 Dr. Sei Sujishi
 Dr. Nancy J. Tomes
 Dr. Andrea Tyree
 Dr. A. Henry Von Mechow
 Dr. Rose Ann Walton
 Dr. Dong-Ping Wang
 Dr. Barbara S. Weinstein
 Dr. Ruben Weltsch
 Ms. Judith Wieland
 Dr. John A. Williams
 Dr. Peter C. Williams

DONORS

Ms. Valerie Allan
 Ms. Delores Allen
 Dr. Stan Altman
 Dr. Bo Andersson
 Mr. Leonard Auerbach
 Ms. Helen Auriemma
 Dr. Kenneth L. Axton
 Mr. Kenneth J. Baldwin
 Ms. Susan Battley
 Mr. Nathan Baum
 Dr. Joanne L. Becker
 Dr. Anita L. Belman
 Mr. Joseph Berendowski
 Ms. Mary S. Berendowski
 Ms. Lyndelle L. Berenzy
 Ms. Judith Berhannan
 Ms. Mary A. Bemero
 Dr. Arthur J. Bemstein
 Ms. Linda A. Bernstein
 Mr. Matthias A. Blumrich
 Dr. Richard Bonanno
 Dr. Francis T. Bonner
 Ms. Florence Boroson
 Ms. Ora J. Bouey
 Mr. Edward J. Briglia
 Ms. Felicia R. Brown
 Mr. Richard Brown
 Ms. Barbara A. Brownworth
 Ms. Joan E. Calen
 Mr. Paul J. Cammarata
 Dr. Elof Carlson
 Ms. Ann Carvalho
 Dr. Eva Chalas-Westermann
 Ms. Jennifer A. Chin
 Ms. Judith Christ
 Dr. Vincent Cirillo
 Ms. A. Jennifer Clarke
 Dr. Hu gh G. Cleland
 Dr. Peter F. Cohn
 Dr. Barry S. Collier
 Dr. David S. Cooling
 Ms. Rhonda Cooper
 Dr. Judith A. Crowell
 Ms. Alona Crutchfield
 Ms. Margaret Culhane
 Ms. Sheila R. Cullen
 Dr. Raphael P. Davis
 Dr. Roger Dee
 Mr. Ainsley R. Dennis
 Dr. David P. Deutsch
 Dr. Robert DeZafra
 Ms. Donna M. DiGiovanni
 Ms. Rosalind Dressler
 Mr. Edward Drummond
 Dr. Bernard S. Dudock
 Ms. Nancy Duffrin
 Mr. Bjorg Egelandsal
 Ms. Victoria E. Entwistle
 Mr. John F. Fallon, Jr.
 Mr. Thomas Farabaugh
 Mr. Richard P. Feinberg
 Mr. Samuel Fenner
 Dr. Joseph Fenstermacher
 Dr. Deborah T. Firestone
 Drs. Sheila & Douglas Foerth
 Dr. James A. Fowler
 Dr. Martin Freundlich
 Dr. Gregory L. Fricchione
 Ms. Carole F. Friedman
 Dr. Solomon Friedman
 Dr. Daniel M. Frisbie
 Dr. Madeline Fusco
 Dr. Philius Garant
 Mr. Charles D. Garrison
 Dr. Peter G. Gasparo
 Dr. Hubert L. Gerstman
 Mr. Mauro J. Gines
 Dr. & Mrs. James Glimm

Dr. Robert V. Glover
Dr. Avram R. Gold
Dr. Homer B. Goldberg
Dr. Maurice Gonder
Mr. Lazar Gosman
Mr. James B. Goss
Dr. & Mrs. Paul Grannis
Ms. Patricia M. Grayson
Dr. Wajdy L. Hailoo
Dr. Albert Haim
Ms. Rita Hannon-Hoffman
Ms. Kinnian He
Dr. David B. Heisler
Dr. William P. Henick
Ms. Evelyn Hersh
Dr. Charles S. Hirsch
Ms. Alyce T. Hobbs
Dr. Yaacov Hod
Ms. Ta-Yung Hsu
Ms. Audrey J. Ironside
Ms. Delores Jamros
Mr. Enrico R. Johnson
Mr. Sherwood Johnson
Mr. Aldustus E. Jordan
Dr. Peter J. Kahn
Dr. Pearl M. Kamer
Dr. & Mrs Eugene R. Katz
Dr. Carole S. Kessner
Mr. E. Burke Kincaid
Dr. Roger F. Knacke
Dr. Robert S. Lagasse
Dr. Gerond Lake-Bakarr
Dr. Henry Laufer
Dr. John A. Lessard
Dr. & Mrs Paul E. Levin
Dr. Richard Levin
Dr. Julius Levine
Dr. Marvin Levine
Dr. Jonathan F. Levy
Dr. Philip M. Lewis
Dr. Peter Ludlow
Ms. Teresa E. Lynch
Mr. Albert Machlin
Ms. Norma Mahoney
Ms. Carole G. Manning
Mr. Ronald C. Manning
Mr. John T. Marchese
Dr. Andreas Mayr
Ms. Lois Mazer
Ms. Maxine S. McAlmont
Ms. JoAnn McCaslin
Mr. Michael J. McHale
Dr. Lenora McClean
Dr. & Mrs. Edmund McTernan
Ms. Faith F. Merrick
Ms. Victoria A. Mitchell
Dr. Adrienne A. Munich
Mr. Thomas O. Murphy
Mr. John W. Noe
Ms. Johanna M. O'Brien
Dr. Edward J. O'Connell
Dr. Akira Okubo
Ms. Patricia O'Rourke
Dr. Iwao Ojima
Dr. Barbara J. Panessa
Dr. Robert R. Pavelock
Mr. Paul Peck
Dr. Manuel Perucho
Mr. Herbert Petty
Dr. Ann Marie Powers
Ms. Antonija Prelec
Mr. Donald W. Pritchard
Ms. Lucy A. Quirk
Dr. Peter A. Raalf
Dr. Nungavarn S. Ramamurthy
Ms. Monica F. Rascoe
Ms. Phyllis A. Reed
Ms. Catherine Rehman
Ms. Thelma Reid
Dr. Steven L. Roberts
Dr. Thomas Rogers
Dr. Victoriano Roncero-Lopez
Dr. Melville G. Rosen
Dr. Frank L. Ross
Ms. Monica A. Roth
Mr. Leonard J. Roethermel
Ms. Lucia M. Rusty
Ms. Mary L. Samios
Ms. Donna E. Schimenti
Dr. Jacob Schleichkom
Ms. Cornelia G. Schlenk
Ms. Jeri Schoof
Dr. Joseph E. Schwartz
Dr. Bharathi H. Scott
Dr. Thomas R. Sexton
Dr. David R. Sheehan
Dr. Dennis Shen
Ms. Cynthia R. Shephard
Ms. Tamar A. Sherman
Dr. Jeffrey M. Silberberg
Dr. Sheila J. Silver
Mr. Charles W. Simpson

Dr. Leif T. Sjoberg
Dr. Gerald C. Smaldone
Ms. Linda Smalling
Ms. Priscilla Q. Smith
Dr. Tsilia Sorina
Dr. Eric Spitzer
Dr. Charles E. Staley
Dr. June O. Starr
Dr. Roy T. Steigbigel
Ms. Joan Steinberg
Dr. Kingsley M. Stevens
Mr. William A. Strockbine
Mr. Robert E. Sweeney
Dr. Gregory Swiatek
Ms. Catherine Szenczy
Dr. Patricia Teed
Ms. Elaine L. Thorschmidt
Mr. John A. Tuominen
Ms. Catherine Tuppo
Dr. Burghardt Turner
Dr. Andre Varma
Mr. Peter Vasvari
Mr. Eugene M. Vinegrad
Dr. & Mrs. Michael Viola
Mr. & Mrs. H. Von Mechow
Ms. Marilyn Wang
Ms. Jean Waters
Dr. Kevin Whitrock
Mr. Clement Wint
Ms. Sue A. Wirick
Dr. Teng-Fong Wong
Dr. Jane E. Yahil
Dr. Hidenaga Yamagishi
Dr. Gary W. Zieve
Dr. Eleonore M. Zimmerman
Ms. Lucile Zimmermann
Mr. Fred L. Zuckerberg

FRIENDS

Helen Abbatiello
Joan Abbey
Elizabeth C. Acheson
Nicholas Alvino
Dr. Margot Ammann
Lorraine Atkinson
Sam Attia
A. R. Aurello
Richard Austin
Lucy Avramenko
Dr. Paul O. Baah
Patricia A. Bacon
Eleni Bacola
Ruth Baines
Reuven Bakalash
Dr. Anthony Baratta
James M. Barish
Judith T. Barr
Bruce Bashford
Shirley Baum
Albert M. Becker
Henry S. Behr
Ruth M. Berlin
Theresa A. Berndt
Harold Bemstein
Harold Bernt
Isabel Biberfeld
Joseph M. Bied
Marie Bjork
Michael A. Blum
Robert E. Blum
Dr. Jay L. Bock
Ellen B. Bogolub
Joseph M. Boland
Lyman G. Bonner
Walter D. Bonner
Herbert H. Borchardt
Abe Borenstein
Miriam Bourgeois
Iris R. Bragin
George Braziller
Harold Brem
John Brewer
James O'H Brindle
Francina Brinkhuis
Betsy N. Britton
Lee A. Brossoit
Lucille E. Brownell
Michele Browning
Louis R. Bruno
R. Buscemi
Michael J. Calabrese
Dorothy Callegari
Theresa Cannone
Frances M. Cappuccitti
Irma Carl
Dr. Harold Carlson
Sixto R. Caro, M.D.
Anne Catalanotto

Joan M. Catz-Wurtzel
Lorraine Cavolina
Christine Chalupa
Sandra Chapin
Kyung H. Choi
Meeheye Choi
Ralph E. Clapp
Marjorie M. Cobb
Rose M. Coe
Dorothy Cofone
Jeannie Cohen
Michael D. Cohen
Jessica Colangelo
Edwin H. Colbath
Irving Colen
Nancy E. Colletti
David Collins
Charles W. Conner
Dr. John R. Cooley
Anne Correia
Dorothea L. Costigan
Tammy Cotrone
Dr. Frederick F. Courtney, Jr.
Lawrence Cowan
Gardner Cowles III
Catherine Currie
Ruth P. Cusack
Marlene Cvetkovic
Ingvar Danielson
Philip Davanzo
Roy E. De Betta
Carolyn M. Del Polito
Perry Delalio
Francesco G. Denaro
Richard S. Deturk
Lorre Di Pietro
Dr. Marie A. Diberardino
Sally V. Dickman
Florence C. Dietz
Harry E. Douglas III
Carl Dover
John J. Dowling
Abby Dress
John Dulin
Jalal Elahi
Julius Elias
Leonard S. Elman
Roberta R. English
Myrta E. Enzler
Leslie K. Ephraim
Murray Epstein
Maddalena Family
Norman E. Farber
Richard Felton
Edythe Feuerstein
Walter E. Finck
William J. Flipse, Jr.
Anne Florant
Kevin Flynn
Vincent J. Flynn
Louis R. Forte
Stephen Fracasso
Bennie J. Fram
William Frank
Dawn Freeman
Kurt Fuchel
Diane Gale
Stephen Garafalo
Jerry Gerson
Anthony Giammalvo
Janet Gillen
Daniela Gobetti
Abraham Gold
Edith F. Goldensohn
Gertude Goldhaber
Betty Goldman
Arnold H. Goldstein
Mel L. Goldstein
Daniel B. Goodstein
Barry Gordon
Robert P. Gorman
Frank Gramarossa
Michael Greco
Paul Greenblatt
Stanley Gregory
Helen W. Grell
Mary Ann Griffin
Marguerite Groshans
Angela Guica
Ravi Gulati
Larry Guralnick
Kermit S. Habermann
Susan J. Hadley, M.D.
Don Hall
Gerald P. Halpern
Christopher B. Hamlin
Thomas G. Hammang Jr
Ellen P. Hanken
Charles E. Harris
Lois Hartzell
Dr. David Hauptman
Jo Hazelton

Dr. Harold S. Hefter
William Heine
Sarah Heinemeier
Alfred P. Heinz
Warren Hershey
Helen K. Hickey
Norman P. Hodul
Dr. John L. Holloman, Jr.
Stephanie Hoover
Stephanie Hose
Dr. Alfred S. Howe
Gibson Howell
William F. Howind
Eugene T. Hristovsky
Irma T. Hupfel
Viola Hyland
Roussean Isaacson
Homer Jacobson
Milton Jacovy
Richard Jacquin
Michael Jaeger
Marilyn Janson
Michol S. Jelnicky
Murry V. Jennings
Frank S. Johnson
Gloria E. Jones
Marie Jones
Joon Pyo Jung
Joseph Kahn, Ph.D., P.T.
Ja Gu Kang, M.D.
Seymour Katcoff
Allan Kaufman
Jean C. Kelley
Anne Kelly
Dr. J. Kent
Estate of Irma Keppler Kiene
Michael Kilada
Joon K. Kim
George W. Kines
Bernadine Klein
Grace Kluytenaar
Lea Kohn
Deborah J. Kolomick
Anthony Kowalczyk
Terrance A. Krisman
Mario Lanzilotta
Caroline Lapiere
Ann Marie Le Page
Vincent P. Lee
Blanche Leif
Robert Lessen
Rhea C. Levine
Arthur G. Lewis
Dr. Carmie P. Lewis
Deborah Ann Light
Patricia Linnick
Beiling Liu
Albert L. Loeffler
David Long
Winston Long
C. Lovrech
Mareike Ludkewycz
Frances W. Luley
Judith G. Lutzer
Frederick E. Lyon
Deanna Lytell
Louis F. Maggio
Joseph Maimone
Ahad Makarachi
Virginia Mallory
Joseph Mansour
Grace Maquire
Denise J. Marcione
Bertram Marcus
William Marcuse
Elizabeth Marx
James Mason
Milton Masur
Evangelos Mavrogeorgis
Michael Maxwell
Ray G. Mazza
Joseph T. McDonnell
Nancy C. McGann
Terry H. McGovern
Ronan McGrath
Richard E. McKenna
Kathleen McKennett
Leroy A. McManus
Moiria T. McTernan
Laura S. Meier
Charles Merguerian
Anne C. Messing
Kurt Meyer
Bruce C. Miller
Eloise Mills
Dr. Norman Minard
Caroline Mirzayan
Elizabeth Montanaro
Henriette Montgomery
Richard J. Moran
Peter Moreo
Richard A. Mortimore

Harry Moussas
Nick Mutto
Carroll L. Neill
Thomas Newham
Robert Nixon
Richard T. Nolan
Sung Duck Oh
Nina Pannizzo-Oliva
William J. Parker
D. K. Parkinson
Arnold Paulen
Paula Pelosi
Frank A. Pepe
Stephen Perlbinder
Dorothy Perricone
Daniel Perry
J. Warren Perry
Dr. G. Michael Peters
Melba Phillips
John V. Pirone
Roy R. Placet
Stuart B. Polisner
Mary Porter
Joseph G. Purcell
Mary & Paul Quinn
Paul W. Rauch
Herbert T. Reiss
Mary A. Reissman
James P. Rhodes
Eric Richards
Eugene Richenthal
John Risotto
Eleanore L. Robbins
Kenneth Roberts
Nelson Roberts
Thomas J. Robertson
Fredelle Robinson
Robert H. Robinson
Nancy Romano
Louis T. Romeo
Norma Rosen
Muriel F. Rosenbaum
William Rosenberg
A. Rocco Rossini
Noel B. Rowe
Joanne J. Russo
Sidney Samis
Clarissa C. Sammis
Steven P. Sampson
Rita Sanders
Dr. Raymond L. Saperstein
Estelle Sargeant
Joseph Saul
Charles Scheef
Oliver Schepers
Arthur Schlang
Mona Schlossberg
Casey S. Schmidt
Eric Schnall
William Schoen
Blossom Schrammeck
Benjamin Schwartz
Anne Sciuto
Allan J. Scott
Mary Lee Seibert
James J. Seno
Kyung Hwa Seo
Benedict R. Serzo
Eugenio B. Sevidal
Donald Shaffer
Mari L. Shahinian
Hortense Shair
Gloria M. Shapiro
Isidore Shapiro
Mary G. Shea
Sydelle Sheinbaum
Norman Shohet
Evelyn Shulman
Dorothy J. Siegel
Marsha Siegel
Morton Siegelbaum
Melvin D. Silverman
Philip Silverstein
Mr. Silvestro
Marcia Simons
Linda Smalling
Edward Smith
Gerald C. Smith
Gerard D. Smith
Harold H. Smith
Iva Smolens
Jerry M. Solzberg
Jerrold M. Sonet
James Sorenson
Mary Sorvino
Mary Ellen Spellman
Dale Spencer
Joel Spencer
Dr. Donald Squires
Juanita Spector
Mr. & Mrs. Erwin P. Staller
Dennis Staropoli

Marion Steinberg
George Stenzler
Alan N. Stillman
Daniel Stillson
Bernard Stolbof
Charlotte Stollow
Carolyn Streitwieser
John T. Strong, Jr
Mr. & Mrs. Henry Taca
Irving Talve
Reverent Toggle
Josephine Tokarz
Saul Trotiner
Mary Ann Tupper
Thomas S. Tyson
Gunnar A. Uddman
Scott Urban
Perry Valenti
Susan C. Van Allen
Stephanie Van Denburg
Lydia E. Vasquez
Carmella Venturini
Louis Verardo
David Vickers
Anne M. Vigliarolo
Christine L. Vilarde
Emil C. Voll
Andrew J. Vollmer
Lucette Von Halle
Elizabeth Wadsworth
Catherine M. Walls
Richard J. Walz
Margaret Watt
Dr. Lester Weissman
Douglas Weisz
Dr. Leonard Weitzman
Stephen Weitzman
M. M. Welsh
Joseph Werk
Eugene R. Wesnofske
David B. Wexler
Janice M. Wilson
Chris C. Winkler
Jo-Ann Wrage
Sam Zelevansky

Robert Rieu
Hung-Sheng Tsao
Lee Vallone
Hal Zwicke
Automatic Data Processing Inc.
Carol Falconer
Bankers Trust Company
Joseph Grandolfo
Barclays Bank
Kimon H. Retzas
Baxter Foundation
Robert Duffy
Becton Dickinson Foundation
Robert L. Jones, Jr.
Cal Comp Display Products Div.
Robert J. Pryor
Campbell Soup Company
Kathleen Neville
CBS Inc.
Edward B. Schwartz
Chemical Bank
Eileen Pempel
Amy Satchell
Raymond Strong
Peter Van Dyke
Chevron
Samuel G. Maller Chub
CIGNA Foundation
Evelyn Berezin
Citicorp/Citibank
Robert J. Calhoun
Armand J. D'Accordo
Mark Morgenlender
Robert E. Shea Jr.
Joseph Snailer
Mamie Tam
Michael Tyminski

Combustion Engineering
Mitchell Koppelman
Conesco - Human Resources Dept.
Victoria Granath
Consolidated Edison
Caryl & Karl Frohlich
Charles E. Hock
Continental Insurance
Russell Brown
Anthony A. Oliva
Corning Glass Works Foundation
Russell Gieselmann
Digital Equipment Corp.
Marc Hertzberg
Joe McDonald
Angela Napolitano
Ursula Smith

Drexel Burnham Lambert Inc.
Maureen Coral
John F. Devery
Dun & Bradstreet
Andrew Silver
Eaton Corp.
Arthur M. Levine
Albert M. Loshin
Engelhard Corp.
Fred M. Allen

Equitable Life Assurance
Norman Tolle
Ernst & Young
Larry Abowitz
Jack W. Berdy
EAB
Robert J. Witmer
Exxon Foundation
Louise Levien
Leonard Levitt

Federal National Mortgage Assoc.
Victoria Linnell
First Boston Corp.
Arnold Ursaner
Fluor Foundation
Oscar Fricke
FMC Foundation
Martin M. Dorio
General Electric
Larry Lewis
Patricia A. Quinn
General Foods Fund Inc.
Carole A. Fulco
General Re Corp.
Merry N. MacBarb
Grumman Corp.
Gary Barth
Barbara Bowen
Richard Dehls
William Deller
William Demers
Henry Dircks
Edward Greenfield
Robert Hackenfort
Peter Harrington
Kenneth Johnson
John Kellett
Scott Markman
Philip Matera
Richard Morrison
Sharon Oliveira
John Peebles
Carl Schoendorfer
Joseph Skala
H. Mae Sprouse
Warren Teubner
Richard Weise
Herbert Yee

Gulf-Western Foundation
Phillip Friedman
Hartford Insurance Group
Marie Laager Stuart Lott
Hazeltine Corp.
Nickolas Papadopoulos
Hewlett-Packard Co.
Susan E. Hsu
Honeywell Foundation
Lap Chan

Hughes Aircraft
Gerald Goldstein
IBM
Richard Auerbach
Robert Brewster
A.M. Callimannis
K. Ekanadham
Justine Finch
John Forsythe
Diane Jordan
Nancy Piscopo
Cecelia Yung

James Riner Corp.
Rande E. Moore
McDonnell Douglas Foundation
Jeff Levine
McGraw-Hill
Betsy Bohrer
Merrill Lynch
David Ferieri
Stuart Sharoff
Metropolitan Life
John J. Bauer
Halid Bauklas
Sheldon Cohen
Maureen Flannery

Mobil Foundation Inc.
Barbara J. Hart
MONY Financial
Phyllis G. Doloff
David P. Wilens

Nabisco Brands Inc.
Joseph D. Imperato
New England Telephone
James Laing
New England Benefit Admin. Services
Amy J. Abraham
Newsweek Inc.
Stewart Eisherg
N.Y. Life Foundation
John J. DiNiro
Brian M. Flynn
NYNEX Foundation
Richard Decocq
Roy Deitchman
Mary Maher
David Schensul
George R. Schuchman
Northeast Utilities
Gary Baylis
Northern Telecom Inc.
Steven Isaacs
JCPenney Company Inc.
Gregory Mills
Pfizer Inc.
David Dobbins
Phoenix Mutual Life Insurance Co.
Lisa L. McCall
Polaroid Foundation
Cheryl Rothstein
Proctor & Gamble
Ellen Picciano
Public Service Electric & Gas
Leo H. Redmond

Raytheon Company
George M. Lasher
Eugene P. Reilly
David Siegel
Rockefeller Group
James Emerson
Royal Insurance
Robert A. Perina
Salomon Foundation Inc.
Daniel Zampino

Sandoz Inc.
Mary Kay Meldon
Sara Lee Foundation
Lenore R. Tellis
Security Pacific Foundation
Stephanie C. Homatas
Seagram & Sons Inc.
Bernard Stolhof

Shearson Lehman Inc.
Debra A. Drexler
Mary C. Purington
SONY Corporation
Erhan Gunday
Southern Bell
Florence Zwicke
Stanhope Inc.
Thomas E. Evangelista
Sterling Winthrop Drug
Paul A. Marsters

Tandy Corporation
Jordan Price
Tenneco Inc.
Dona Marie Lee
Times Mirror
Edward R. DelGaizo
Judith H. Steele
TRW Foundation
Patricia S. Kaplan

Union Pacific Corp.
David EEby
UNISYS Corp.
Michael MacGuire
Francis J. Murdock
Jeanne Ruggles
U.S. Fidelity & Guaranty Co.
Arlene Nusbaum
United Technologies Corp.
Eric S. Lieberman
Scott Newton
Michelle Weissberg
Michael Zager
Upjohn Company
Jan VanSchaik
Westinghouse Foundation
Robert E. Forman
Sterling Rosten
Jennie Schneider
Winterthur Reinsurance
Kathy Zebliksy

ASSOCIATIONS

Abel
Advancement Commerce & Industry
American Academy of Physicians
American Cancer Society
American College of Physicians's Assistants
American Medical Association
B & N
Baridown
Bellport Fire Fighters
Bowden Square Associates
Brady-trezza
British Embassy
Brookhaven Town Fire District
Btc Associates
Central Islip Fire Dept. Sta. #2
Columbia University
Columbus Lodge No 2143
Comphealth
Consolation Nursing Home
Council For Chemical Research
Council Of International Programs
Deer Park Fire District
East End Gay Organization
East Hamptn Bch Preservation Soc.
East Islip Fire Dept. Engine Co.#1
East Moriches Hook & Ladder Co.
Exempt Firemens' Association
Faculty Student Association
Fire Emergency Service Co.
Friends of The Fine Arts
Gallery North
Glen Head Teachers Assn
Good Samaritan Hospital
Graduate Student Organization
Great Cow Harbor 10k Run Inc.
Greater Port Jeff Arts Council
Gubbins Running Ahead
Hands-laff
IEEE, Long Island Section
In Transit
Institutional Services Of NYS
Int' Brotherhood Of Electrical Workers
Jamaica Hospital
Kipling's
Korean Buddhism Jo Gei
Korean Buddhist Won Kak Sa
Korean Cultural Service
La-union Hispanica
Ladies Auxiliary
Ladies Auxiliary-Setauket F.D.
Long Island Ambssdrs Dm&bgl Crps
Long Island-Restauranteurs' Charities
Long Island Scottish Rite Masons
McDonald Geoscience
Metro Mobil Cts
NACME
NASD-national Associaton
National Disability Consultants, Inc.
National Solid Waste Management Assoc.
National Solid Wastes
Nat'l Consortium For Education
Newport Beach Property
NYS Labor Management Committees
Options
People For Jong Duk Byun
Petro Southampton
Physicians For Social Resp/NYC
Port Jefferson Free Library
Restful Southampton

BEQUESTS

Dorothy Melville
Selma B. Harris
Maurice M. & Miriam H. Goldberger

MEMORIAL FUNDS

Patricia Carl Memorial Fund
Anthony Scalfani Memorial Fund
Cindy Metcalf Memorial Fund
David Street Memorial Fund
Dorothy Steckal Memorial Fund
Hugh J. B. Cassidy Memorial Fund
Jeffrey Irwin Memorial Fund
John Reilly Memorial Fund
Jonathan Solzberg Memorial Library Fund
Joseph Tanenhaus Memorial Fund
Kelly Ann Regan Memorial Library
Little Angel Memorial Fund
Ronald W. Siegal Memorial Fund
Sherman Raftenberg Memorial Fund
Wayne Fragola Memorial Fund
Weinstein Memorial Fund

MATCHED GIVING

Abbott Laboratories Fund
Jade Chin
Alcan Aluminum Corp.
Vincent J. Flynn
Alliance Capital Management Corp.
Patricia Stuart
American Cyanamid Co.
Jeanne L. Courter
AT&T
Marla Allentoff
Carl Burrows III
Kathleen & R.A. Busick
Ralph G. Coffey
Patrick Condon
Evan Crandall
Coleen Drucker
Mark D. Feuer
Floyd Goldstein
Lara F. Morgan
Constance Pallas

Ridge Fire Dept.
 Ronkonkoma Fire Dept
 Rotations
 SAE Metropolitan Section
 Selden Fire District
 Smithtown Rotary Club
 Society For Korean Studies
 Society Of St. Johnland
 South Country Library
 St. James Plaza H.R.F.
 St. John's University
 St. Anthony's High School
 Student Polity Association
 Suffolk County Firemans' Asso Inc.
 Suffolk Cnty Fire Dept. Emerald Soc.
 Suffolk Community College Assoc.
 Suffolk County Chapt. A.A.F.P.
 T.E.A.S.S.
 Tau Kappa Epsilon Fraternity
 The Deerfield
 The Transplantation Society
 Three Village Central School District
 Three Village Chamber Of Commerce
 Town Of East Hampton
 United Way Of Long Island
 University Assoc. at Stony Brook
 University Of Alabama
 Volunteer & Exempt Frmn's Benvlnt
 Assoc.
 Winthrop Pediatric Associates
 Women Of The Moose
 Zonta Of Suffolk County

Davis Polk & Wardwell
 Delalio Coal & Stone
 Dentsply International
 Digital Equipment Corporation
 Donner, Hariton & Berka P.C.
 Double OO Greenhouse Corp.
 Dresdner Bank
 Drexel Burnham Lambert
 Dunrite Mfg Corp
 E.I. Du Pont De Nemours & Company
 E.I. Dupont De Nemours & Co.
 E.R. Squibb And Sons
 East Hampton Cleaners
 Eaton Corp, AIL Division
 Ecohealth
 Enterprise Metal Corporation
 Ernst & Young
 Eugene T. Raffel Cabinet Comp.
 Ewha Travel Service
 Extebank
 Exxon Products Research Company
 Fenley & Nicol Co
 Ferrara's Pharmacy Inc
 Fickle Pickle Florists
 Findim Investments
 First National Supermarkets
 First Steps School
 Forest Iron Works
 Futura Publishing
 G. D. Searle
 Ganes Chemicals
 Garfalo Electric Co.
 General Instrument Corporation
 Glaxo
 Glorious Sun Ltd.
 Golbe Electronics
 Good Steer
 Gordon's Restaurant
 Gosman's Restaurant & Bar
 Grandeur Dry Cleaners
 Grumman Corp.
 Gyma Laboratories Of America
 Hampton Arrow Services
 Hampton Classic Cars, Ltd.
 Harbor Flower Shoppe
 Hardy Plumbing & Heating Contr.
 Harry H. Wilde
 Hazeltine
 Henry Schein
 Hemman Development Corp.
 Hewlett Packard Laboratories
 Hoechst Celanese Corporation
 Hoechst Roussel Corporation
 Hoffmann-La Roche
 Home Infusion Pharmaceutical
 Howon Trading Company
 Human Devices
 Hygeia Medical Supply Co
 Iren Nurseries
 Imed Corporation
 Industrial Specialties Supply
 Intemational Import Export
 J.H. Cohn & Company
 J.M. O'Connell Funeral Home
 J.Tortorella Swimming Pools
 James R. Mclauchlen Real Estate
 JFC Research Associates Ltd
 Jobs Lane Jewelers
 John Duck Jrs
 Kathleen's Bake Shops
 Kaufman Allied
 Kennigan Rest. Corp.
 Kione Enterprises
 Knoll Farm
 Knoll Pharmaceuticals
 Koryo Books Importing Company
 L.I. Scientific
 Lamplighter Wines & Liquors
 Lavinio Pools Inc.
 Lilly Research Laboratories
 Little Hoe House
 Long Island Savings Bank
 Lynch Garden Center
 Lynch Homes Inc.
 Macarthur Inn Association
 Mahmoudzian's Village Show Store
 Malkmes Florists
 March Equipment Co.
 Marion Laboratories
 Marriott Corporation
 Mastyr Furniture
 Mccay & Ryan Enterprises
 Medicine Shoppe
 Merck & Company
 Merck Sharp And Dohme
 Merrell Dow Pharmaceuticals
 Miles
 Mill Hill Realty
 Milton P. Enstine & Son
 Mollo Management
 Moo Nam Corporation
 N.Y. Ganz Office Products

NAS Corporation
 NCR Corporation
 New Brunswick Lamp Shade Co.
 New York Eye & Ear Infirmary
 Newsday
 Nicko's Pool Service
 Norstar Bank
 North Eastern Fabricators
 North Fork Bank
 North Fork Physical Therapy
 North Suffolk Publishing Corporation
 Novo Nordisk Pharmaceuticals
 Nuclear Associates
 Nursery Growers Exchange
 NYP Corporation
 O'Neill Builders Inc
 Ocean Medical Supply
 Ogden Allied Services Corporation
 Ogden Martin Systems
 Olympus Corporation
 Oral-B Laboratories
 Oxyco Corporation
 Palm Mgmt Corp
 Parkell Products
 Paul R. Guillo Construction
 Peconic Plumbing & Heating Inc.
 Pfizer
 Philip Morris Companies, Inc.
 Physical Therapy Alternatives P.C.
 Porch & Patio
 Port Dock And Stone
 Positive Vibes
 Presidential Title Agency
 Proctor And Gamble Company
 Proform Sports Medicine P.C.
 Purebrush Associates
 Rainbow News 12
 Ran Mar Corp.
 Rankin Realty Co.
 Reliance Orthodontic Products
 Renaissance Technologies
 Renal Research Group
 Renric Corp
 Robbins A.H. Co. Inc.
 Robert P. Brady Agency
 Robotic Vision Systems, Inc.
 Roche Laboratories
 Rowe's Pharmacy
 Rumford Associates
 Sandoz Pharmaceuticals
 Sandoz Research Institute
 Scan Security
 Scarsdale Physical Therapy Center
 Schenck Fuels
 Schering-plough Corp.
 SDG Properties
 Seafood Shop
 Searle
 Searle Laboratories
 SGS-Thomson Microelectronics
 Shapeaux Entertainment
 Shinnecock Hardware East
 Silicon Graphics
 Simon & Schuster
 Sjp 'N Soda
 Skidmore's Sports & Styles
 Slim Life Weight Loss Centers Corp
 Smithkline Beecham
 Southampton Brick & Tile
 Southampton Chiropractic Offices
 Southampton Lumber Corporation
 Southampton Nursery Ltd
 Southampton Outdoor
 Southampton Restaurant
 Southampton Tire Center
 Sports & Rehabilitation
 Springer-Verlag New York
 Springs Electric
 Squires Service Center, Inc
 Stadlander Drug Company
 Staller Associates Inc.
 Sterling Drug Inc.
 Steven W. Dunham
 Strong Oil Company
 Suburban Auto
 Suffolk Maintenance Service
 Suffolk Pulmonary Associates
 Sun Belt Sports Medicine
 Swieco Corporation
 Symbol Technologies, Inc.
 Syogurt
 Tam Communications Group
 Technomed International
 Texaco
 Texaco Instruments, Inc.
 Three Village Herald
 Three Village Liquor Shop
 Touch Of Class Car Stereo Inc.
 Tri-mack Enterprises Of Stony Brook
 Tuckahoe Launderette
 Union Oil Company
 Unisys Corporation

United Technologies Corp.
 Unocal Corporation
 Upjohn
 Upjohn Pharmaceuticals
 Upstate Biotechnology Inc.
 Villan Italian Specialties
 Waves
 Weiss, Peck, Greer
 Windjammer Homes
 Winthrop Pharmaceuticals
 Wolf's Sport Shop
 Wolfman Research Inc.
 Wyeth-Ayerst Research

Edith Salvo Prize in Music
 William J. Catacosinos Fellowship
 Endowment
 Dr. Tamarath Yolles Memorial
 Lectureship
 Babak Movahedi Student Leadership
 Award
 Lloyd Cutler Memorial Award in Family
 Medicine
 Edmund D. Pellegrino Professorship in
 Medicine
 Shaun Abrilz Fund in Pediatrics
 Richard Hartzell Memorial Fund in
 Theatre Arts
 Intercollegiate Athletics Fund
 Alumni Initiative Endowment
 Peter B. Kahn Endowment in Physics
 Arms Control and Peace Studies
 Endowment
 Marvin Kuschner Professorship in
 Pathology
 S. Michael Ohr Memorial Award in
 Materials Science
 Norman Creel Award in Anatomical
 Sciences
 Yoo and Lee Scholarship in Korean Studies
 Taproot Workshops
 Maurice and Miriam Goldberger Fine
 Arts Scholarship
 Daniel Cohen Award in Hematology
 Jacob Bigeleisen Lectureship in
 Chemistry
 Lilian E. Kahn Memorial Award in
 English
 Herbert Weisinger Fellowship Fund
 Martin Buskin Award in Journalism
 Center for Korean Studies Fund
 Sociology Endowment Fund
 Edmund J. McTernan Scholarship
 Michael Flynn Memorial Scholarship
 Maynard Dewey Lectureship in
 Biomedical Sciences
 Korean Religious Thought Endowment
 Evelyn Grollman Glick Chair of
 Experimental Medicine
 Frederick Sheinbaum Research Fund
 Marlene Ina Goldis Award in English
 Irving Abrahams Scholarship in
 Microbiology
 Elizabeth Ackerman Award in Music
 William and Teresa Meyer Award in
 Mid-Eastern Studies
 Dr. Paul Neuberger Scholarship
 Raymond Jones Memorial Award
 Donald A. Drenzo Lecture in
 Neurological Surgery
 T. Alexander Pond Award in Physics
 Department of Mathematics Fund
 Andrew T. Cowart Award in Political
 Science
 Squires/Steinberg Award for
 Distinguished Doctoral Students
 George Costigan Award
 Hugh J. B. Cassidy III Award
 Endowment

CORPORATIONS

ACDA Corporation
 ADDS Corporation
 Ademco Corporation
 ADR Home Care
 Adria Laboratories
 Alcan Aluminum Corporation
 Amalgamated Wang Tech Consultants,
 Incorporated
 American Cyanamid Company
 American Oil Change Corporation
 American Ref-fuel Company
 American Scientific
 Anorad Corporation
 Applied Biomathematics
 Applied Biosystems
 Artistry Flowers
 AT&T Information Systems
 Atomic Products
 Ballen and Company
 Barclays Bank Plc
 Bavarian Inn Of Lk Ronkonkoma
 Bayport-Blue Point Animal Clinic
 Bear Stearns Company
 Beecham Labs
 Bermuda Parties
 Best & Co. Hair Cutters Ltd
 Bisco
 Blackman Medford Corporation
 Bob Stevens Appliances & T.V.
 Boehringer Ingelheim
 Boehringer Mannheim Corporation
 Bowden Square Associates
 Bran Ferren Corporation
 Brennan's Bit & Bridle
 Bristol-Myers
 Buckley's Flower Shop
 Burns-Kull Management Group
 C.W. Pulver
 Cadema Medical Products
 Cahill's Eastern Sales & Service
 Cameron 1 Hour
 Canon Inc.
 Cancellieri Pharmacy Inc.
 Carpluk's Automotive Center
 Caulk Division
 Cavanaugh's
 Certified Van Service
 Charos Custom Sound, Inc.
 Charter Boat Therapy
 Chase Manhattan Bank N.A.
 Chevron Corporaton
 Christie, Manson & Woods Int.
 Ciba-Geigy
 Ciba-Geigy Corporation
 Circa Designs
 Circle System Group
 Clover Corporation
 Cobbler Shop Of East Hampton
 Community Care Companions
 Computer Associate International
 Connaught Laboratories, Ltd.
 Conoco Inc.
 Core-vent Corp.
 Crab Meadow Golf Club
 Cytogen Corporation
 Dave Bofill Marine

FOUNDATIONS

Alice Ditson Fund
 American Fdn. For Study Of Man
 Ann Schermerhorn Foundation
 AT & T Foundation
 Baxter Foundation
 Blacher Foundation
 BT Foundation
 Children's Medical Research
 Exxon Education Foundation
 Gap Foundation
 GTE Foundation
 Howard Hughes Medical Institute
 Irma Keppler Kiene Trust
 J. Malcolm Mossman Charitable Trust
 Korea Research Foundation
 Lawrence A. Wien Foundation
 Lawrence Foundation
 Lee Hysan Foundation Limited
 Long Island Alzheimers Fdn.
 Long Island Charities Fdn.
 Long Island Cultural Center at
 Brookhaven
 Long Island Psychiatric Resrch Fndt
 Miriam Grubard Memorial Fund
 Neurosciences Education & Research Fdn.
 New York Council For Humanities
 New York State Council For Arts
 New York Times Company Foundation
 Olin Foundation
 Paul & Gabriella Rosenbaum Fnd
 People Taking Action Against Aids
 Pope Foundation
 Rockefeller Foundation
 Schatz Foundation
 Shaw Foundation Hong Kong Ltd.
 Smith Foundation
 The New York Community Trust
 Unitarian Universalist Fellowship
 Westinghouse Foundation
 William & Maude Pritchard
 Charitable Trust

ENDOWMENTS

Republic Aviation Endowment for
 Scholarships
 Institute for Technology Policy in
 Development
 Class of 1972 Scholarship
 Mathew and Marcia Simons Scholarship
 Endowment
 Dr. Lee Myers Chemistry
 Department Fund
 W. Averell Harriman
 Cecil L. Hall Endowment for Scholarships
 Claire D. Hall Endowment for
 Scholarships
 Catholic Studies
 Sir Run Run Shaw
 Richard B. Moore for Scholarships
 Program in Korean Studies
 Othmar and Klary Ammann Endowment
 for Scholarships
 Edward Countey Memorial
 Evelyn Bonner Endowment for
 Fellowships
 John Sampson Toll Prize
 School of Medicine Fund
 Center for Italian Studies
 Naomi Stampfer Memorial Scholarship
 Sidney Gelber Lectureship Endowment
 Grumman Fellowship Endowment in
 Engineering
 Grumman Scholarship Endowment in
 Engineering
 Marine Sciences Research Center
 Scholarship Endowment
 William and Maude Pritchard
 Scholarship Endowment
 Friends of the Staller Center
 Marilyn and Ira Hechler Fellowship
 Apoca Research Endowment in
 Engineering
 Yvonne Headley-Harmon Memorial
 Nursing Award

UNRESTRICTED ENDOWMENTS

Campus Support Scholarship Endowment
 Carol G. Marburger Scholarship
 Endowment
 Elisabeth Luce Moore Award
 Endowment

LOAN FUNDS

Murray Meiselas Student Loan Fund In
 Medicine
 School of Social Welfare Student Loan
 Fund
 Dr. Leon Eisenbud Scholarship and Loan
 Fund in Dental Medicine
 Financial Aid Emergency Fund
 Financial Aid Emergency Book Fund
 Virginia Fuller Loan Fund in the
 Department of Art
 School of Medicine Student Loan Fund
 Charles F. Kirby Loan Fund in the
 School of Medicine
 School of Allied Health Professions
 Student Loan Fund
 Graduate Student Emergency Loan Fund
 Andrea Olicker Medical Emergency
 Loan Fund
 Elizabeth Ackerman Loan Fund in Music
 Morris Morgenstern Student Loan Fund
 Health Sciences Center Loan Fund

About the Stony Brook Foundation

The Stony Brook Foundation, Inc. is a not-for-profit corporation established in 1965 as the sole official fundraising and private gift receiving agency for the University at Stony Brook. An elected board of directors made up of business, professional and community leaders manages the funds received by the foundation. These funds support every aspect of university endeavor: research, education, public service, faculty and student development, economic and cultural development and health care.

In addition, the foundation provides a corporate entity to support new initiatives at the university such as the hotel/conference center and the Long Island High Technology Incubator.

Working in close coordination with the university's Office of University Affairs, the

foundation receives gifts of cash, securities and real and personal property, as well as deferred gifts such as bequests, life insurance, and life income agreements to support the university's many programs.

Several support groups, each dedicated to a different aspect of campus activity, come under the foundation's umbrella. These self-governing groups enhance the university's development effort and enrich life on campus.

The current roster of support groups includes: the Alumni Association, Center for Industrial Cooperation, Center for Italian Studies, Center for Korean Studies, Friends of the Staller Center, Marine Sciences Associates, Museum of Long Island Natural Sciences, University Hospital Auxiliary, Very Important Patriots and the Volunteer Firefighters Burn Center Fund.

Officers of the Stony Brook Foundation, Inc. 1989-90

James H. Simons	Chair of the Board
John J. Hart, Jr.	Vice Chair
John M. Corrigan	Treasurer
Evelyn Berezin	Secretary
Carole G. Cohen	President
Carol Henderson	Assistant Secretary
Glenn Watts	Assistant Treasurer

Board of Directors

Santos T. Abrilz, Jr. President Santrice Industries	Felice Schwartz President Catalyst
Evelyn Berezin Investor	James H. Simons Chair Renaissance Technologies Corporation
Gerald Cohen Chief Executive Officer Lawrence Aviation Industries, Inc.	Leonard A. Spivak, Esq. Cahill, Gordon & Reindel
John M. Corrigan President and Regional Director/Metro Region First Federal Savings & Loan Association of Rochester	Erwin Staller President Staller Associates, Inc.
Richard Gelfond The Argosy Group	Jacob Stein President Jacob Stein Realty
Leo Guthart Vice Chairman Pittway Corporation	Joyce Turner Educator
John J. Hart, Jr., Esq. Partner Pelletreau & Pelletreau	C.N. Yang Director Institute for Theoretical Physics University at Stony Brook
Arthur Herman Chair A.D. Herman Construction Company, Inc.	<i>Ex Officio</i>
Walter Kissinger President WBK Associates	John H. Marburger President University at Stony Brook
Richard Lippe, Esq. Meltzer, Lippe, Goldstein & Wolf	Carole G. Cohen Vice President for University Affairs and President, Stony Brook Foundation
Vincent O'Leary Chief Executive Officer Nassau Suffolk Lumber & Supply Corporation	Aaron Donner, Esq. Chair Stony Brook Council
Philip Palmedo President Kepler Financial Management, Ltd.	Tilden Edelstein Provost University at Stony Brook
Clare Rose Clare Rose, Inc.	Edward J. Gunnigle President Emeritus Stony Brook Foundation
Nicholas Samios Director Brookhaven National Laboratory	Glenn Watts Vice President for Finance and Management University at Stony Brook
The Hon. John V. Scaduto Nassau County Treasurer	

MAKING A GIFT TO SBF:

There are many ways to make a gift to the University at Stony Brook through the Stony Brook Foundation.

Outright Gifts. The most common gifts received by the foundation are outright gifts. They are usually cash, but gifts of securities, real property and personal property are also welcome.

Deferred Gifts. Deferred gifts, also known as planned gifts, are arranged during the donor's lifetime, but the principal benefits do not accrue to Stony Brook until later, usually after the donor or named beneficiaries are deceased. Bequests are the most common deferred gifts; others include life insurance policies and life income agreements (gift annuities, pooled income funds, unitrusts, annuity trusts lead trusts, and revocable trusts).

Gifts to the Annual Fund. The Annual Fund is the general university annual giving program. Gifts to the Annual Fund are solicited annually from alumni and friends through mailings and telefunds for the benefit of academic and other university programs.

Designating Gifts. Any gift may be restricted to a particular college, school, department, program or special area such as faculty development, the libraries, student aid, capital needs (building and equipment) or athletics. Unrestricted gifts are especially important to the university. They are used to meet immediate needs and take advantage of special opportunities.

Special Projects. The university regularly seeks funds for special needs identified as having high priority. Lyme disease research and the Indoor Sports Complex are examples.

Other Gifts. Development personnel are able to assist donors in identifying appropriate memorial and honorary gifts. The Stony Brook Foundation participates in corporate matching gift programs.

If you would like to know more about the Stony Brook Foundation and the Office of Development and their programs, clip and return the coupon or call (516) 632-6535.

TELL ME MORE ABOUT:

- University at Stony Brook's Fundraising Priorities
- The Stony Brook Foundation/Office of Development
- The College/School/Department of _____
- Gifts of Stocks
- Gifts of Real Property
- Gifts of Life Insurance
- Life Income Agreements
- Corporate Philanthropy
- Endowment of Scholarships
- Bequests
- Memorial Gifts
- President's Circle
- Stony Brook Advancement Fund
- Alumni Reunions
- Alumni Clubs
- Alumni Association Membership

Name _____
Address _____
City _____ State/Zip _____
Class Year _____

CLIP AND RETURN TO:

Director of Donor Relations
Stony Brook Foundation
330 Administration
Stony Brook, N.Y. 11794-1201

