

The Ubaid Period in Iraq

Recent Excavations
in the Hamrin Region

Sabah Abboud Jasim

Part ii

1985

List of Illustrations

Figures

- 1 Map of Northeastern Iraq showing the position of the Hamrin region.
- 2 Map of the general Topography and Water table in the Hamrin region.
- 3 Map showing the position of the Hamrin region in the area.
- 4 Map of Vegetational regions in Iraq.
- 5 Soil map of Northeastern Iraq.
- 6 Soil types and the Ubaid sites in the Hamrin region.
- 7 Map of Northeastern Iraq showing the position of Tell Abada.
- 8 Contour Map of Tell Abada.
- 9 Contour, Plan and Section of Tell Abada, L.II.
- 10 Tell Abada, L.III (Buildings A and B).
- 11 Tell Abada, L.III (Building C).
- 12 Mud-brick Wall in situ.
- 13 Plan of L.II at Tell Abada.
- 14 Plan of Building A, L.II at Tell Abada.
- 15 Plan of Building A, L.II at Tell Abada.
- 16 Plan of Building B, L.II at Tell Abada.
- 17 Plan of Building C and D, at Tell Abada.
- 18 Plan of Building E, L.II, at Tell Abada.
- 19 Plan of Building F, L.II, at Tell Abada.
- 20 Plan of Building G, L.II, at Tell Abada.
- 21 Plan of Building H, L.II, at Tell Abada.
- 22 Plan of Building I, L.II, at Tell Abada.
- 23 Mud-brick Wall from Tell Abada, L.II.
- 24 Plan of Building J, L.II, at Tell Abada.

- 25 Plan of L.I, at Tell Abada.
- 26 Plan of Building A, L.I., at Tell Abada.
- 27 Water Pipes from Tell Abada.
- 28 Location of Infant urn burials at Tell Abada.
- 29 Burial urns from Tell Abada.
- 30 Burial no.5, Tell Abada.
- 31 Plan and section of Kiln no. 1, Tell Abada, L.III.
- 32 Kiln no.2 and Hearths from Tell Abada.
- 33 Kiln no.3, Tell Abada, L.III.
- 34 Plan and section of Kiln no.4, Tell Abada, L.II.
- 35 Kilns nos. 5, 6 (L.II); no.11 (L.I), Tell Abada.
- 36 Plan and section of Kiln no.7, Tell Abada, L.I.
- 37 Plan and section of Kiln no.8, Tell Abada, L.I.
- 38 Plan and section of Kiln no.9, Tell Abada, L.I.
- 39 Kilns nos. 12-14, Tell Abada, L.I.
- 40 Kilns nos. 15-18, Tell Abada, L.I.
- 41 Human Figurines from Tell Abada.
- 42 Animal Figurines from Tell Abada, L.I.
- 43 Animal Figurines from Tell Abada, L.I.
- 44 Animal Figurines from Tell Abada, L.I.
- 45 Animal Figurines from Tell Abada, L.I.
- 46 Animal Figurines from Tell Abada, L.II.
- 47 Animal Figurines from Tell Abada, L.II.
- 48 Animal Figurines from Tell Abada, L.III.
- 49 Zoomorphic vessels from Tell Abada.
- 50 Spindle Whorls from Tell Abada.
- 51 Spindle Whorls from Tell Abada.
- 52 Spindle Whorls from Tell Abada.
- 53 Painted Spindle Whorls from Tell Abada.

- 54 Ceramic Objects from Tell Abada.
- 55 Clay Sling balls from Tell Abada.
- 56 Selected Bent Nails from Tell Abada.
- 57 Selected Bent Nails from Tell Abada.
- 58 Ceramic Ladles from Tell Abada.
- 59 Clay miniature vessels from Tell Abada.
- 60 Clay objects from Tell Abada.
- 61 Clay Objects from Tell Abada.
- 62 Ceramic Objects from Tell Abada.
- 63 Ceramic Boat-models from Tell Abada.
- 64 Pendants, Studs and Beads from Tell Abada.
- 65 Bracelets and Beads from Tell Abada.
- 66 Clay Tokens from Tell Abada.
- 67 Clay Tokens from Tell Abada.
- 68 Clay Tokens from Tell Abada.
- 69 Clay Tokens from Tell Abada.
- 70 Proto-Tablets from Tell Abada.
- 71 Stone Vessels from Tell Abada.
- 72 Grinding Stones from Tell Abada.
- 73 Grinding Stones from Tell Abada.
- 74 Grinding Stones from Tell Abada.
- 75 Grinding Tools from Tell Abada.
- 76 Grinding Tools from Tell Abada.
- 77 Stone Hoes from Tell Abada.
- 78 Stone Tools from Tell Abada.
- 79 Stone Celts from Tell Abada.
- 80 Stone Celts from Tell Abada.
- 81 Stone Tools from Tell Abada.

- 82 Stone Tools from Tell Abada.
- 83 Stone Objects from Tell Abada.
- 84 Stone Objects from Tell Abada.
- 85 Mace-heads from Tell Abada.
- 86 Stone Objects from Tell Abada.
- 87 Stone Objects from Tell Abada.
- 88 Bone Tools from Tell Abada.
- 89 Bone Tools from Tell Abada.
- 90 Bone Tools from Tell Abada.
- 91 Gypsum Objects from Tell Abada.
- 92 Gypsum Objects from Tell Abada.
- 93 Bitumen Objects from Tell Abada.
- 94 Basketry and Matting Impressions from Tell Abada.
- 95 Bar Plot showing categories of pottery (top) and relative frequency of bowl types in L.II and L.I (bottom), from Tell Abada.
- 96 Bar Plot showing relative frequency of types of jars in L.II and I at Tell Abada.
- 97 Transitional pottery from Tell Abada, L.III.
- 98 Transitional pottery from Tell Abada, L.III.
- 99 Transitional pottery from Tell Abada, L.III.
- 100 Transitional and Ubaid I pottery from Tell Abada, L.III.
- 101 Transitional pottery from Tell Abada, L.III.
- 102 Ubaid I and 2 pottery from Tell Abada, L.III.
- 103 Ubaid I pottery from Tell Abada, L.III.
- 104 Ubaid I pottery from Tell Abada, L.III.
- 105 Ubaid I pottery from Tell Abada, L.III.
- 106 Ubaid I and 2 pottery from Tell Abada, L.III.
- 107 Ubaid I/2 pottery from Tell Abada, L.III.
- 108 Ubaid I/2 pottery from Tell Abada, L.III.

- 109 Ubaid I/2 pottery from Tell Abada, L.III.
- 110 Ubaid 2 pottery from Tell Abada, L.III.
- 111 Ubaid 2 pottery from Tell Abada, L.III.
- 112 Ubaid 2 pottery from Tell Abada, L.III.
- 113 Plain pottery from Tell Abada, L.III.
- 114 Plain pottery from Tell Abada, L.III.
- 115 Bowls Type 1, Tell Abada, L.II.
- 116 Painted motifs associated with Type 1, Tell Abada, L.II.
- 117 Painted motifs associated with Type 1, L.II.
- 118 Bowls Type 1, Tell Abada, L.I.
- 119 Painted motifs associated with Type 1, Tell Abada, L.I.
- 120 Bowls Type 2, Tell Abada, L.II.
- 121 Bowls Type 2, Tell Abada, L.II.
- 122 Painted motifs associated with Type 2, Tell Abada, L.II.
- 123 Painted motifs associated with Type 2, Tell Abada, L.II.
- 124 Bowls Type 2, Tell Abada, L.I.
- 125 Bowls Type 2, Tell Abada, L.I.
- 126 Painted motifs associated with Type 2, Tell Abada, L.I.
- 127 Bowls Type 3, Tell Abada, Levels II-I.
- 128 Painted motifs associated with Type 2, Tell Abada, L.I.
- 129 Bowls Type 4, Tell Abada, L.II.
- 130 Painted motifs associated with Type 4, Tell Abada, L.II.
- 131 Bowls Type 4, Tell Abada, L.I.
- 132 Bowls Type 4, Tell Abada, L.I.
- 133 Bowls Type 4, Tell Abada, L.I.
- 134 Bowls Type 5, Tell Abada, Levels II-I.
- 135 Bowls Type 6, Tell Abada, L.II.
- 136 Painted motifs associated with Type 6, Tell Abada, L.II.

- 137 Bowls Type 6, Tell Abada, L.I.
- 138 Painted motifs associated with Type 6, Tell Abada, L.I.
- 139 Bowls Type 7, Tell Abada, Levels II-I.
- 140 Painted motifs associated with Type 7, Tell Abada, Levels II-I.
- 141 Bowls Type 8, Tell Abada, Levels II-I.
- 142 Painted motifs associated with Type 7, Tell Abada, Levels II-I.
- 143 Bowls Type 9, Tell Abada, L.II.
- 144 Bowls Type 10, Tell Abada, L.II.
- 145 Painted motifs associated with Type 10, Tell Abada, L.II.
- 146 Bowls Type II, Tellbada, L.II.
- 147 Painted motifs associated with Type 11, Tell Abada, L.II.
- 148 Bowls Type 12, Tell Abada, L.II.
- 149 Painted motifs associated with Type 12, Tell Abada, L.II.
- 150 Bowls Type 13, Tell Abada, L.II.
- 151 Painted motifs associated with Type 13, Tell Abada, L.II.
- 152 Bowls Type 14, Tell Abada, L.II.
- 153 Bowls Type 14, Tell Abada, L.II.
- 154 Bowls Type 14, Tell Abada, L.II.
- 155 Bowls Type 14, Tell Abada, L.II.
- 156 Bowls Type 14, Tell Abada, L.II.
- 157 Bowls Type 14, Tell Abada, L.II.
- 158 Bowls Type 15, Tell Abada, L.II.
- 159 Iranian Black-on-Red Ware from Tell Abada, L.II.
- 160 Bowls Type 16, Tell Abada, L.I.
- 161 Bowls Type 16, Tell Abada, L.I.
- 162 Bowls Type 16, Tell Abada, L.I.
- 163 Bowls Type 17 and 18, Tell Abada, L.I.
- 164 Bowls Type 19, Tell Abada, L.I.

- 165 Bowls Type 20, Tell Abada, L.I.
- 166 Bowls Type 21 and 22, Tell Abada, L.I.
- 167 Miniatures, Type 23; Miscellaneous Type 24,
Tell Abada, L.I.
- 168 Jars Type 1, Tell Abada, L.II.
- 169 Jars Type 1, Tell Abada, L.II.
- 170 Jars Type 1, Tell Abada, L.II.
- 171 Jars Type 1 and 2, Tell Abada, L.II.
- 172 Painted motifs associated with Jars Type 1,
Tell Abada, L.II.
- 173 Jars Type 1,2,3, Tell Abada, L.I.
- 174 Jars Type 3, Tell Abada, L.II.
- 175 Jars Type 3, Tell Abada, L.I.
- 176 Painted motifs associated with Jars Type 3,
Tell Abada, L.II.
- 177 Jars, Type 4, Tell Abada, L.II.
- 178 Jars Type 4, Tell Abada, L.II.
- 179 Jars Type 4, Tell Abada, L.II.
- 180 Painted motifs associated with Jars Type 4,
Tell Abada, L.II.
- 181 Jars Type 4, Tell Abada, L.I.
- 182 Jars Type 4, Tell Abada, L.I.
- 183 Painted motifs associated with Jars Type 4,
Tell Abada, L.I.
- 184 Painted motifs associated with Jars Type 4,
Tell Abada, L.I.
- 185 Jars Type 5, Tell Abada, L.II.
- 186 Jars Type 5, Tell Abada, L.II.
- 187 Painted motifs associated with Jars Type 5,
Tell Abada, L.I.
- 188 Spouted Vessels and Detached spouts from Tell
Abada, L.II.

- 189 Jars Type 6, Tell Abada, L.I.
- 190 Jars Type 7, Tell Abada, Levels II-I.
- 191 Jars Type 8 and 9, Tell Abada, L.II.
- 192 Jars Type 10 (Lenticular Jars), Tell Abada, L.II.
- 193 Jars Type 11 and 12, Tell Abada, L.I.
- 194 Jars Type 13, Tell Abada, L.I.
- 195 Jars Type 14 and 15, Tell Abada, L.I.
- 196 Beakers from Tell Abada, L.II.
- 197 Beakers from Tell Abada, L.II.
- 198 Beakers from Tell Abada, L.II
- 199 Beakers from Tell Abada, L.I.
- 200 Cups and Beakers from Tell Abada, L.I.
- 201 Beaker from Abada, L.II.
- 202 Cups from Tell Abada, L.II.
- 203 Cups from Tell Abada, L.I.
- 204 Plain pottery from Tell Abada, L.II.
- 205 Plain pottery from Tell Abada, L.II.
- 206 Plain pottery from Tell Abada, L.II.
- 207 Plain pottery from Tell Abada, Levels II-I.
- 208 Plain miniatures from Tell Abada, L.I.
- 209 Plain miniatures from Tell Abada, L.I.
- 210 Double-mouthed Jars from Tell Abada, L.I.
- 211 Surface-manipulated Ware from Abada, Levels II-I.
- 212 Impressed Ware from Tell Abada, Levels II-I.
- 213 Impressed and Incised Ware from Abada, Levels II-I.
- 214 Incised Ware from Tell Abada, Levels II-I.
- 215 Painted-and-Incised/Impressed ware from Tell Abada,
Levels II-I.
- 216 Painted-and-Incised ware from Tell Abada, Levels II-I.

- 217 Halaf pottery from Tell Abada, L.II.
- 218 Halaf pottery from Tell Abada, L.II.
- 219 Halaf pottery from Tell Abada, L.II.
- 220 Halaf pottery from Tell Abada, L.II.
- 221 Selected sherds from Tell Abada, L.II.
- 222 Selected sherds from Tell Abada, L.II.
- 223 Selected sherds and motifs from Tell Abada, L.I.
- 224 Selected sherds and motifs from Tell Abada, L.I.
- 225 Selected sherds and motifs from Tell Abada, L.I.
- 226 Various rim forms from Tell Abada, L.I.
- 227 Map showing the distribution of the Ubaid sites in the Hamrin Region.
- 228 Contour, Plan and Section, Tell Rashid, L.III.
- 229 Plan of Tell Rashid, L.III.
- 230 Plan of Levels I and II, Tell Rashid.
- 231 Clay Objects from Tell Rashid.
- 232 Stone tools from Tell Rashid.
- 233 Ubaid pottery from Tell Rashid, Bowls Type 2.
- 234 Ubaid pottery from Tell Rashid.
- 235 Ubaid pottery from Tell Rashid.
- 236 Ubaid pottery from Tell Rashid.
- 237 Ubaid pottery from Tell Rashid.
- 238 Beakers from Tell Rashid.
- 239 Painted pottery from Tell Rashid, L.IV.
- 240 Painted pottery from Tell Rashid, L.III.
- 241 Painted pottery from Tell Rashid, L.III.
- 242 Painted pottery from Tell Rashid, L.III.
- 243 Painted pottery from Tell Rashid, L.II.
- 244 Painted pottery from Tell Rashid, L.I.

- 245 Impressed, Incised, Painted-and-Impressed/Incised Ware from Tell Rashid.
- 246 Selected Halaf sherds from Tell Rashid.
- 247 Plan of Tell Songor A (lower Levels).
- 248 Ubaid pottery from Tell Songor A.
- 249 Ubaid pottery from Tell Songor A, Bowls Type 14.
- 250 Plan of Levels I and II, Tell Songor B.
- 251 Ubaid pottery from Tell Songor B.
- 252 Ubaid pottery from Tell Songor B.
- 253 Plan of Ubaid building at Tell Songor C.
- 254 Ubaid pottery from Tell Songor C.
- 255 Plan of Ubaid building at Tell Maddhur.
- 256 Plan of L.III at Tell Maddhur.
- 257 Plan of Ubaid structures at Tell Maddhur.
- 258 Incised and Plain pottery from Tell Maddhur.
- 259 Ubaid Painted pottery from Tell Maddhur.
- 260 Ubaid Painted pottery from Tell Maddhur.
- 261 Ubaid Painted pottery from Tell Maddhur.
- 262 Plan of Ubaid building at Kheit Qasim III.
- 263 Ubaid pottery from Kheit Qasim III.
- 264 Ubaid pottery from Kheit Qasim III.
- 265 Ubaid pottery from Haizalon.
- 266 Chart showing the general distribution of vessel types at the Ubaid sites in the Hamrin region.
- 267 Chart showing the general distribution of vessel types at the Ubaid sites in the Hamrin region and outside.
- 268 Chart showing chronological occurrence of vessel types at the Ubaid sites in the Hamrin region and outside.
- 269 Chart showing chronological occurrence of vessel types in the Ubaid sites.
- 270 Plan of the Eye Temple at Tell Brak; Plan of Eridu, VII.

- 271 Plan of the White Temple at Warka; Plan of Temple at Anu Zeggurat, Warka, L.E.
- 272 Plan of EANNA Precinct at Warka, L.IV.
- 273 Plan of the Limestone Temple at Warka, L.V.
- 274 Plans from Grai Resh, Uqair and Tepe Gawra VIII C.
- 275 Plans from Qaling Agha.
- 276 Map of the Ubaid sites, catchment areas and soil types in the Hamrin region.
- 277 Chart showing a model for the Ubaid sites in the Hamrin region.
- 278 Obsidian tools from Tell Abada.
- 279 Map showing general distribution of archaeological assemblages at Tell Abada, L.II.

Plates

- 1 Aerial view of Tell Abada in the Southeastern part of the Hamrin region.
- 2 General view of Level III buildings.
- 3 General view of Level II buildings.
- 4 Building A in Level II at Tell Abada.
- 5 Building E in Level II at Tell Abada.
- 6 Water pipes and channels from Tell Abada, L.I.
- 7 Burial Urns from Tell Abada.
- 8a Pottery Kiln in Level I, Tell Abada.
- 8b Ubaid house in L.III at Tell Rashid.
- 9a Impressed/Incised-and-painted ware from Tell Abada.
- 9b Impressed and Incised ware from Tell Abada.
- 10a Flint tools from Tell Rashid.
- 10b Ubaid pottery from Tell Rashid.

- 11a Ubaid painted pottery from Tell Rashid.
- 11b Impressed and Incised ware from Tell Rashid.
- 12 Ubaid pottery from Site no.3.
- 13 Ubaid pottery from Telul Al-Khubari.
- 14 Ubaid pottery from Tell Songor A.
- 15a Halaf pottery from Tell Songor B.
- 15b Ubaid pottery from Tell Songor B.
- 16 Ubaid pottery from Tell Songor C.
- 17 Ubaid pottery from Tell Songor C.
- 18 Ubaid pottery from Tell Songor C.
- 19 Ubaid pottery from Tell Hasan.

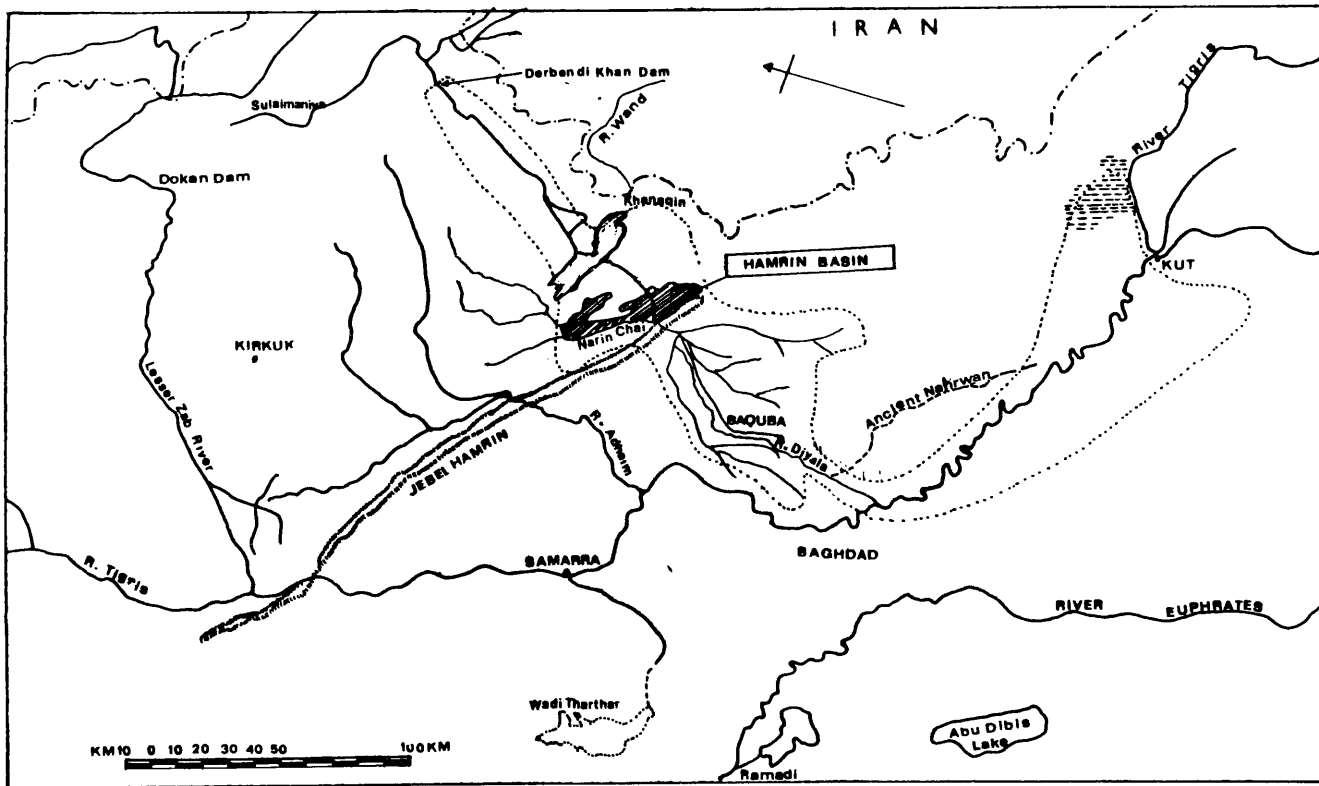

Fig. 1: Map of Northeastern Iraq showing the position of the Hamrin region.

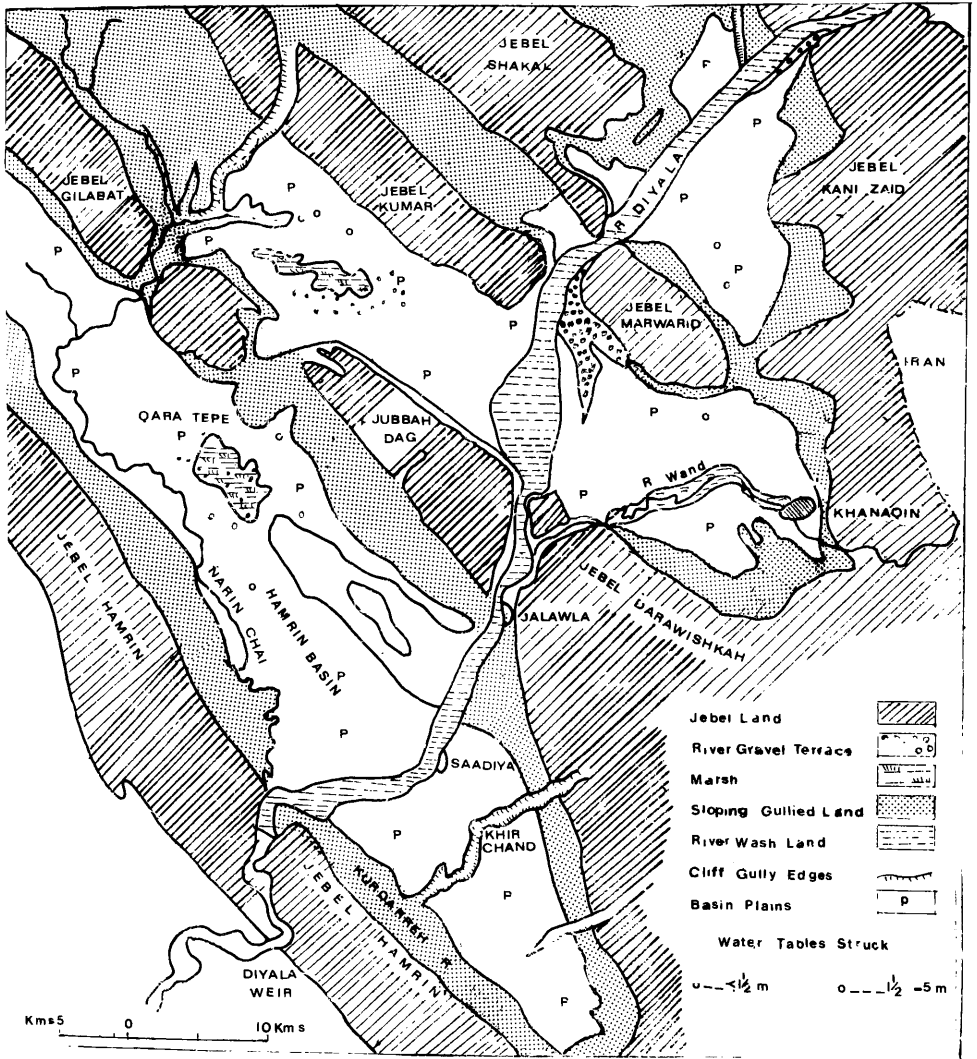

Fig. 2: Map of the general Topography and Water table in the Hamrin region.

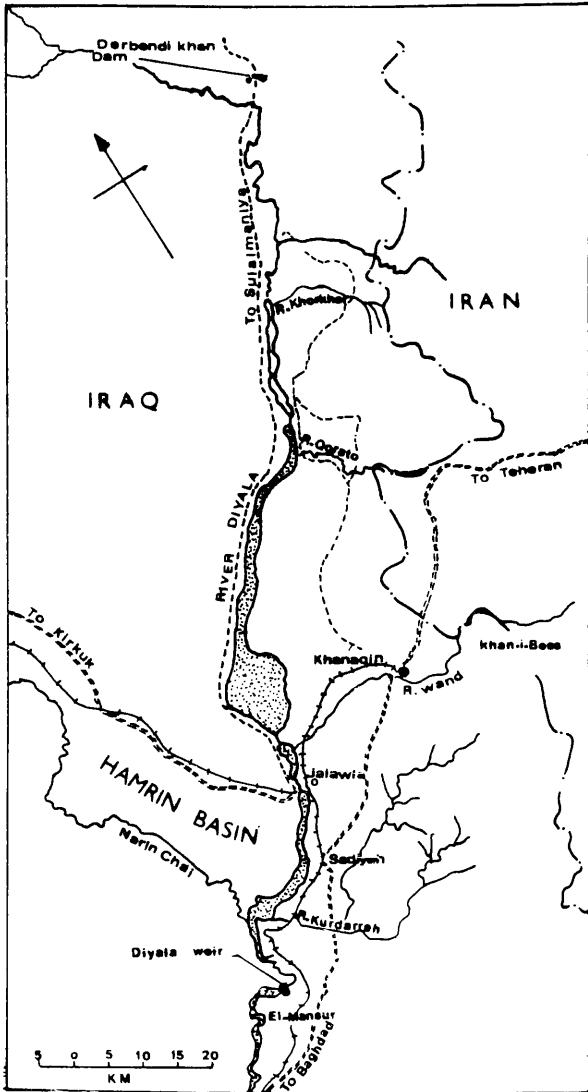

Fig. 3: Map showing the position of the Hamrin region in the area.

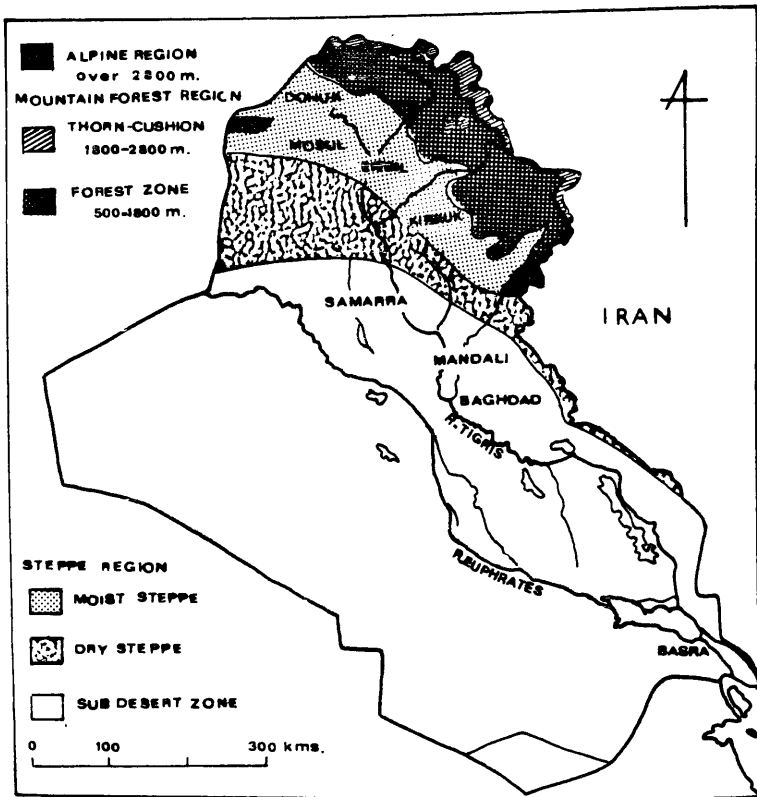
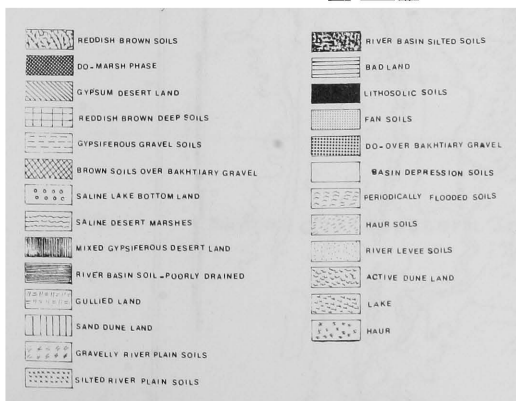

Fig. 4: Map of Vegetational regions in Iraq.
(After Guest 1966)



0 10 20 30 40 50 100 km



. 5: Soil map of Northeastern Iraq.
(After Buringh 1960)

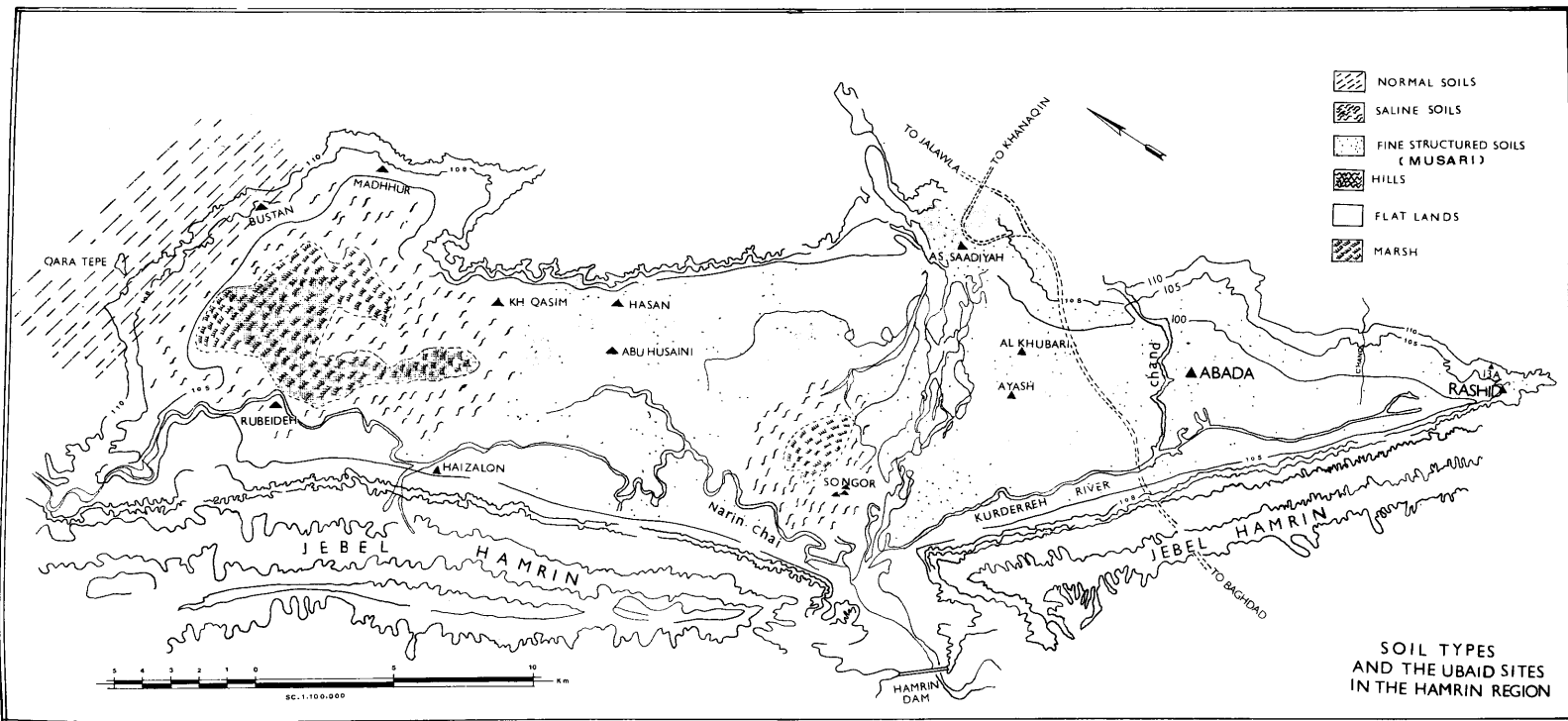

Fig. 6: Soil types and the Ubaid sites in the Hamrin region.

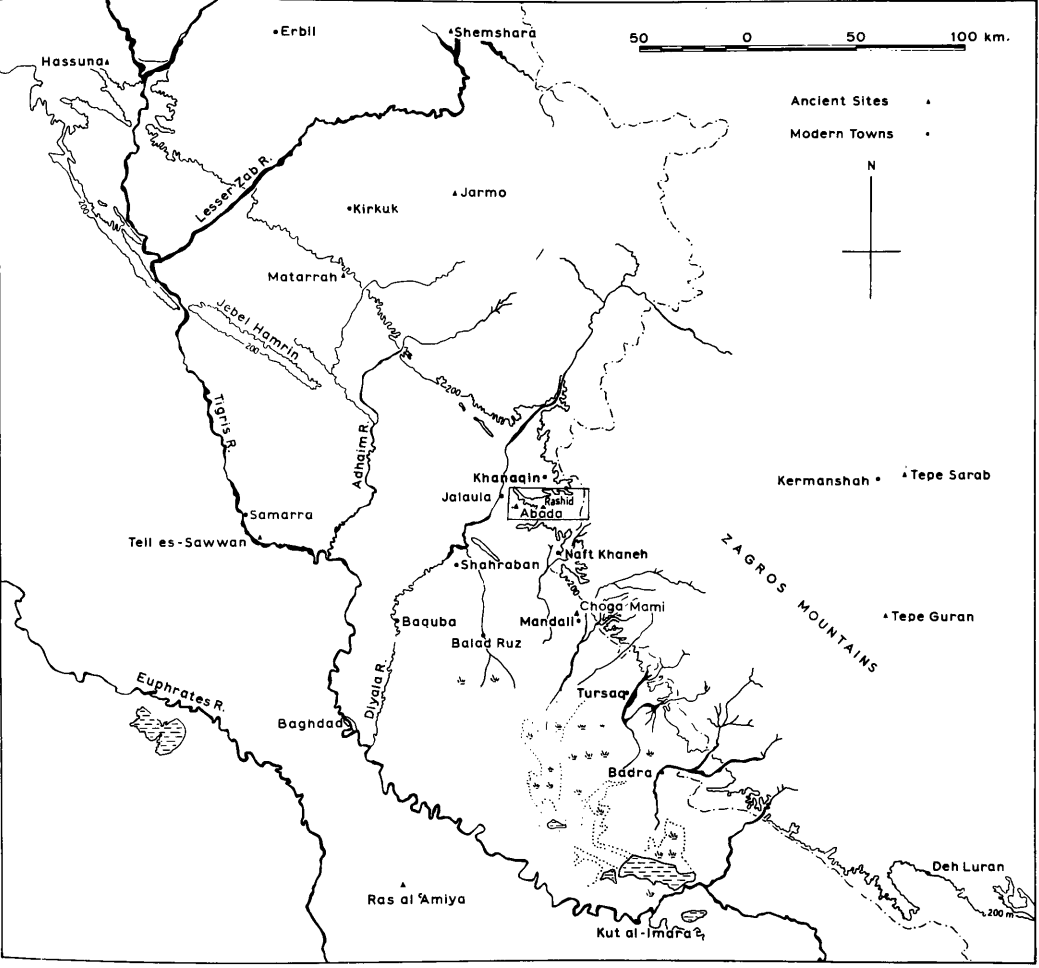

Fig. 7: Map of Northeastern Iraq showing the position of Tell Abada.

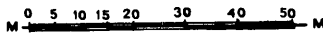
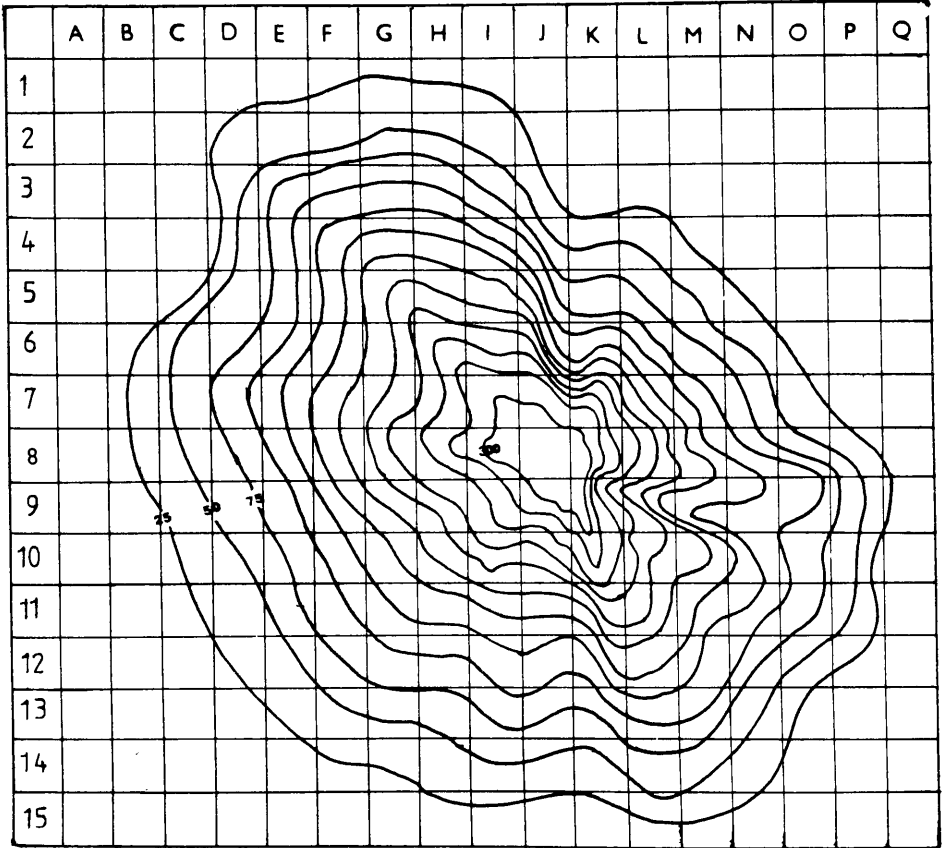

Fig. 8: Contour Map of Tell Abada.



Fig. 9: Contour, Plan and Section of Tell Abada, L.II.

Dotted areas represent excavated parts
where no structures were found.

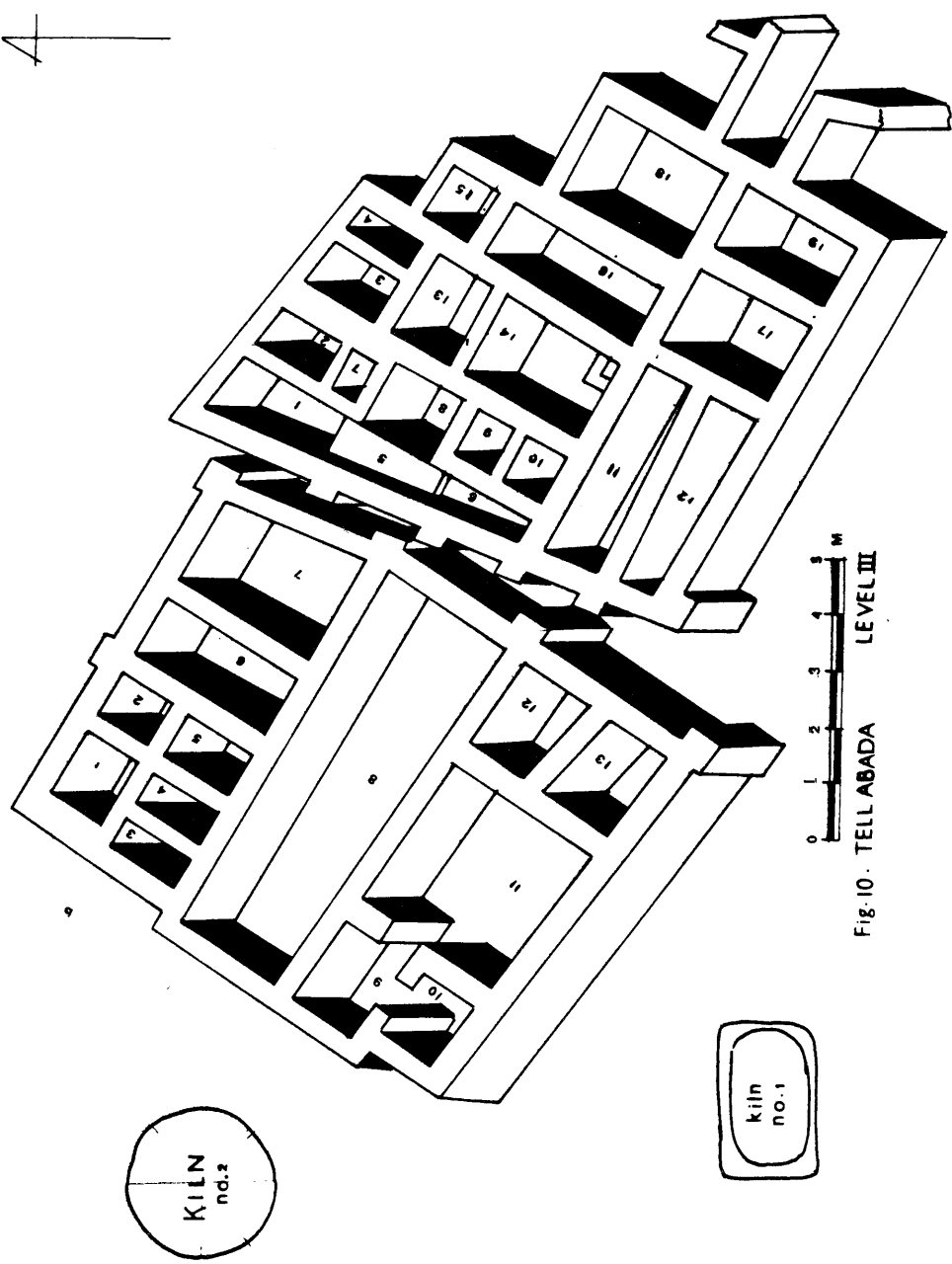
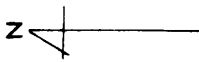

Fig. 10. TELL ABADA LEVEL III

Fig. 10: Tell Abada, L.III (Buildings A and B).

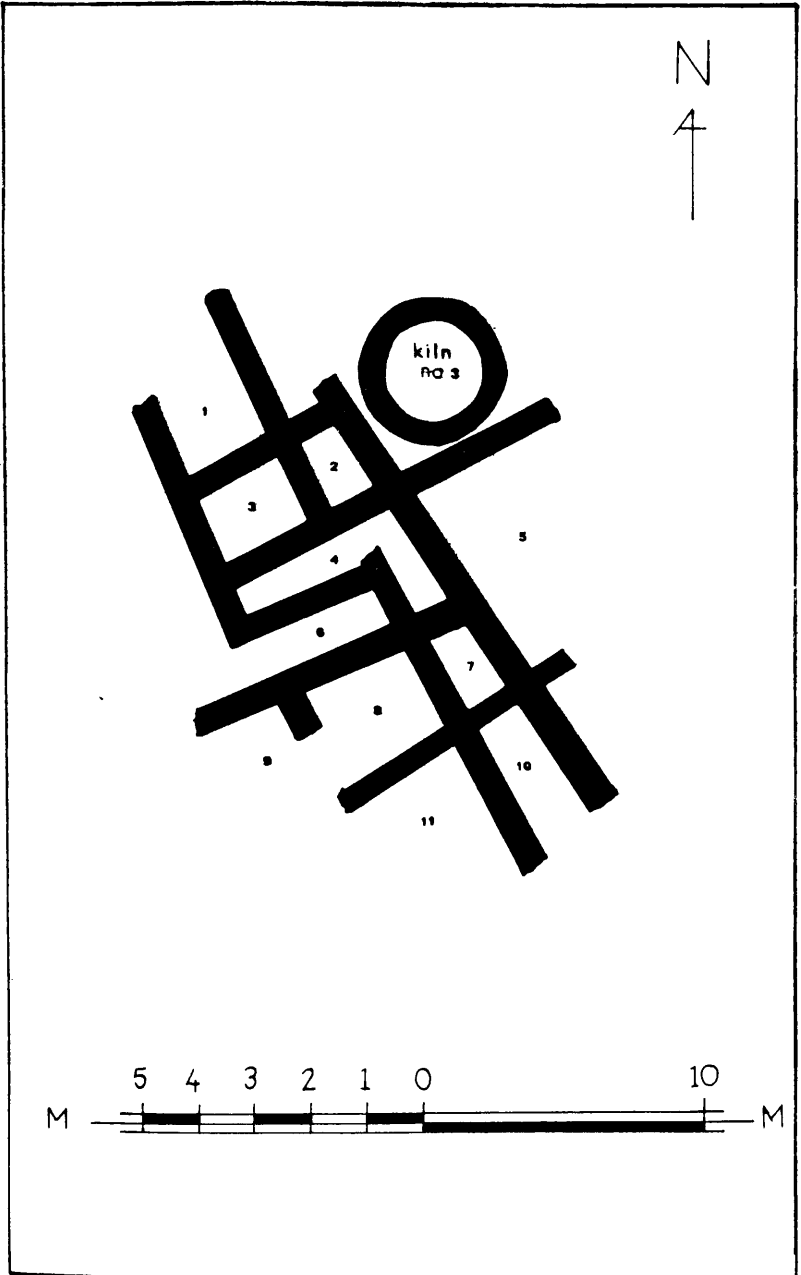

Fig. 11: Tell Abada, L.III (Building C).

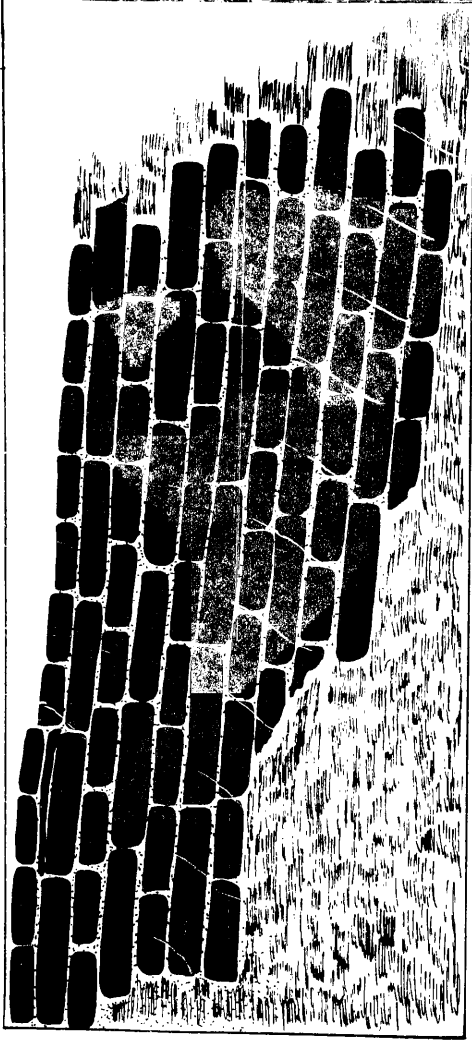

Fig. 12: Mud-brick Wall in situ, Tell Abada, L.II.

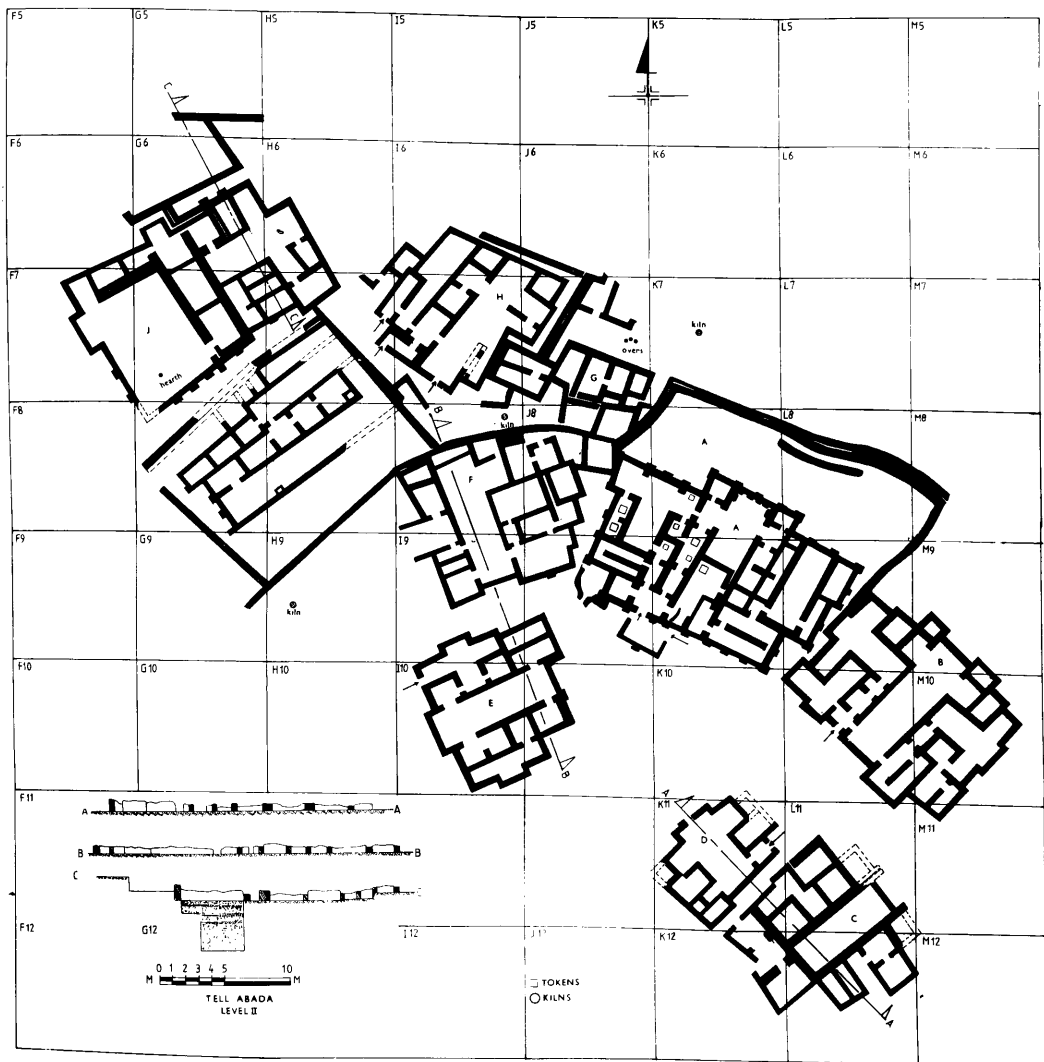

Fig. 13: Plan of L.II at Tell Abada.

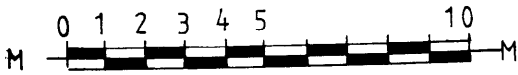
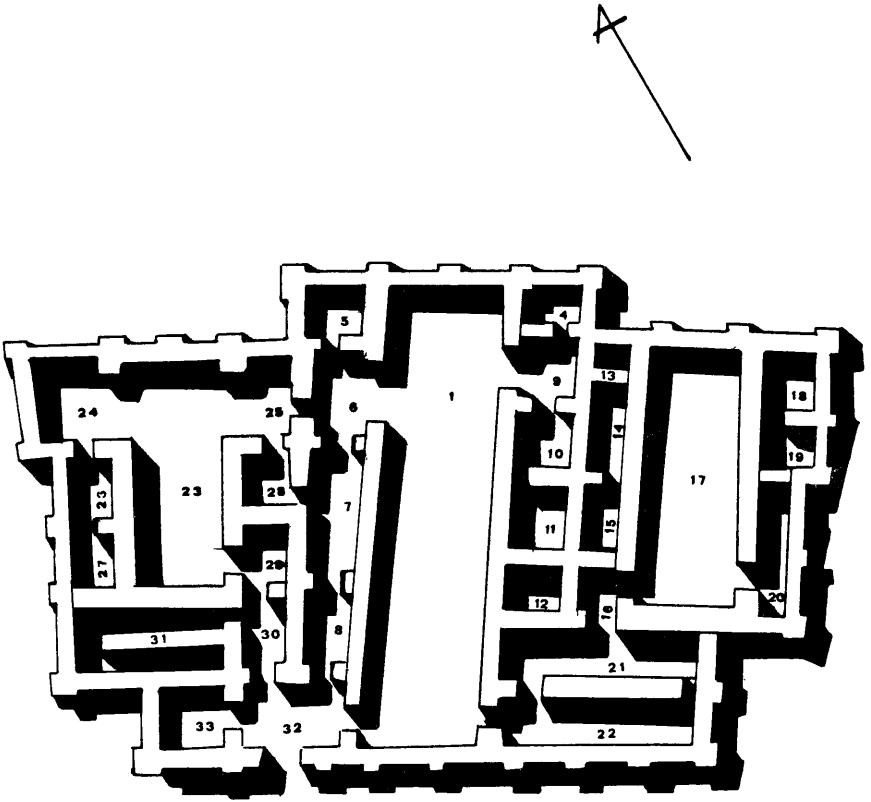

Fig. 14: Plan of Building A, L.II at Tell Abada.

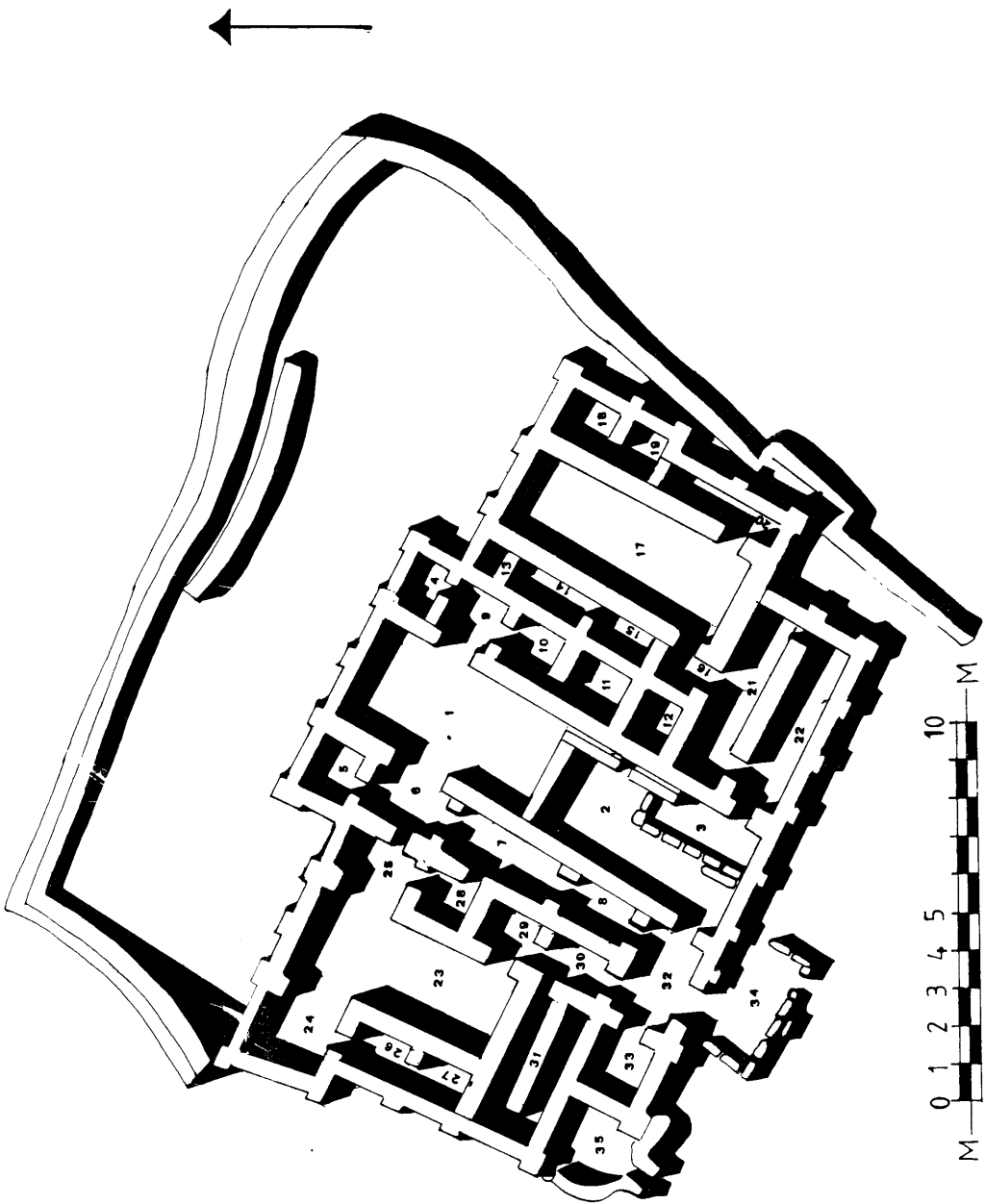

Fig. 15: Plan of Building A, L.II at Tell Abada.

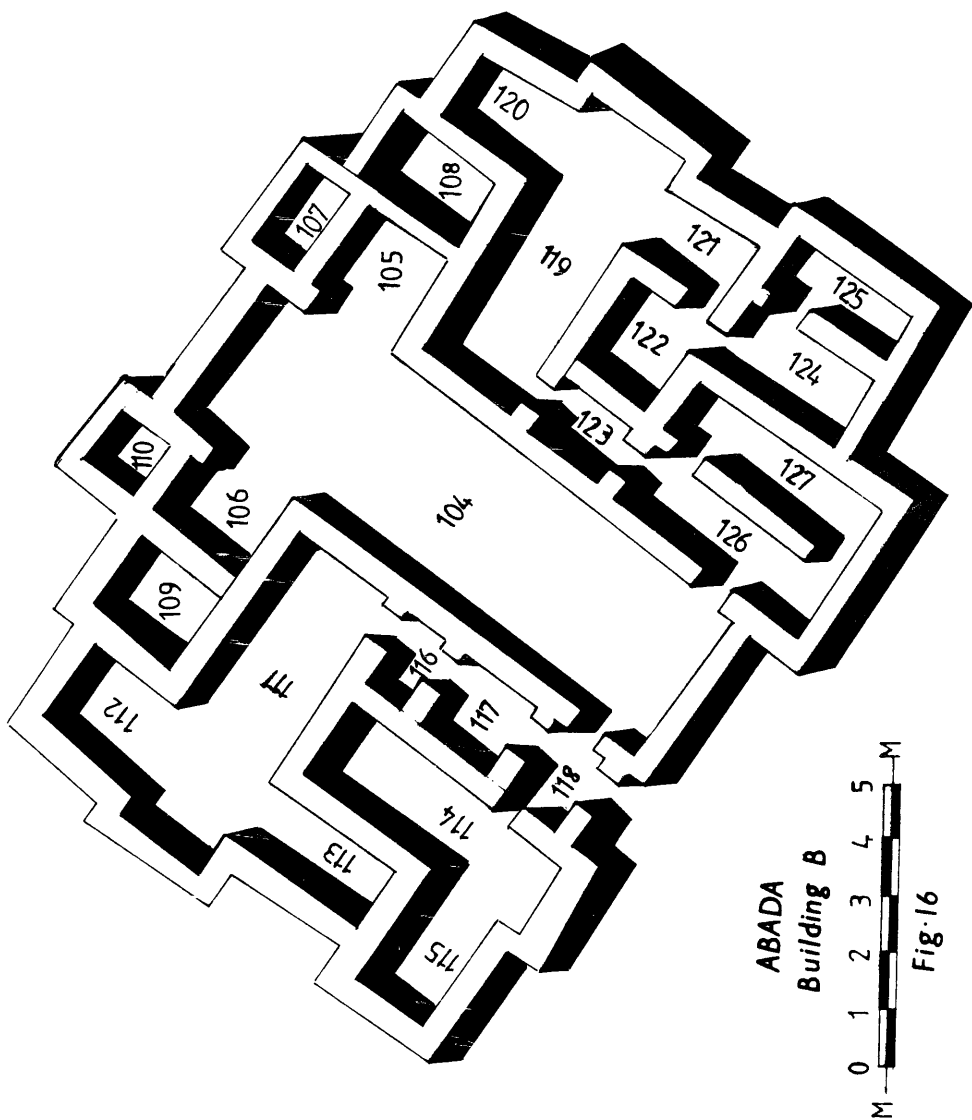

Fig. 16: Plan of Building B, L.II at Tell Abada.

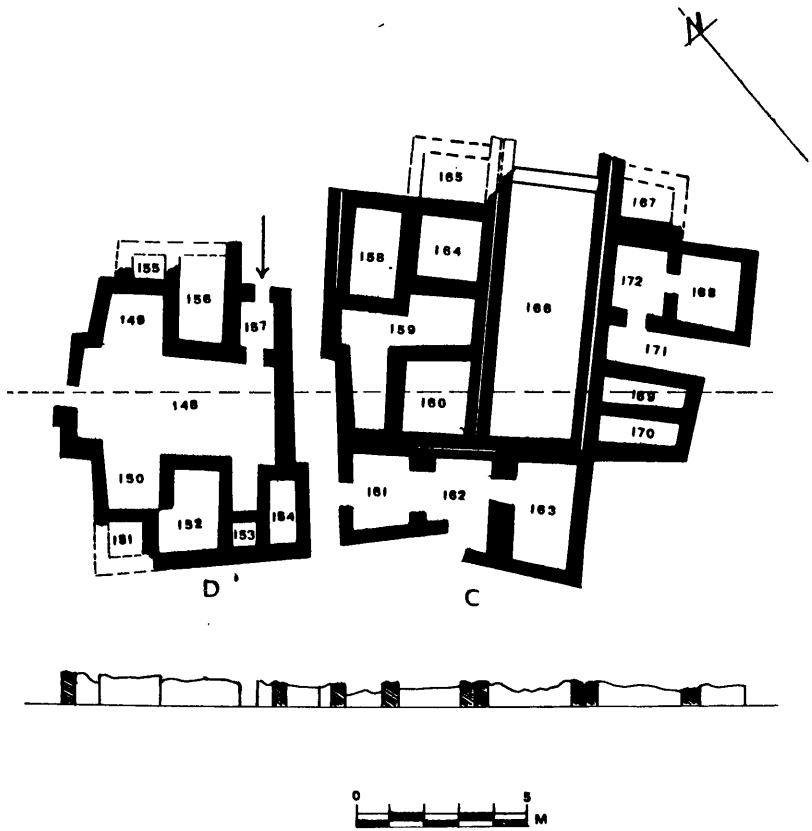

Fig. 17: Plan of Building C and D, at Tell Abada.

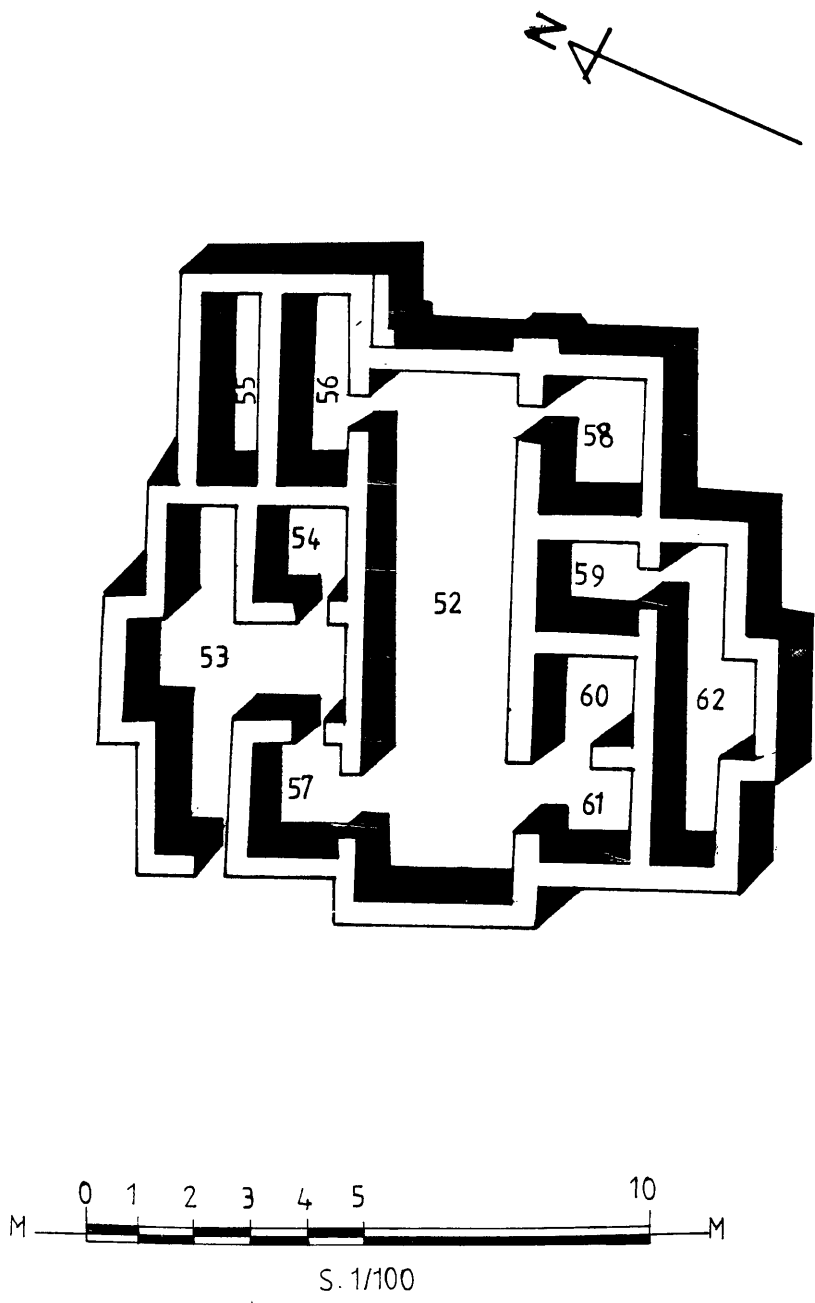

Fig. 18: Plan of Building E, L.II, at Tell Abada.

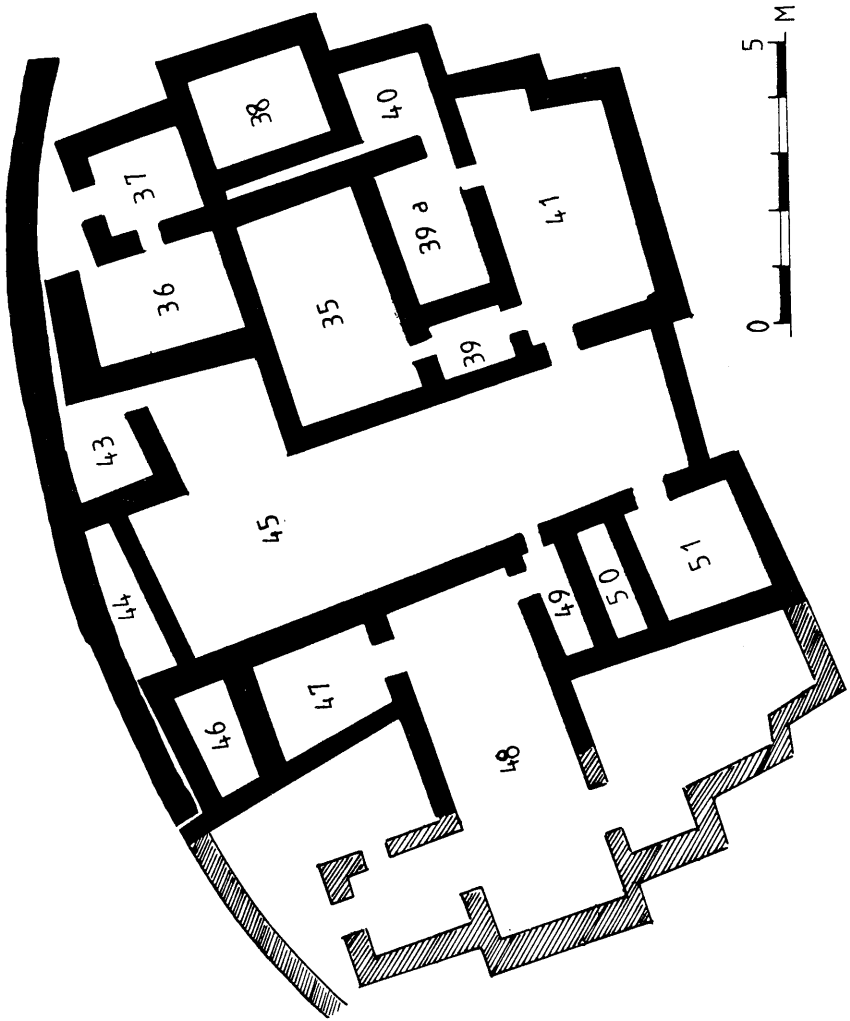

Fig. 19: Plan of Building F, L.II, at Tell Abada.

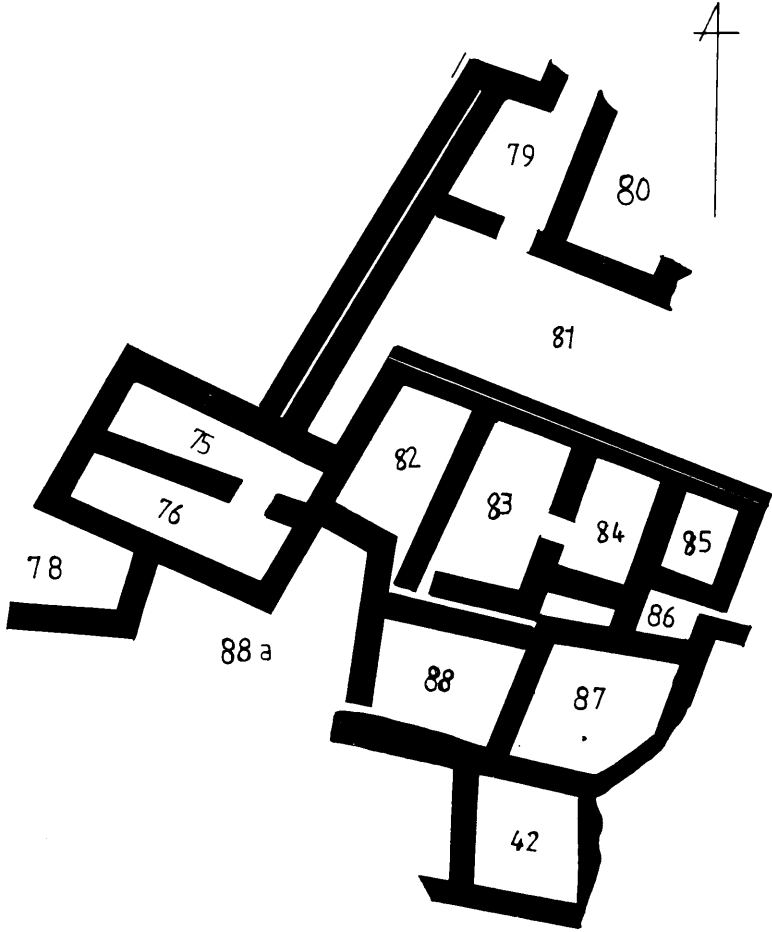

Fig. 20: Plan of Building G, L.II, at Tell Abada.

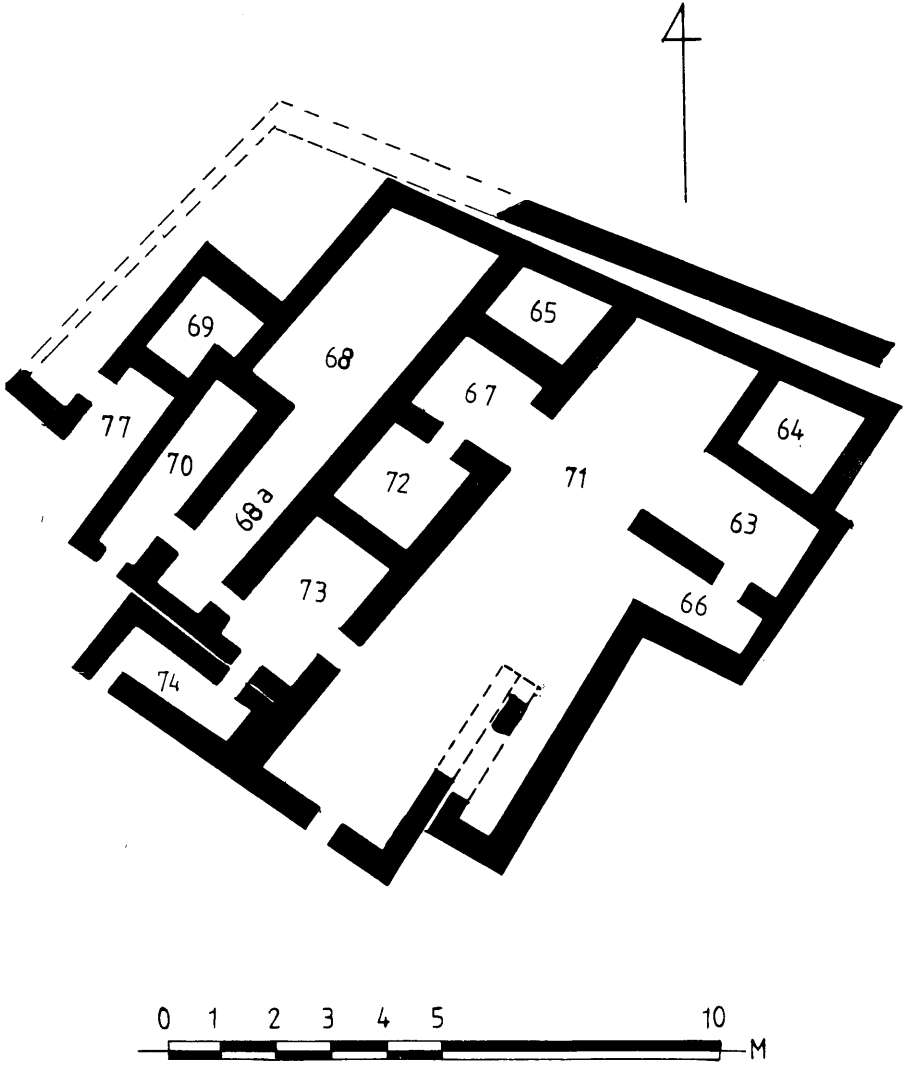

Fig. 21: Plan of Building H, L.II, at Tell Abada.

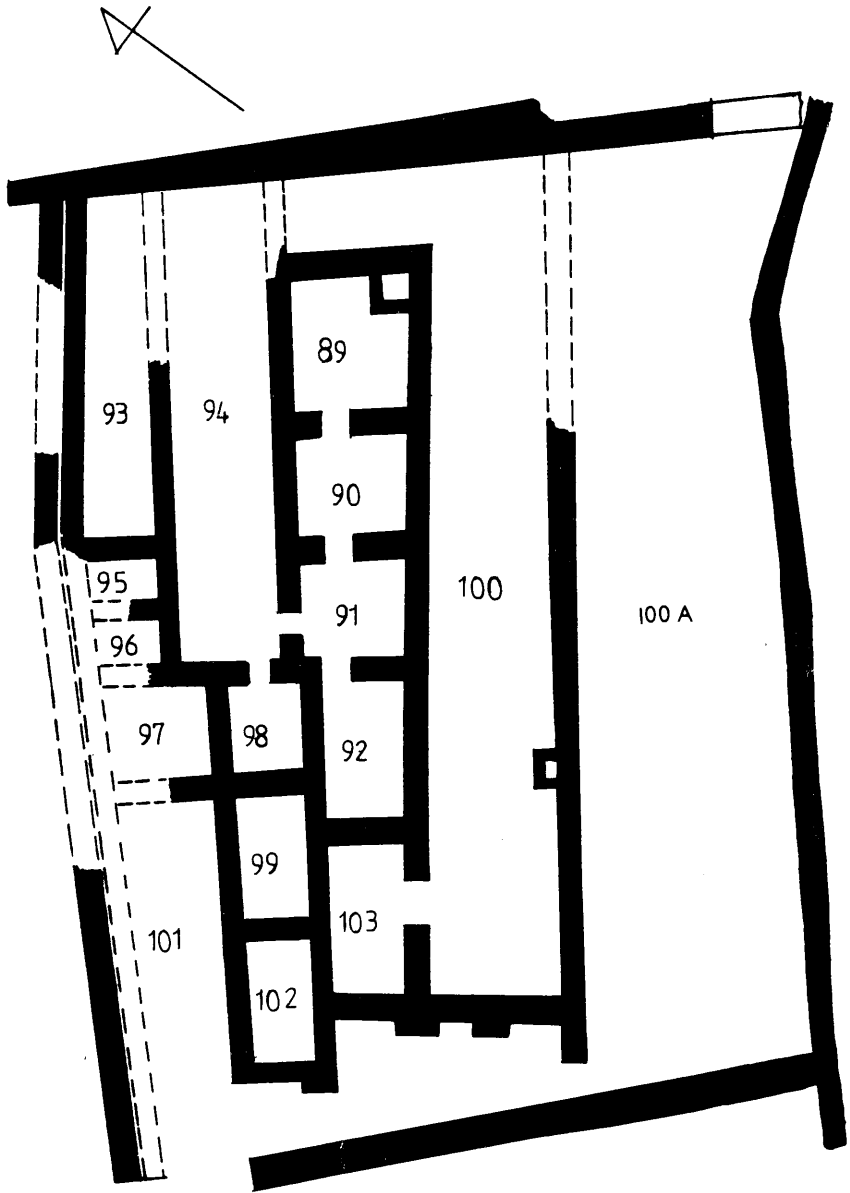
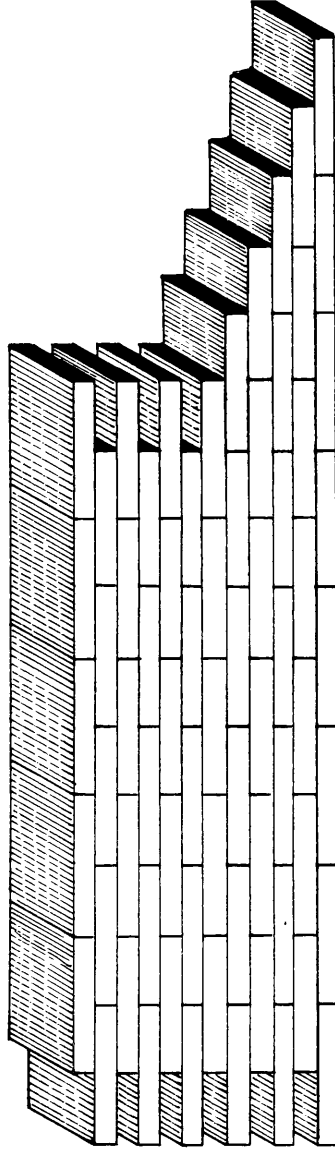

Fig. 22: Plan of Building I, L.II, at Tell Abada.



MUD-BRICK WALL FROM ABADA L.II. BUILDING I

SC. 1:20

تل عبادہ . نمونج بدمر اللبى

Fig. 23: Mud-brick Wall from Tell Abada, L.II.

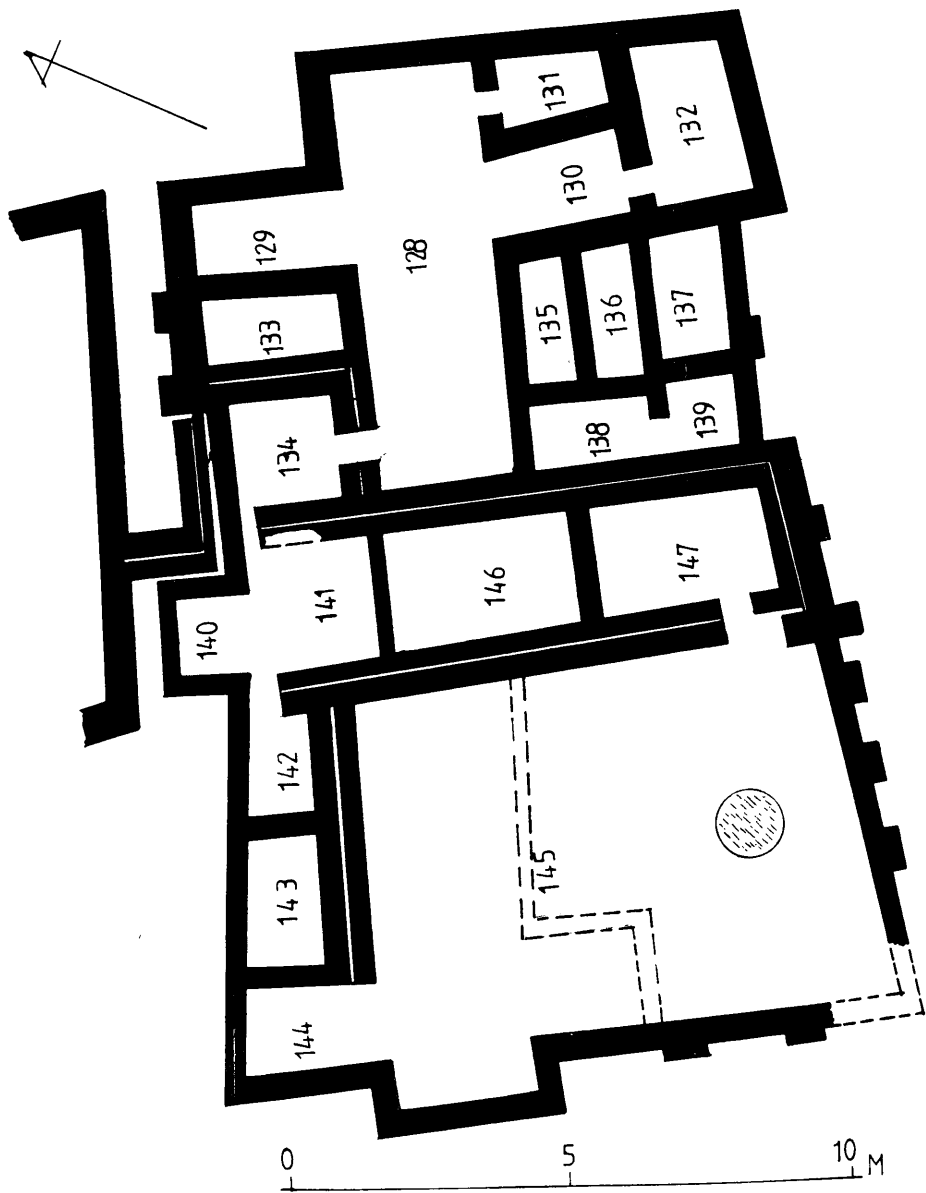

Fig. 24: Plan of Building J, L.II, at Tell Abada.

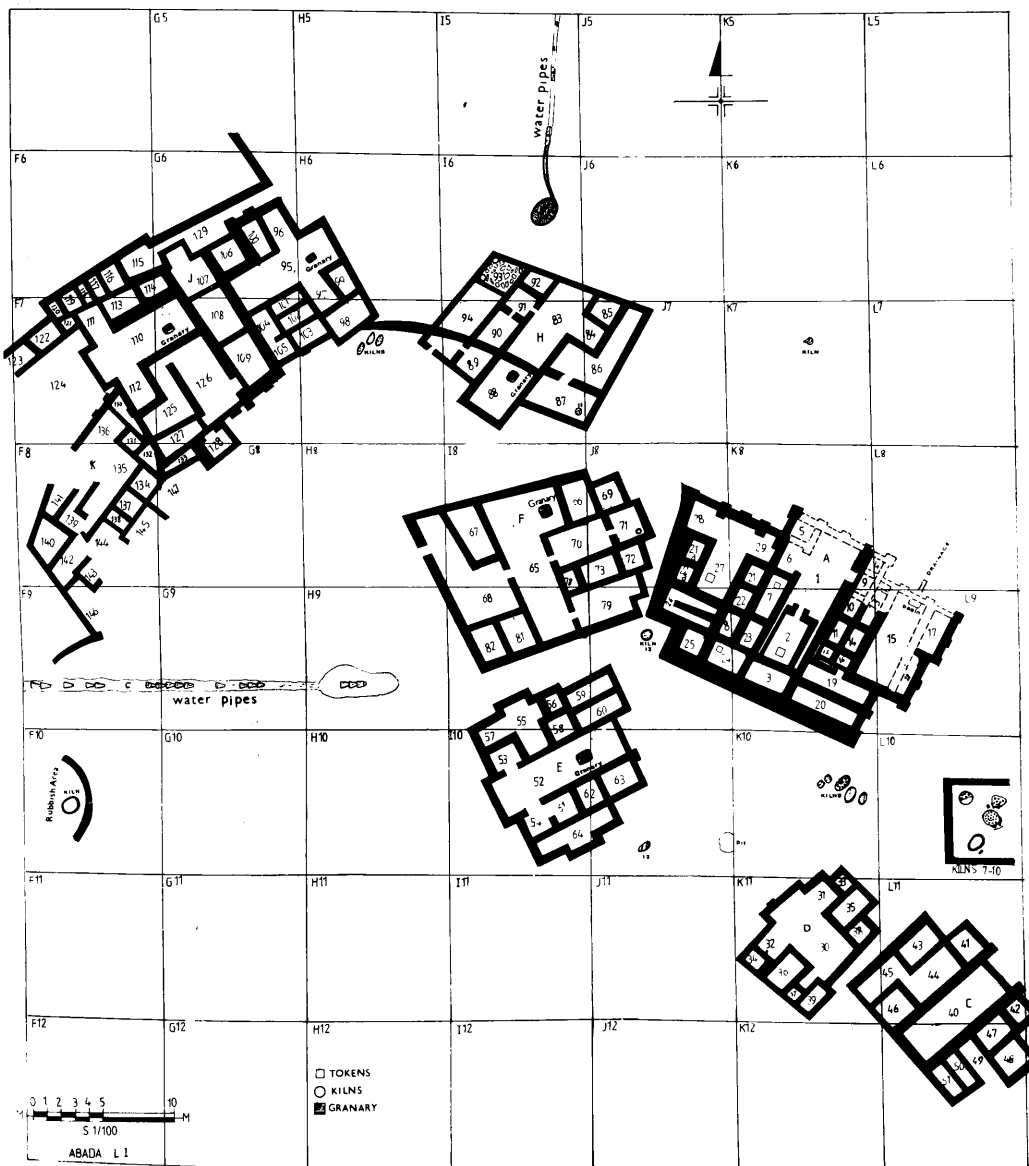

Fig. 25: Plan of L.I, at Tell Abada.

Fig. 26: Plan of Building A, L.I, at Tell Abada.

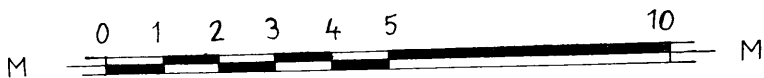
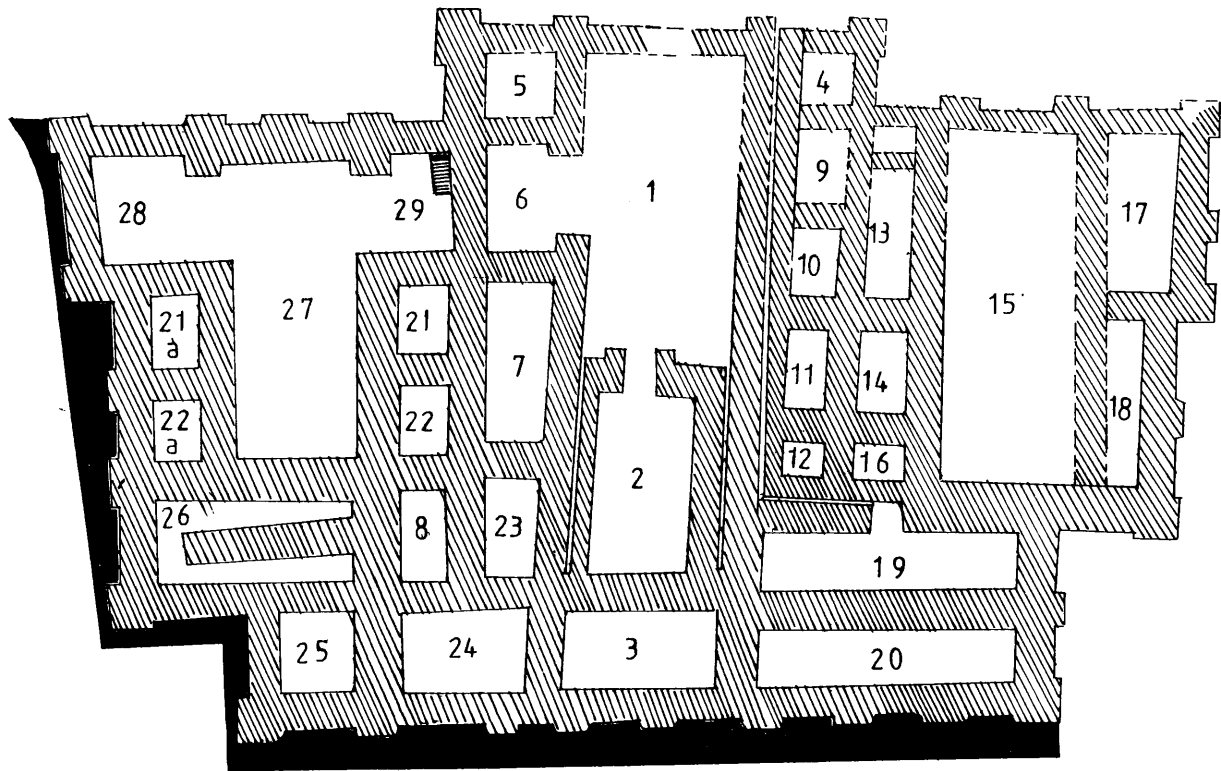

Fig. 26. BUILDING A. ABADA, L.I.

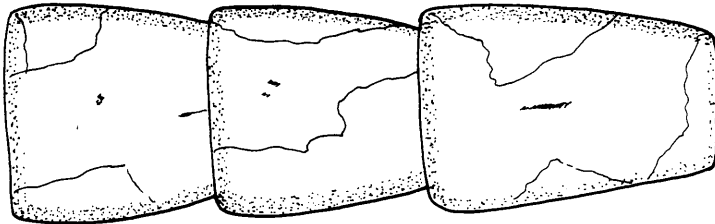
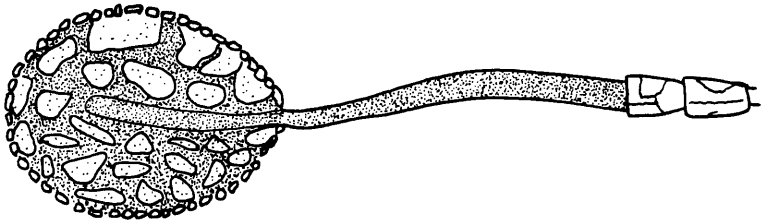

Fig. 27: Water Pipes from Tell Abada.
scale 1/50

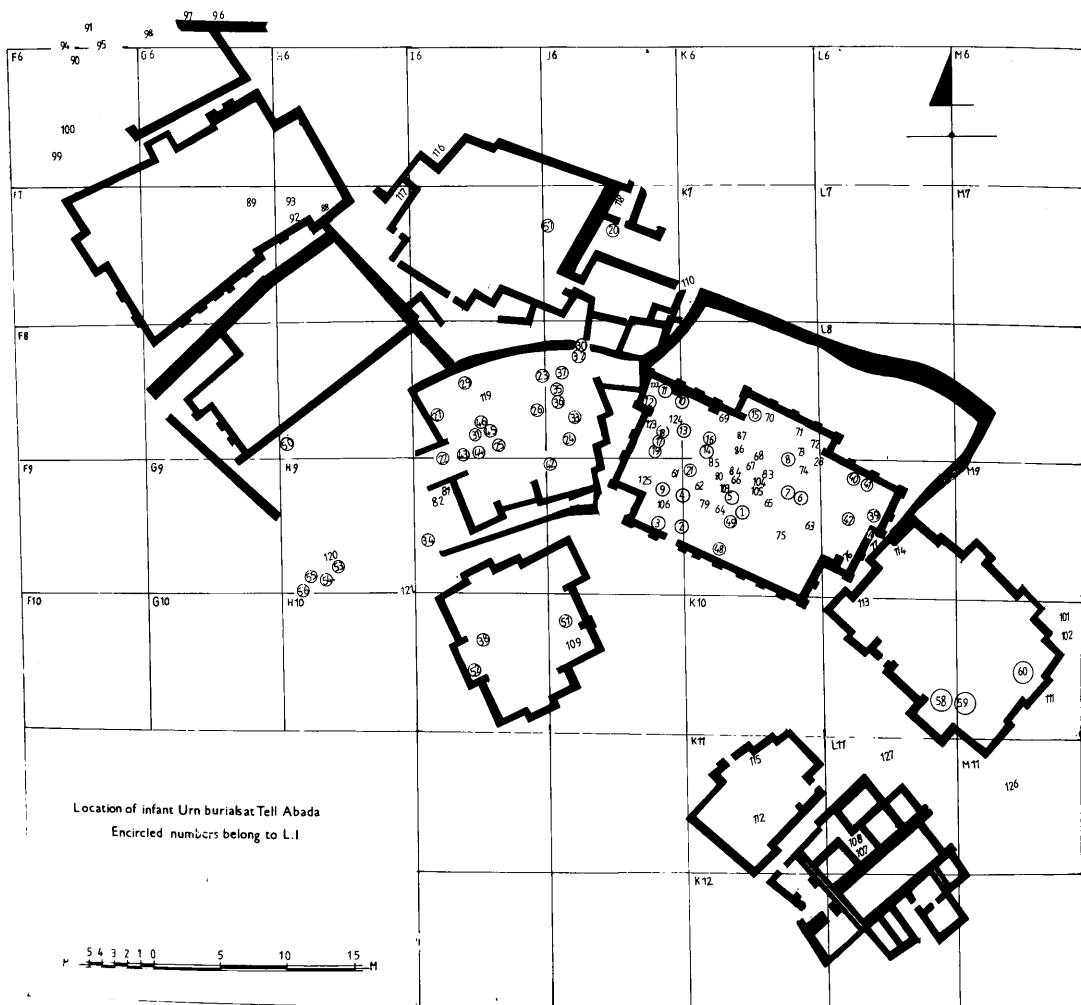
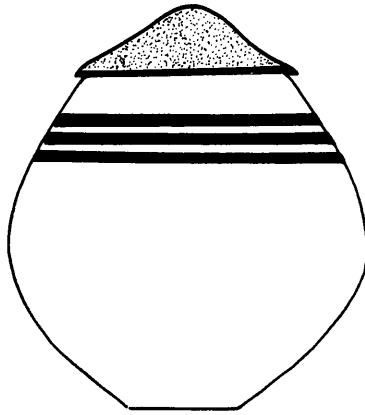
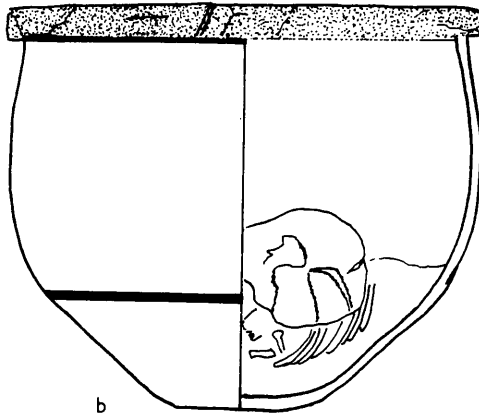

Fig. 28: Location of Infant urn burials at Tell Abada.



a



b

Fig. 29: Burial urns from Tell Abada.
scale 1/5

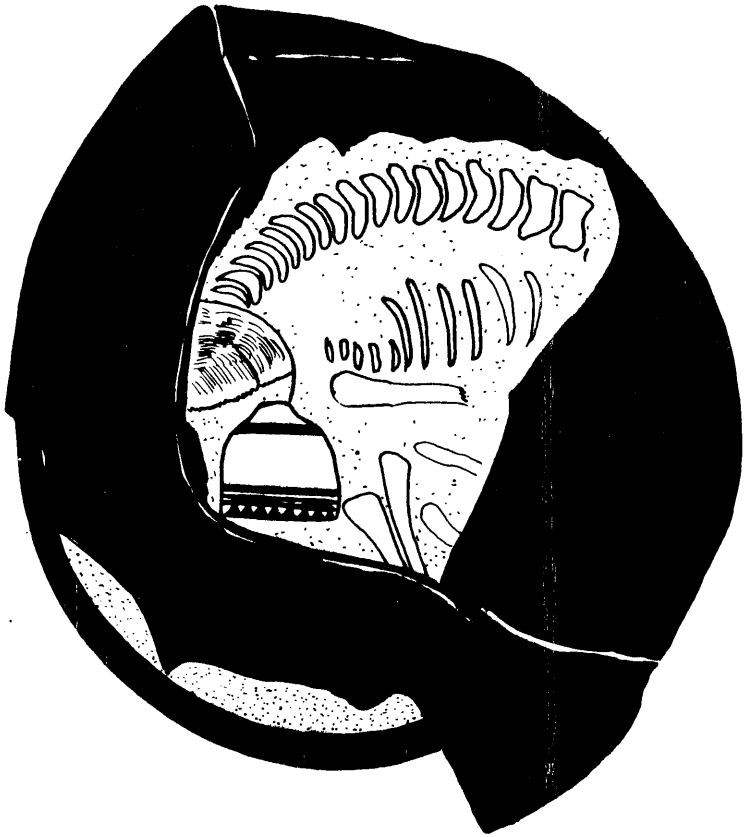

Fig. 30: Burial urn no.5, Tell Abada.
scale 1/5

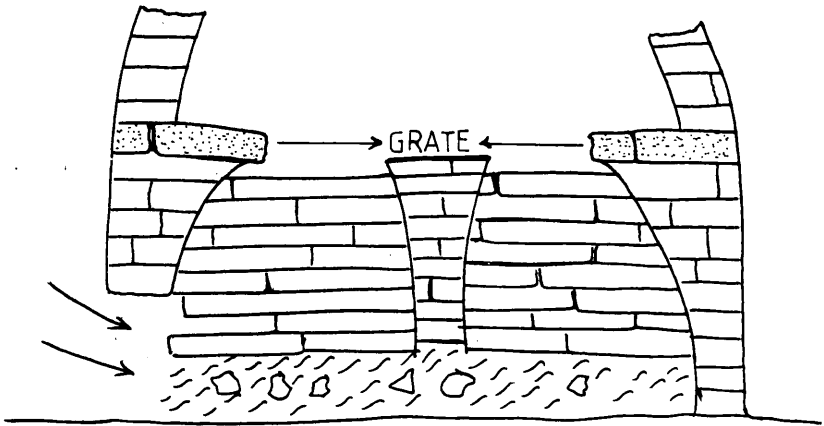
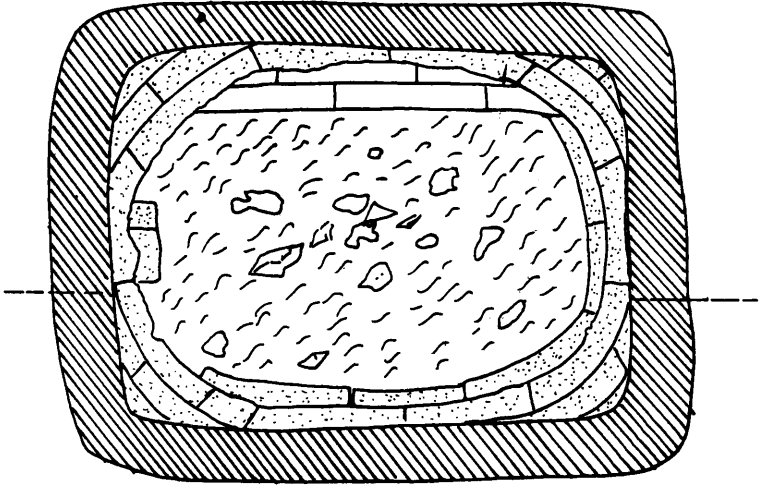
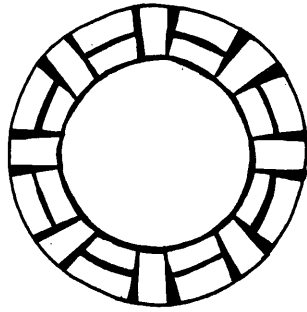
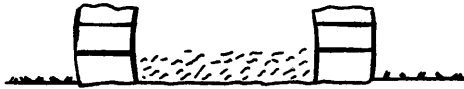

Fig. 31: Plan and section of Kiln no.1, Tell Abada, L.III.
scale 1/25



a



SC.1/50

Kiln No.2

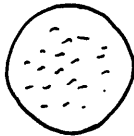

b

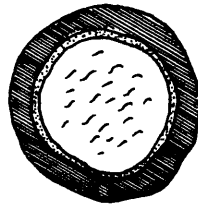

c



SC.1/25

Fig. 32: Kiln no.2 (a) and Hearths (b,c) from Tell Abada.
a scale 1/50; b scale 1/25

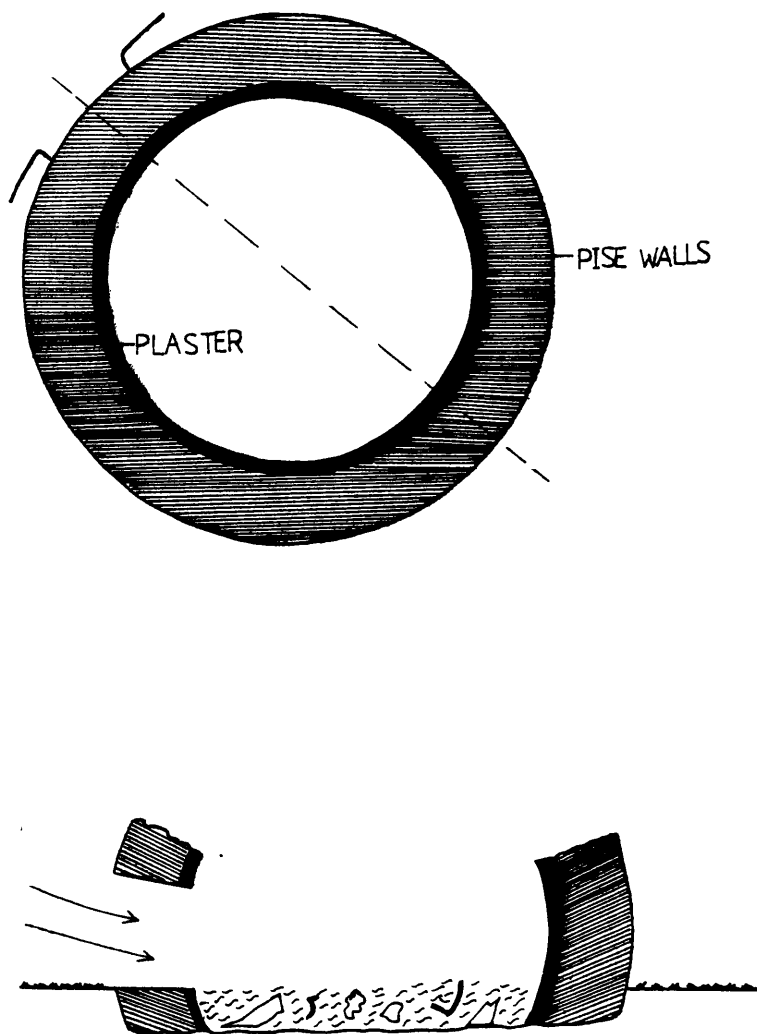

Fig. 33: Kiln no.3, Tell Abada, L.III.
scale 1/25

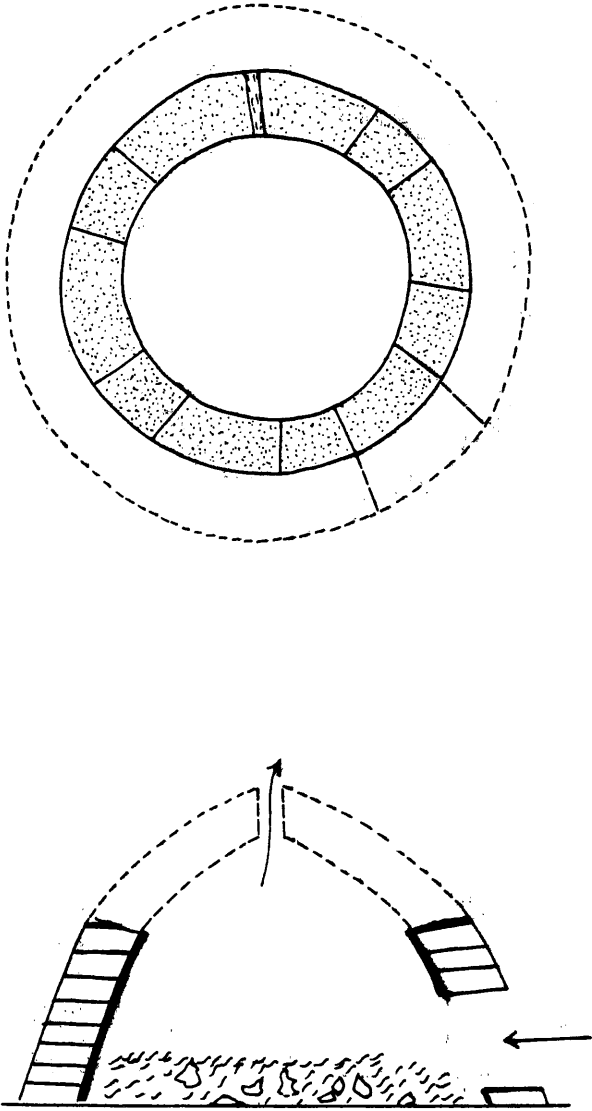
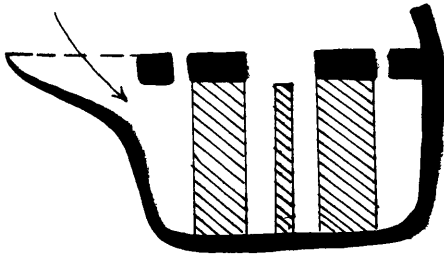
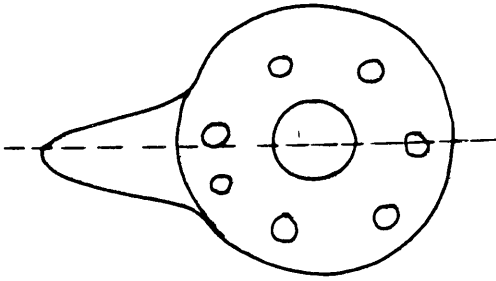

Fig. 34: Plan and section of Kiln no.4, Tell Abada, L.II.
scale 1/25



Kiln No. 11

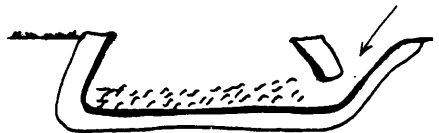
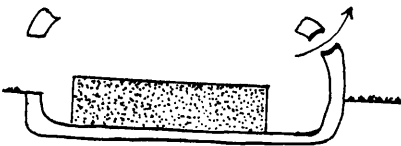
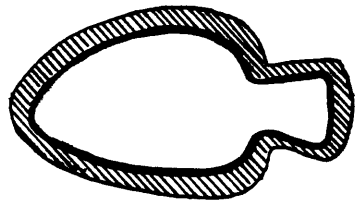
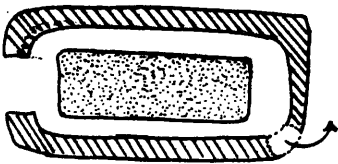

Fig. 35: Kilns nos. 5, 6 (L.II); no. 11 (L.I), Tell Abada.
scale 1/25

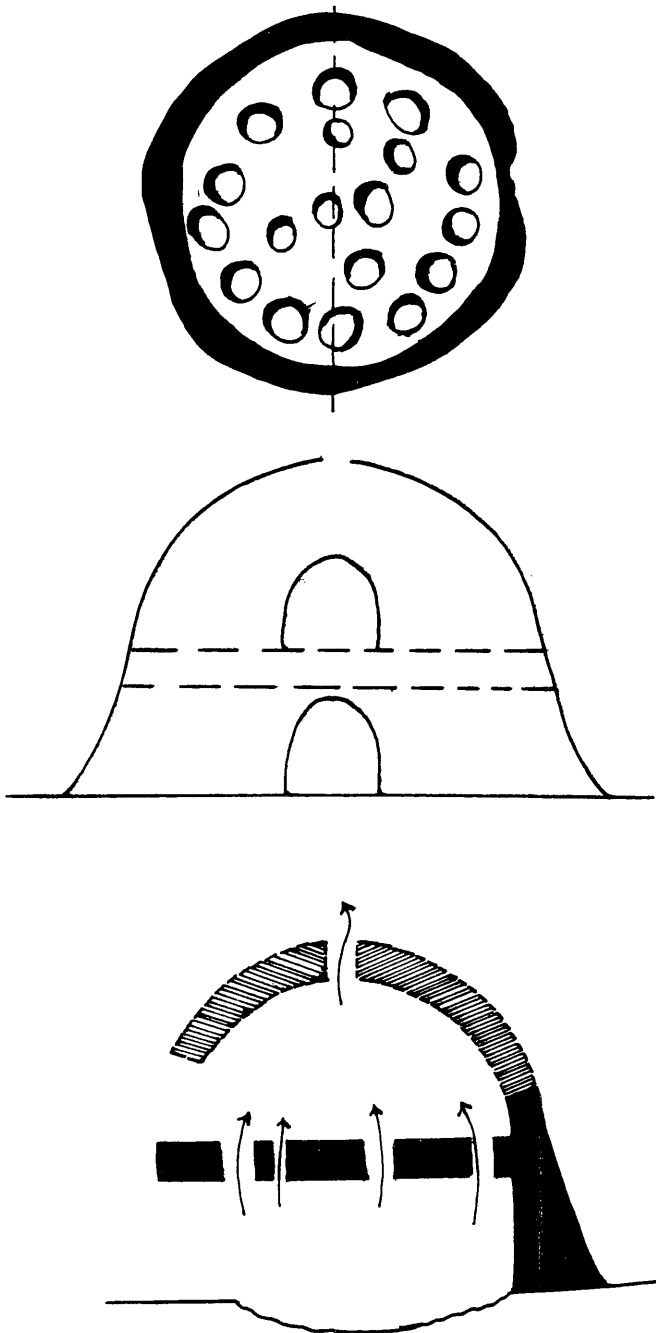

Fig. 36: Plan and section of Kiln no.7, Tell Abada, L.I.
scale 1/20

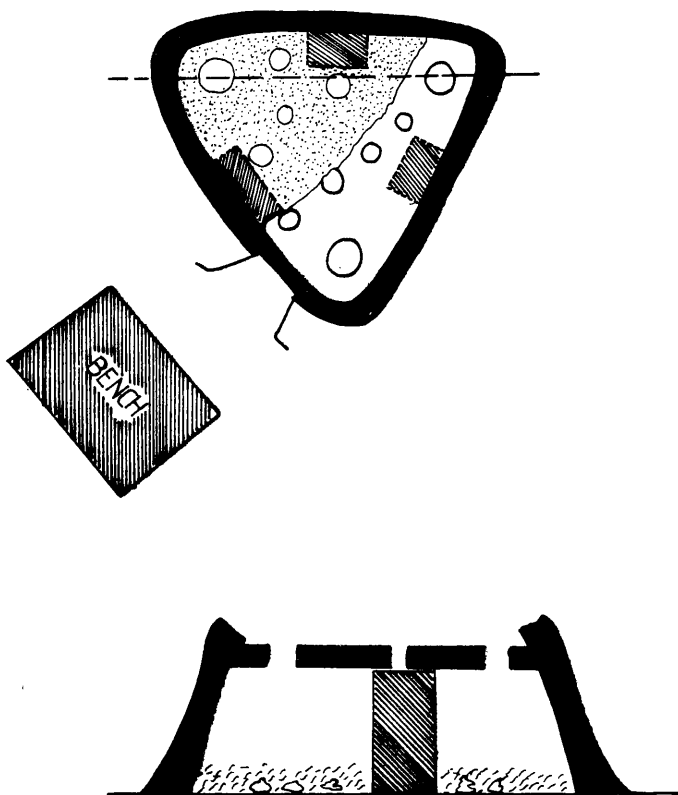
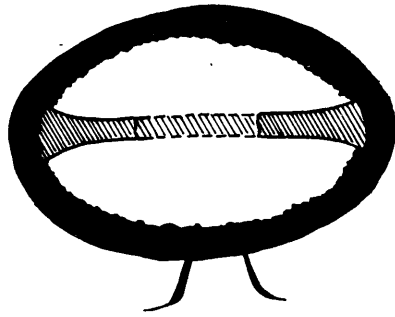

Fig. 37: Plan and section of Kiln no.8, Tell Abada, L.I.
scale 1/25



BENCH

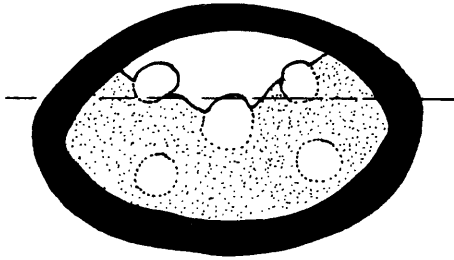
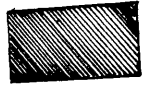

Fig. 38: Plan and section of Kiln no.9, Tell Abada, L.I.
scale 1/25

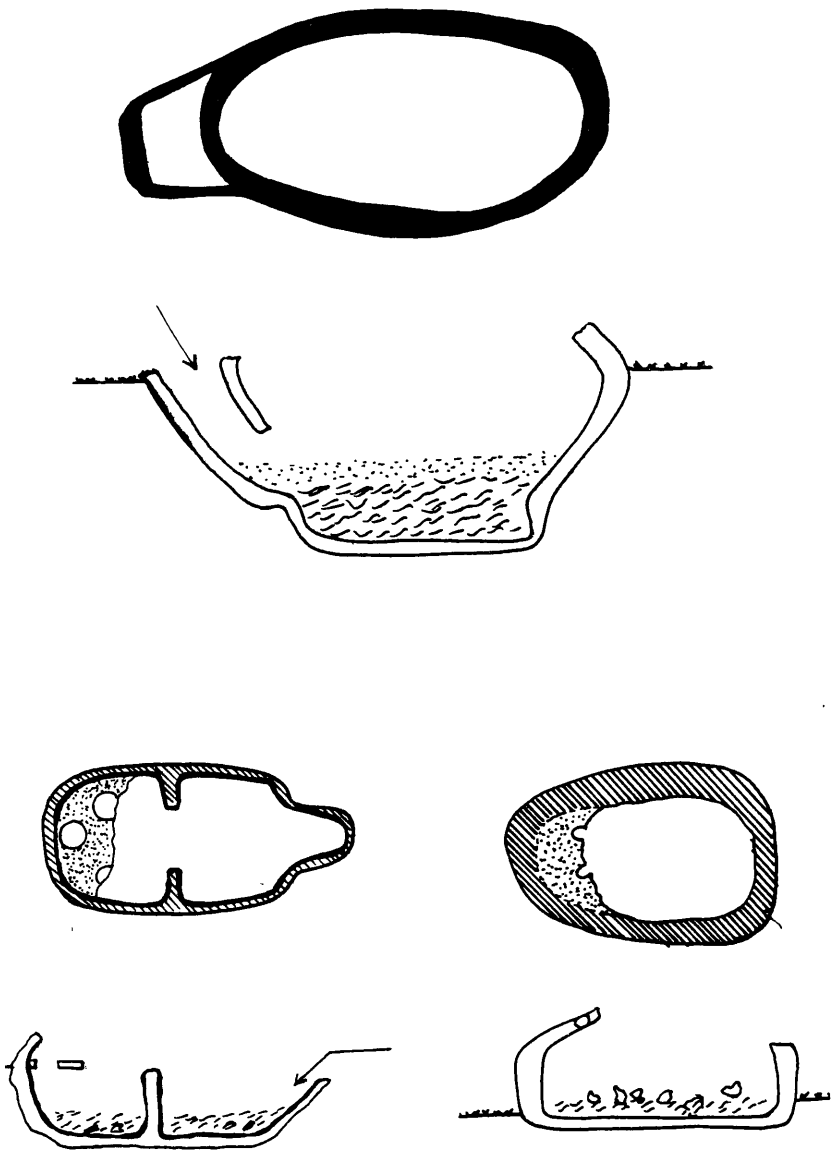
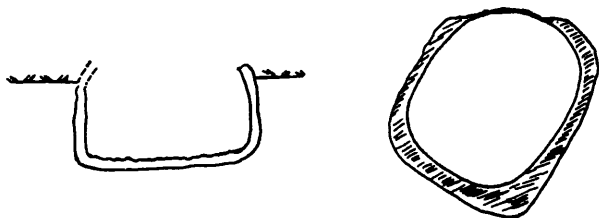
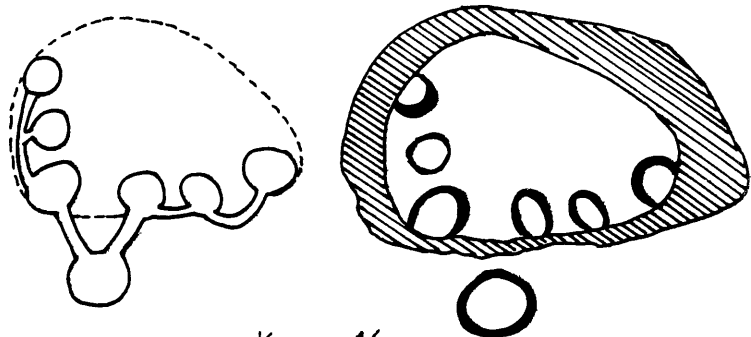

Fig. 39: Kilns nos. 12-14, Tell Abada, L.I.
scale 1/25



Kiln No. 15



Kiln No. 16

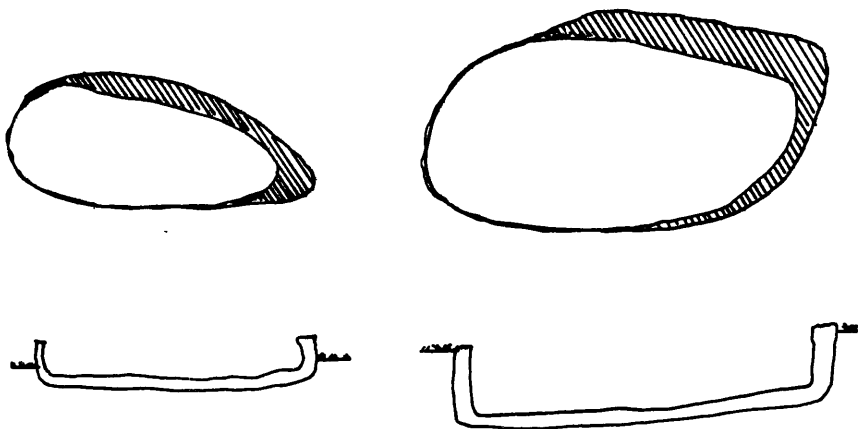
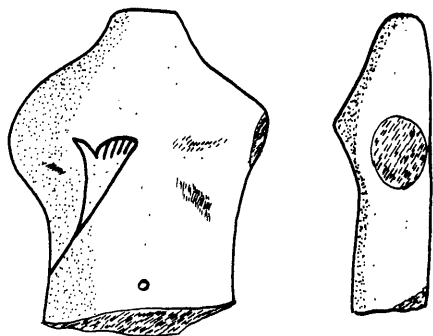
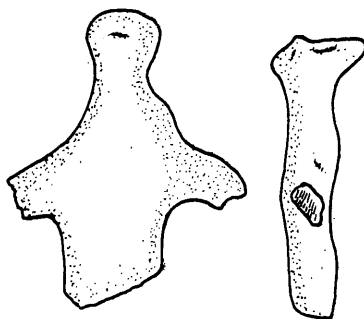

Fig. 40: Kilns nos. 15-18, Tell Abada, L.I.
scale 1/25



a



b

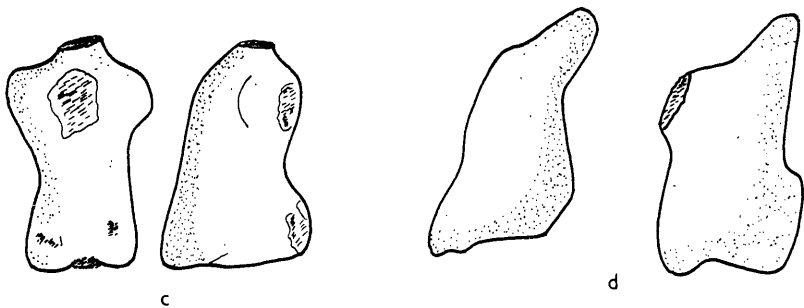

c

d

Fig. 41: Human Figurines from Tell Abada.
a,b,d scale 1/1; c scale 2/5

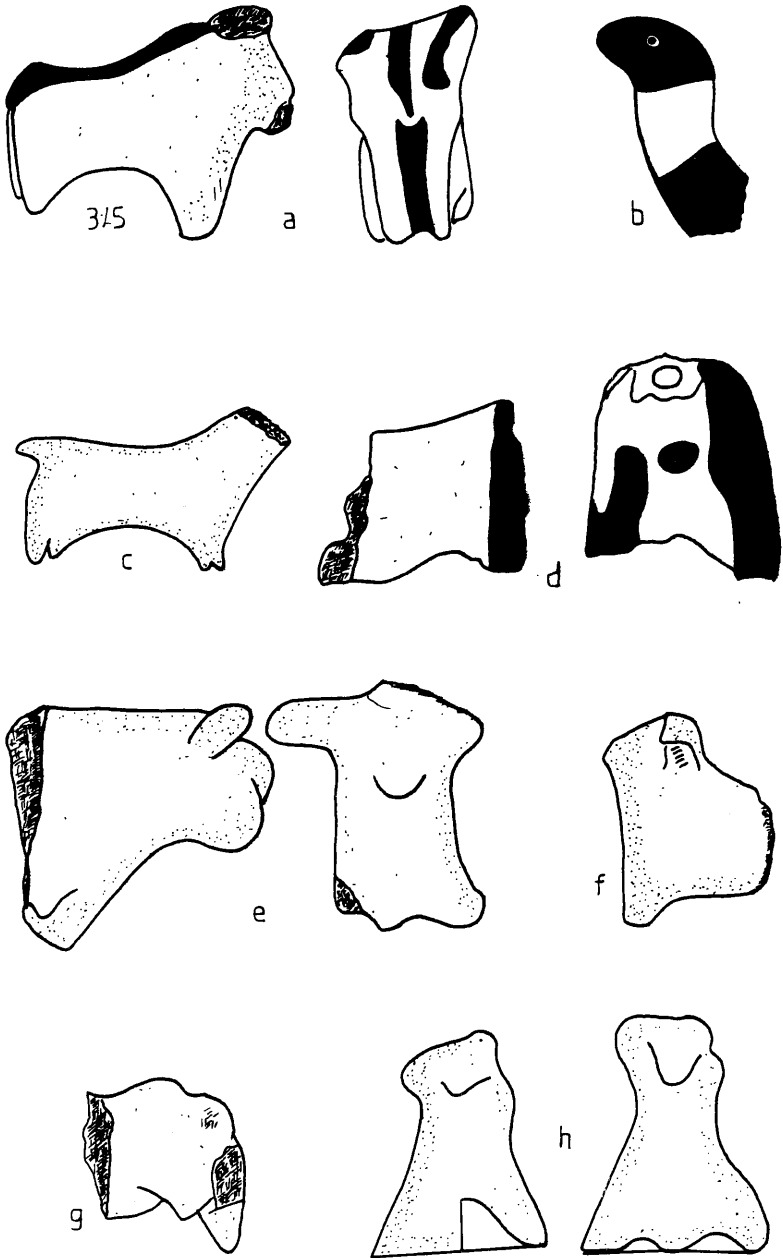

Fig. 42: Animal Figurines from Tell Abada, L.I.
scale 1/1

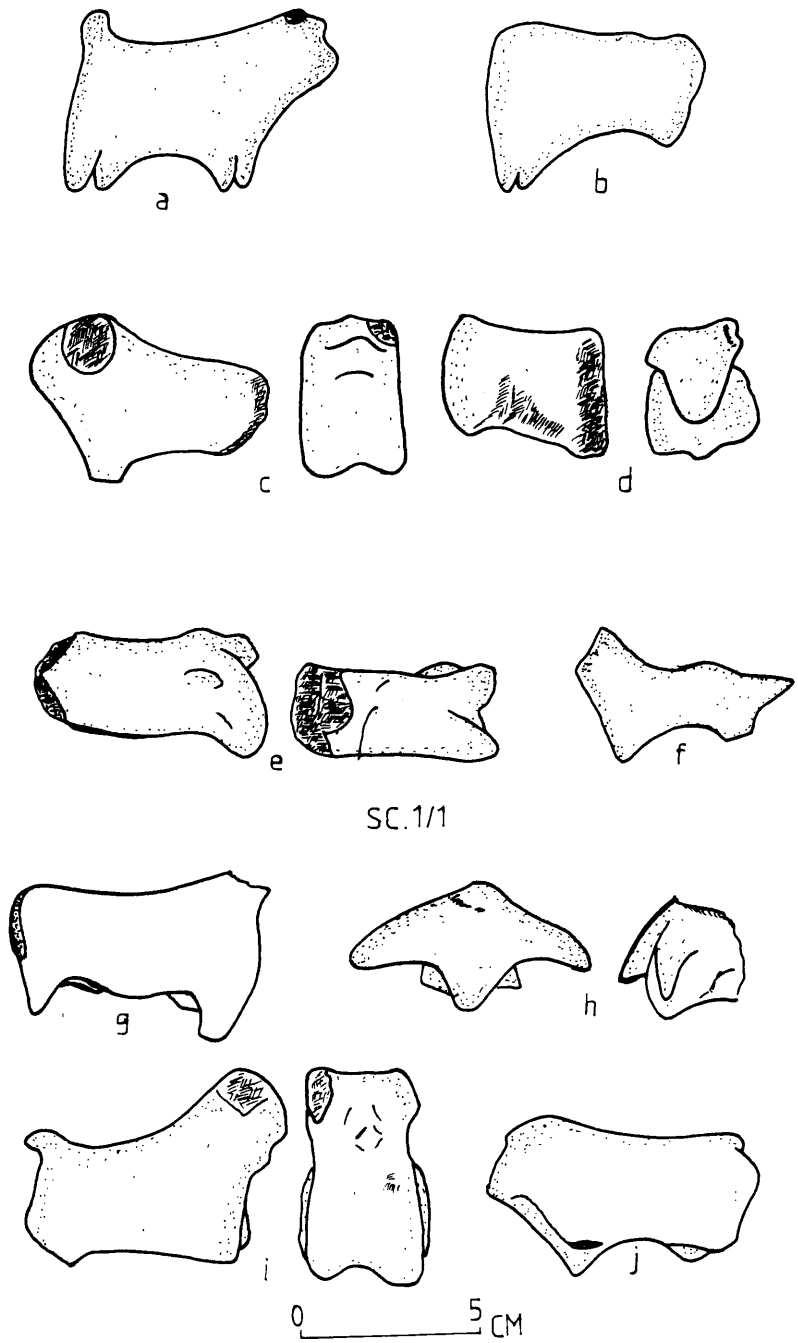

Fig. 43: Animal Figurines from Tell Abada, L.I.
 a-f scale 1/1; g-j scale 3/5

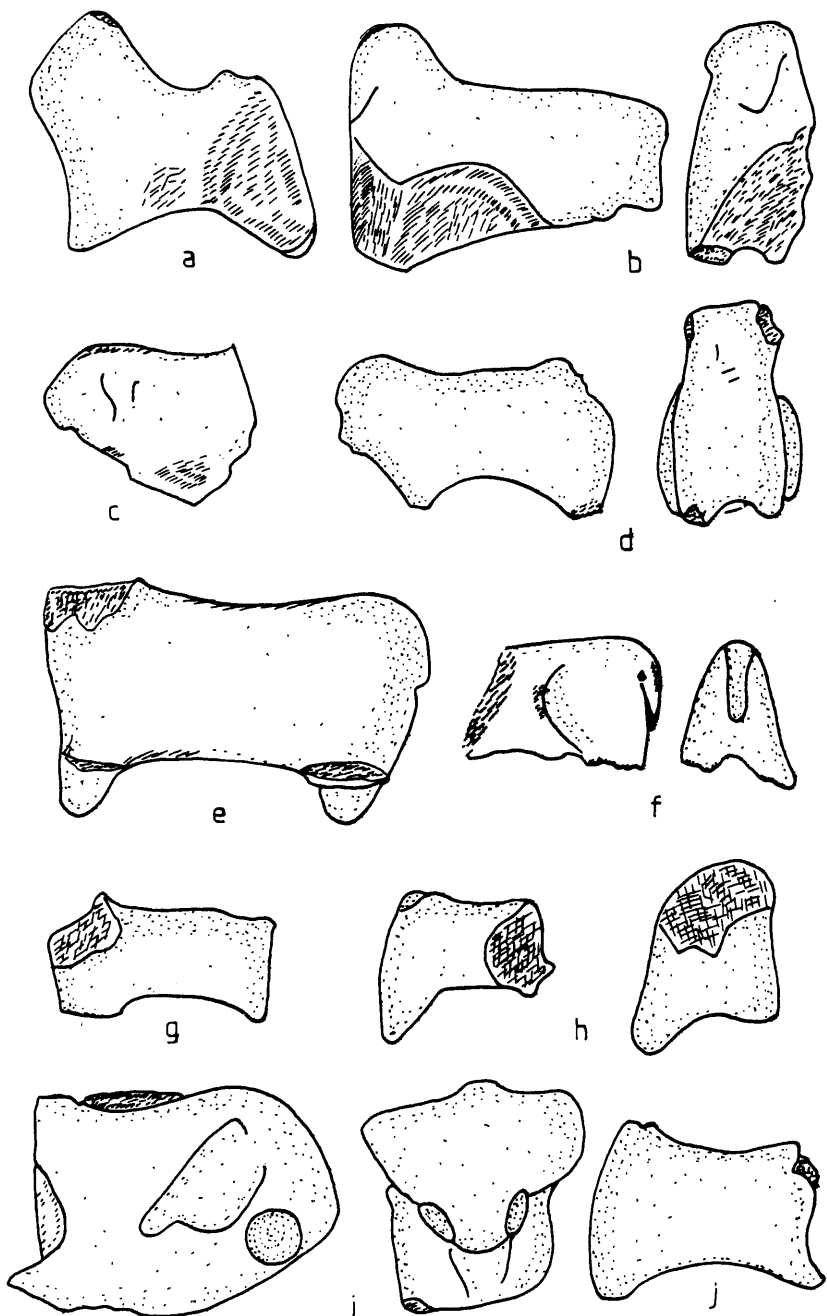

Fig. 44: Animal Figurines from Tell Abada, L.I.
 scale 1/1

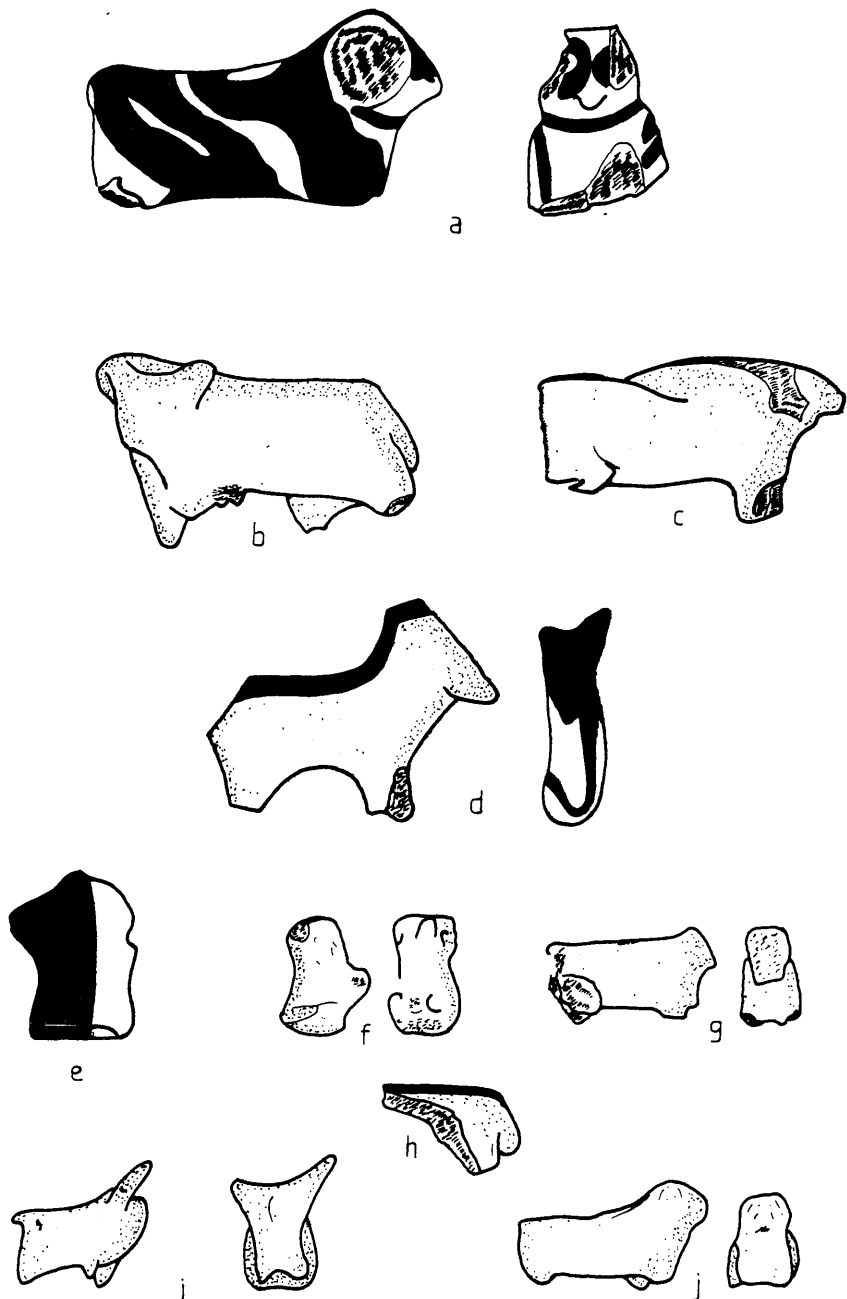

Fig. 45: Animal Figurines from Tell Abada, L.I.
 scale 1/1; except j scale 1/3

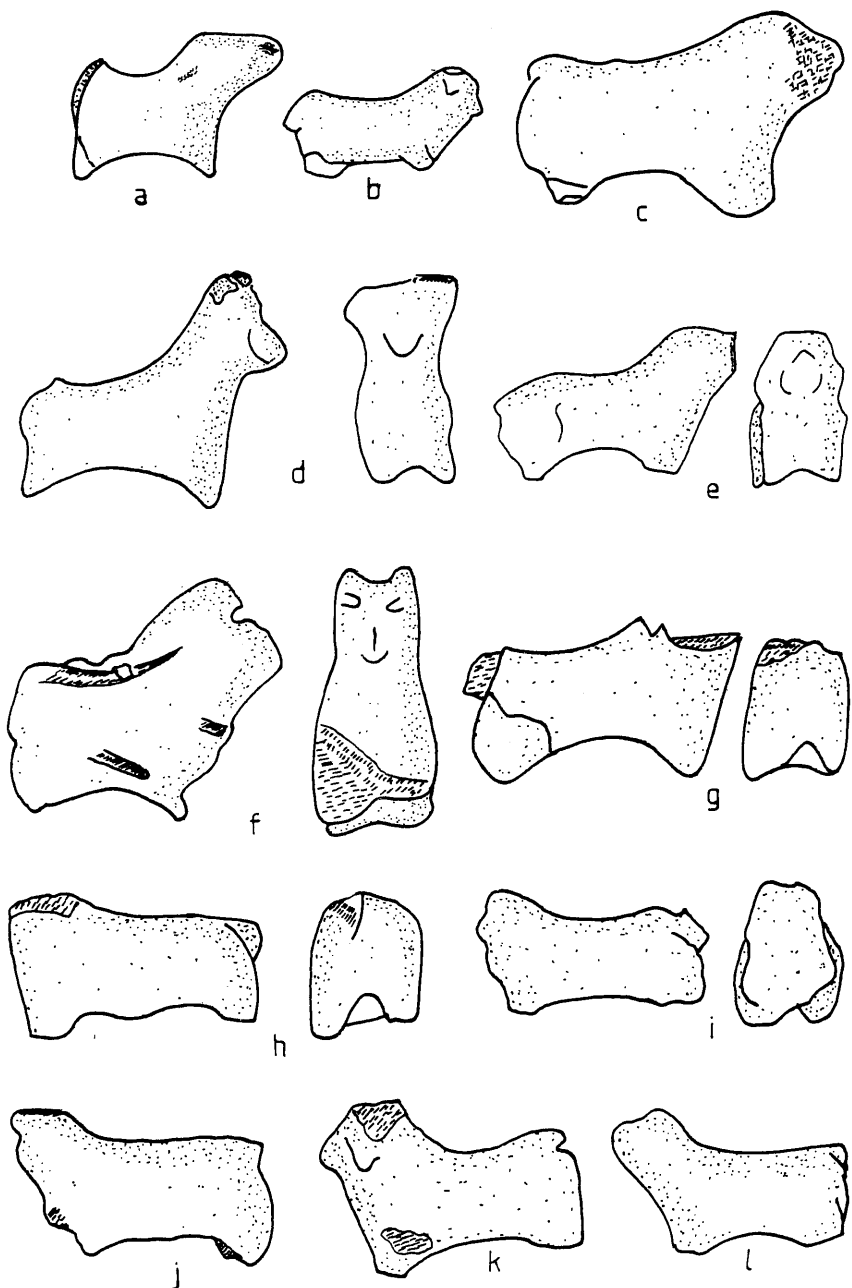

Fig. 46: Animal Figurines from Tell Abada, L.II.
 scale 1/1

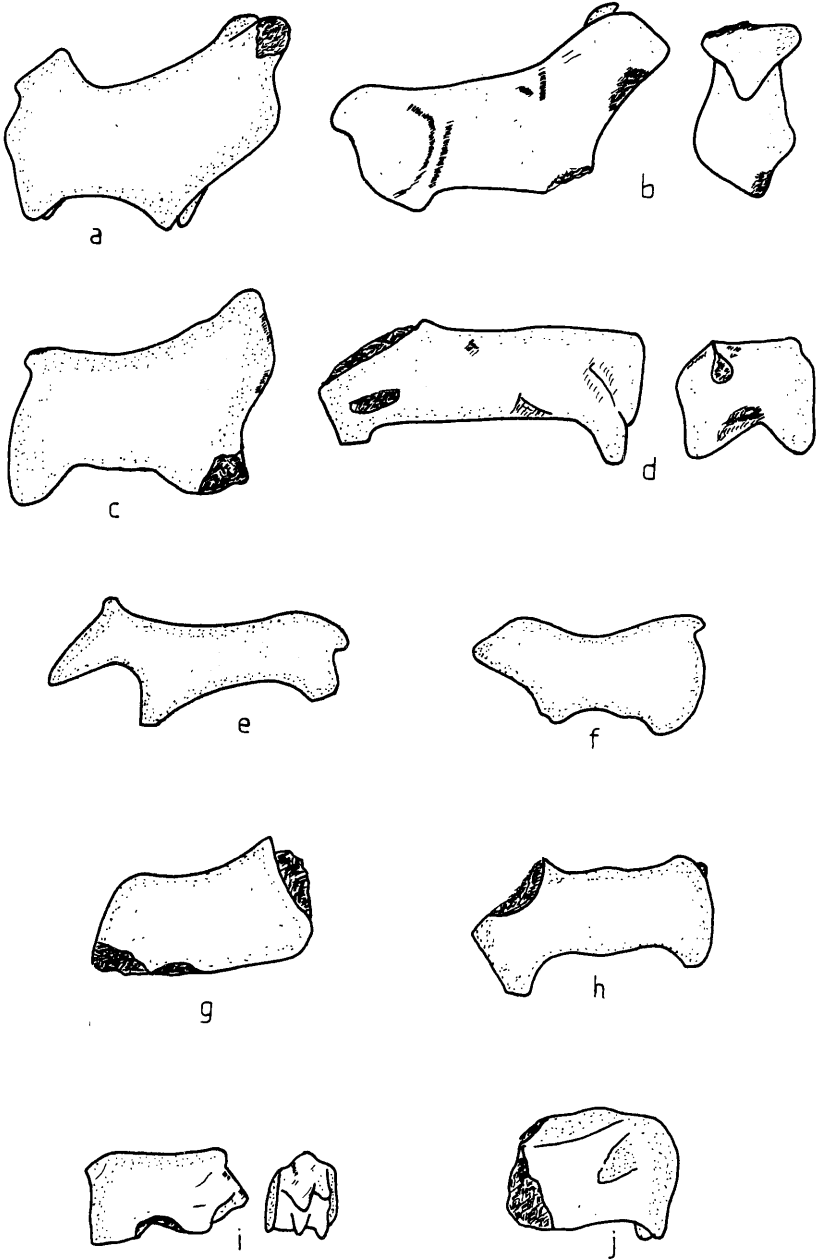

Fig. 47: Animal Figurines from Tell Abada, L.II.
 a-h scale 1/1; i-j scale 2/5

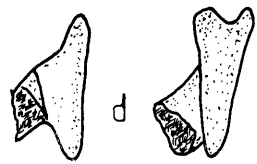
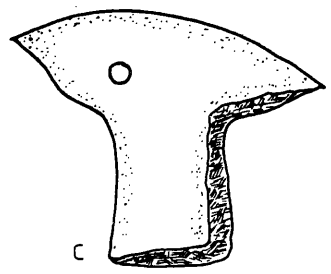
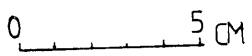
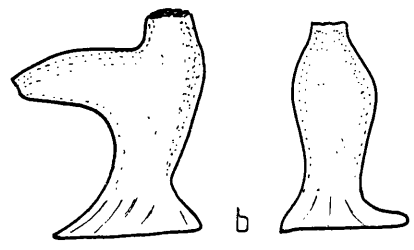
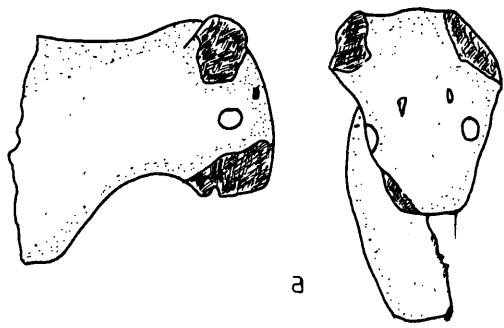

Fig. 48: Animal figurines from Tell Abada, L.III.
— scale 3/5; c-d scale 1/1

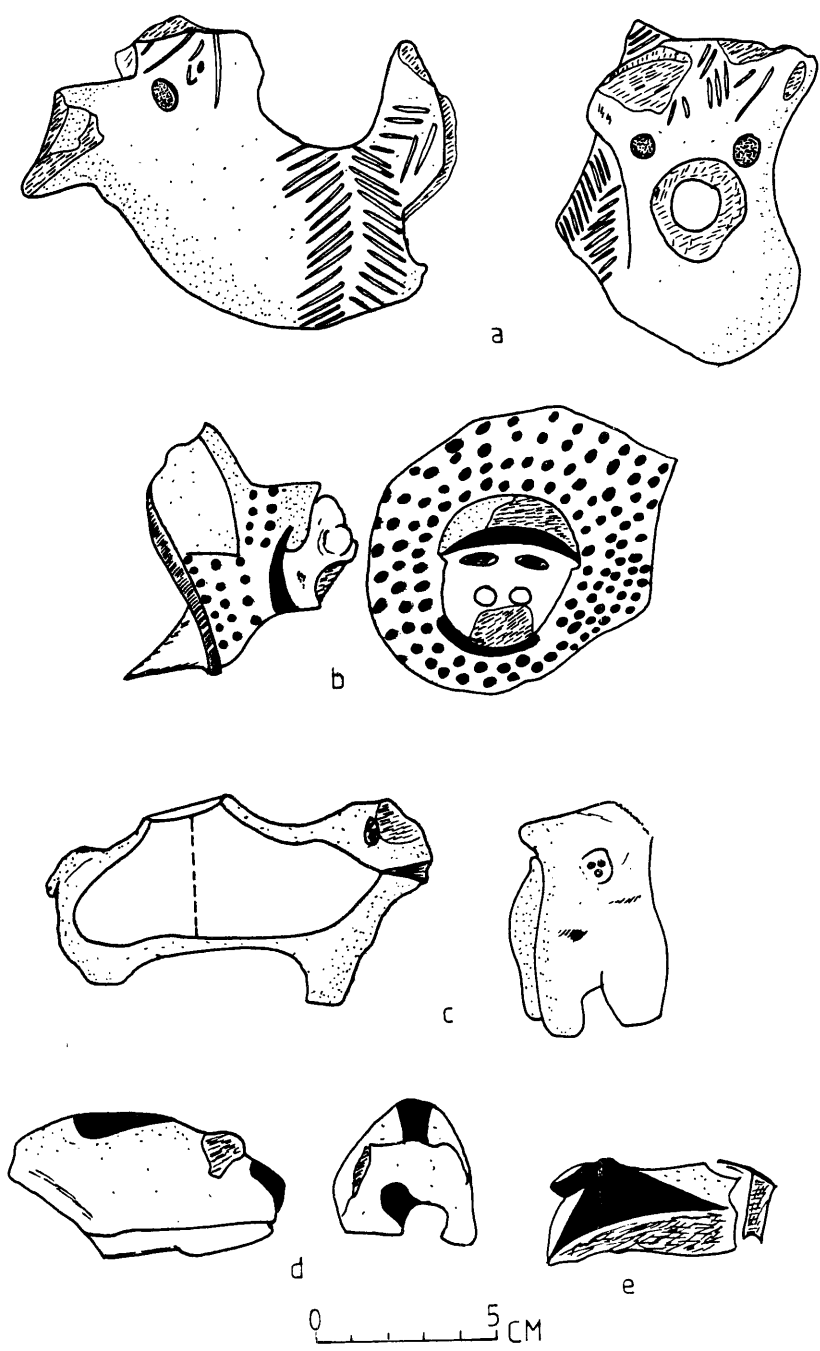

Fig. 49: Zoomorphic vessels from Tell Abada.
scale 3/5

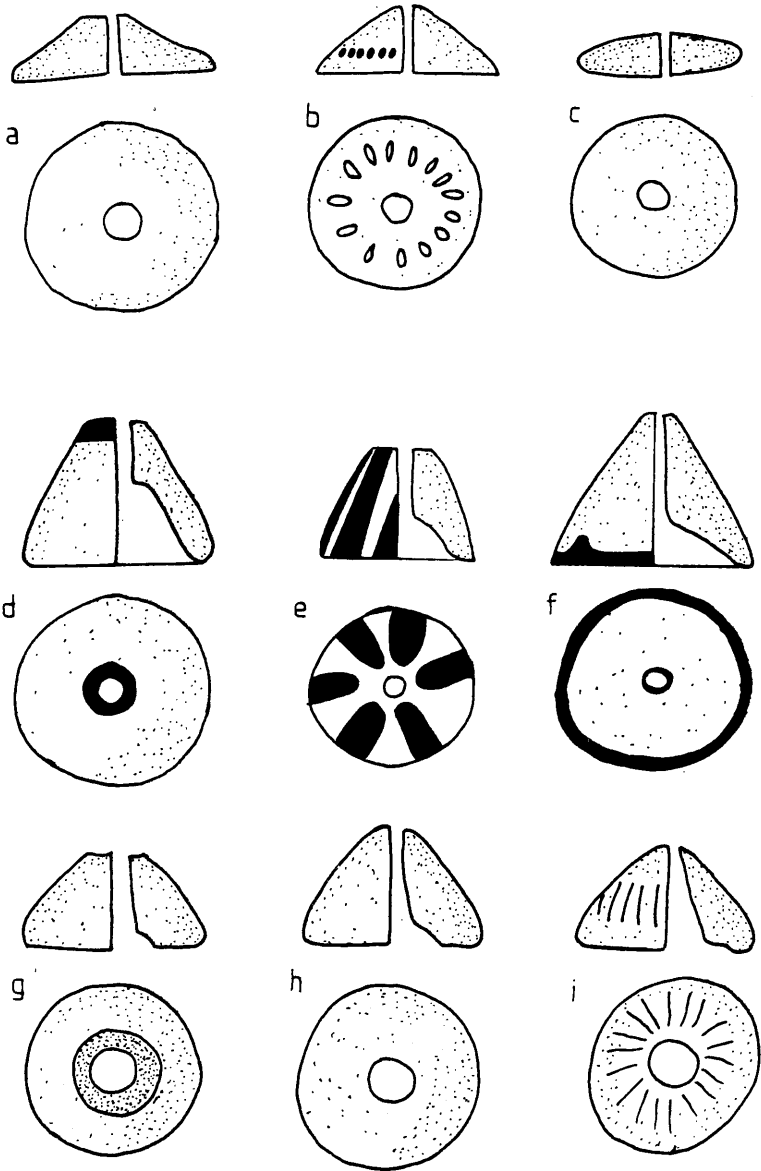

Fig. 50: Spindle Whorls from Tell Abada.
scale 1/1

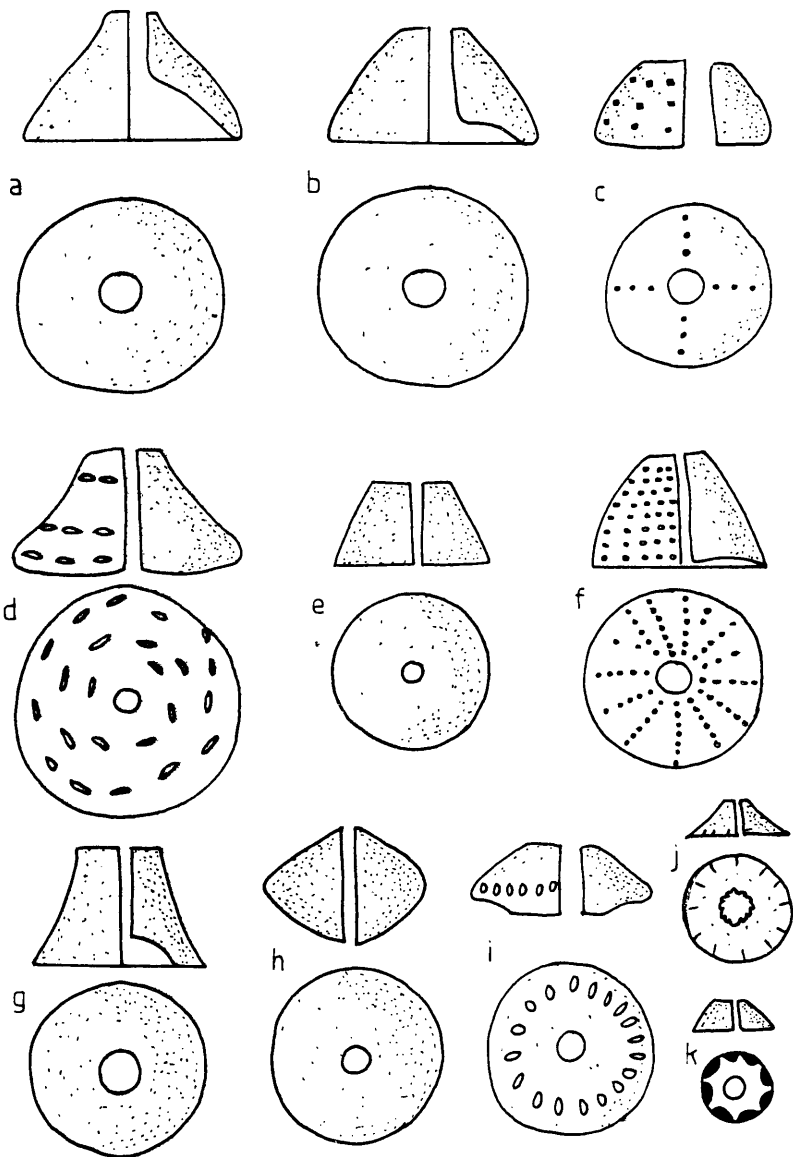

Fig. 51: Spindle Whorls from Tell Abada.
scale 1/1

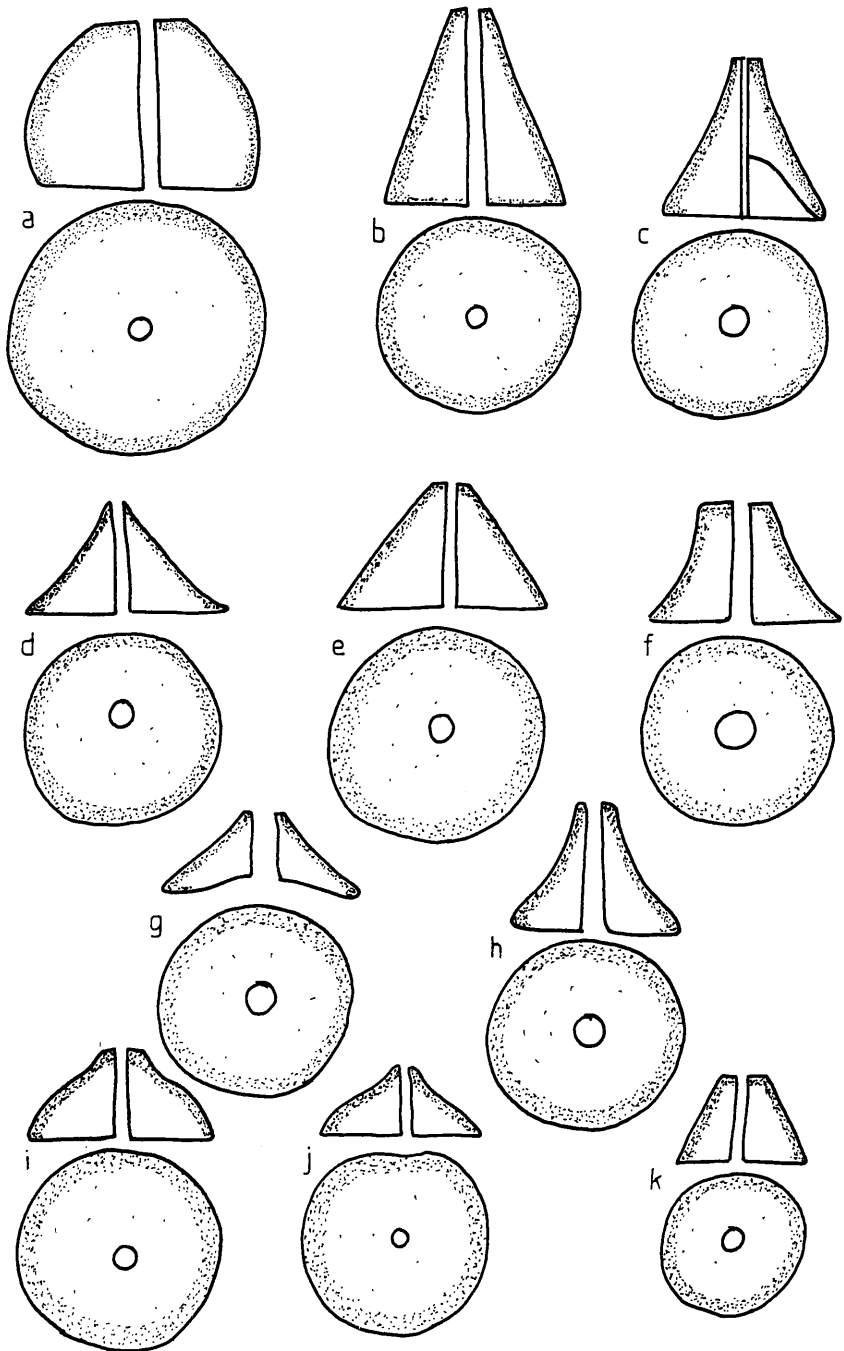
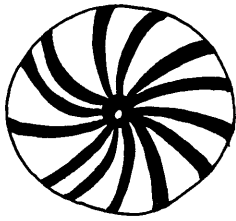

Fig. 52: Spindle Whorls from Tell Abada.
scale 1/1



a



b



c

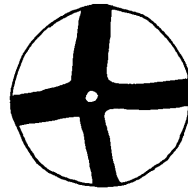

d

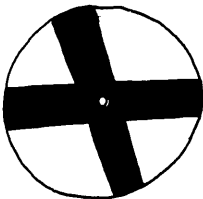

e

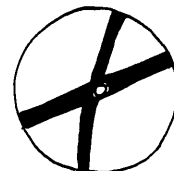

f

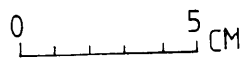

Fig. 53: Painted Spindle Whorls from Tell Abada.
scale 3/5

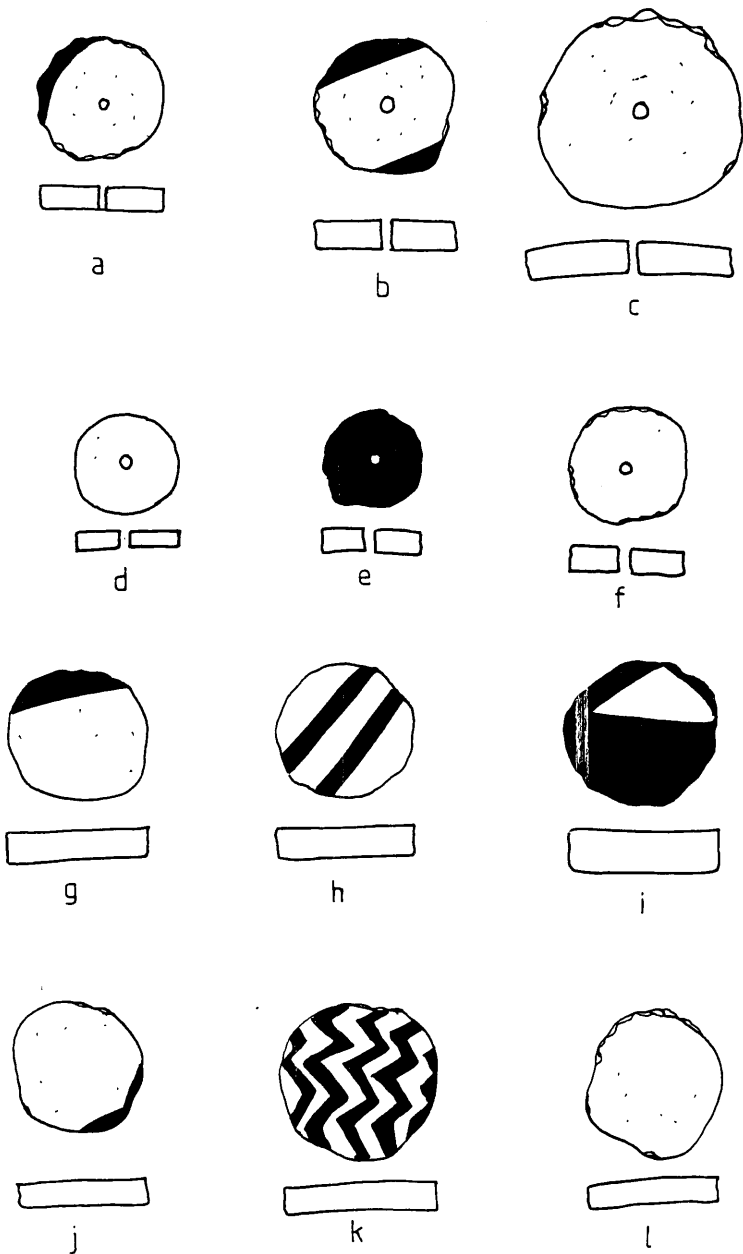

Fig. 54: Ceramic Objects from Tell Abada.
scale 2/5

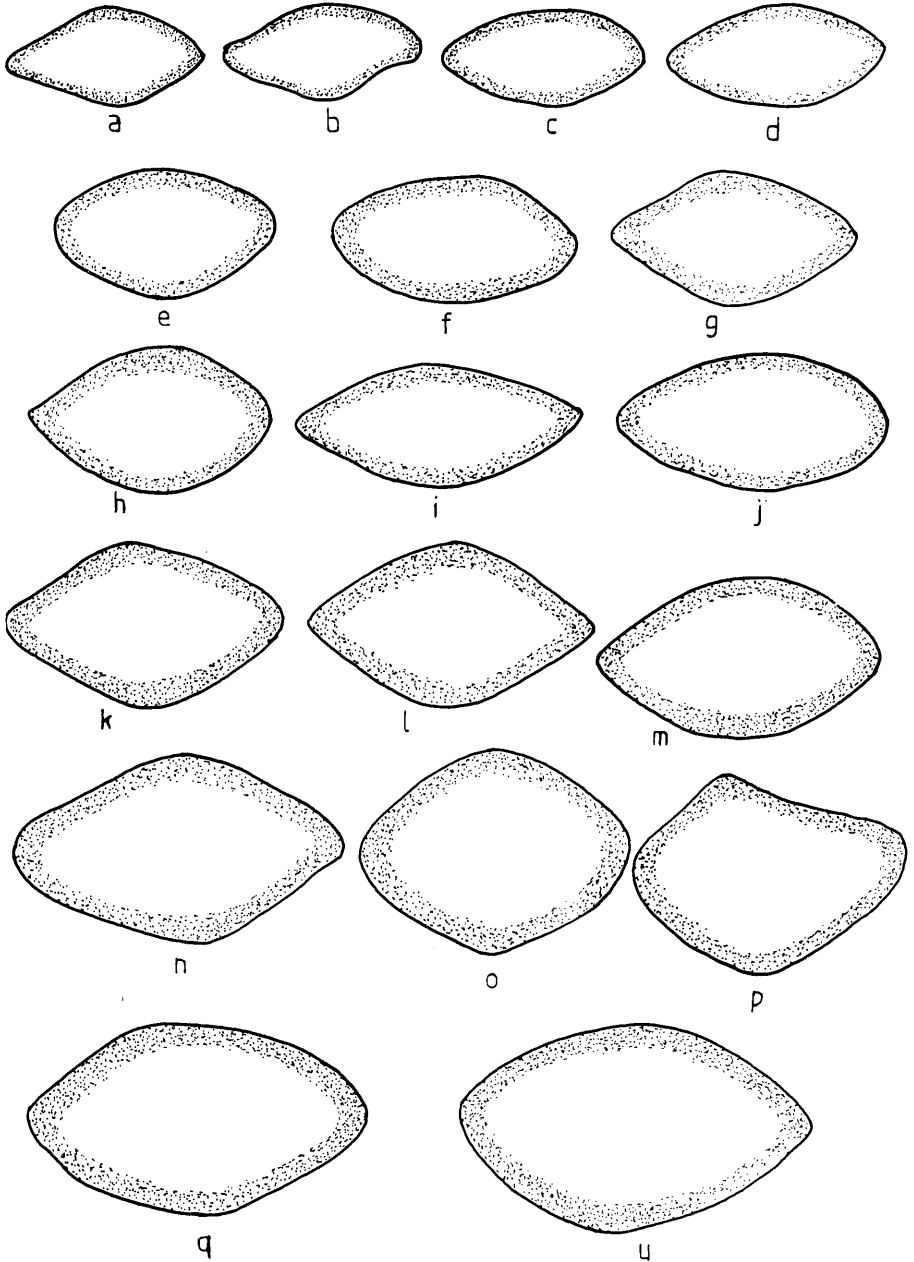

Fig. 55: Clay Sling Balls from Tell Abada.
scale 1/1

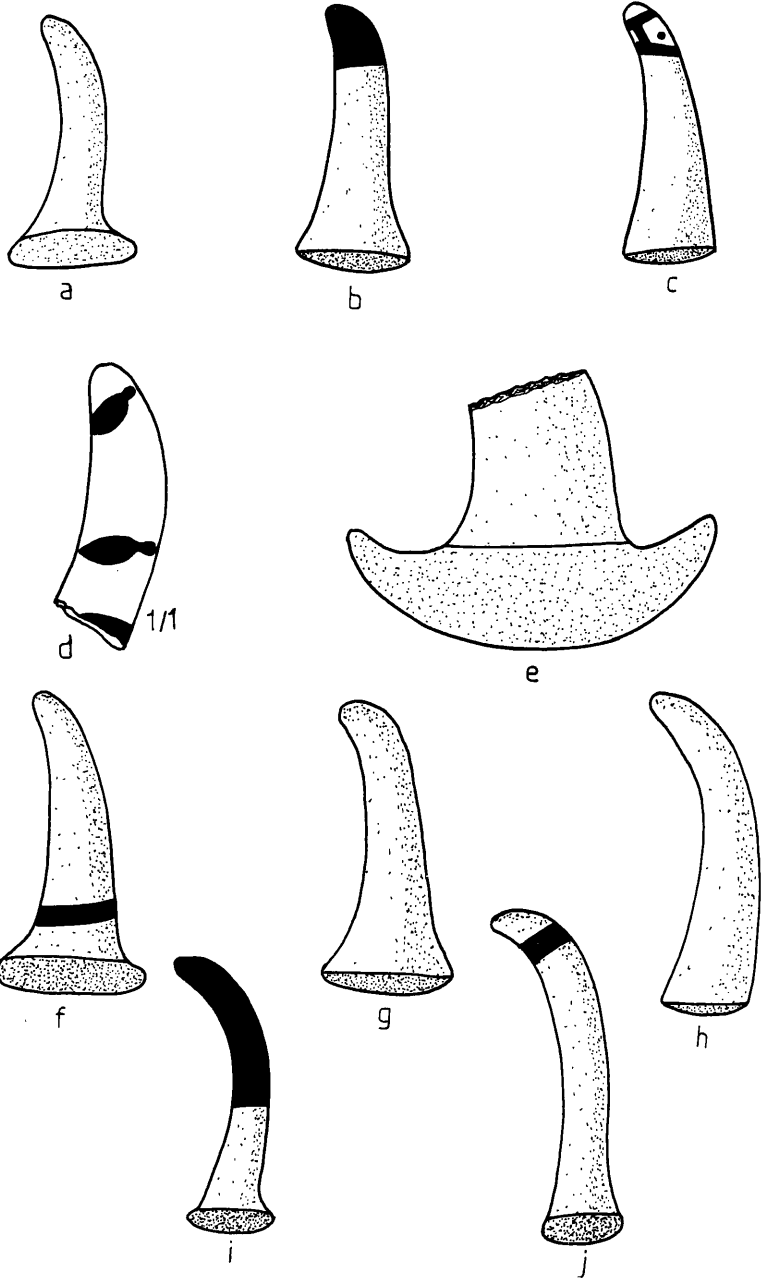

Fig. 56: Selected Bent Nails from Tell Abada.
scale 1/2

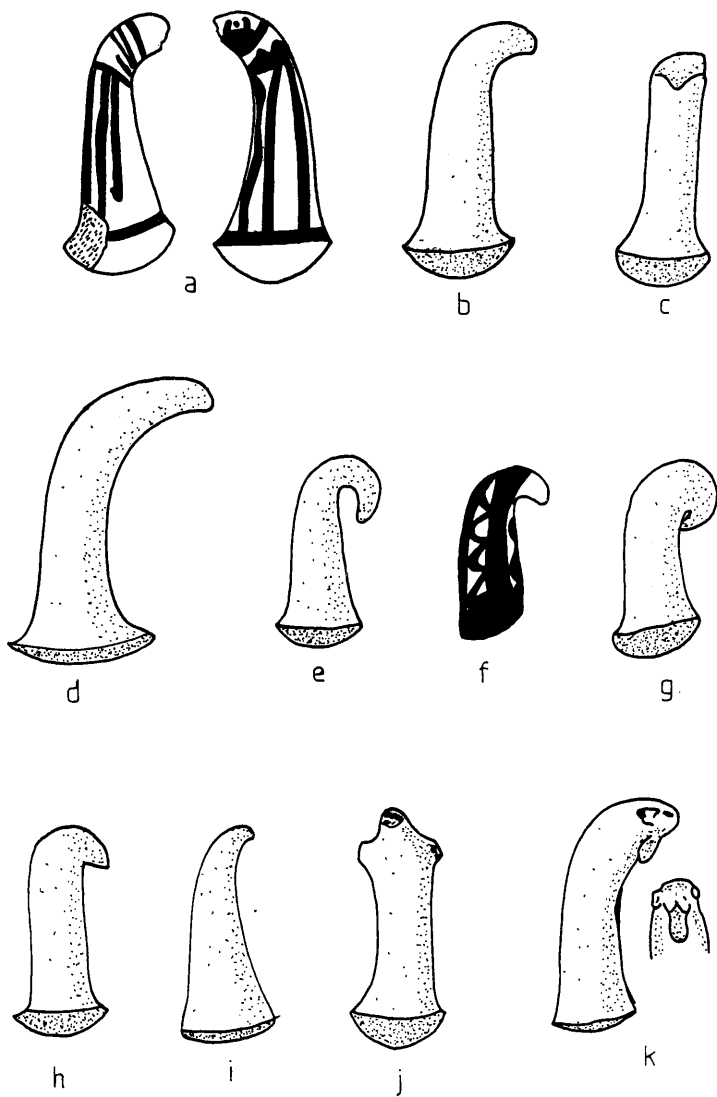

Fig. 57: Selected Bent Nails from Tell Abada.
scale 2/5

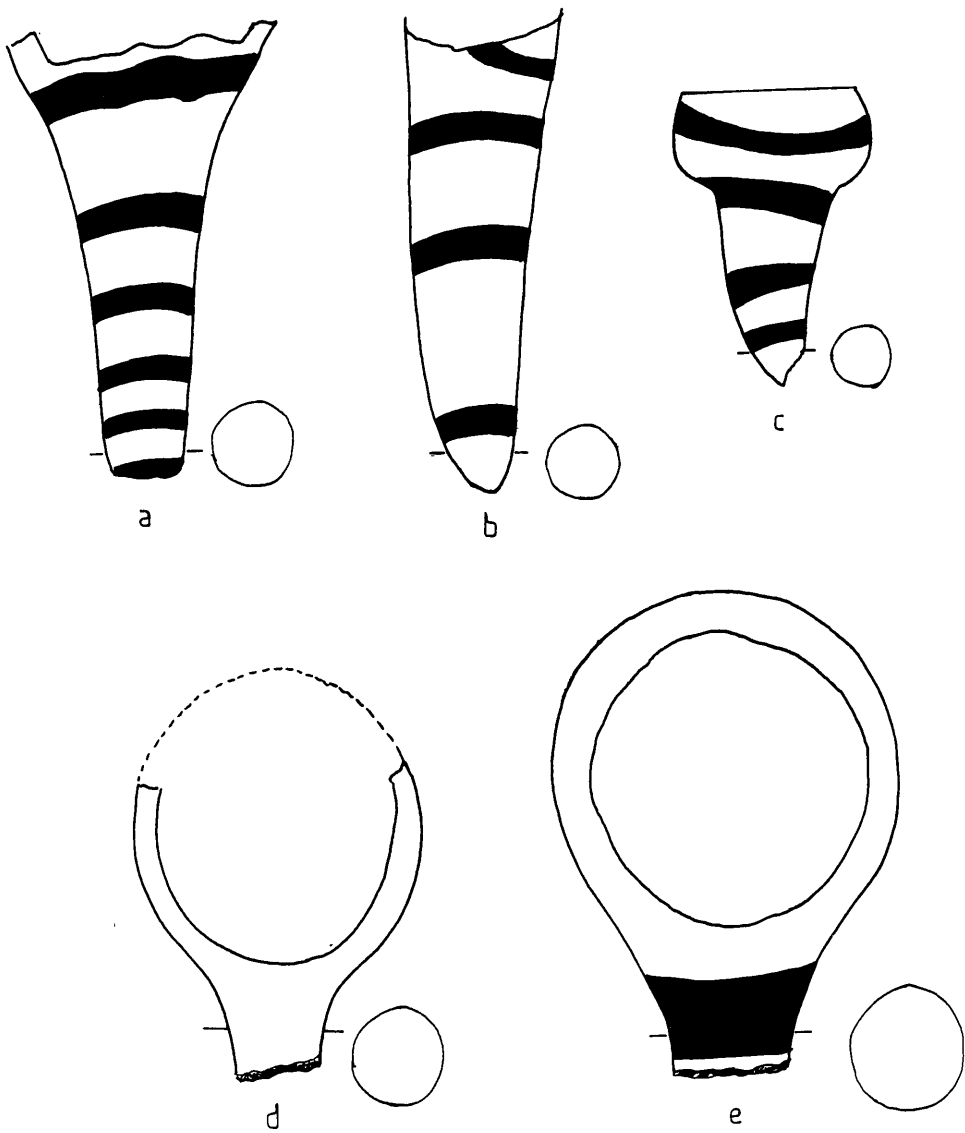

Fig. 58: Ceramic Ladles from Tell Abada.
scale 1/1

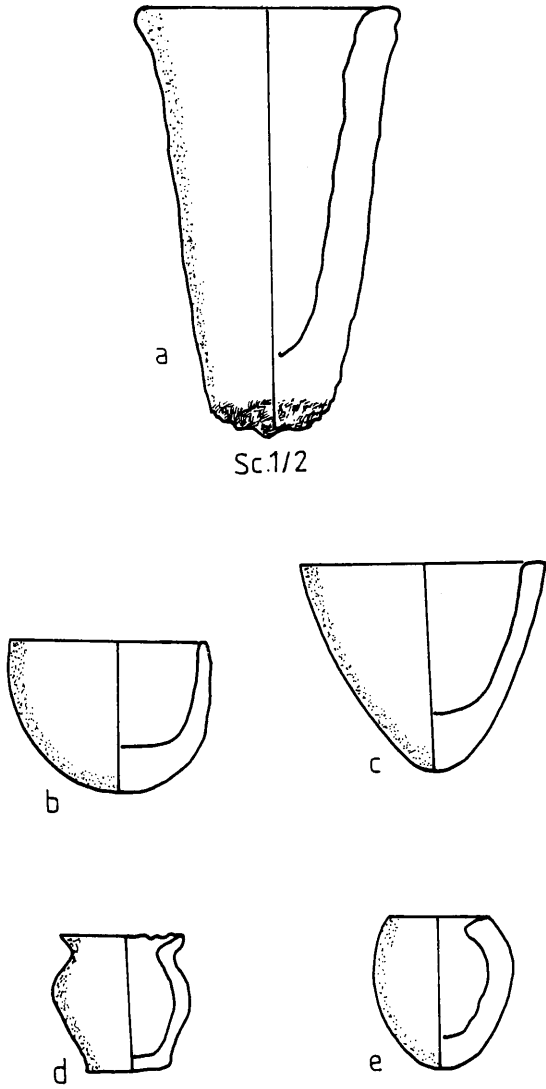

Fig. 59: Clay miniature vessels from Tell Abada.
a scale 1/2; b-e scale 1/1

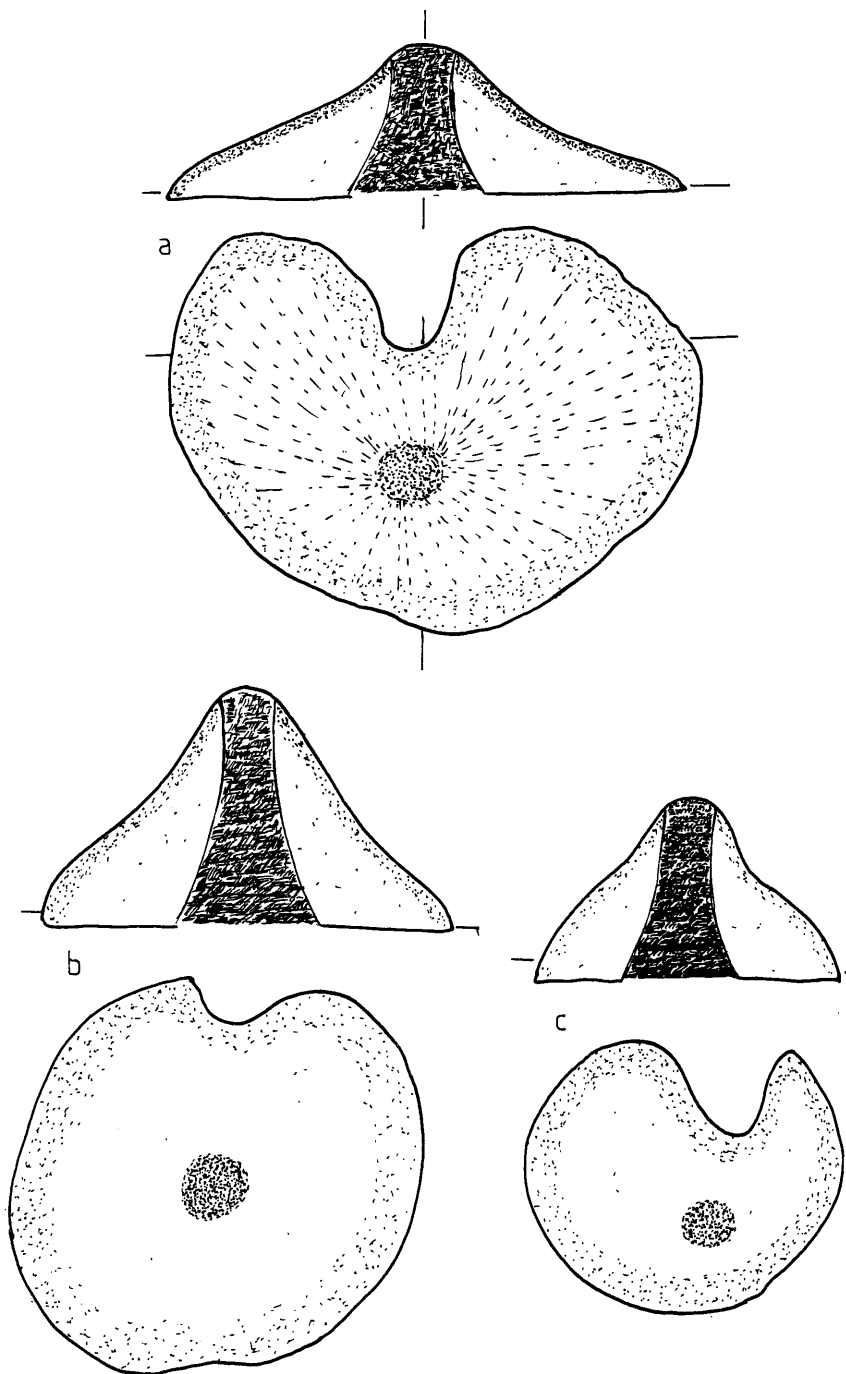

Fig. 60: Clay Objects from Tell Abada.

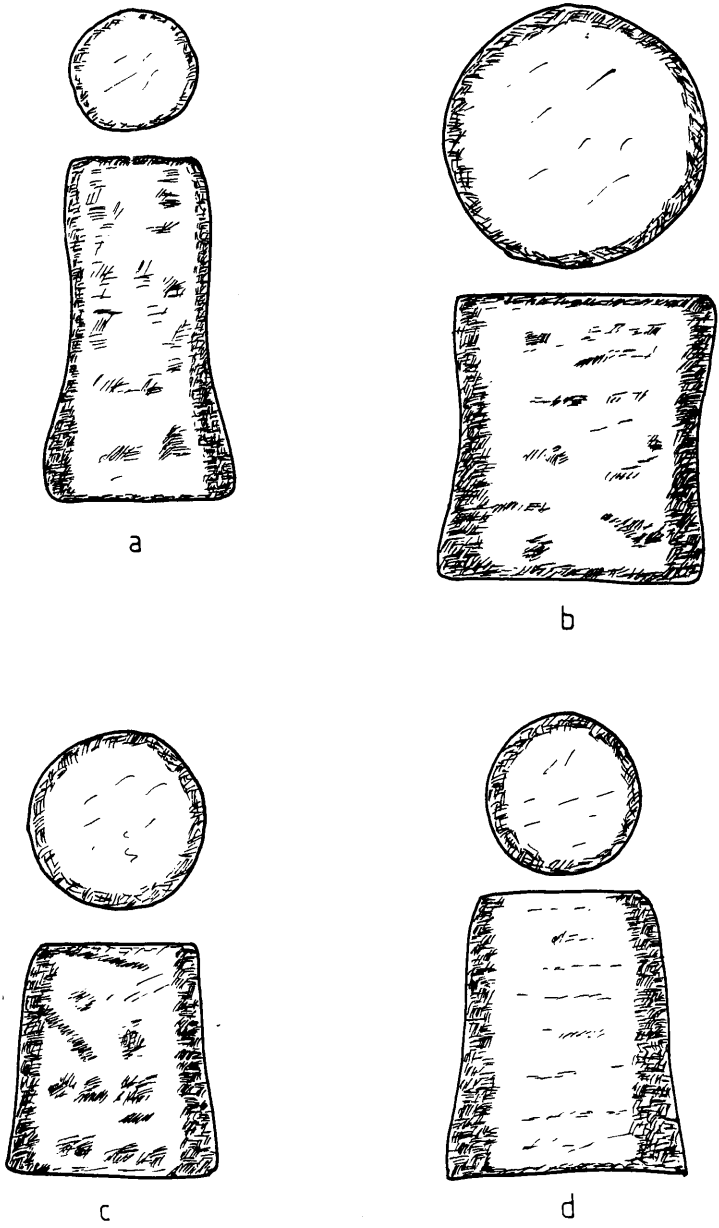

Fig. 61: Clay Objects from Tell Abada.
scale 1/3

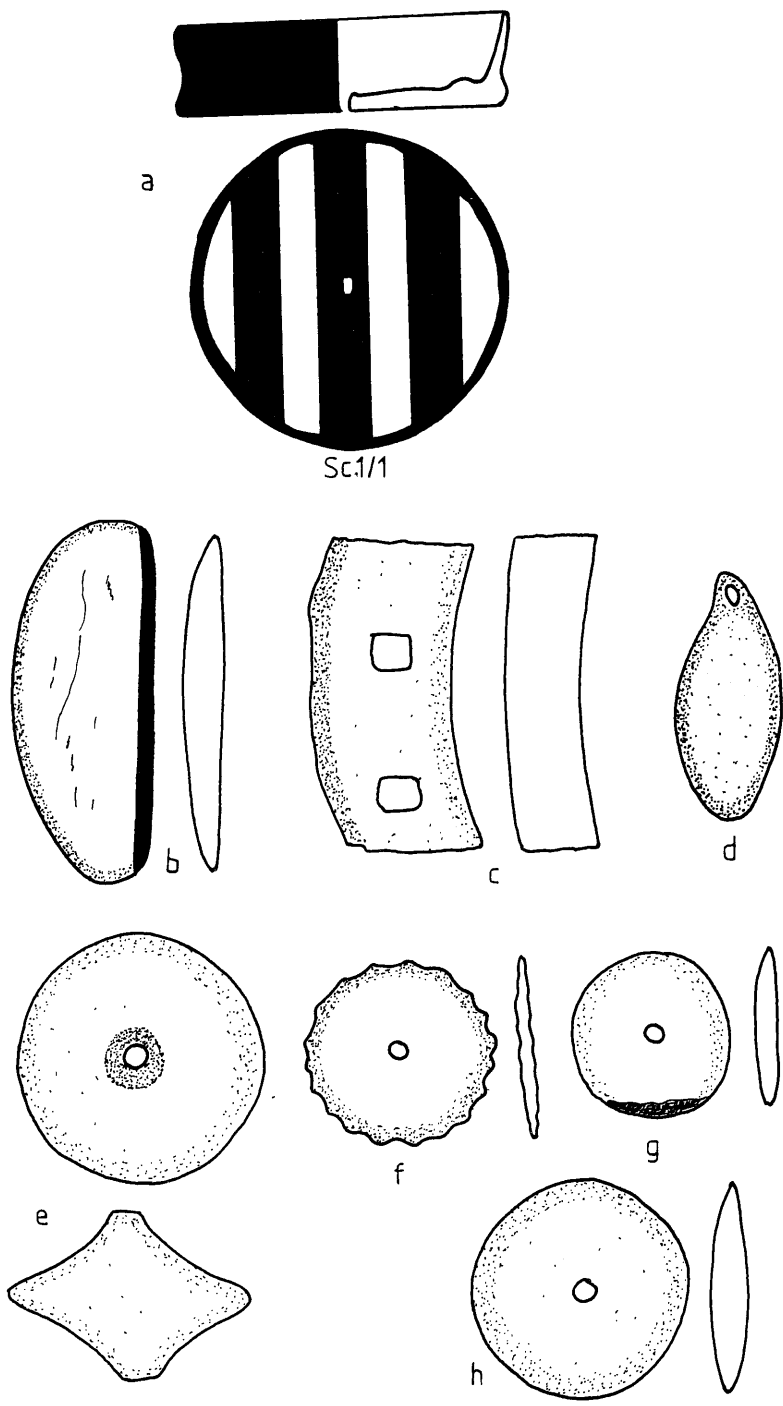

Fig. 62: Ceramic Objects from Tell Abada.
 a scale 1/1; b-h scale 1/2

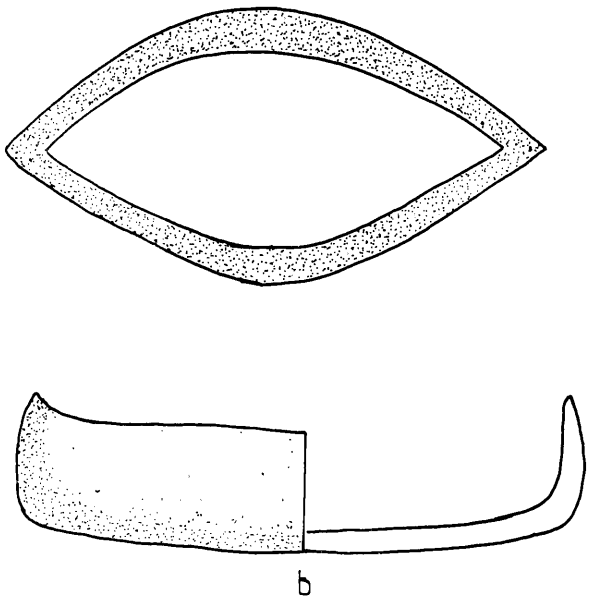
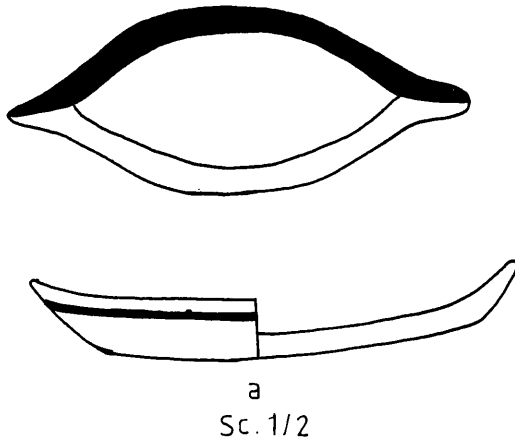

Fig. 63: Ceramic Boat-models from Tell Abada.
a scale 1/2; b scale 1/1

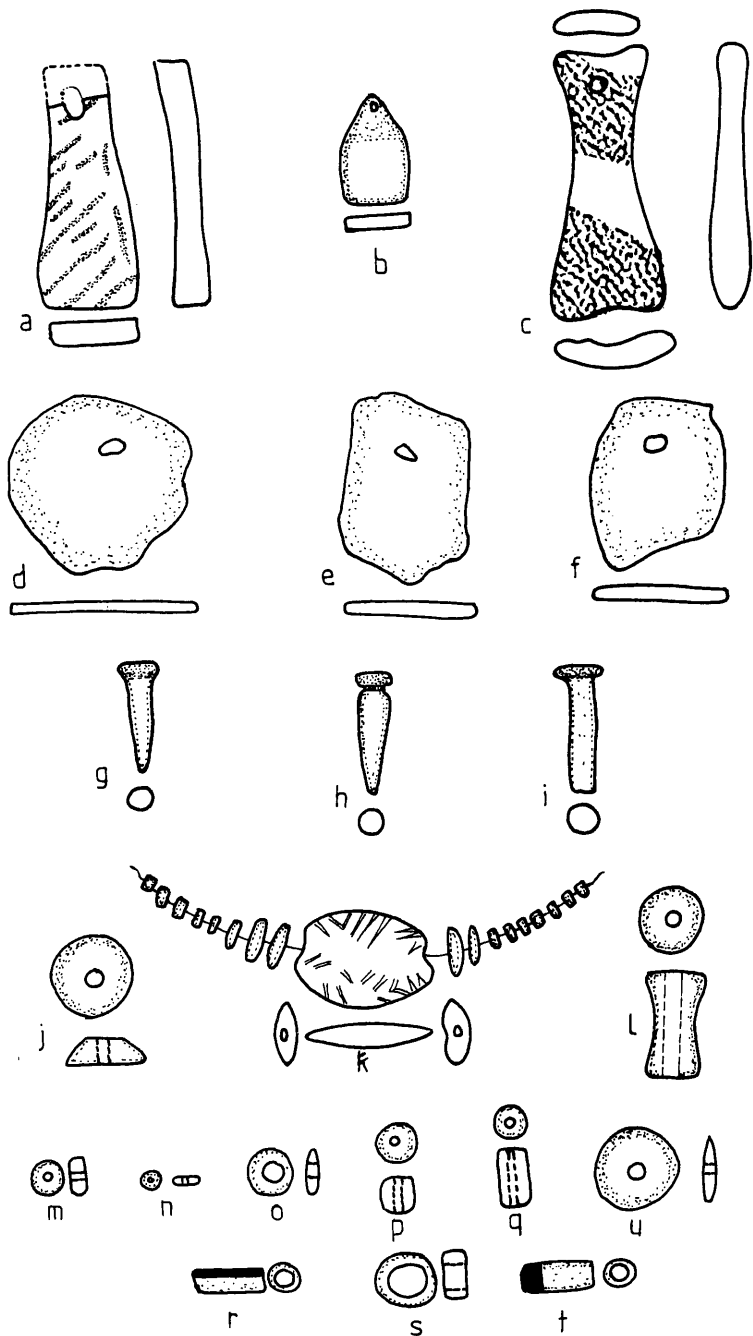

Fig. 64: Pendants, Studs and Beads from Tell Abada.
 scale 1/1

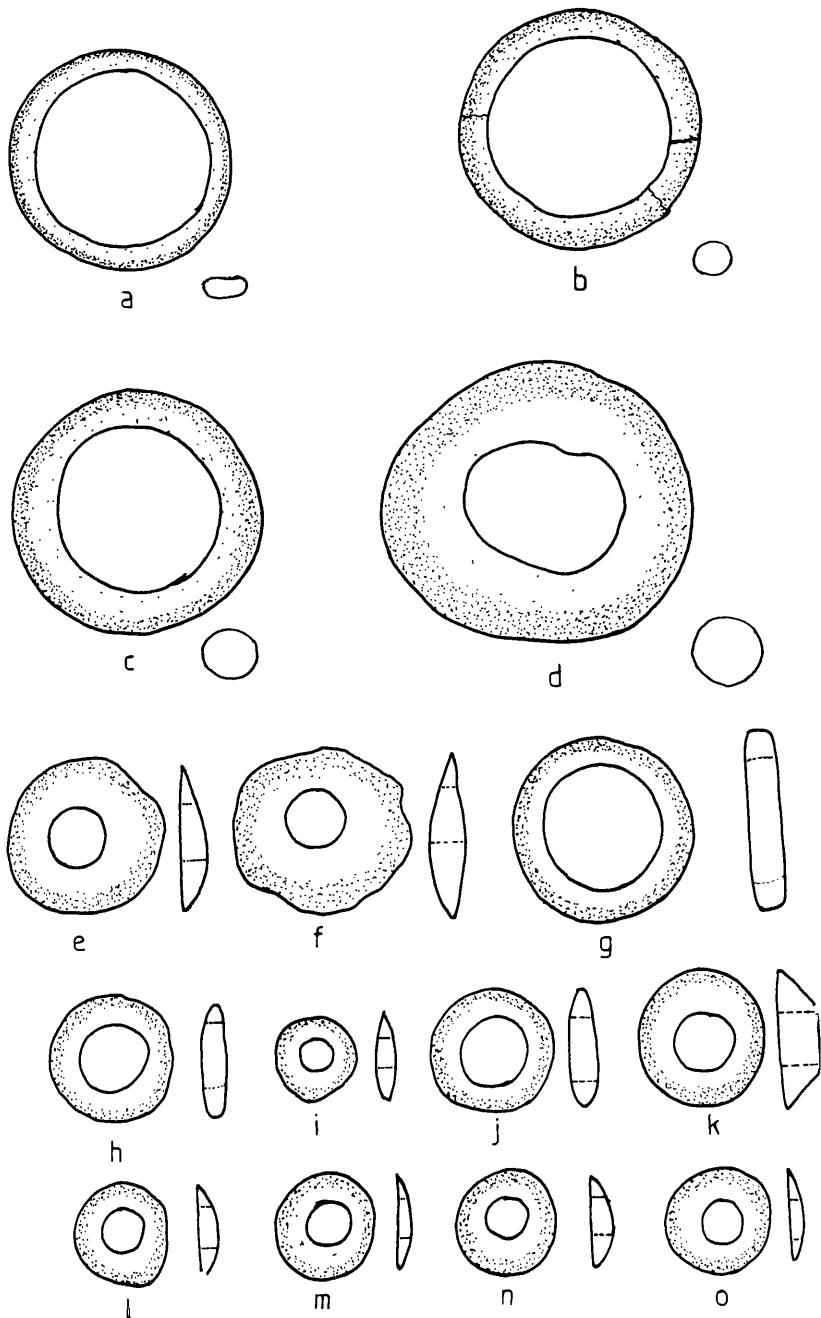

Fig. 65: Bracelets and Beads from Tell Abada.
 scale 1/1

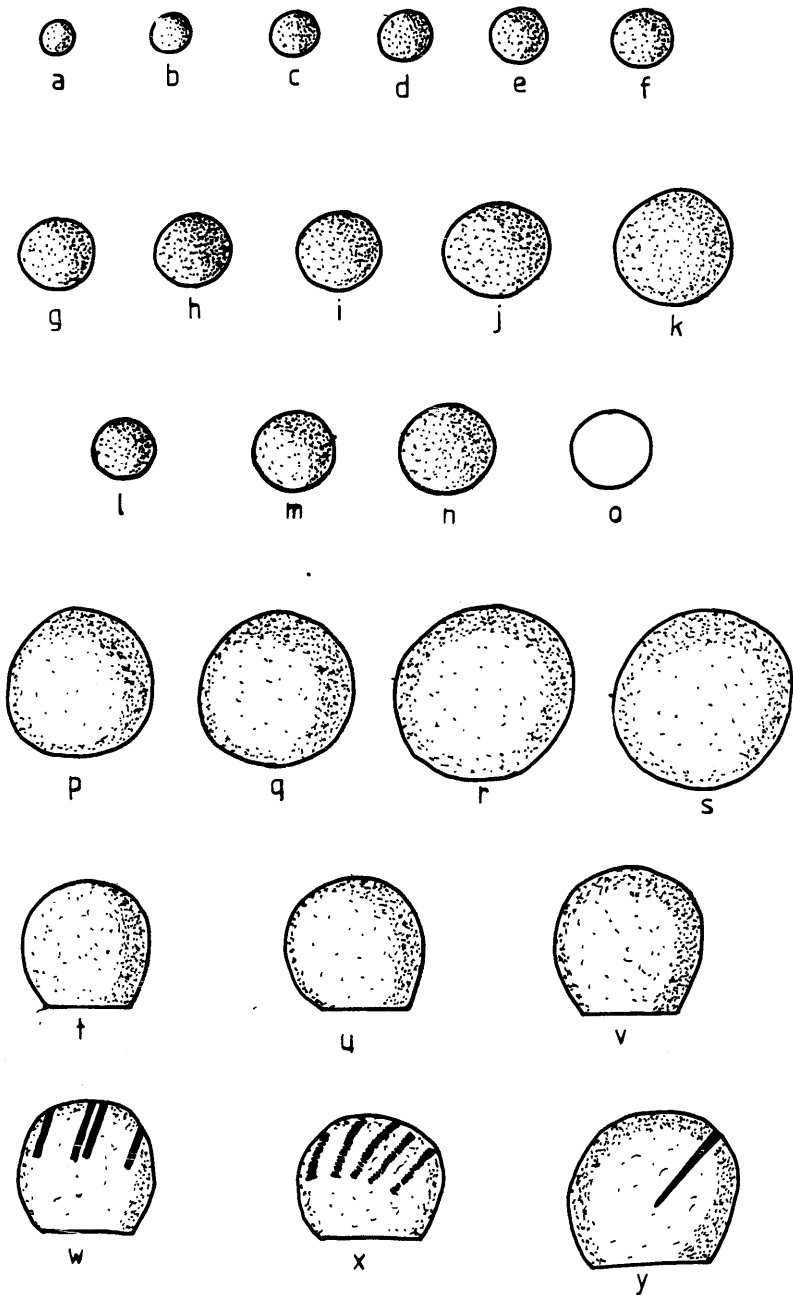

Fig. 66: Clay Tokens from Tell Abada.
 scale 1/1

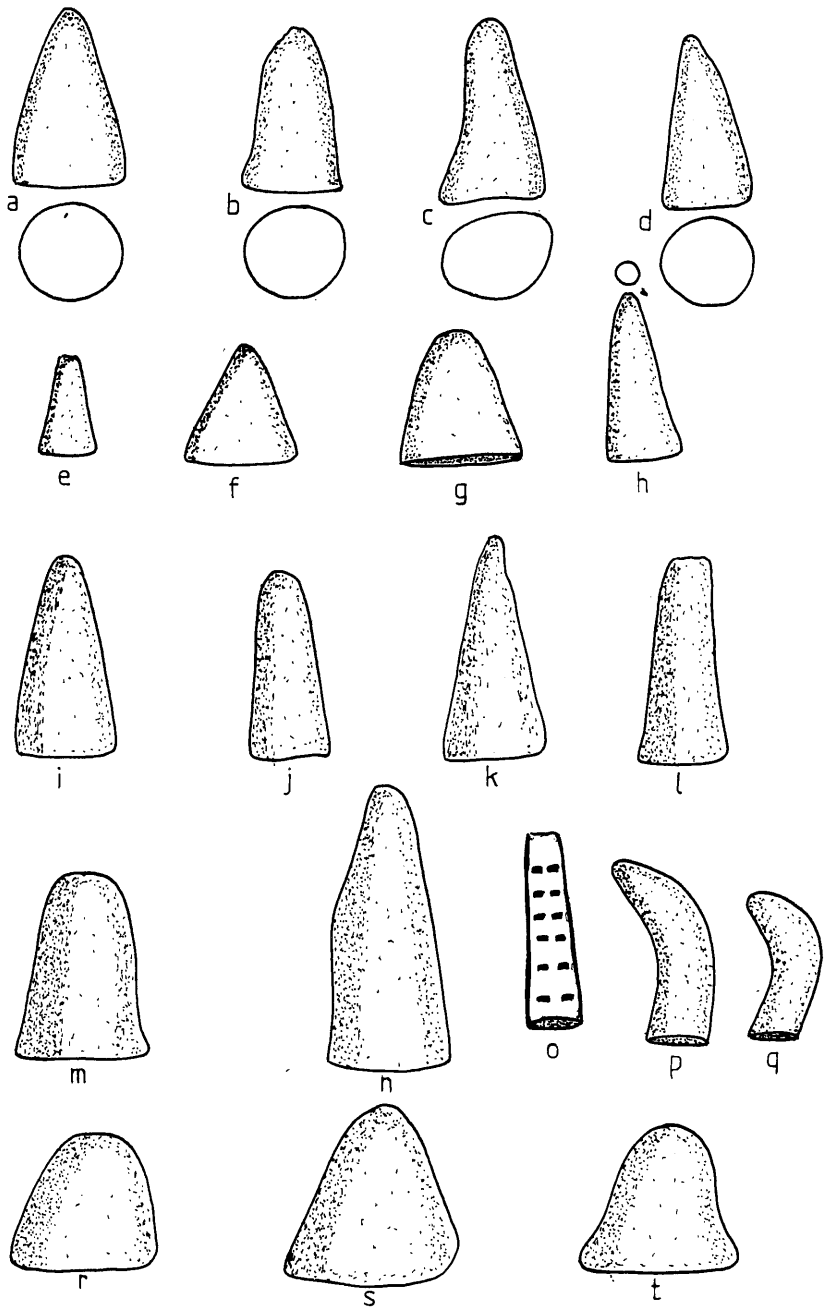

Fig. 67: Clay Tokens from Tell Abada.
scale 1/1

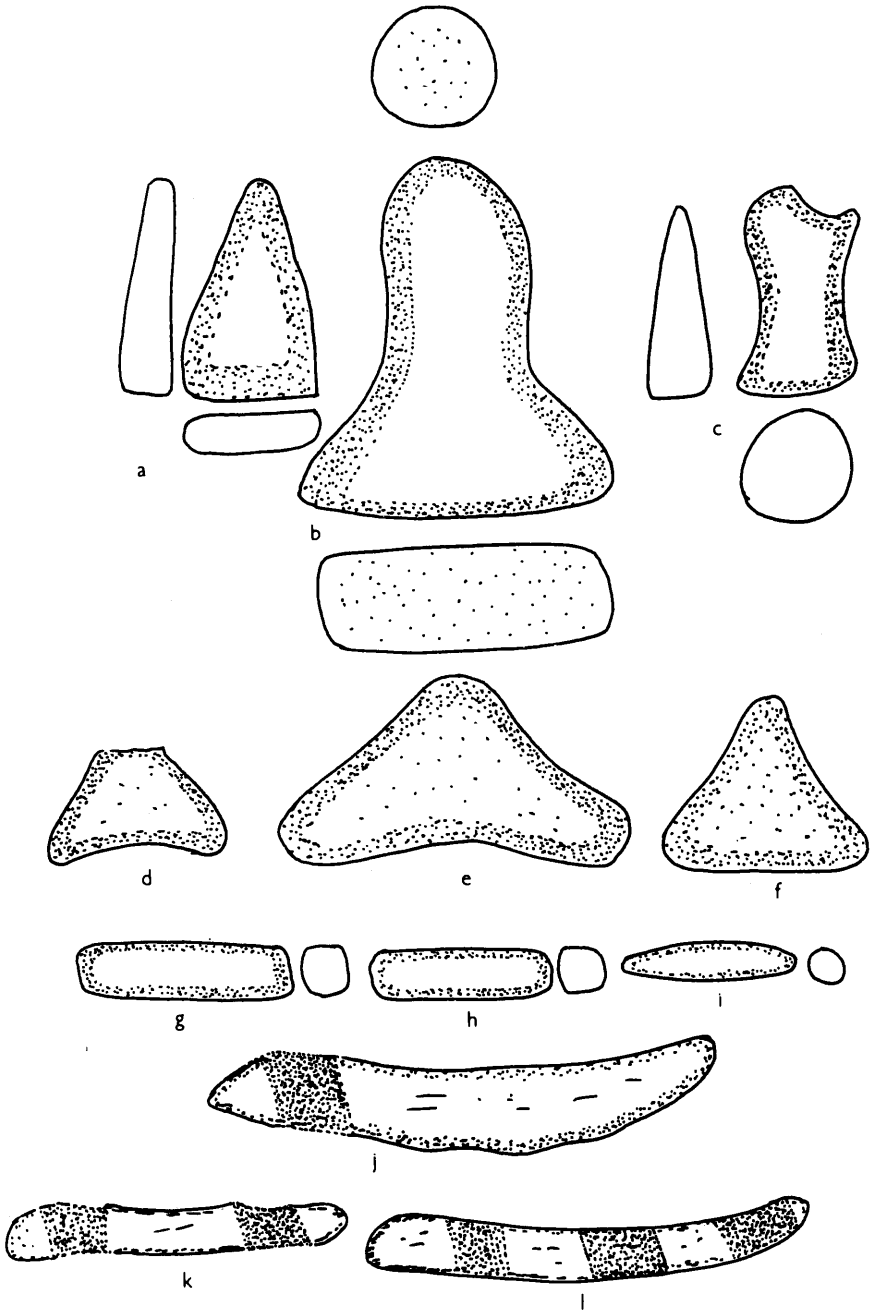

Fig. 68: Clay Tokens from Tell Abada.
 scale 1/1

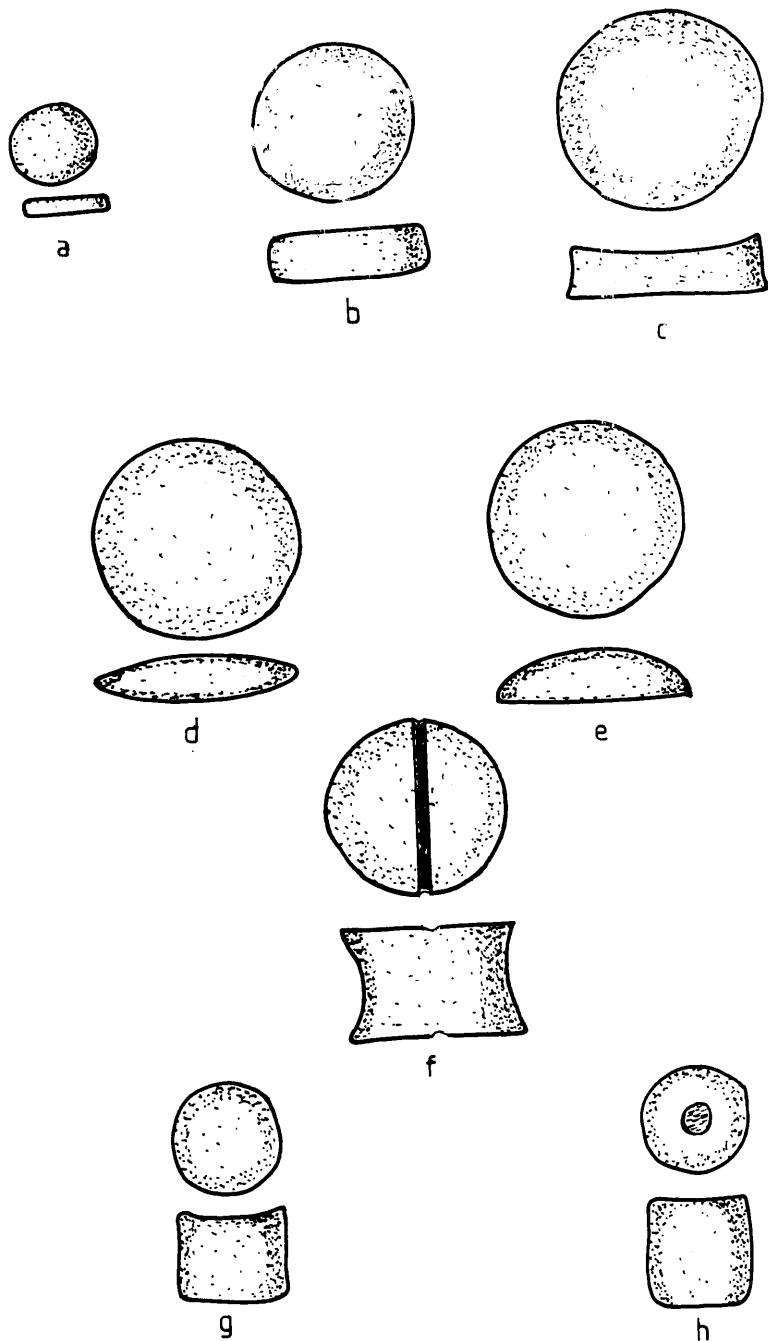
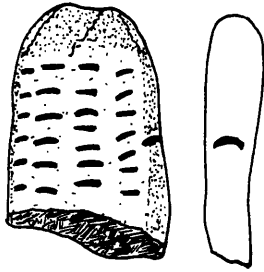
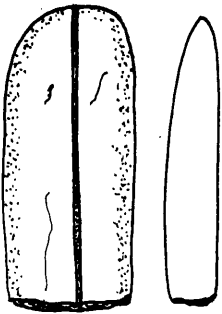

Fig. 69: Clay Tokens from Tell Abada.
 scale 1/1



a



b

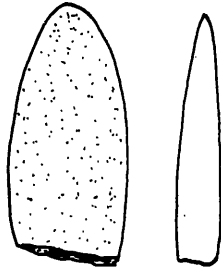

c

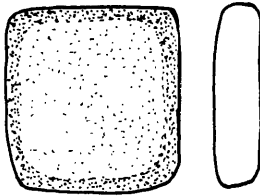

d

Fig. 70: Proto-Tablets from Tell Abada.
scale 1/1

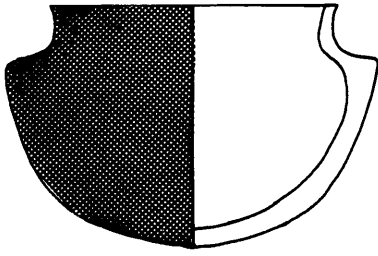

a

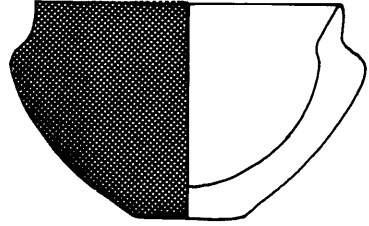

b

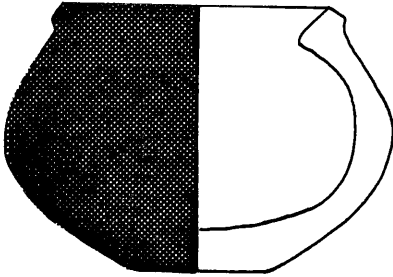

c

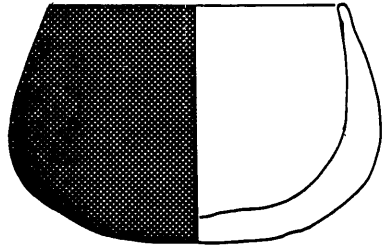

d

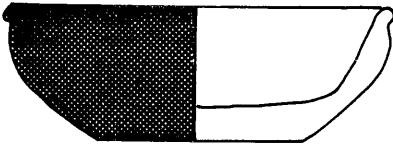

e

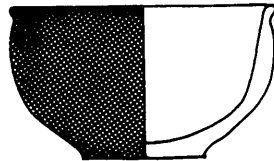

f

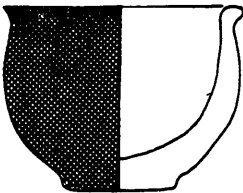

g

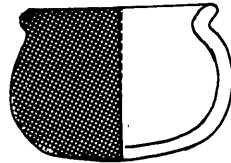

h



Fig. 71: Stone Vessels from Tell Abada.
scale 1/2

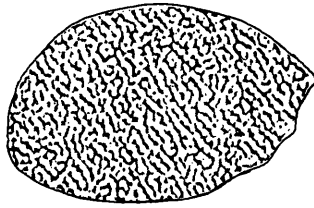

a

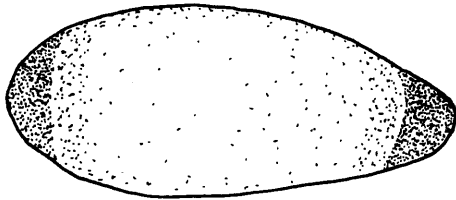

b

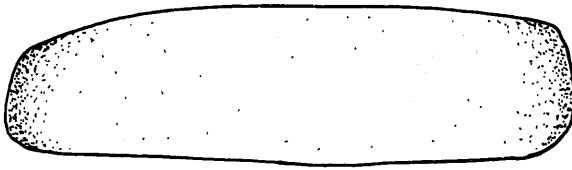

c

Fig. 72: Grinding Stones from Tell Abada.
scale 1/5

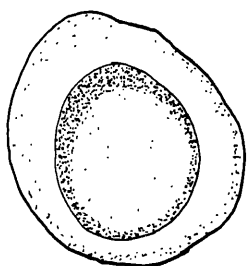

a

Scale 1/4

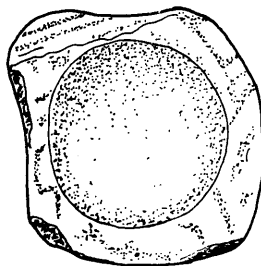

b

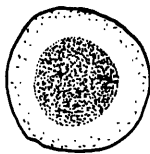

c

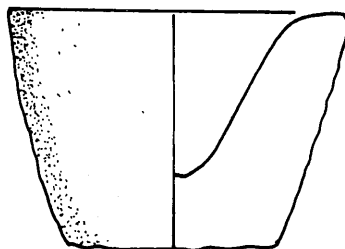

d

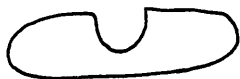
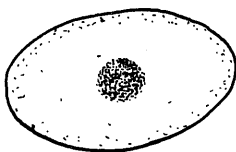

e

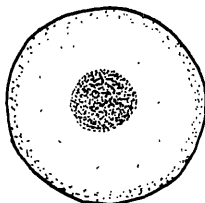

f

Fig. 73: Grinding Stones from Tell Abada.
a-b scale 1/4; d scale 1/3; c,e,f scale 1/2

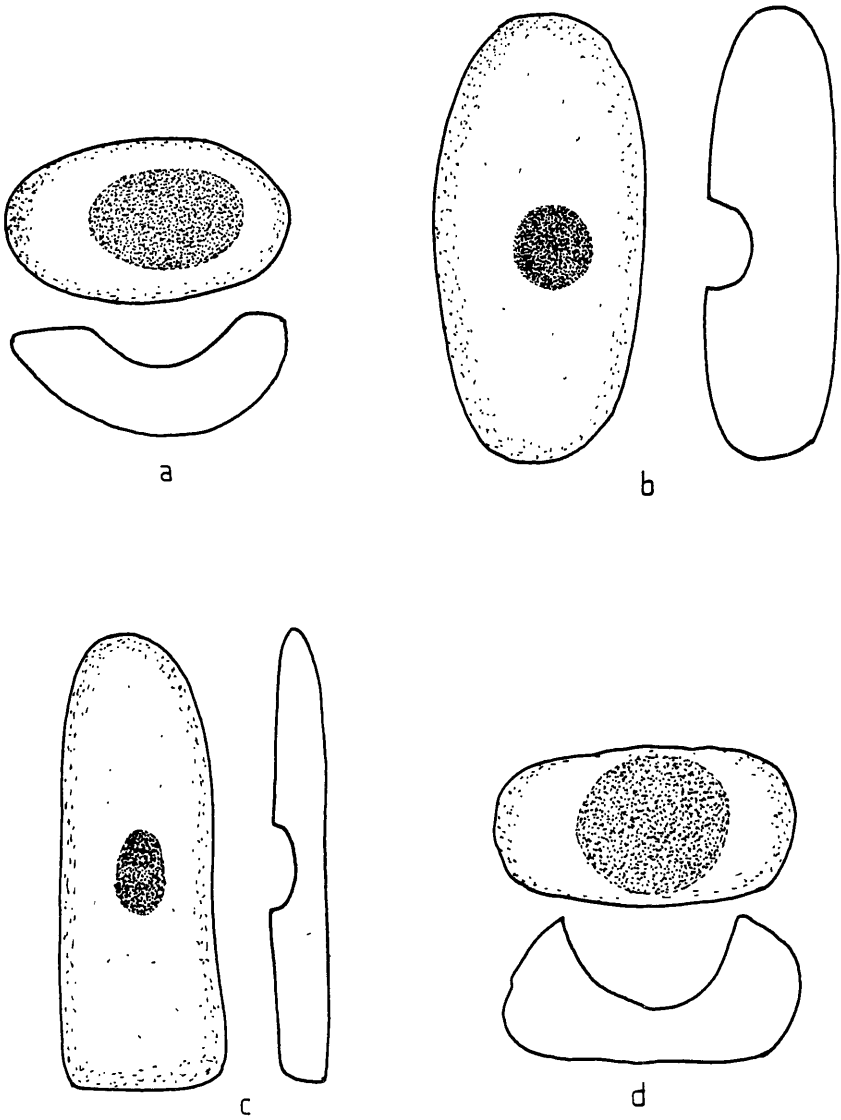

Fig. 74: Grinding Stones from Tell Abada.
scale 1/4; c scale 1/2

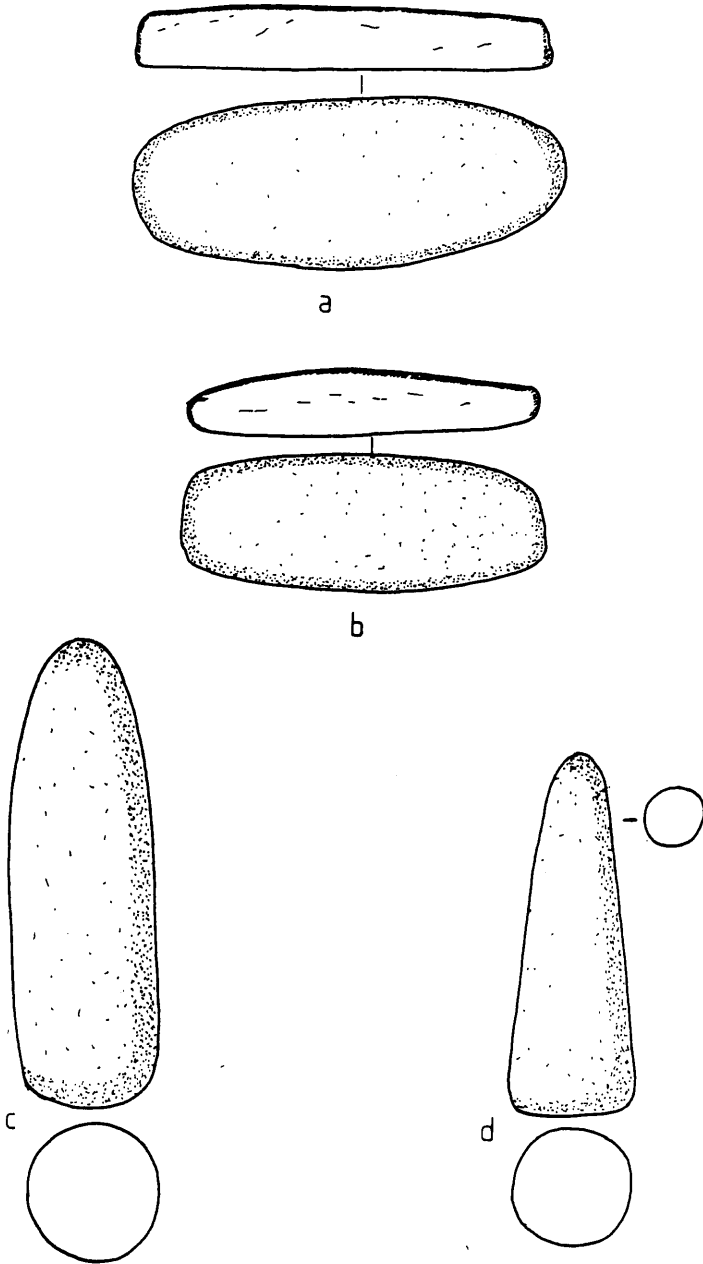
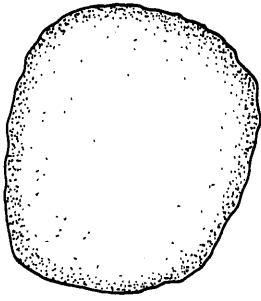
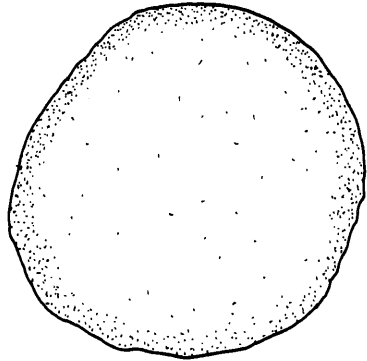

Fig. 75: Grinding Tools from Tell Abada.
scale 1/3



a



b

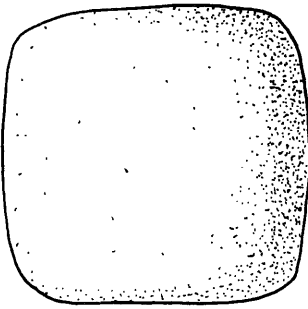

c

Scale 1/1

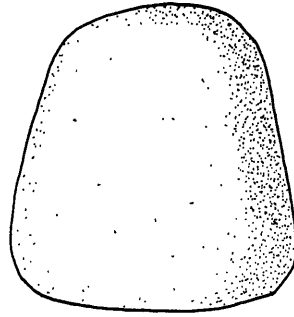

d

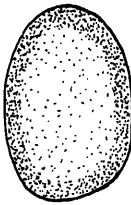

e

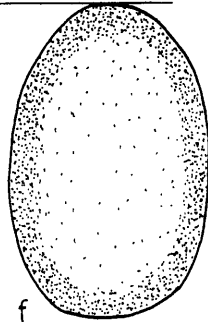

f



Fig. 76: Grinding Tools from Tell Abada.
a-d scale 1/1; e-f scale 1/2

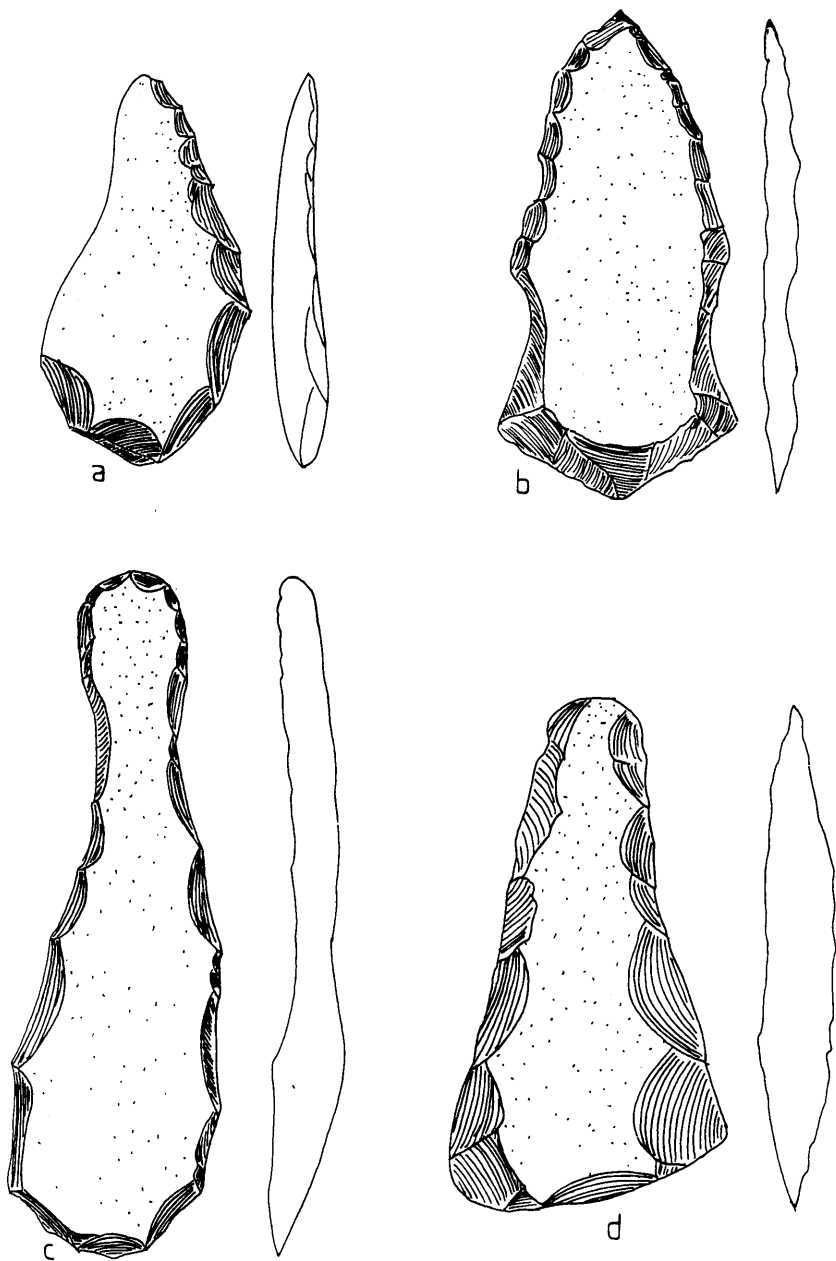

Fig. 77: Stone Hoes from Tell Abada.
scale 1/2

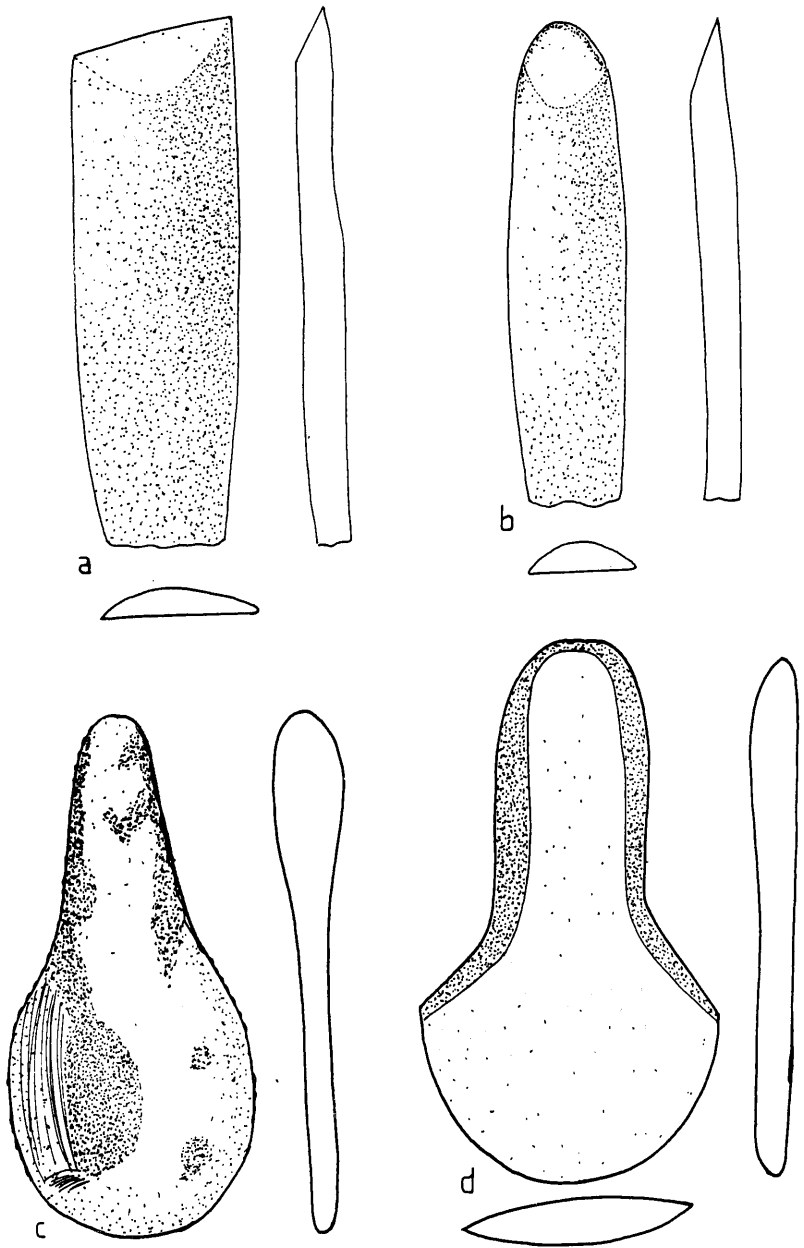

Fig. 78: Stone Tools from Tell Abada.
scale 1/1; c scale 1/2

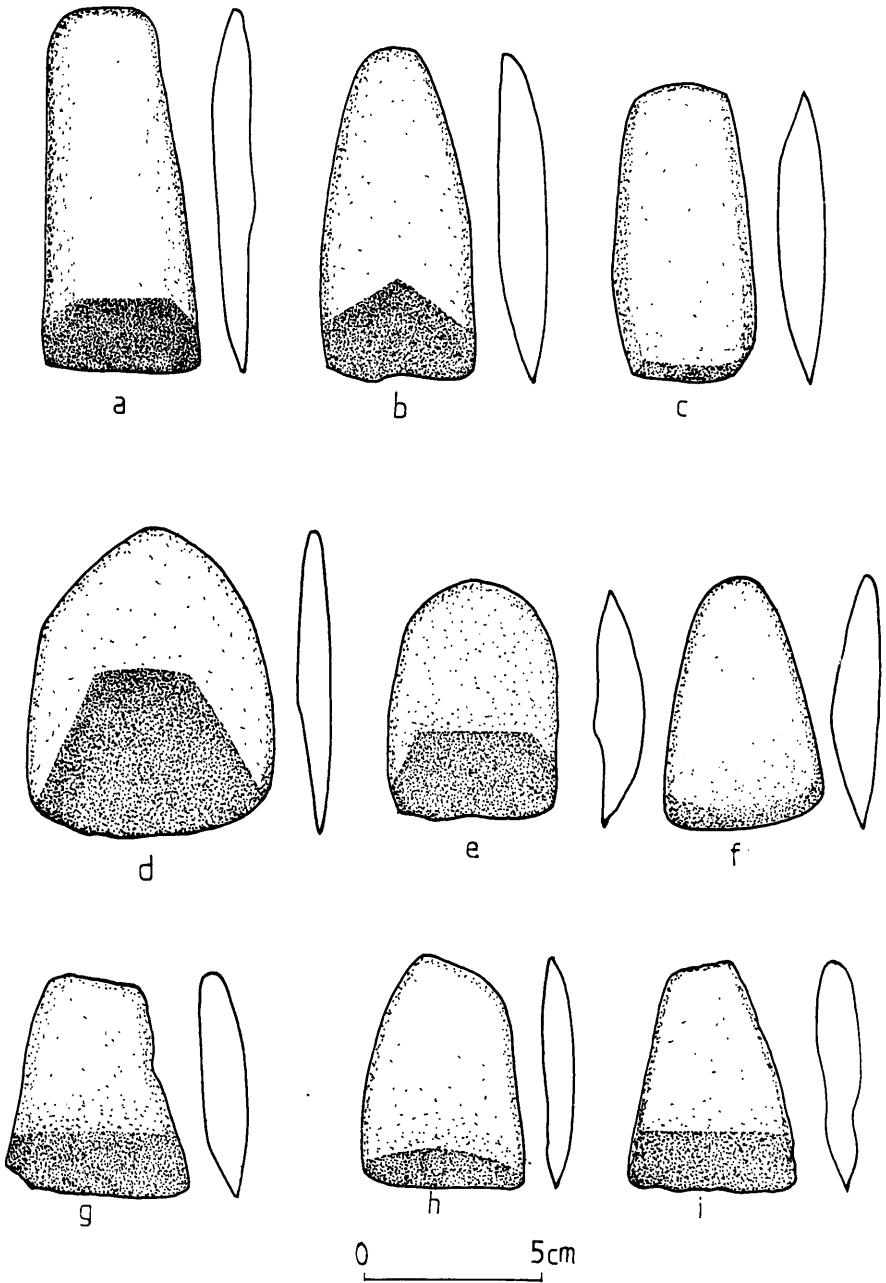

Fig. 79: Stone Celts from Tell Abada.

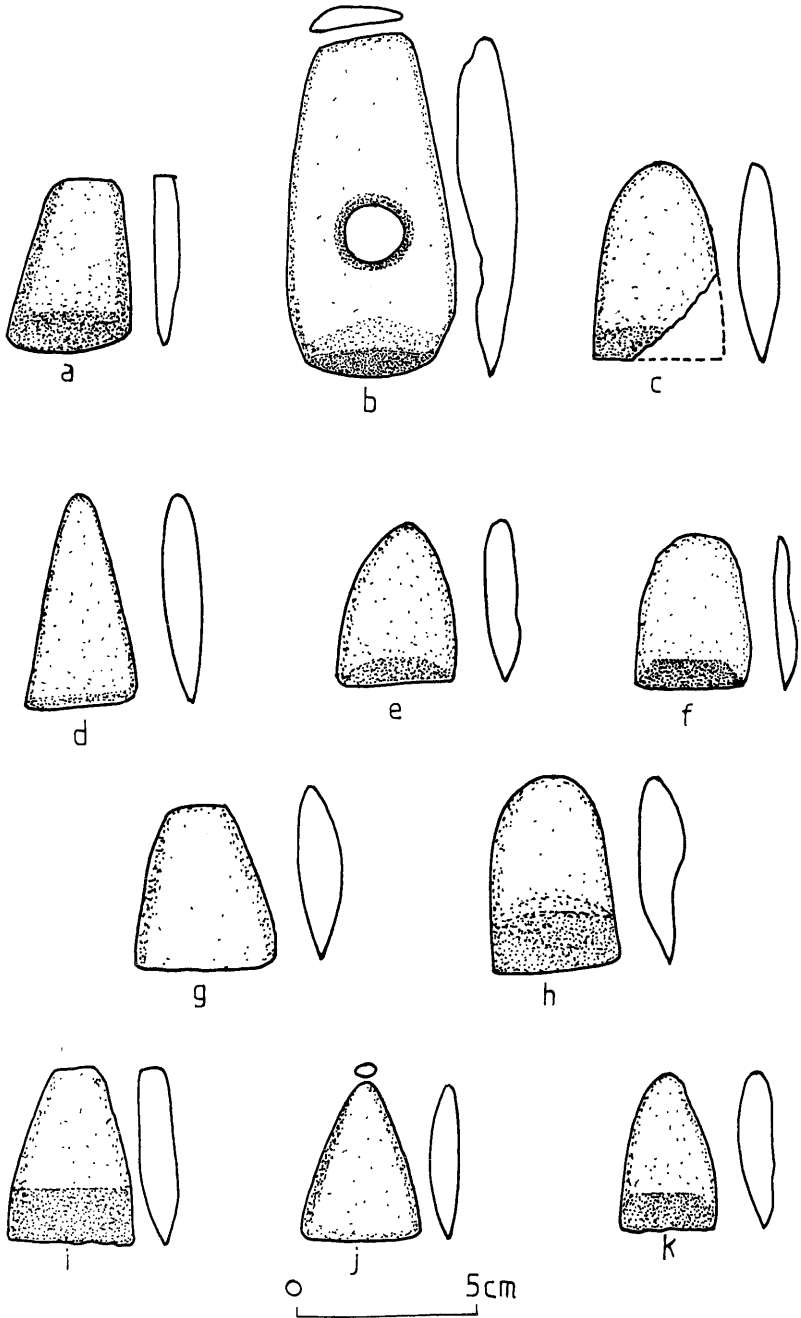

Fig. 80: Stone Celts from Tell Abada.

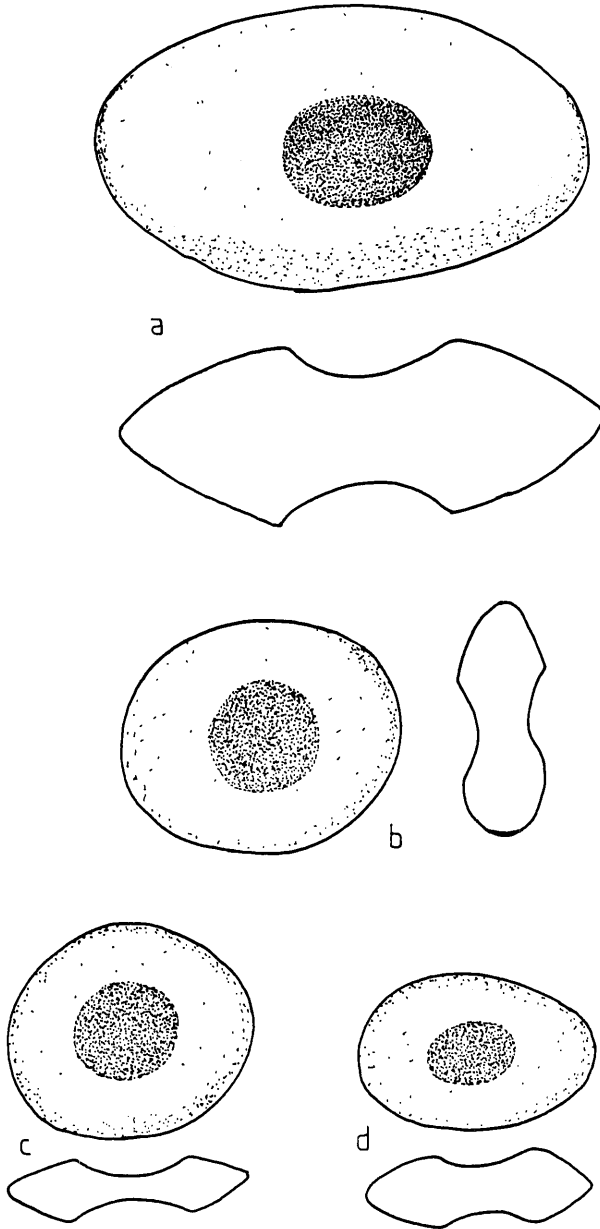
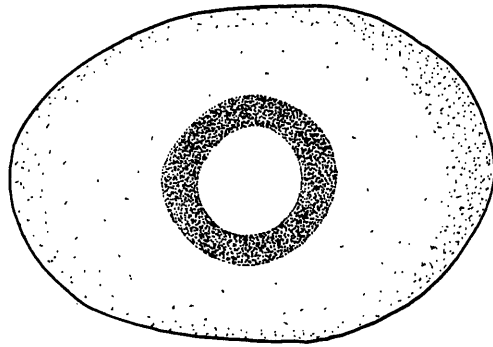
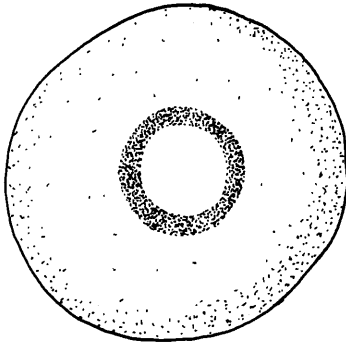
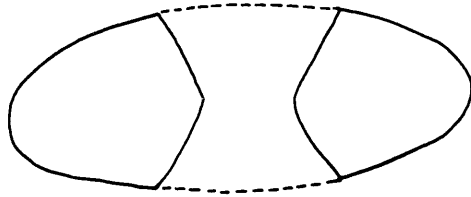

Fig. 81: Stone Tools from Tell Abada.
scale 1/1



a



b

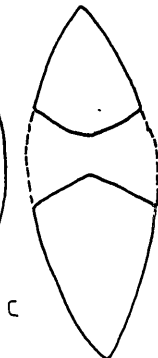
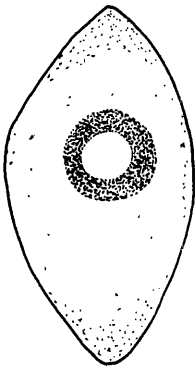

c

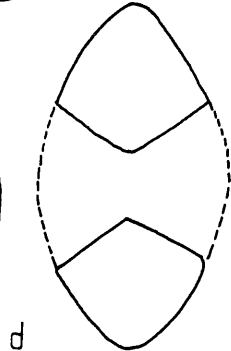
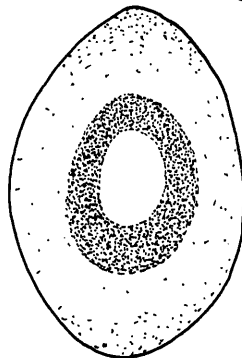

d

Fig. 82: Stone Tools from Tell Abada.
scale 1/2

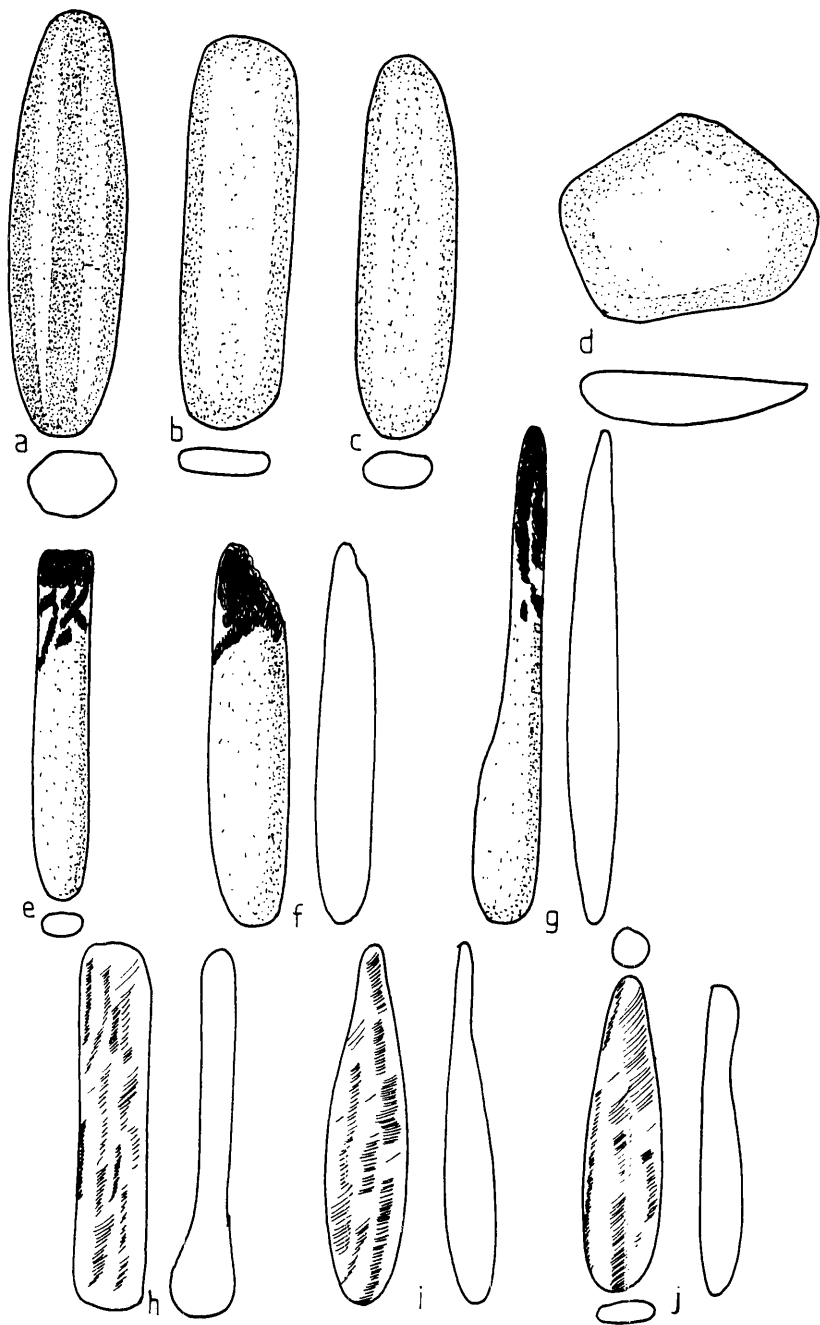
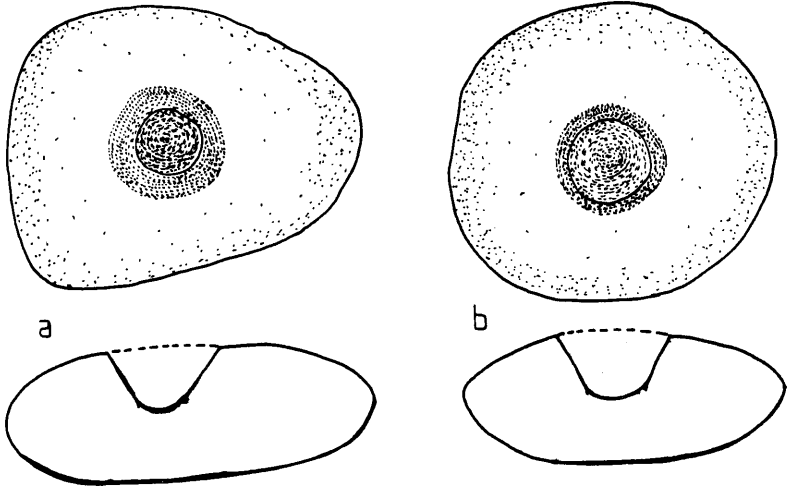
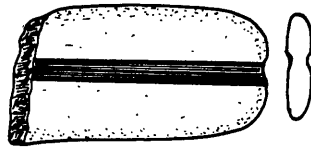

Fig. 83: Stone Objects from Tell Abada.
 a-d scale 1/1; e-j scale 1/2



Scale 1/4



c

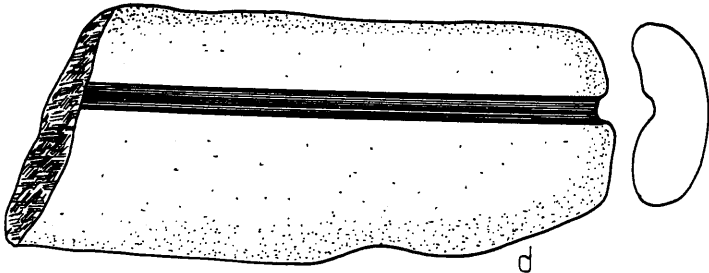

d

Fig. 84: Stone Objects from Tell Abada.
a-b scale 1/4; c-d scale 1/1

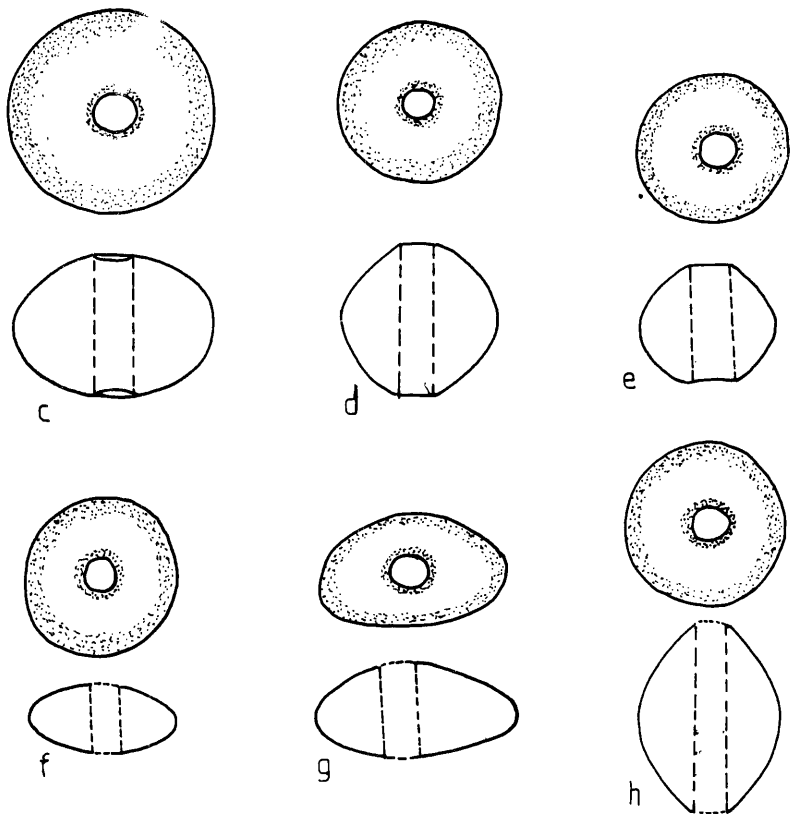
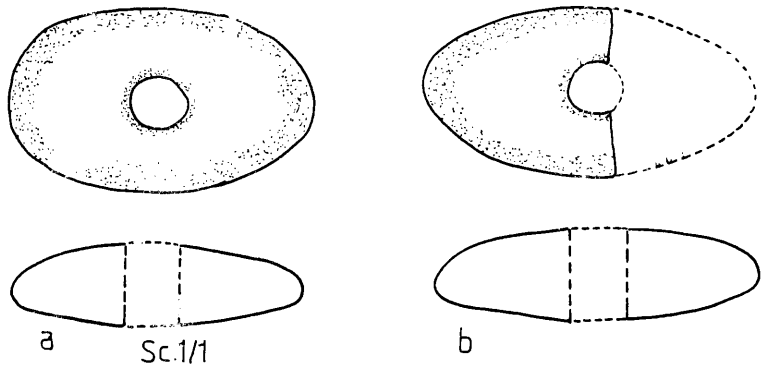

Fig. 85: Mace-heads from Tell Abada.
 a-b scale 1/1; c-h scale 1/2

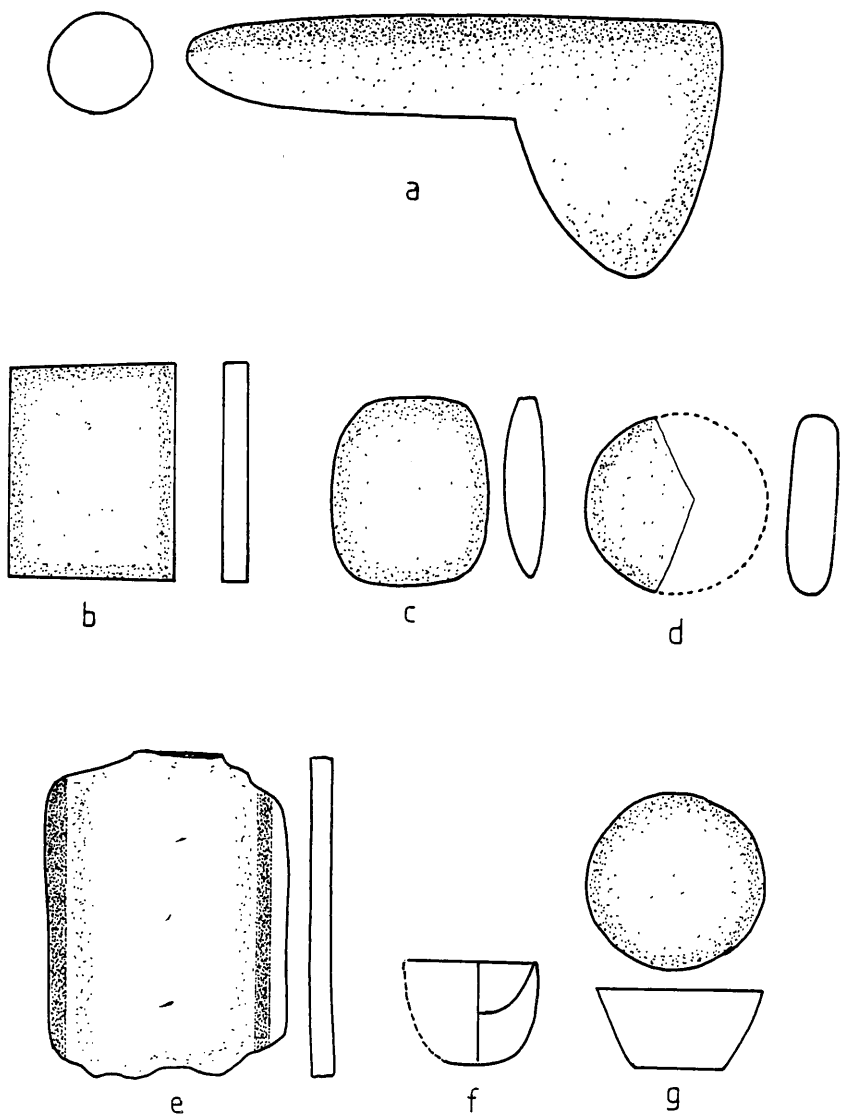

Fig. 86: Stone Objects from Tell Abada.
 a, f scale 1/1; b-e, g scale 1/2

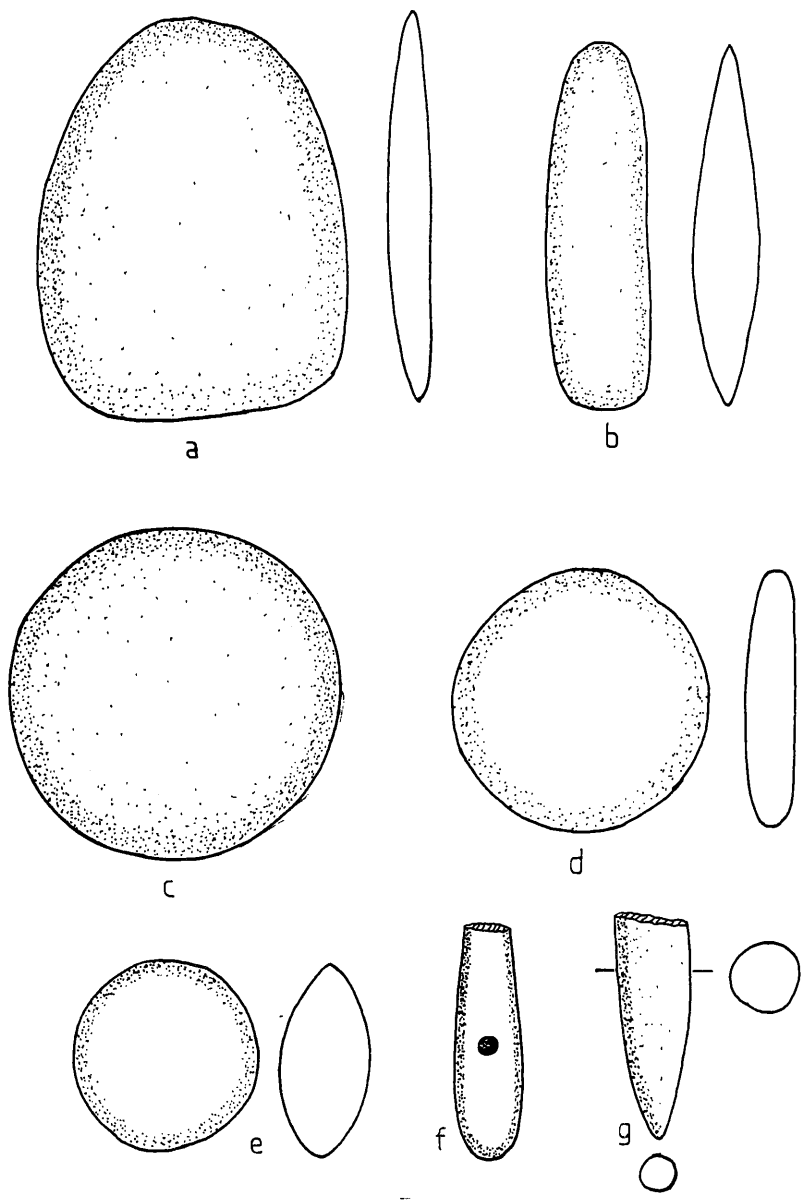

Fig. 87: Stone Objects from Tell Abada.
 a,b,d-f scale 1/2; c,g scale 1/1

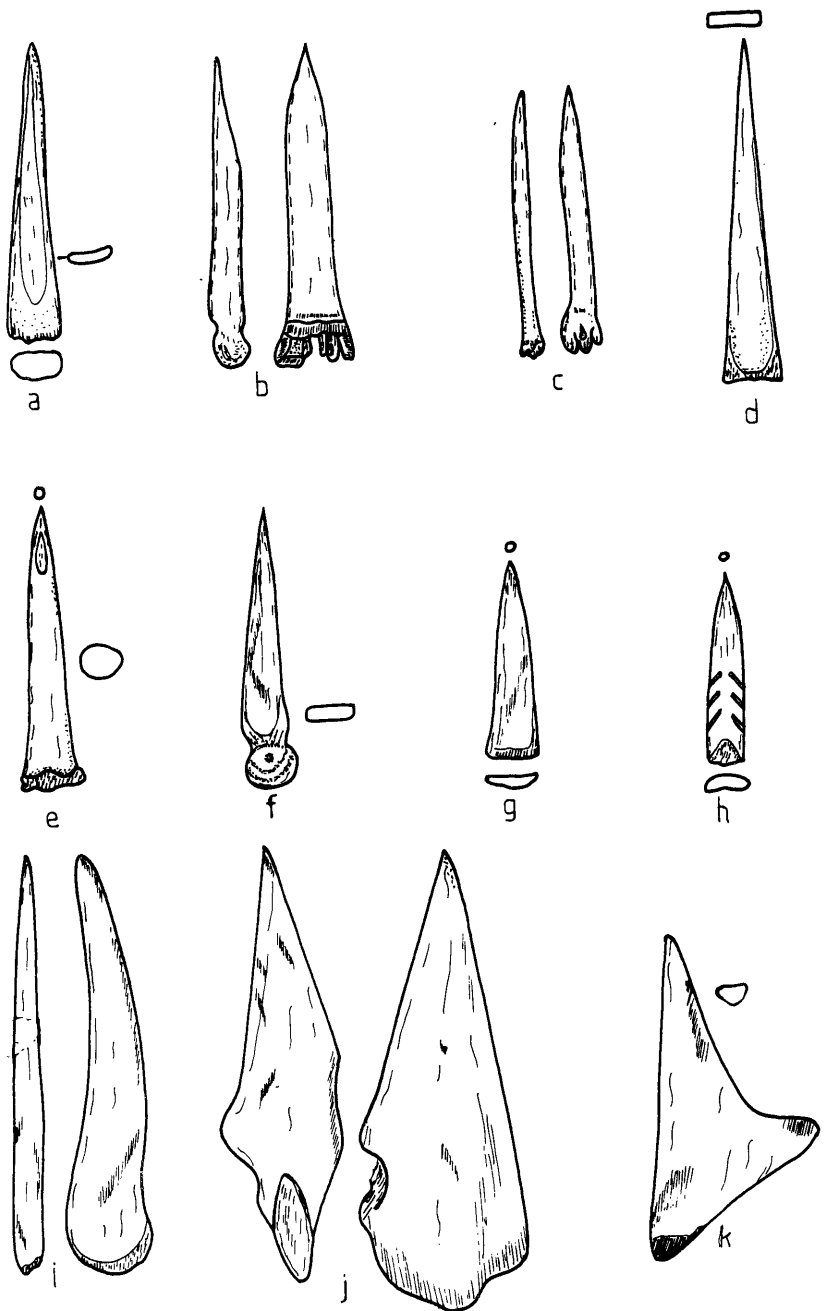

Fig. 88: Bone Tools from Tell Abada.
scale 1/2

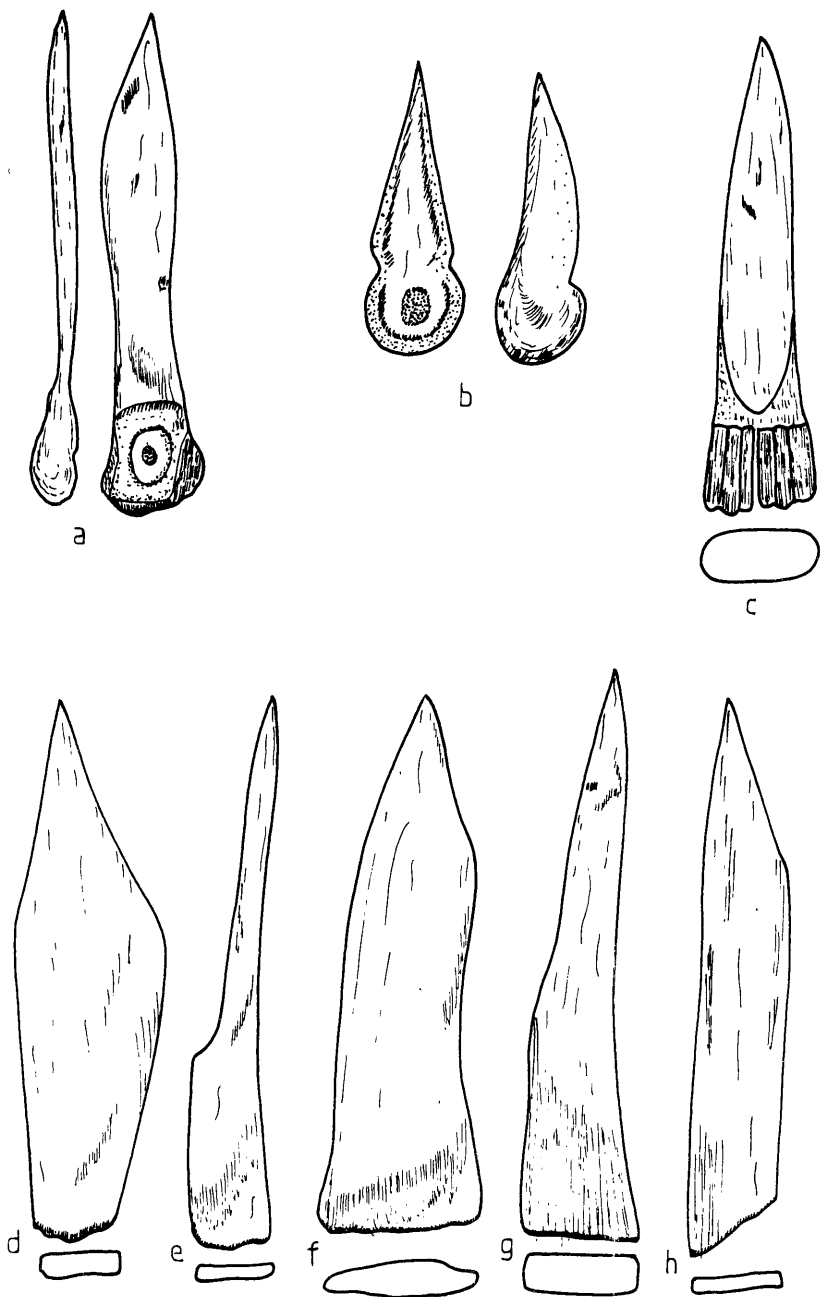

Fig. 89: Bone Tools from Tell Abada.
 scale 1/1

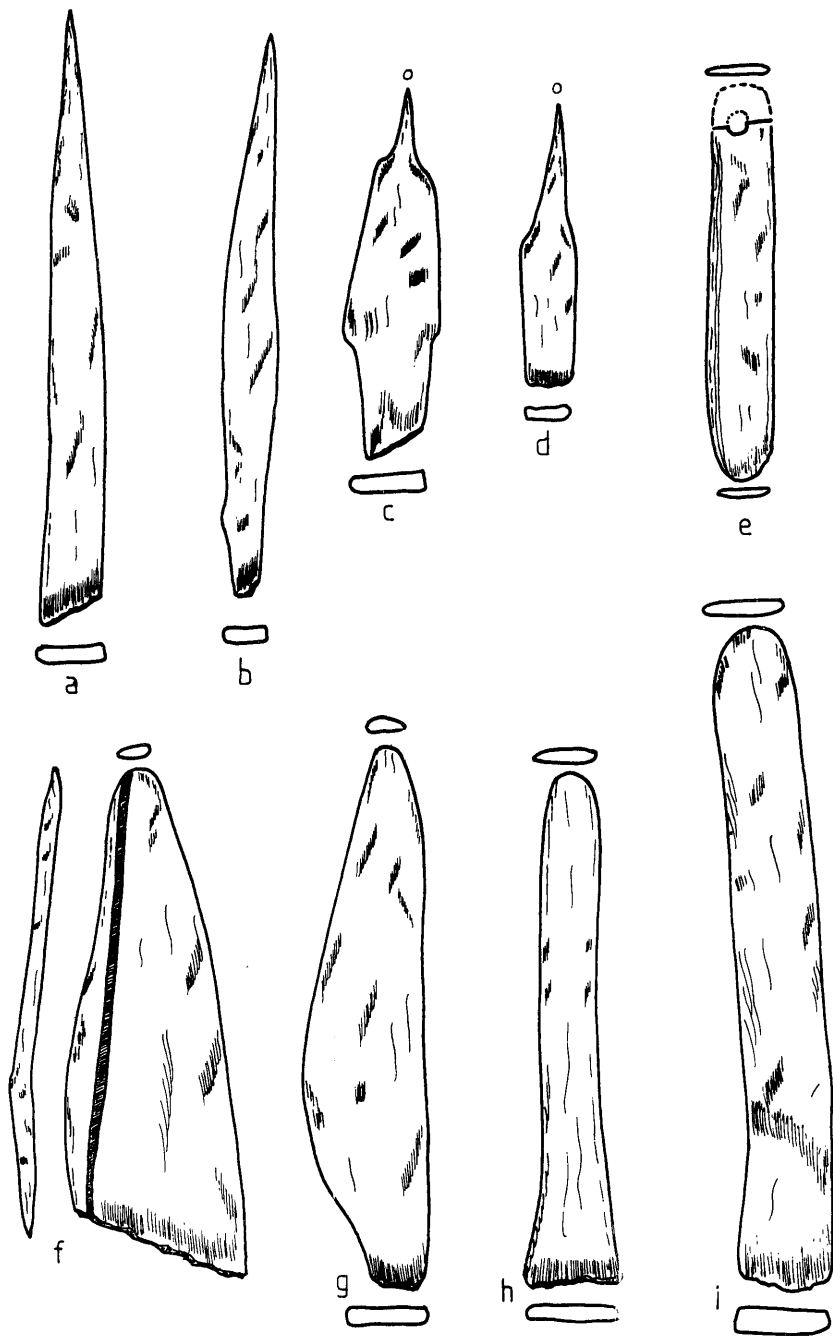

Fig. 90: Enean Tools from Tell Abada.
 a-g,j scale 1/1; h scale 1/2

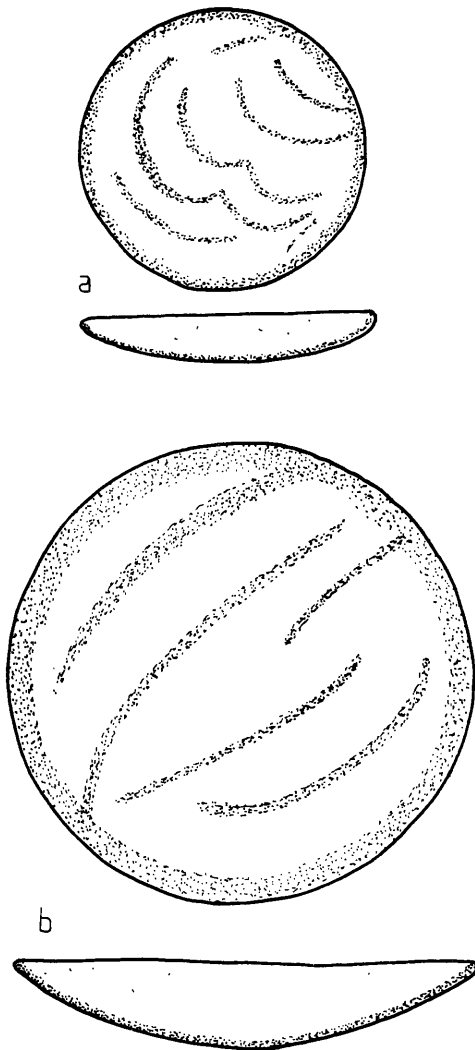

Fig. 91: Gypsum Objects from Tell Abada.
scale 1/5

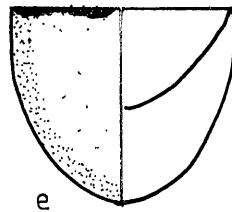
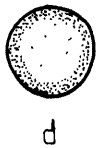
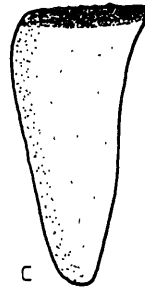
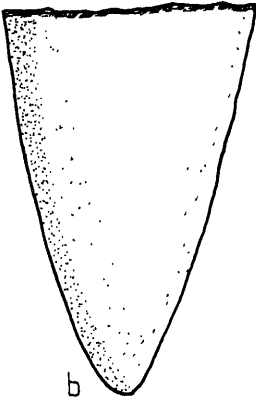
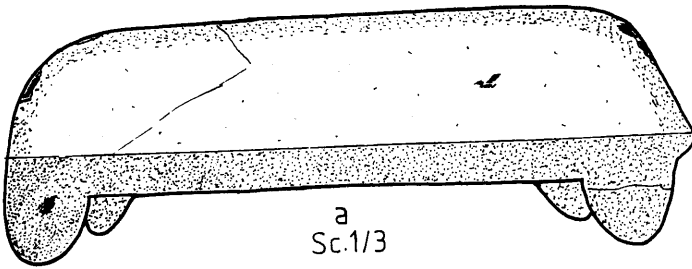
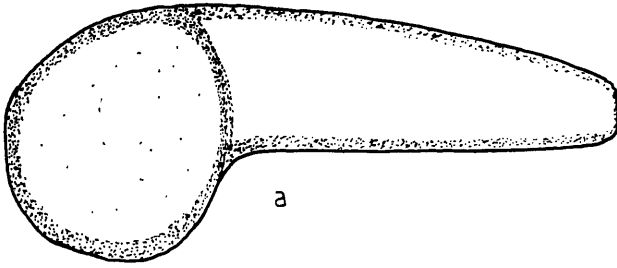
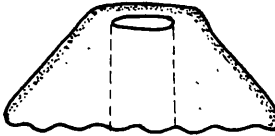

Fig. 92: Gypsum Objects from Tell Abada.
scale 1/2; scale a 1/3



a



b

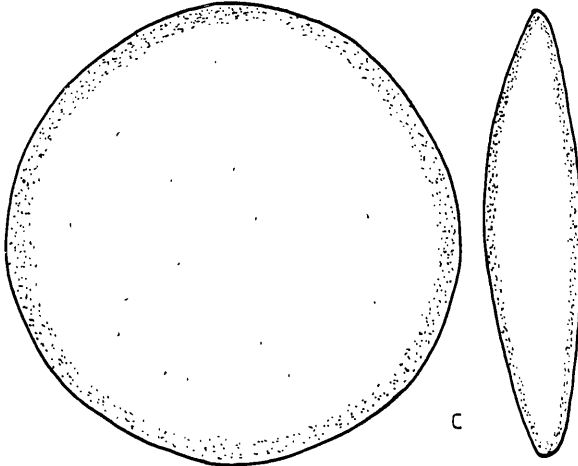
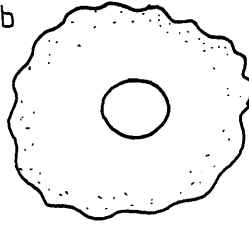

c

Fig. 93: Bitumen Objects from Tell Abada.
a-b scale 1/1; c scale 1/2



a

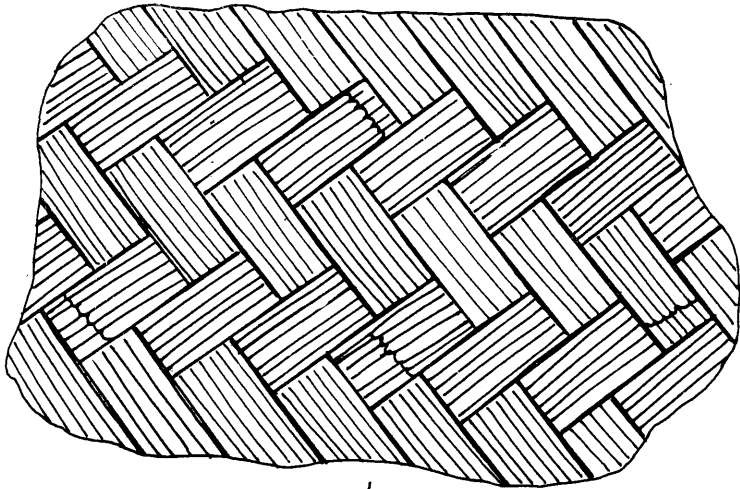

b

Fig. 94: Basketry and Matting Impressions from Tell Abada.
a scale 1/1; b scale 1/2

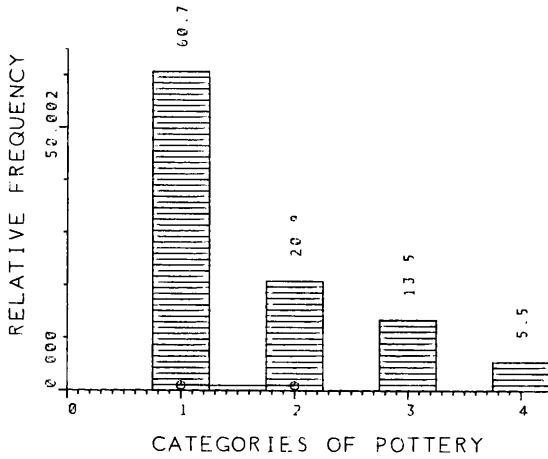

SCHEMA A

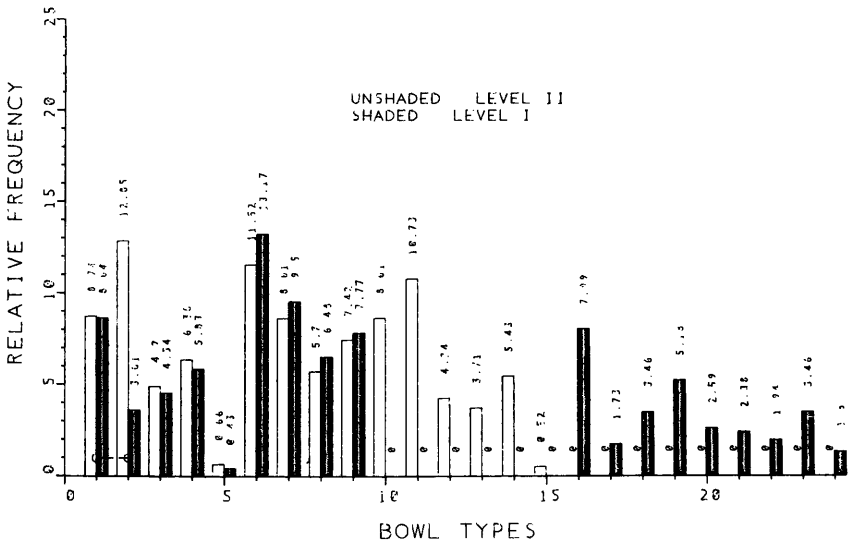

SCHEMA B

Fig. 95: Bar Plots showing categories of pottery (top) and relative frequency of bowl types in L. II and I (bottom) from Tell Abada.

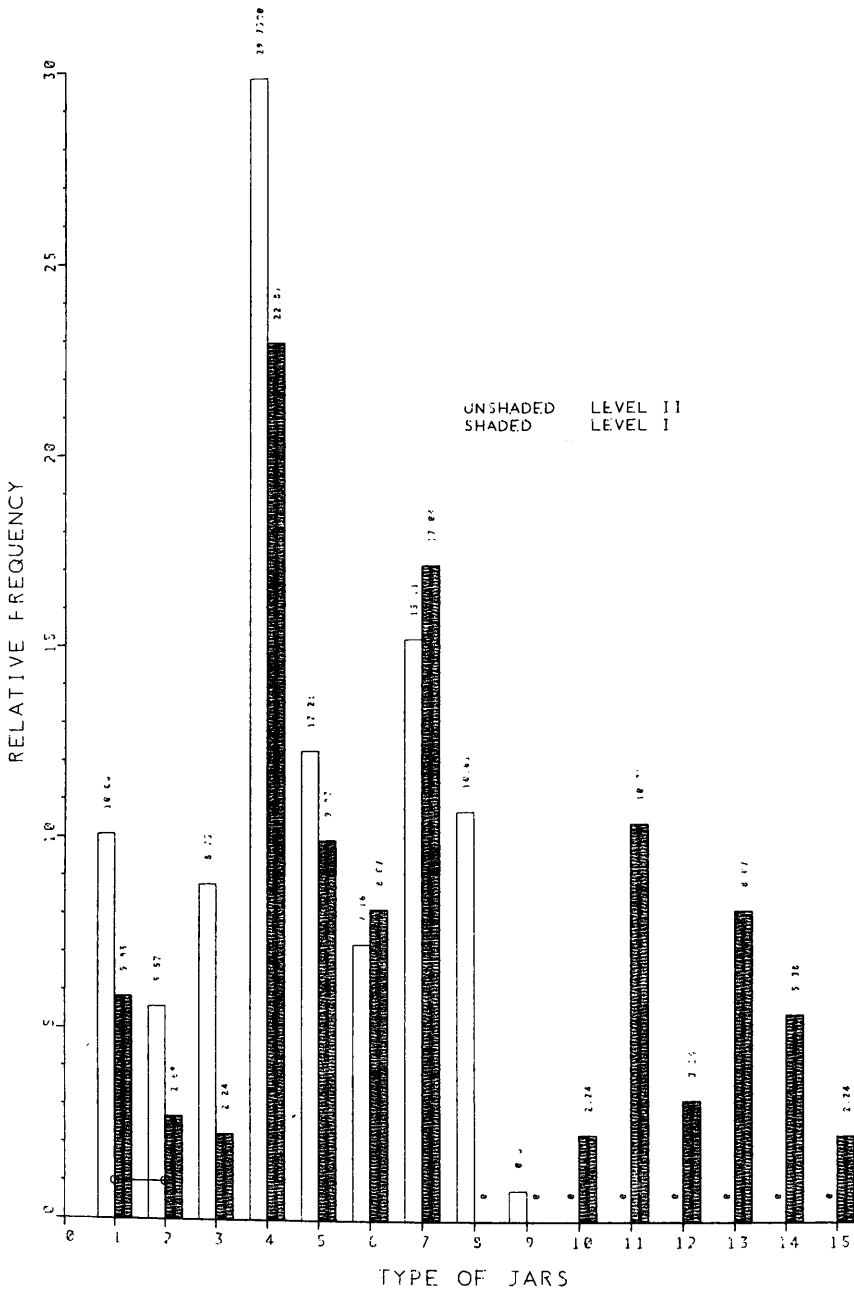
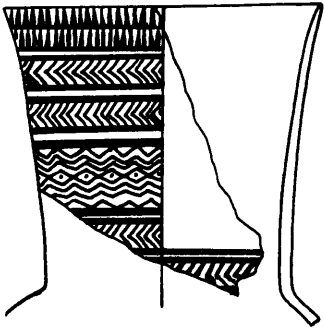
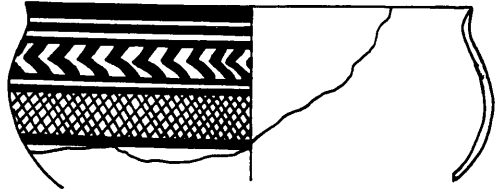

Fig. 96: Bar Plot showing relative frequency of types of jars in L. II and I at Tell Abada.



a



1/2

b

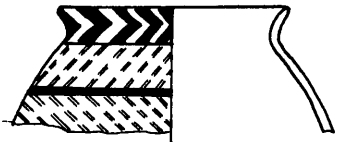

c

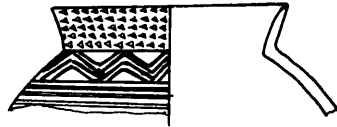

d

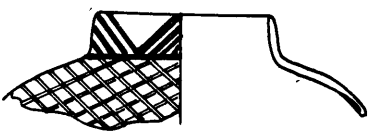

e



f

Fig. 97: Transitional pottery from Tell Abada,
L.III.
scale 2/5

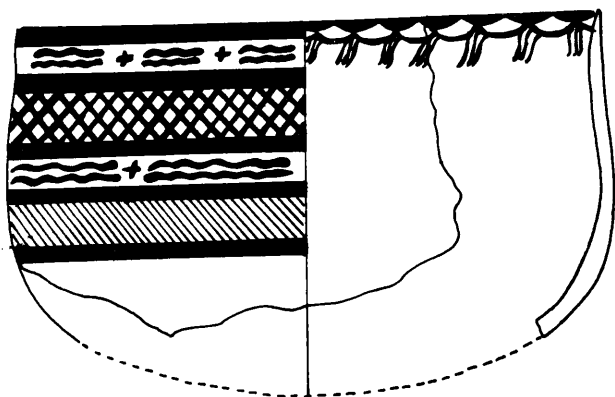

a

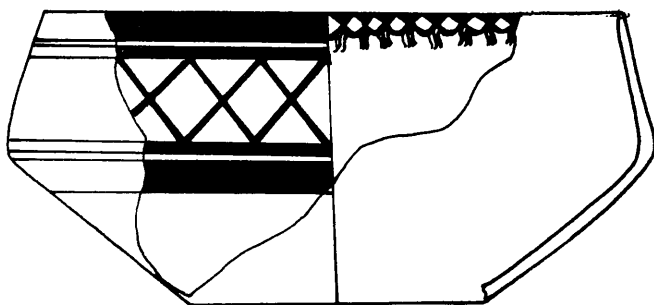

b

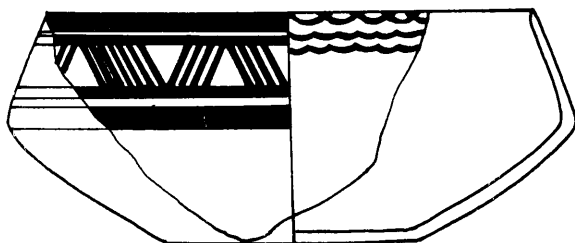

c

Fig. 98: Transitional pottery from Tell Abada, L.III.
scale 1/2

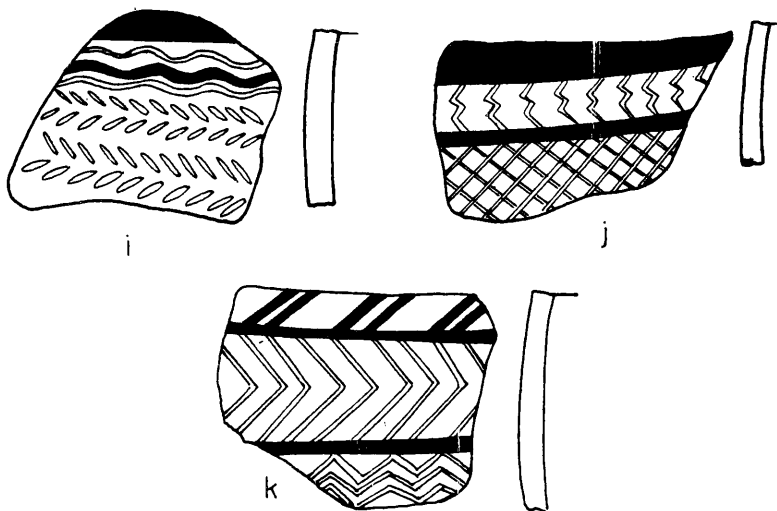
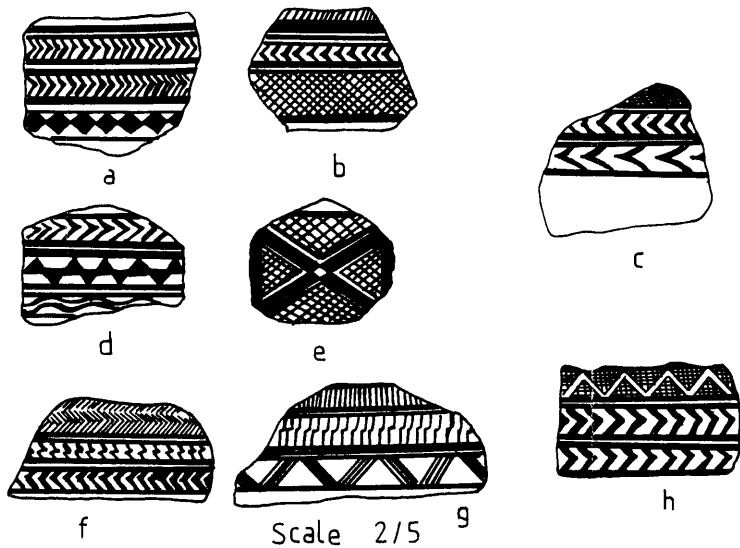
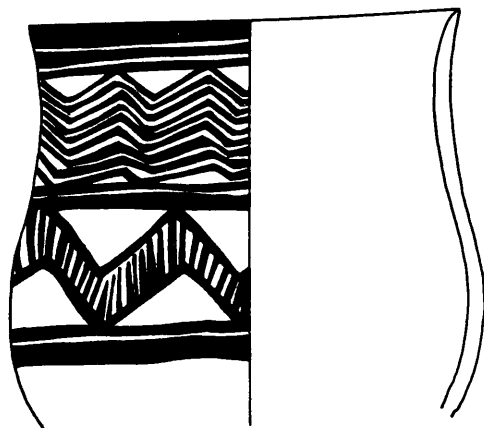
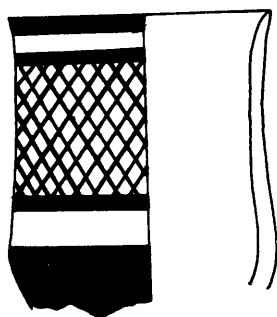

Fig. 99: Transitional pottery from Tell Abada, L.III.
 a-g scale 2/5; j-k scale 1/3



a Sc1,5/5



b

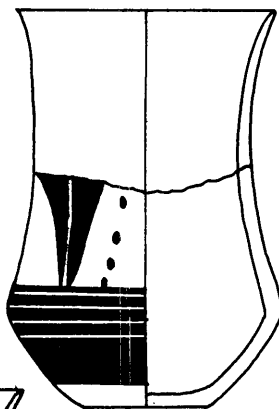

c

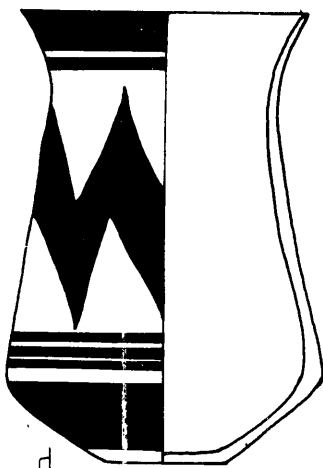

d

Fig. 100: Transitional and Ubaid I pottery from Tell Abada, L.III (reconstructed).
a scale 1.5/5; b-d scale 3/5

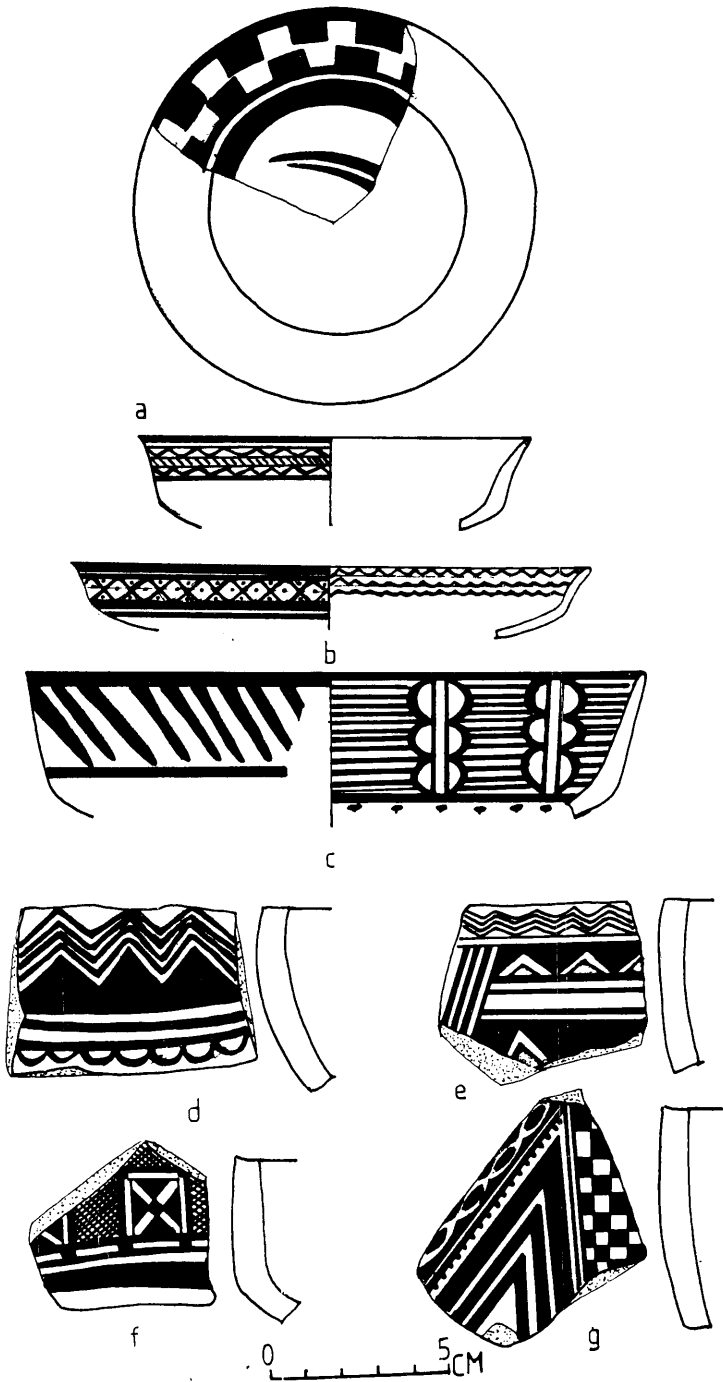

Fig. 101: Transitional pottery from Tell Abada, LIII.
 (reconstructed).
 scale 3/5

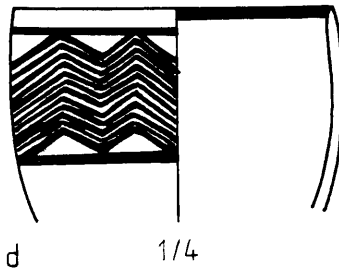
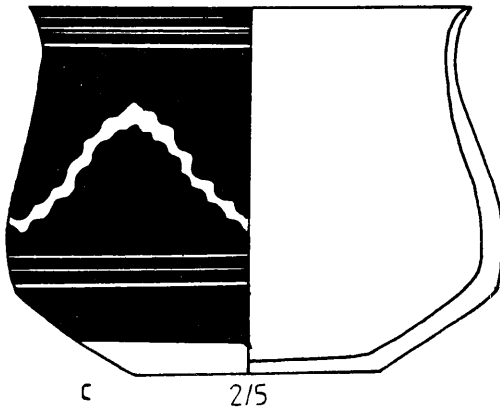
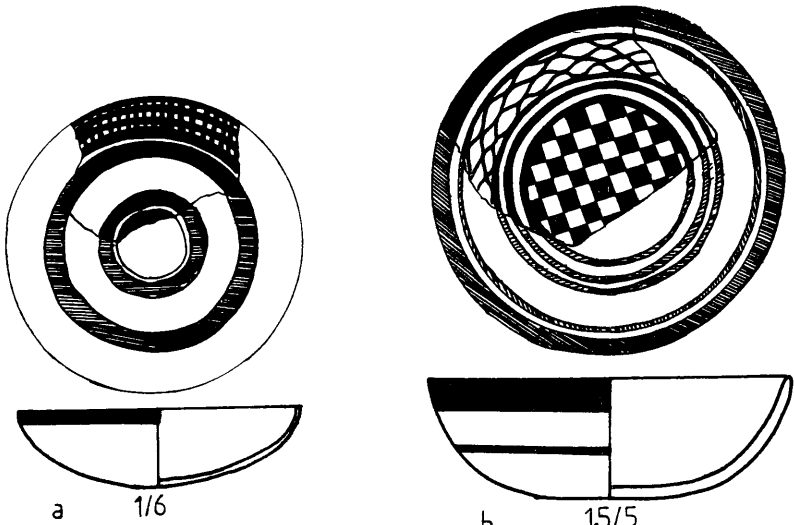
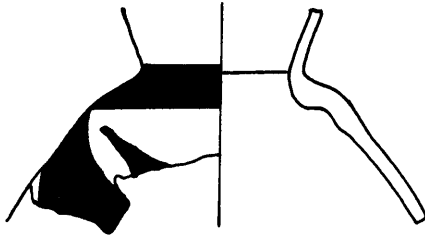

Fig. 102: Ubaid I and 2 pottery from Tell Abada, L.III (reconstructed).
 a scale 1/6; b scale 1.5/5; c scale 2/5; d scale 1/4



a



Sc.2/5

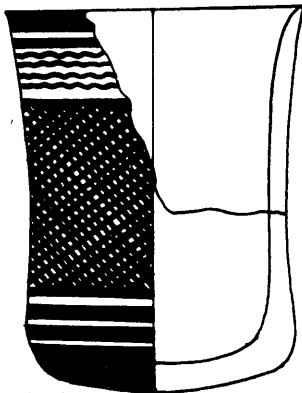

b

3/5

TELL ABADA

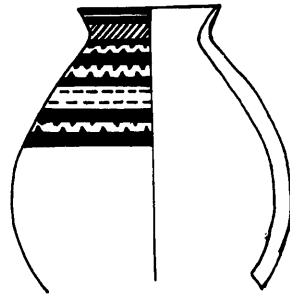

c

1/4

Fig. 103: Ubaid I pottery from Tell Abada, L.III (reconstructed).
 a scale 2/5; b scale 3/5; c scale 1/4

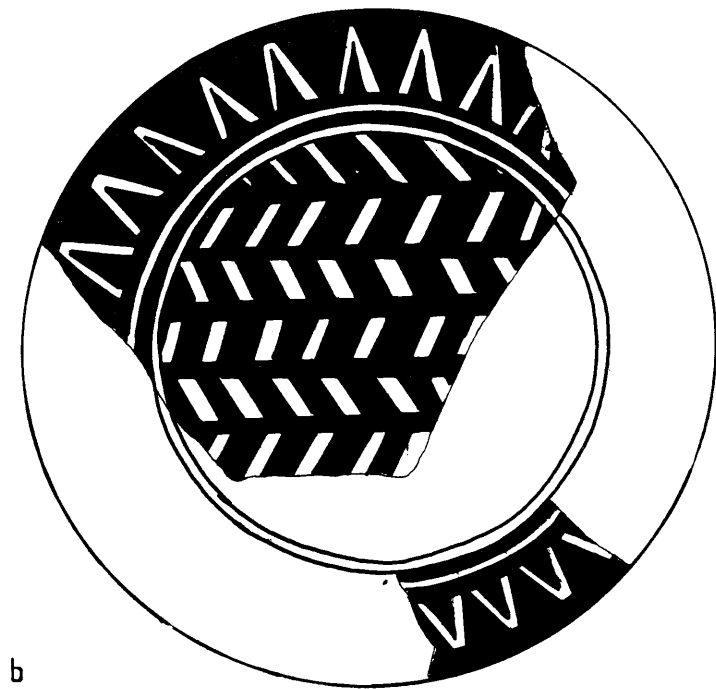

b

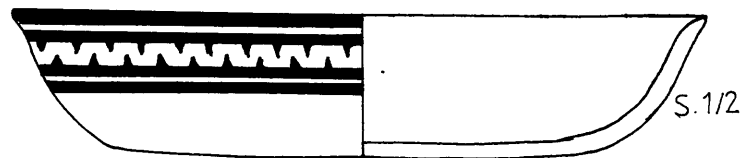

S.1/2

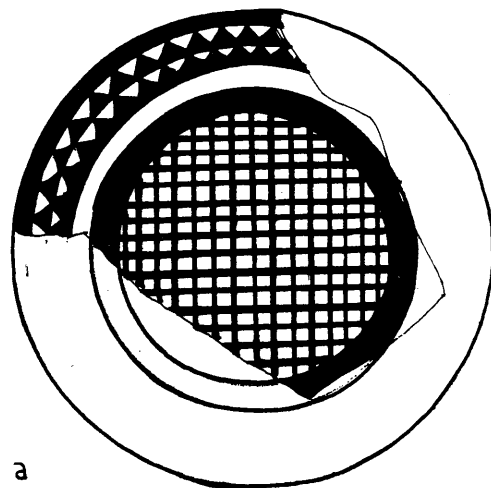

a



S.1/3

Fig. 104: Ubaid I pottery from Tell Abada, L.III
(reconstructed).

a scale 1/3; b scale 1/2

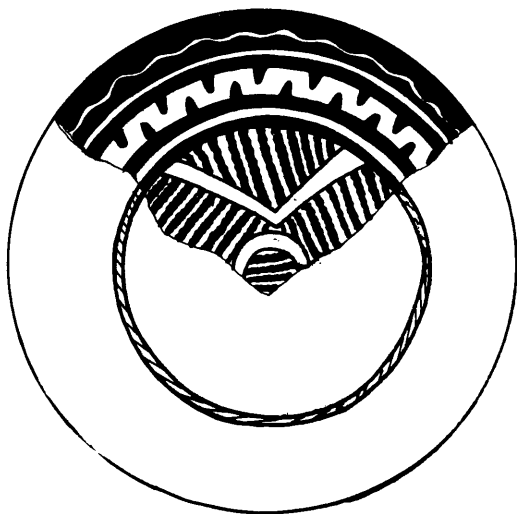

a

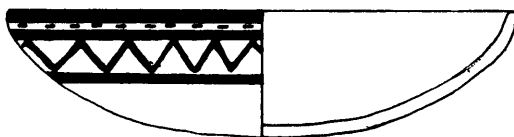

b



Fig. 105: Ubaid I pottery from Tell Abada, L.III
(reconstructed).
scale 1/1.5

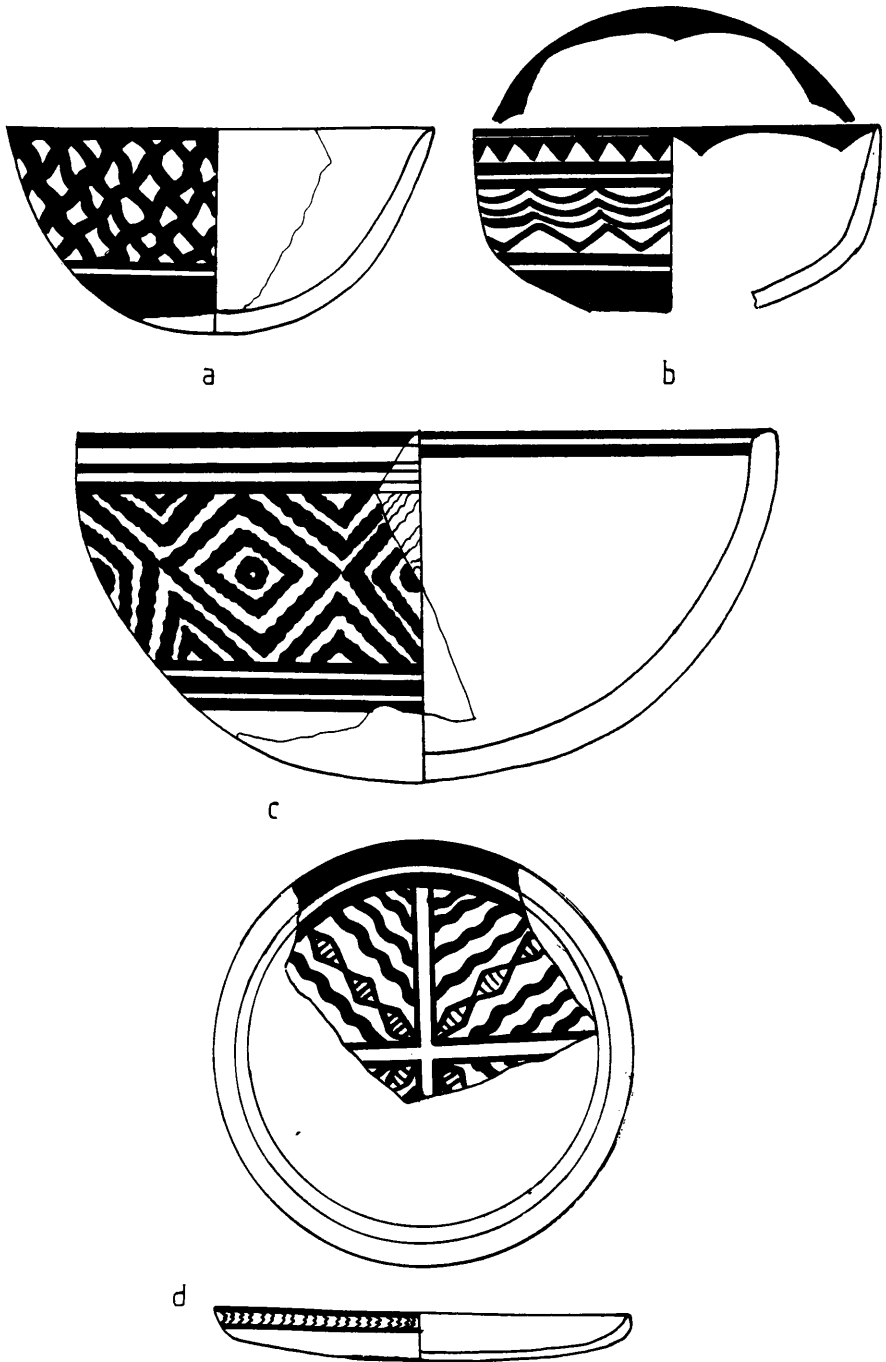

Fig. 106: Ubaid I and 2 pottery from Tell Abada, L.III
 (reconstructed).
 a-b scale 1/2; c scale 1/1; d scale 1/4

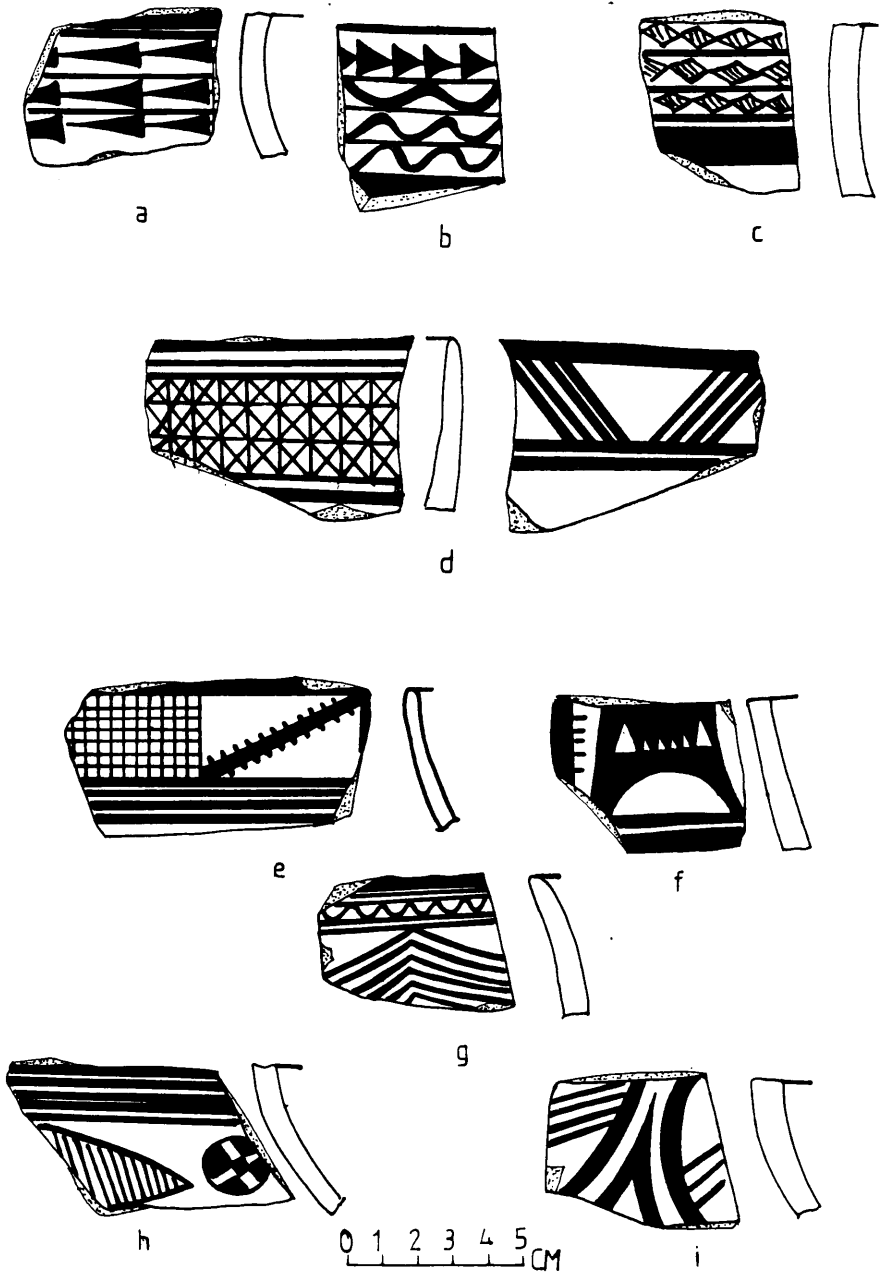

Fig. 107: Ubaid I/2 pottery from Tell Abada, L.III.
scale 3/5

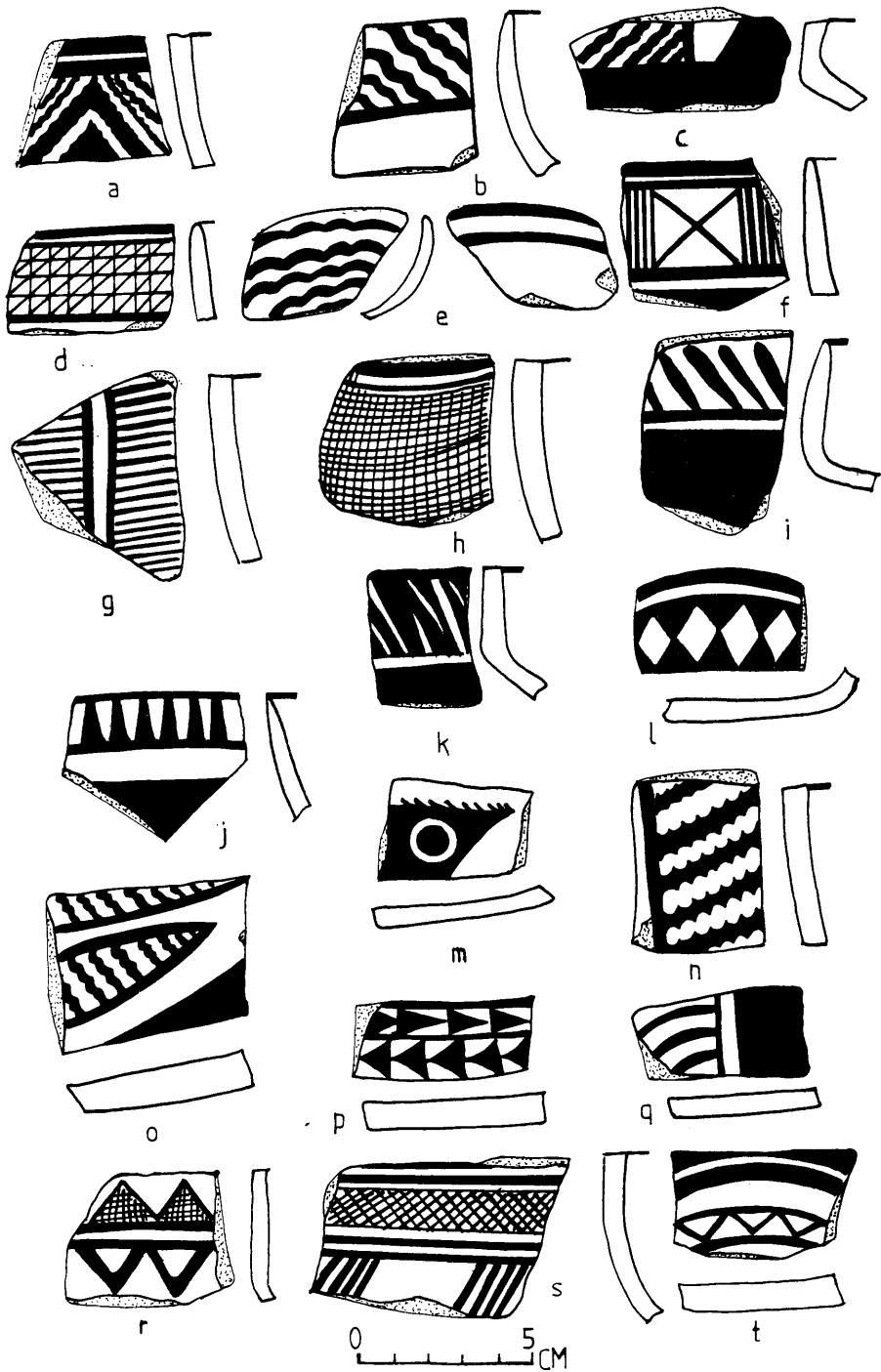
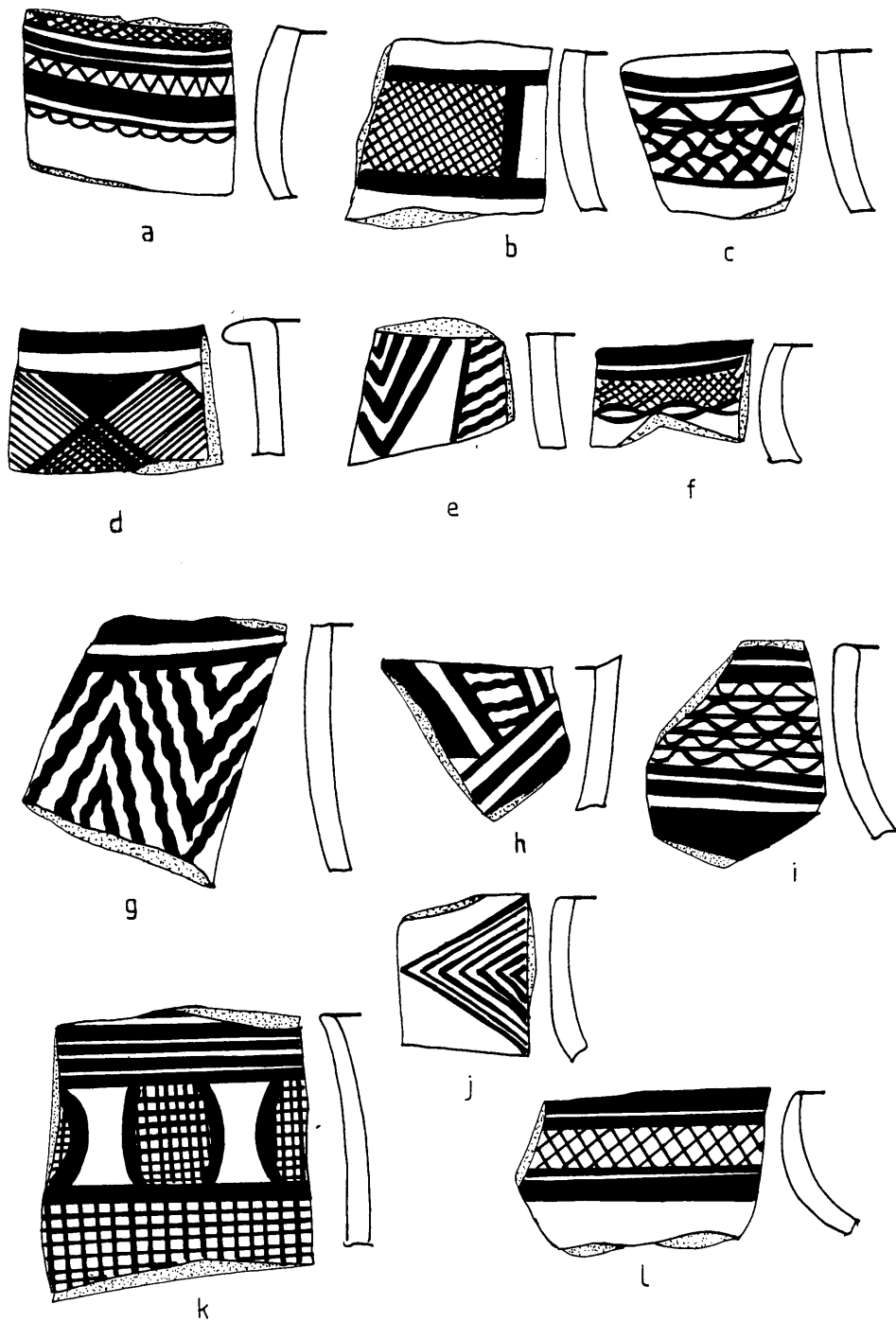
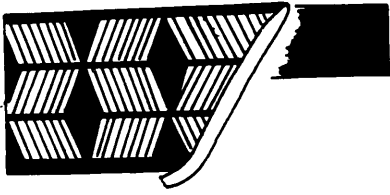

Fig. 108: Ubaid I/2 pottery from Tell Abada, L.III.
 scale 3/5



0 5 CM

Fig. 109: Ubaid I/2 pottery from Tell Abada, L.III. scale 3/5



a



b



c



d

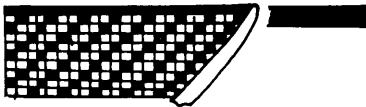

e

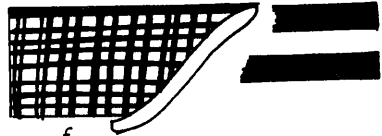

f



g



h

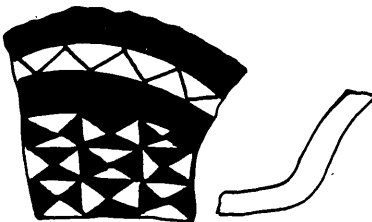

i

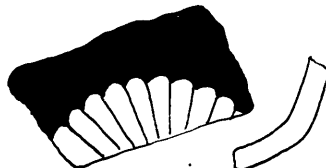

j

Fig. 110: Ubaid 2 pottery from Tell Abada, L.III.
scale 1/4

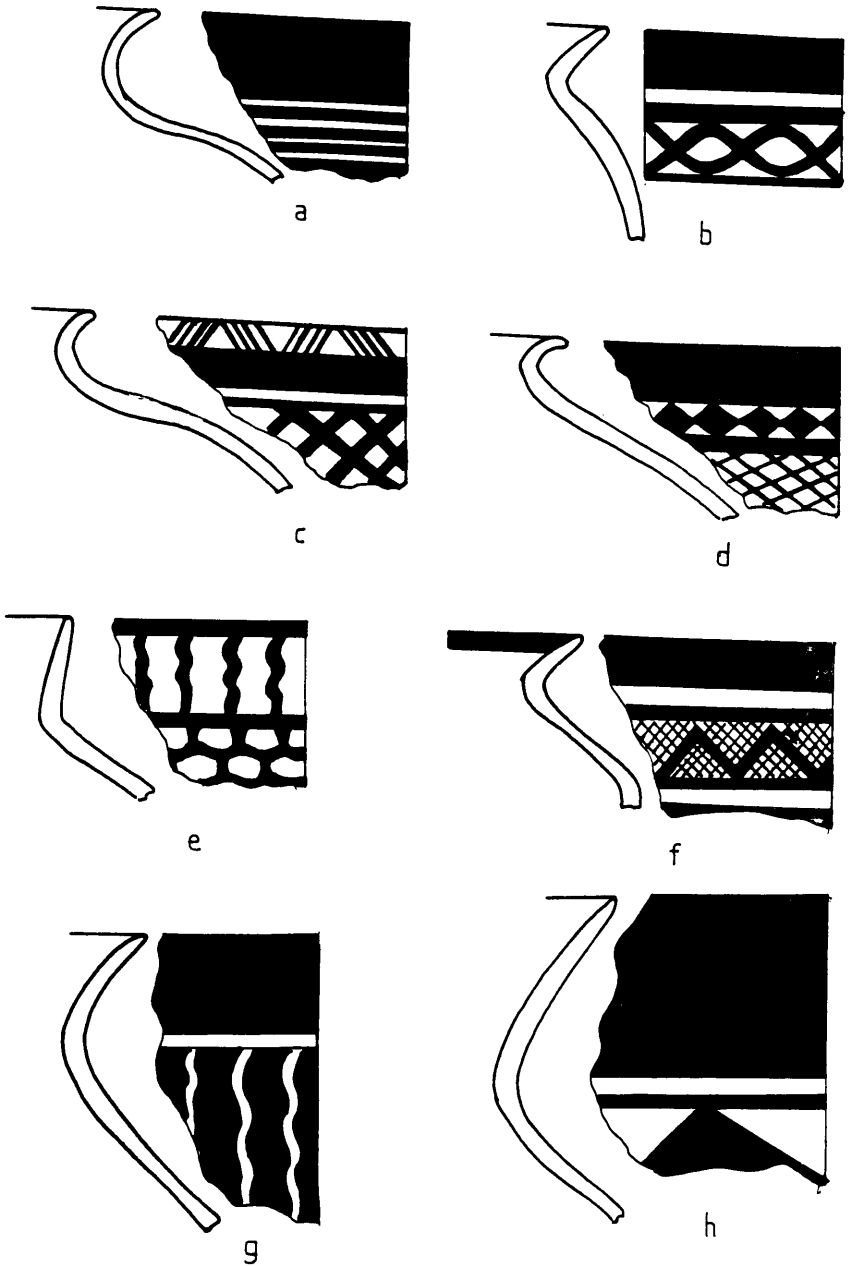
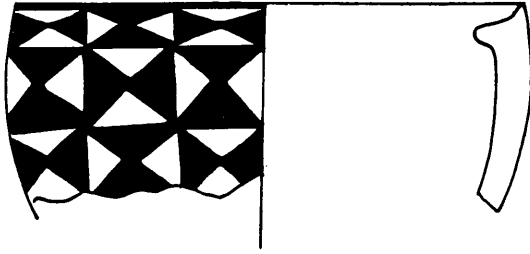
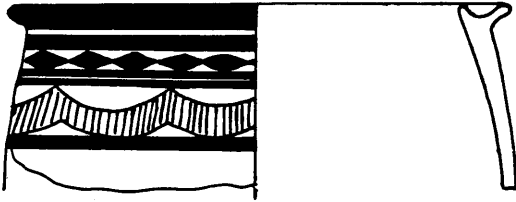

Fig. 111: Ubaid 2 pottery from Tell Abada, L.III.
 scale 1/4



a



b



c

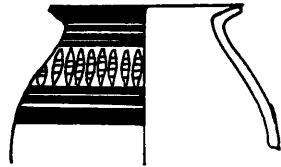

d

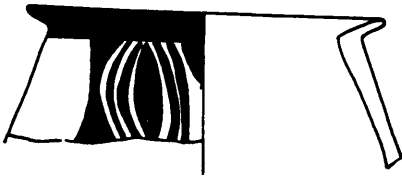

e

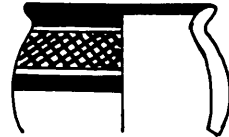

f

Fig. 112: Ubaid 2 pottery from Tell Abada, L.III.
scale 2/5

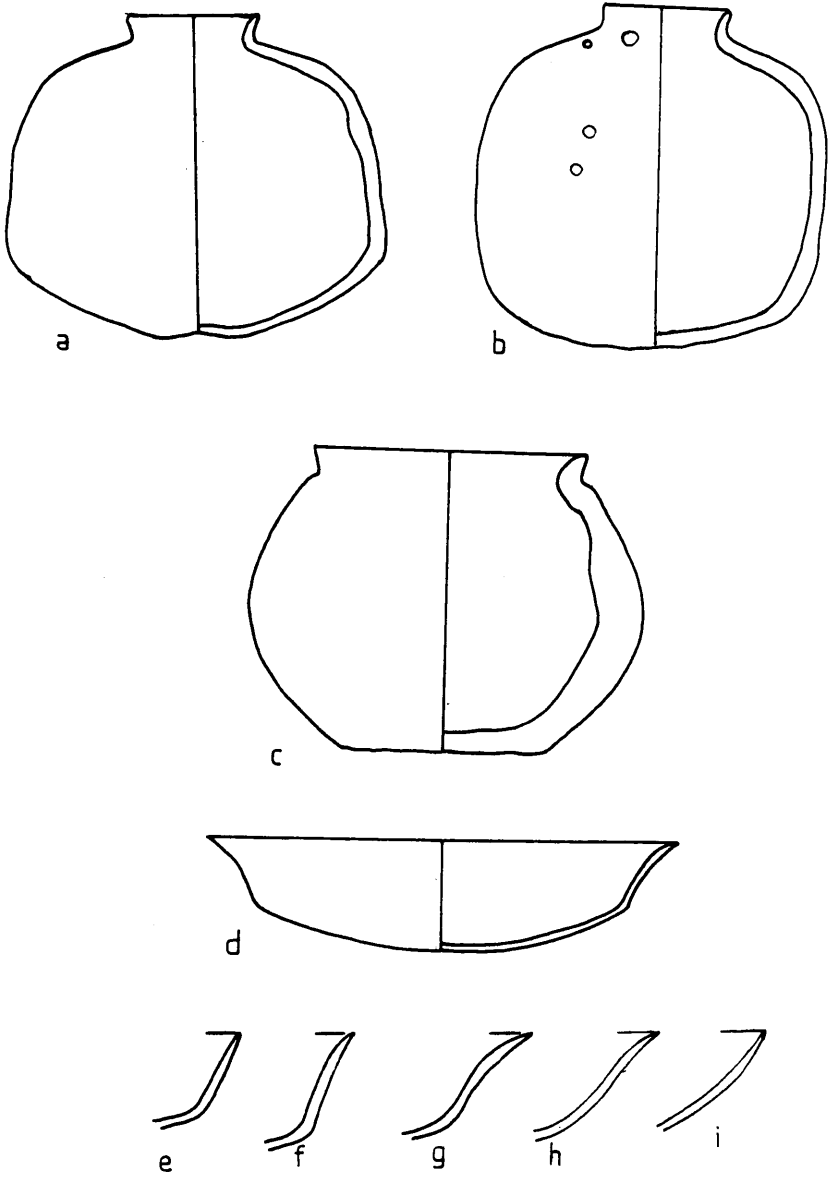
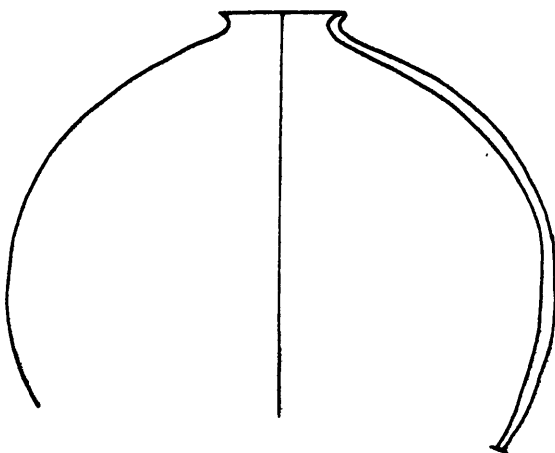
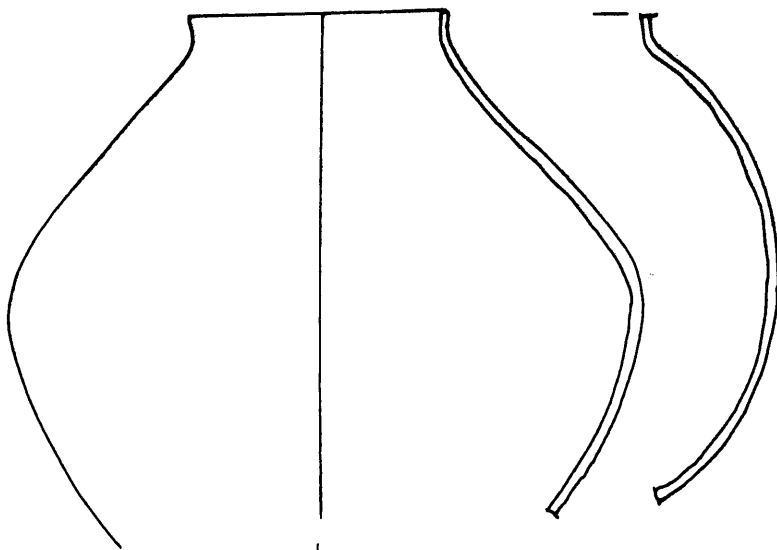

Fig. 113: Plain pottery from Tell Abada, L.III.
scale 2/5



a



b

Fig. 114: Plain pottery from Tell Abada, L.III.
scale 1/5

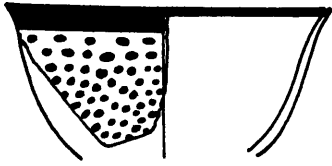

a

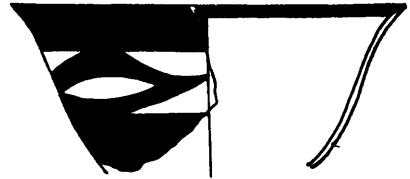

b

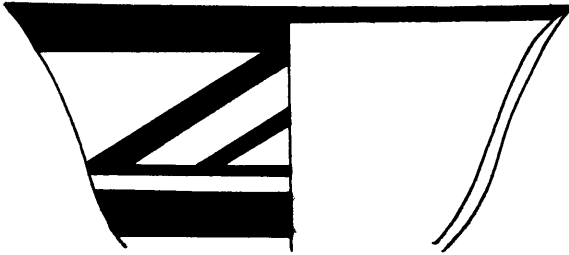

c

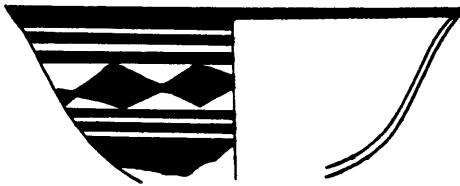

d

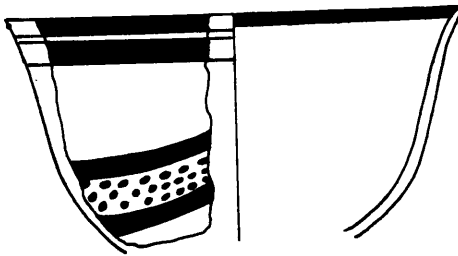

e

Fig. 115: Bowls Type 1, Tell Abada, L.II.
a,b,d,e scale 1/2; c scale 1/1



1

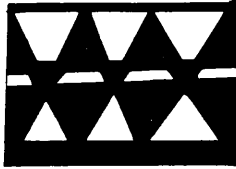

2

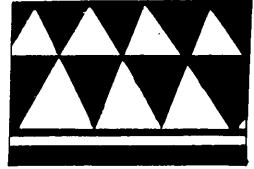

3



4



5



6



7



8



9



10



11



12



13

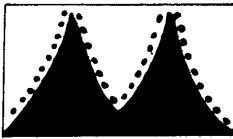

14



15



16



17



18



19

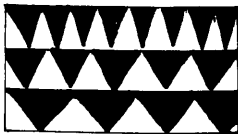

20

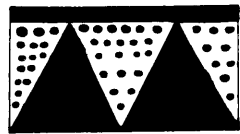

21

Fig. 116: Painted motifs associated with Type 1, Tell Abada, L.II.

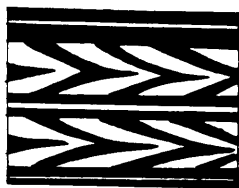

1



2



3



4

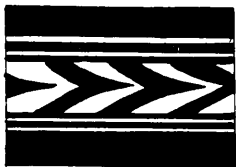

5

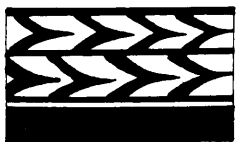

6



7



8



9



10



11



12

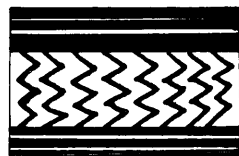

13



14



15



16



17



18



19



20



21

Fig. 117: Painted motifs associated with Type 1, Tell Abada, L.II.

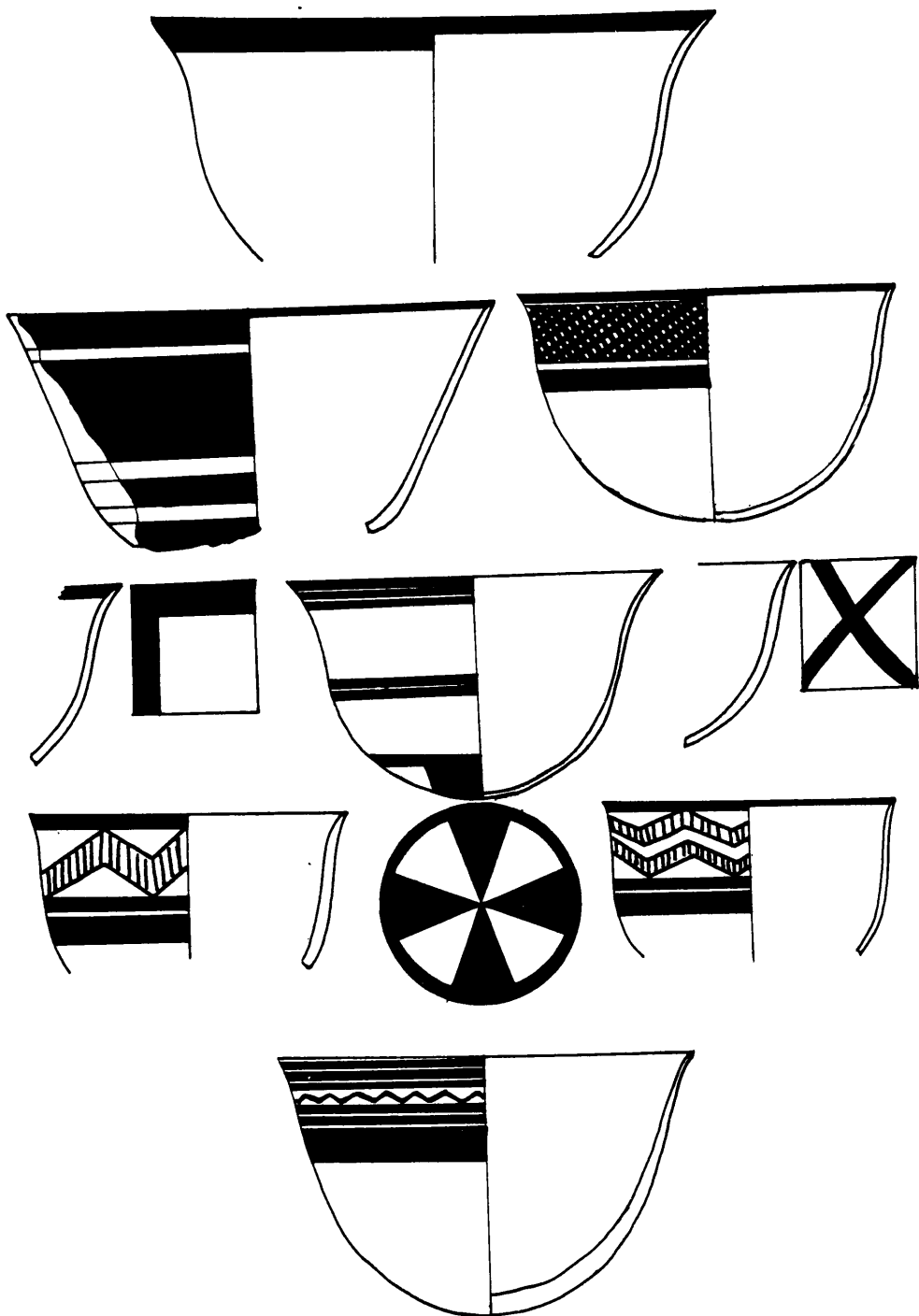
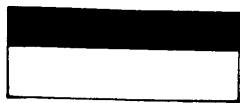

Fig. 118: Bowls Type 1, Tell Abada, L.I (reconstructed).
scale 2/5



1



2



3



4



5



6

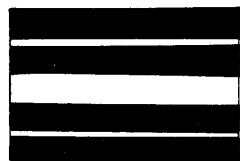

7

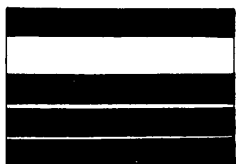

8

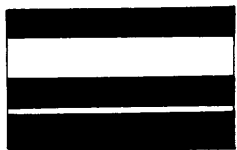

9

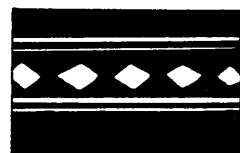

10

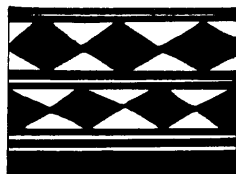

11

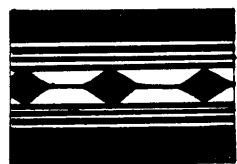

12



13

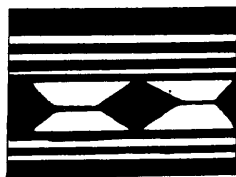

14

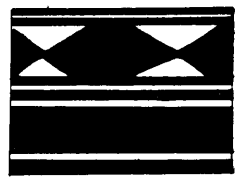

15



16



17

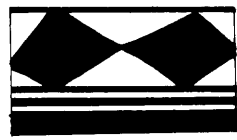

18



19

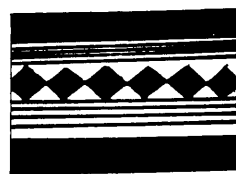

20

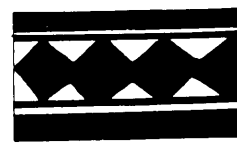

21

Fig. 119: Painted motifs associated with Type 1, Tell Abada, L.I.

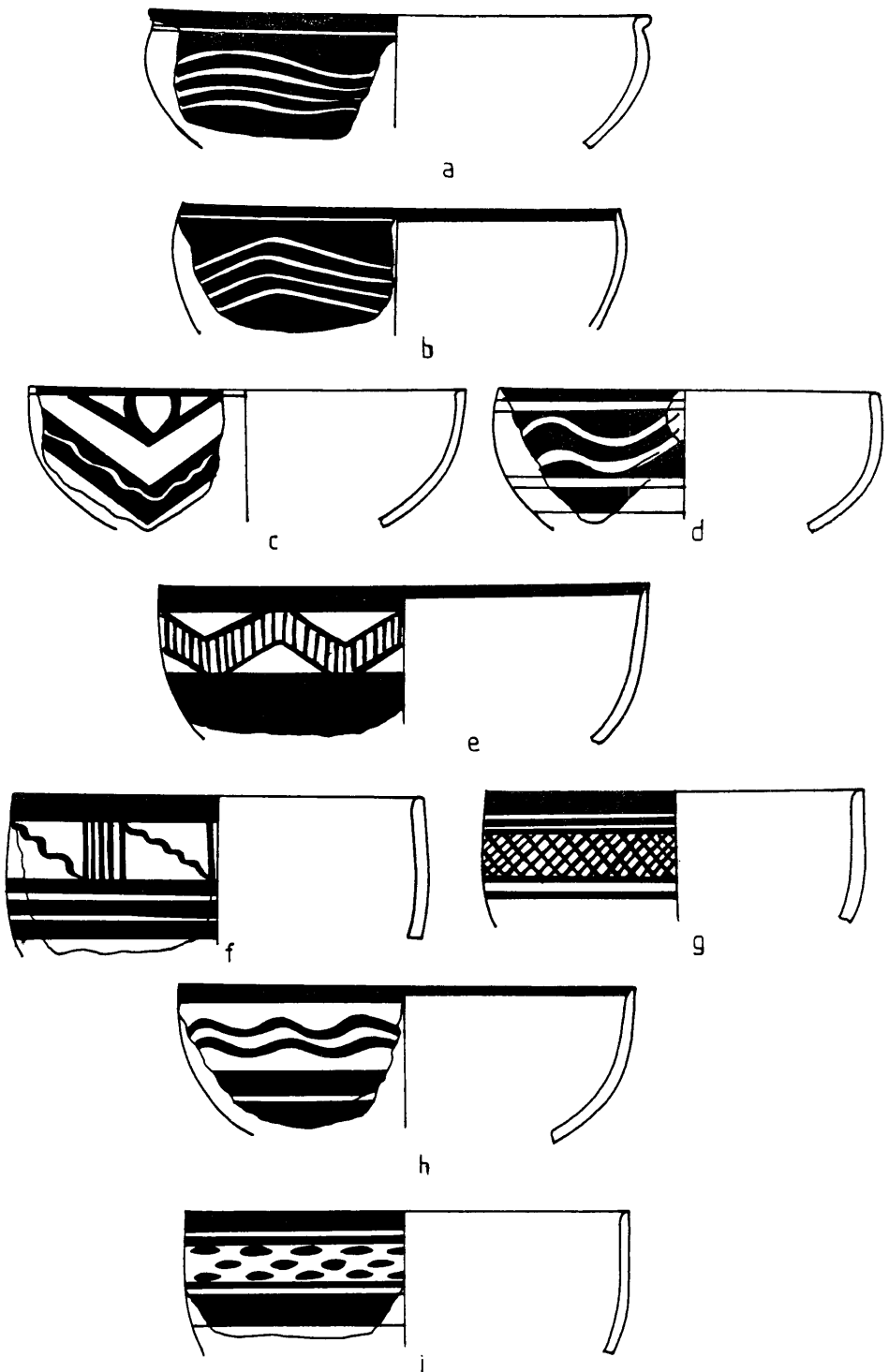

Fig. 120: Bowls Type 2, Tell Abada, L.II (reconstructed).
 a-b scale 1/4; c-d scale 1/3; e-i scale 2/5

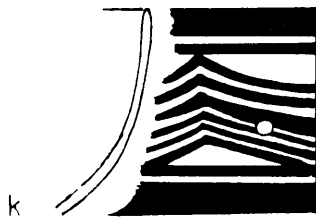
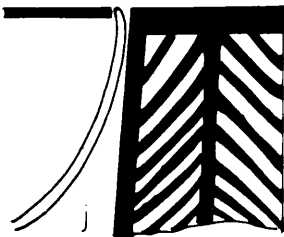
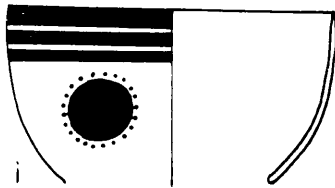
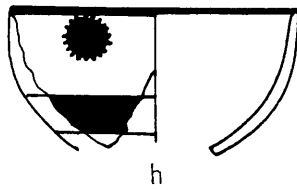
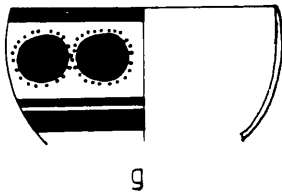
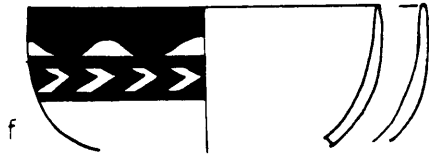
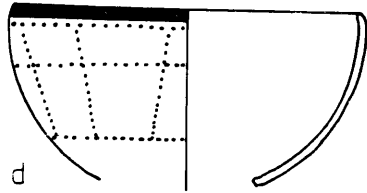
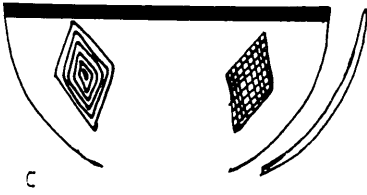
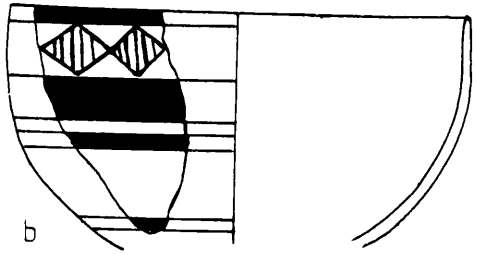
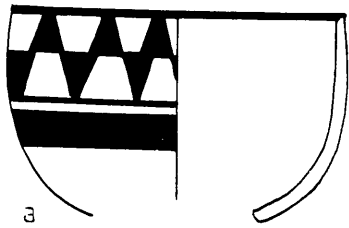
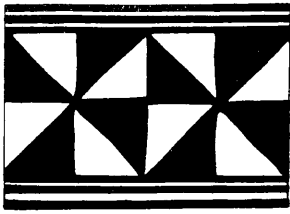
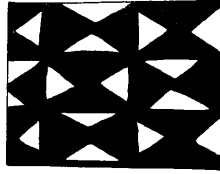

Fig. 121: Bowls Type 2, Tell Abada, L.II (reconstructed).
scale 2/5



1



2

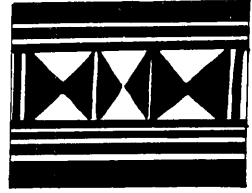

3

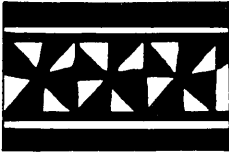

4

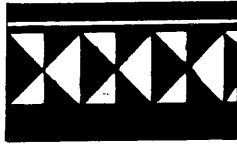

5

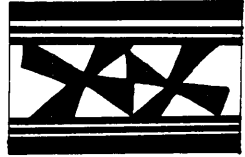

6

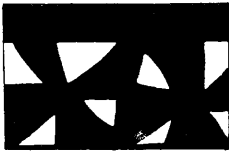

7

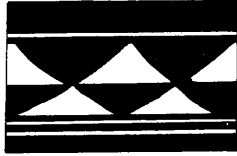

8

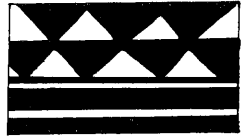

9

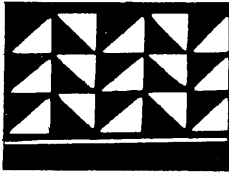

10



11



12

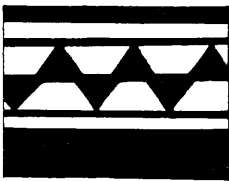

13

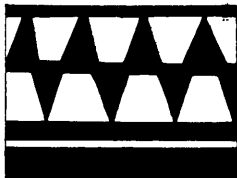

14



15

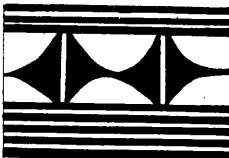

16

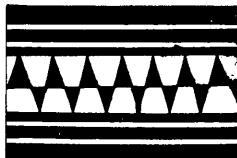

17

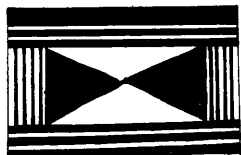

18

Fig. 122: Painted motifs associated with Type 2, Tell Abada, L.II.

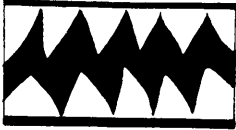

19

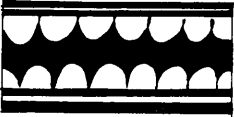

20



21



22



23



24



25



26



27



28



29



30



31



32

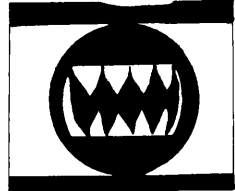

33

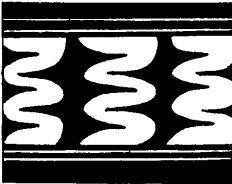

34



35



36



37



38

Fig. 123: Painted motifs associated with Type 2, Tell Abada, L.II.

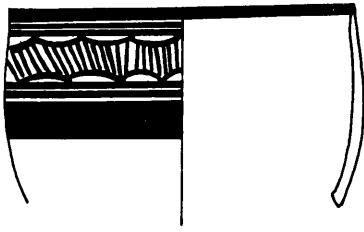

a

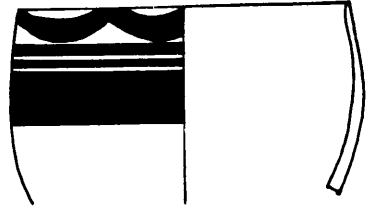

b

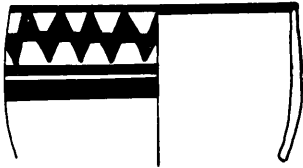

c

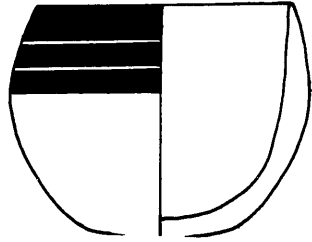

d

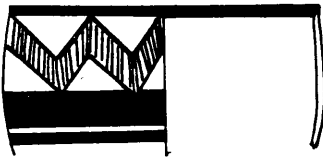

e

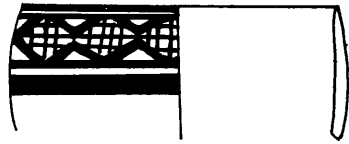

f



g

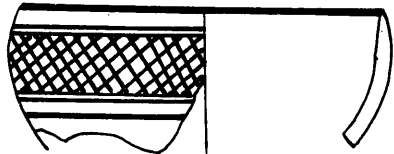

h



Fig. 124: Bowls Type 2, Tell Abada, L.I (reconstructed).
scale 2/5

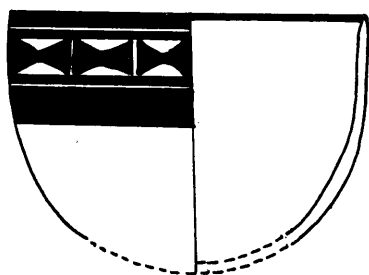

a

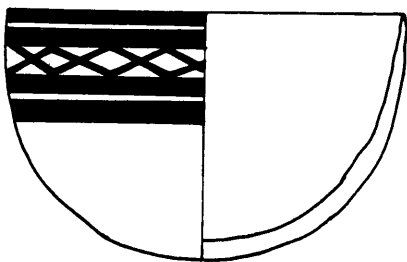

b

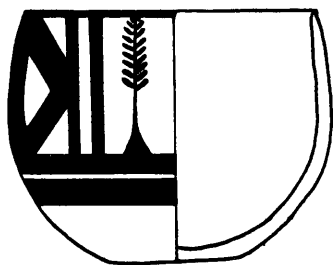

c



d



e

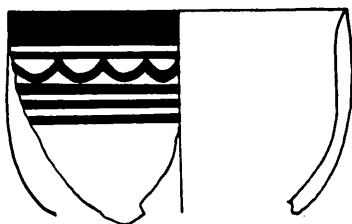

f

Fig. 125: Bowls Type 2, Tell Abada, L.I.
scale 2/5



1



2



3



4



5



6



7



8



9

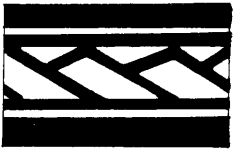

10



11



12

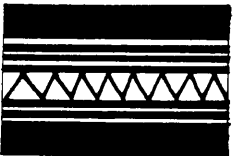

13

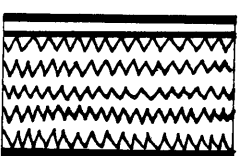

14



15



16



17



18

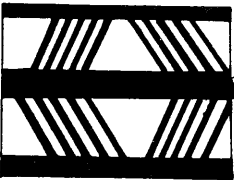

19



20

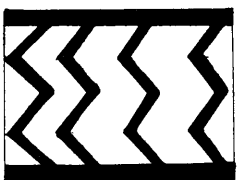

21

Fig. 126: Painted motifs associated with Type 2, Tell Abada, L.I.

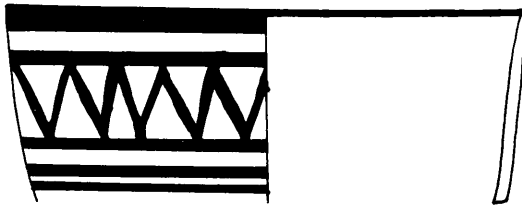

a



b

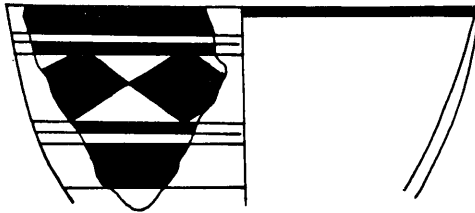

c

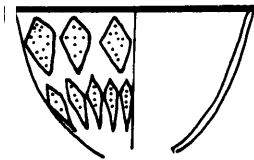

d

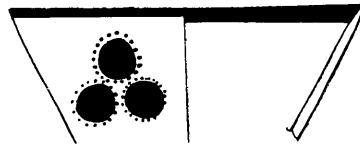

e



f



g

Fig. 127: Bowls Type 3, Tell Abada, Levels II-I
(reconstructed).
scale 2/5



1



2



3



4



5



6

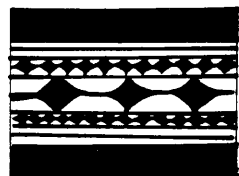

7



8



9



10



11

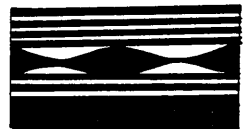

12



13



14



15



16



17

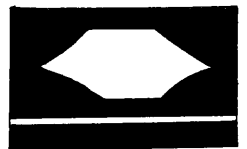

18



19



20



21



22



23

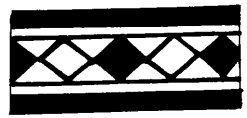

24

Fig. 128: Painted motifs associated with Type 2, Tell Abada, L.I.

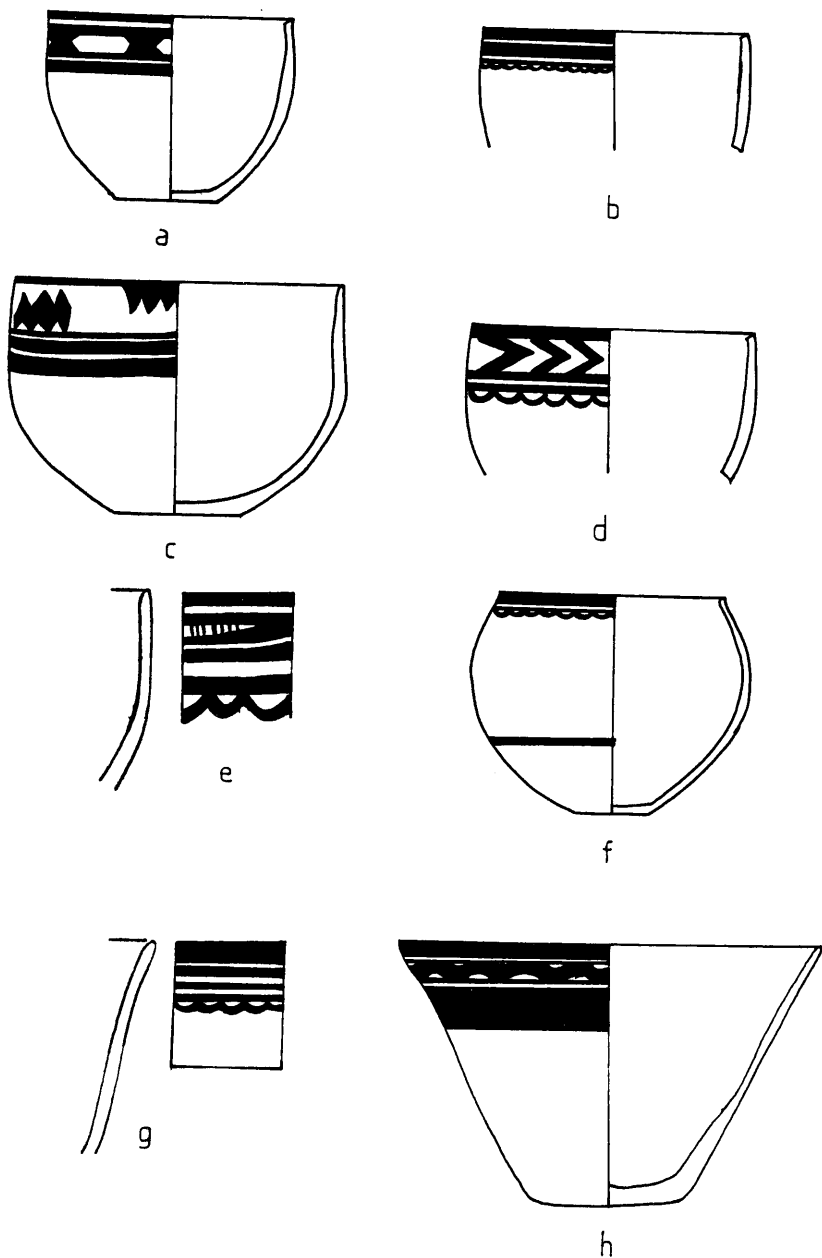

Fig. 129: Bowls Type 4, Tell Abada, L.II.
 a,b,f scale 1/10; c-e,g-h scale 1/5

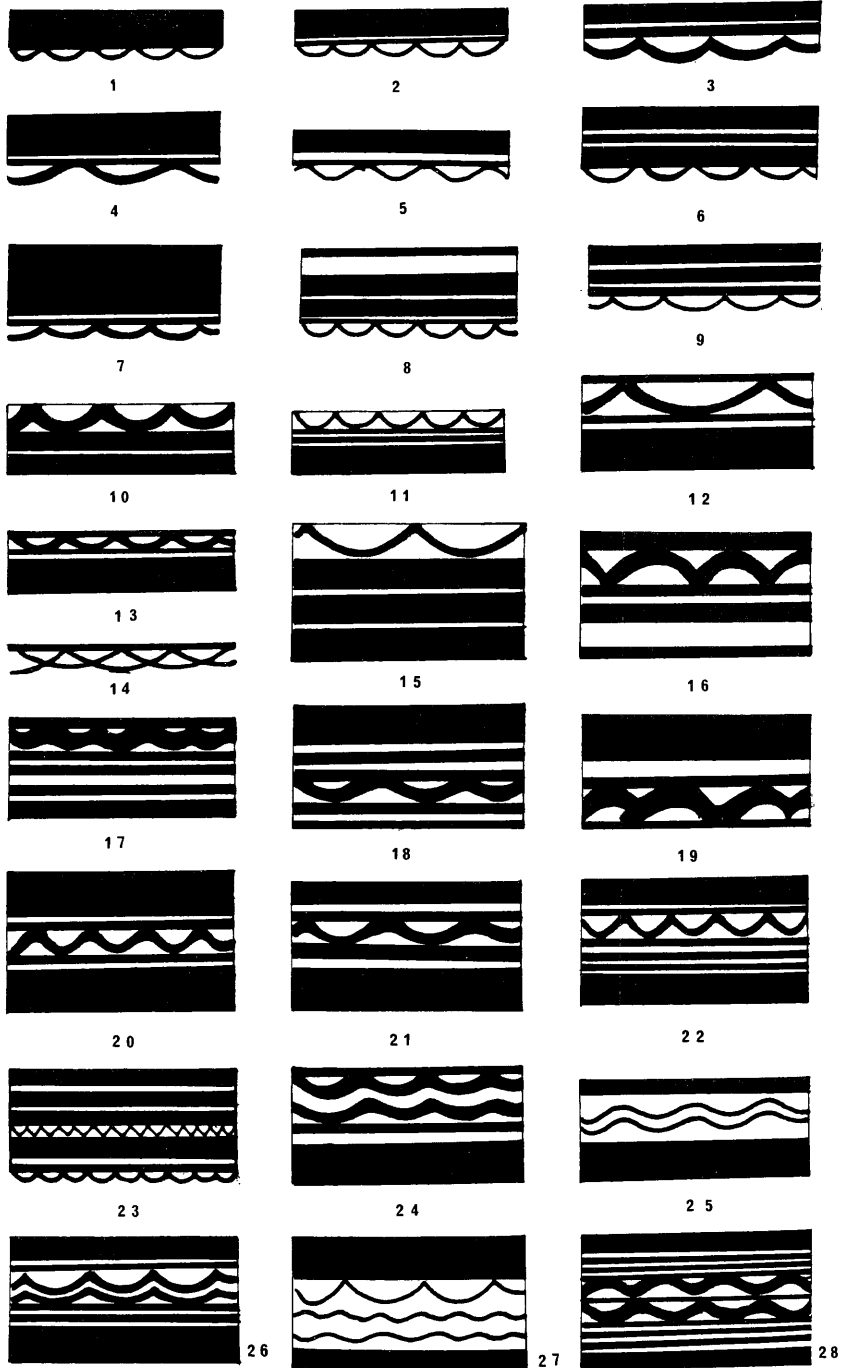

Fig. 130: Painted motifs associated with Type 4, Tell Abada, L.II.

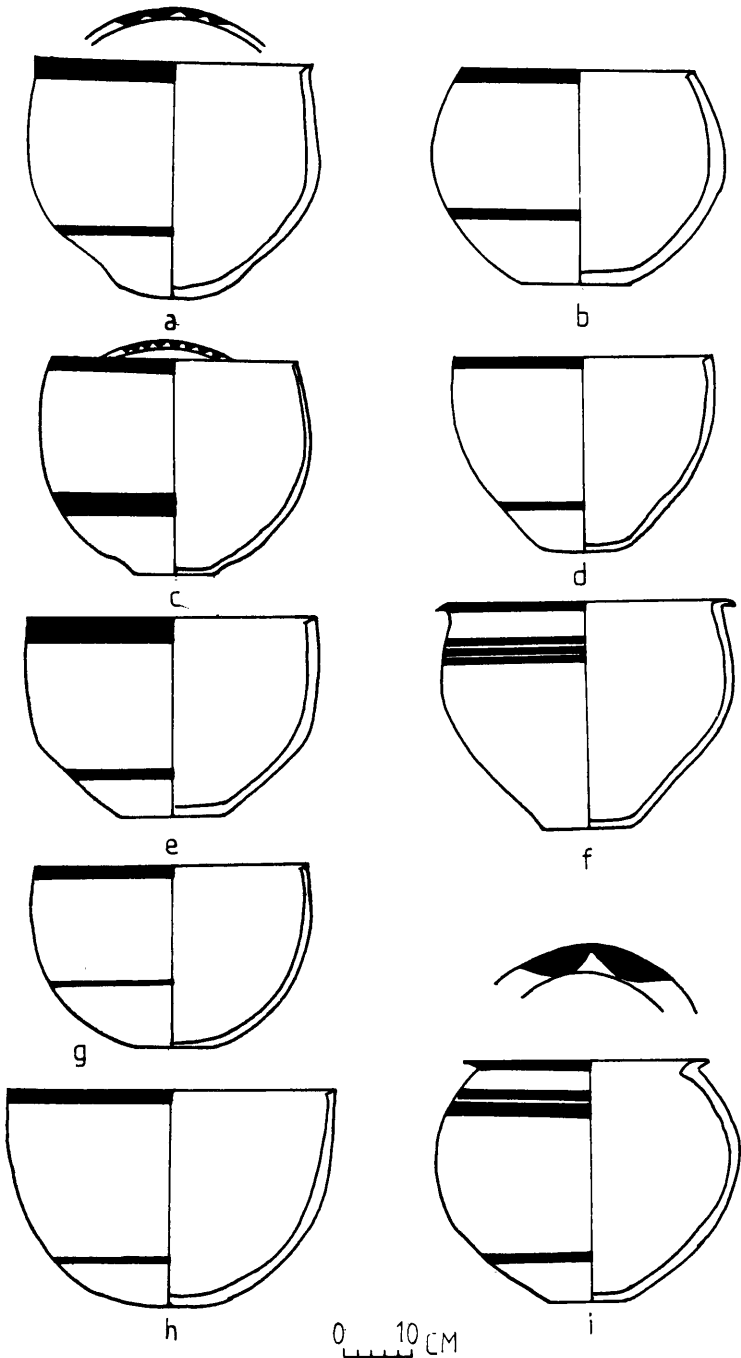

Fig. 131: Bowls Type 4, Tell Abada, L.I.
scale 1/10

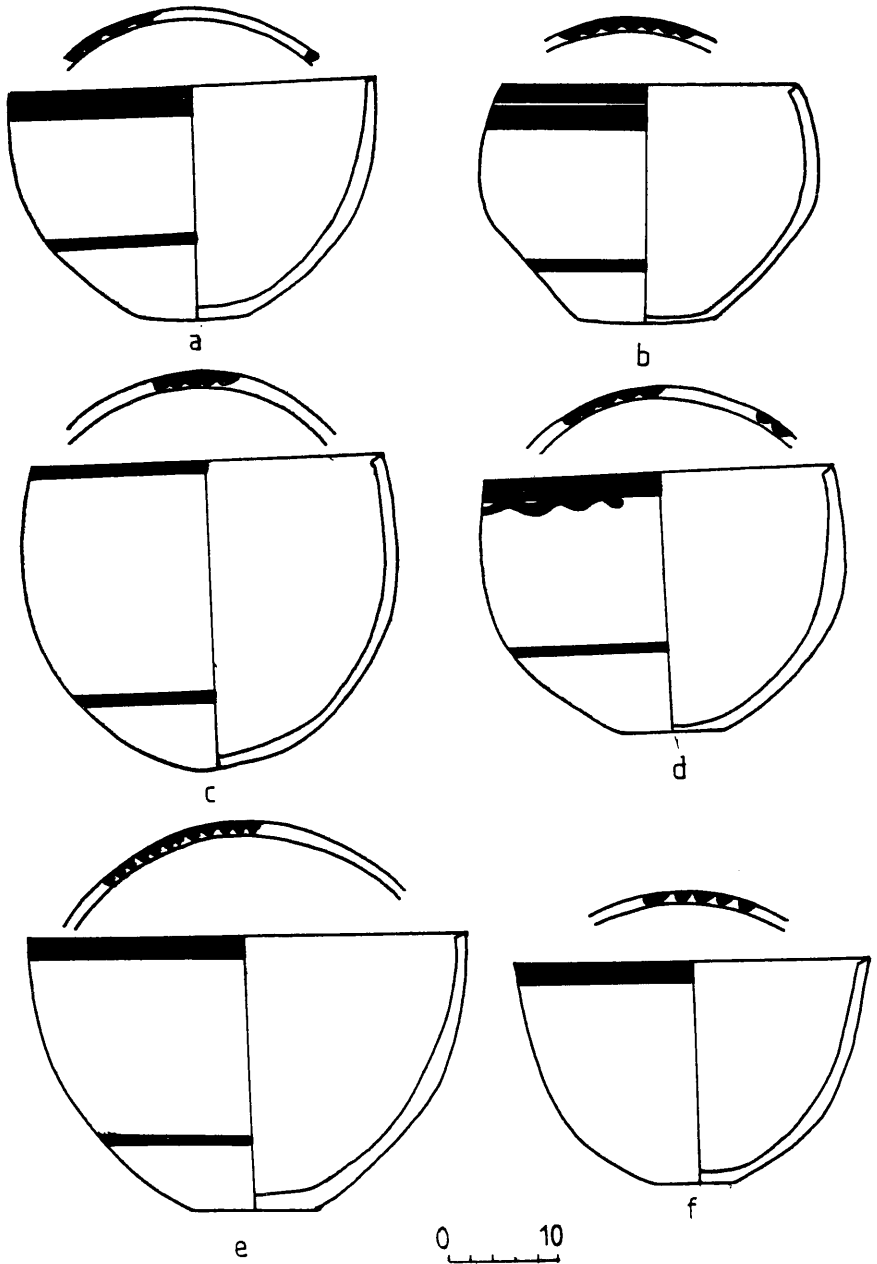

Fig. 132: Bowls Type 4, Tell Abada, L.I.
 scale 2/5

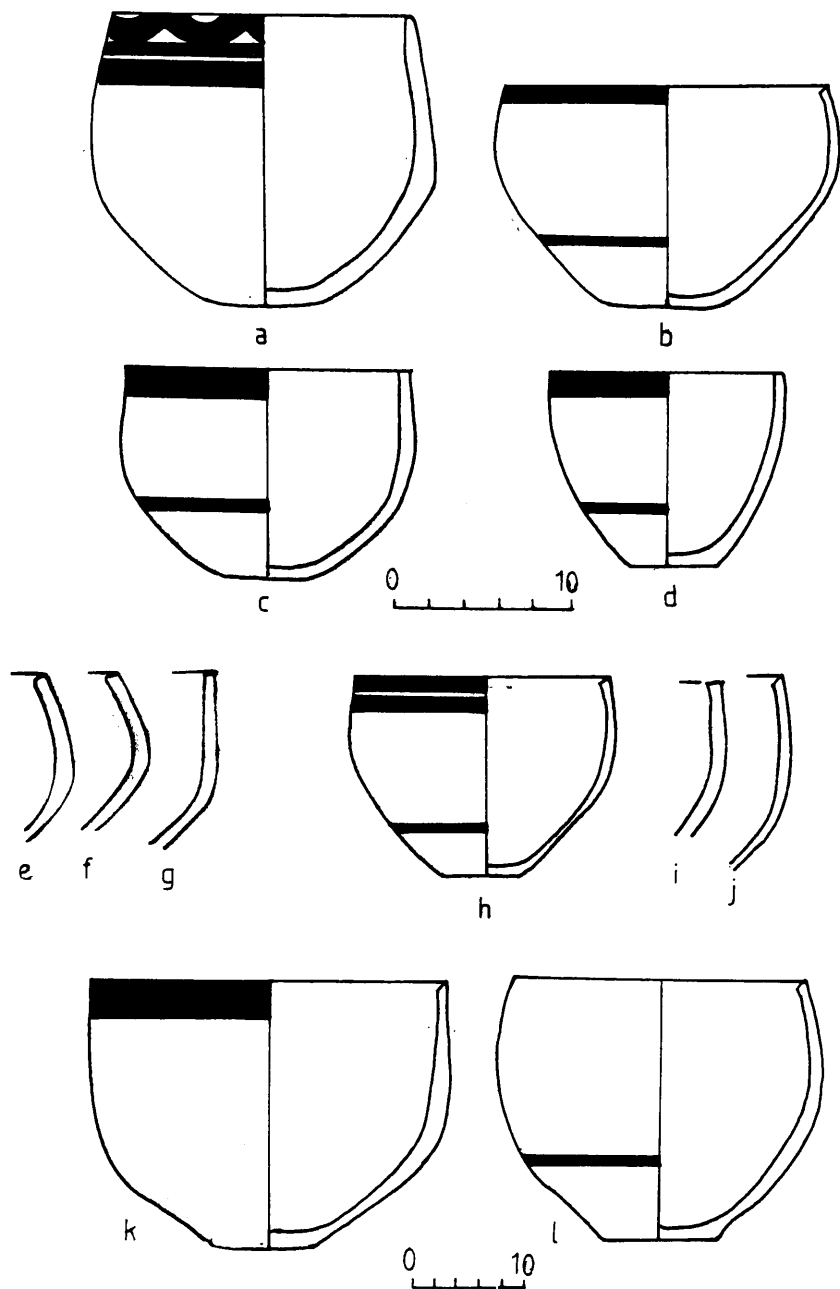

Fig. 133: Bowls Type 4, Tell Abada, L.I.

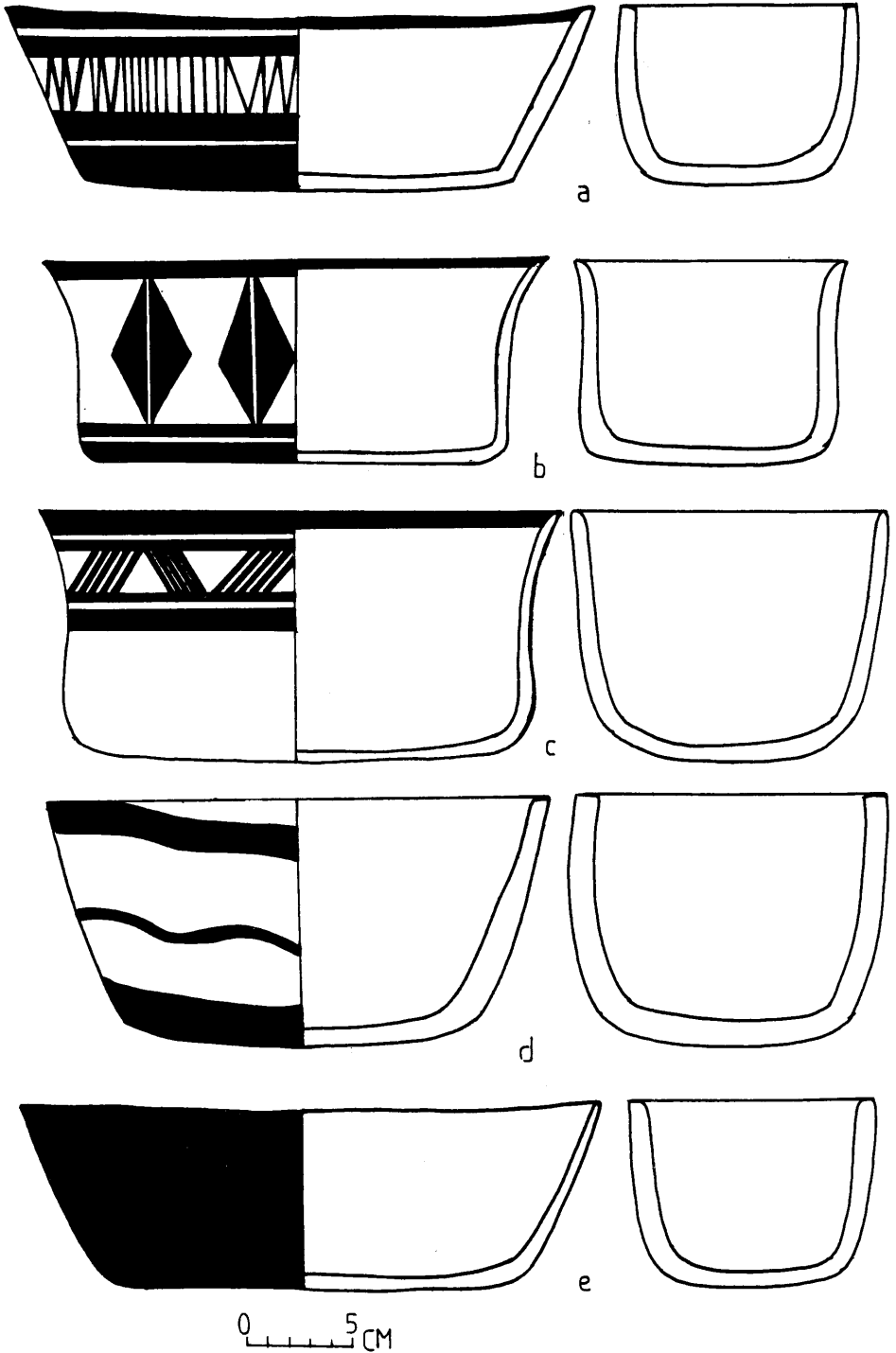
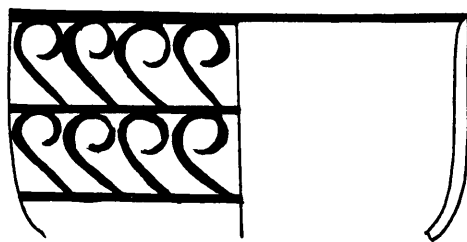
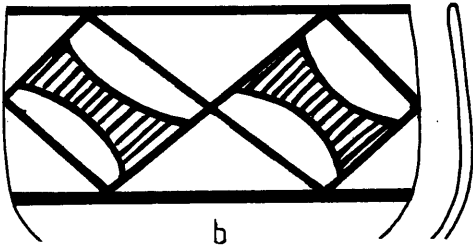

Fig. 134: Bowls Type 5, Tell Abada Levels II-I.



a



b

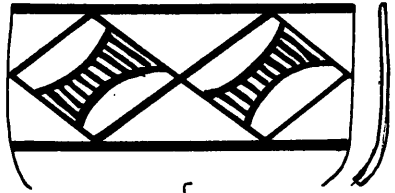

c

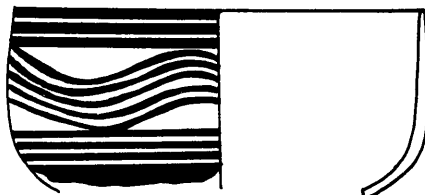

d

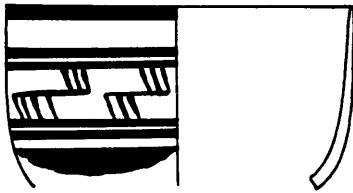

e

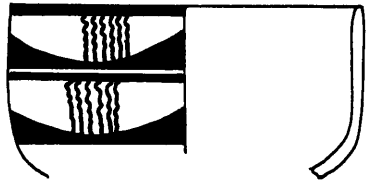

f

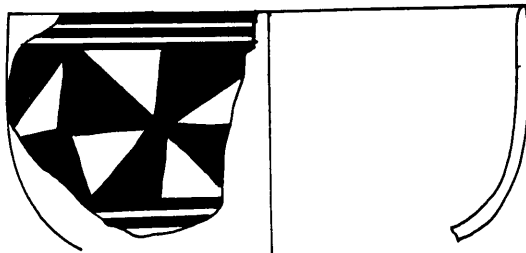

g

Fig. 135: Bowls Type 6, Tell Abada, L.II (reconstructed).
scale 1/3

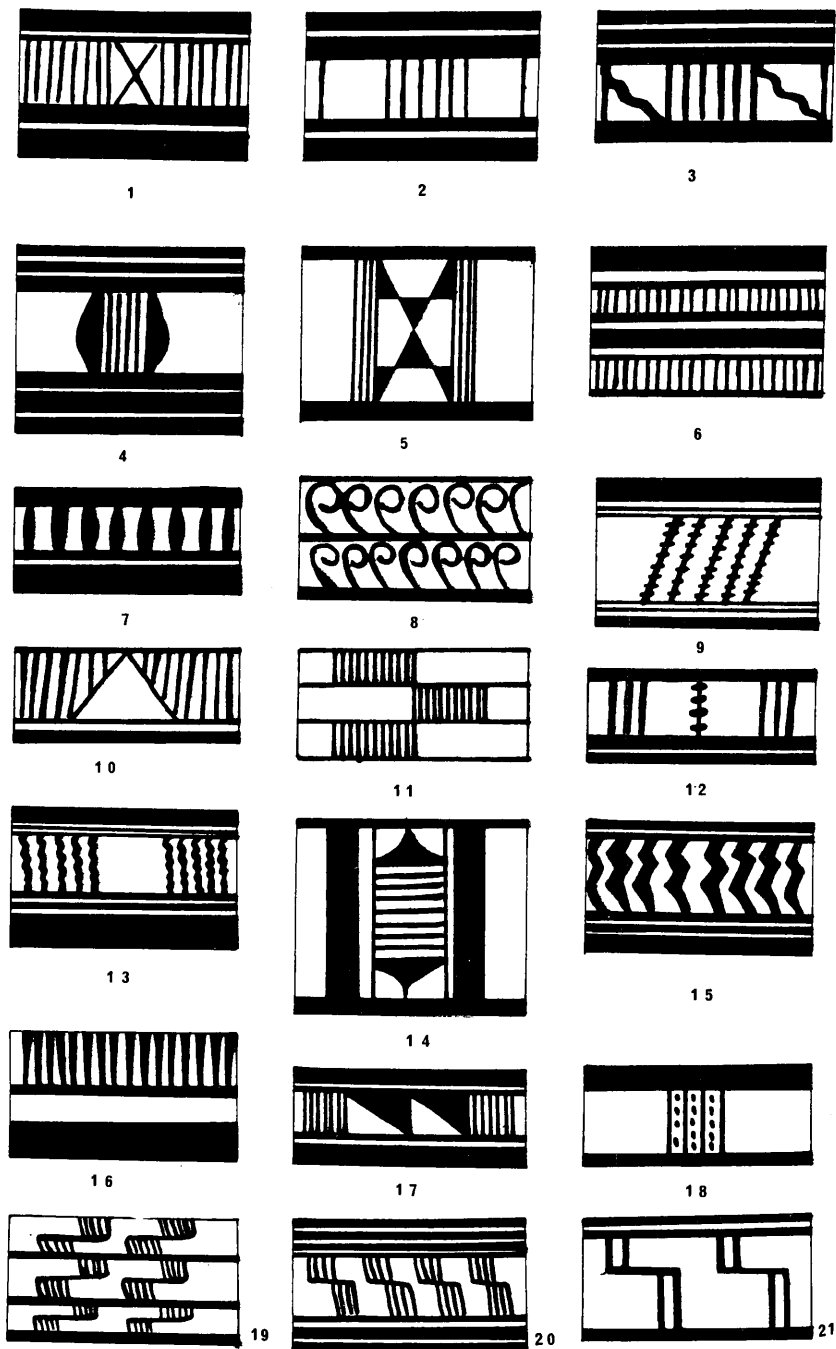
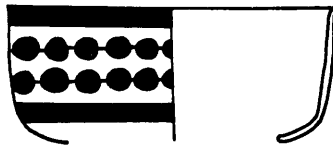

Fig. 136: Painted motifs associated with Type 6, Tell Abada, L.II.



a



b

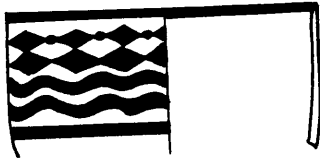

c

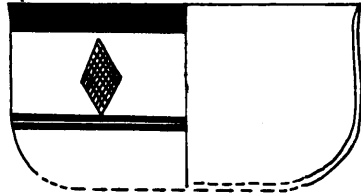

d

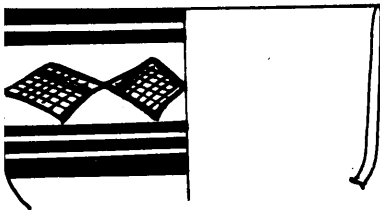

e

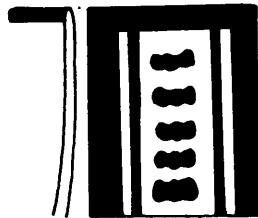

f

Fig. 137: Bowls Type 6, Tell Abada, L.I (reconstructed).
scale 2/5

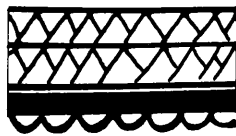

1

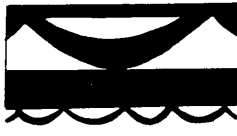

2

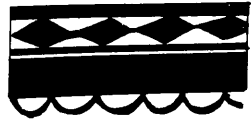

3



4



5



6

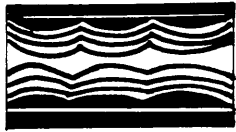

7

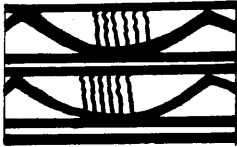

8

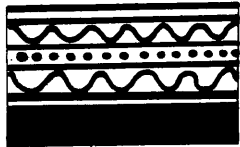

9

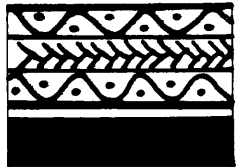

10

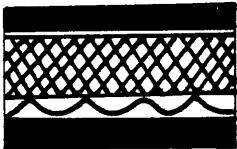

11

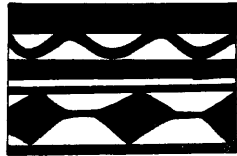

12

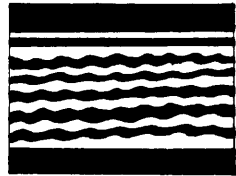

13

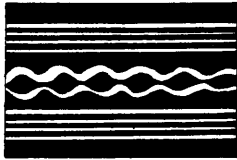

14

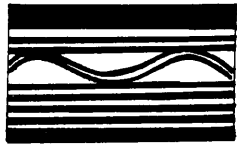

15

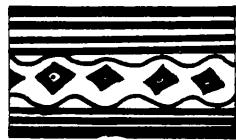

16

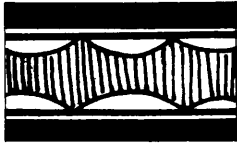

17

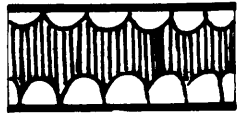

18



19



20



21

Fig. 138: Painted motifs associated with Type 6, Tell Abada, L.I.

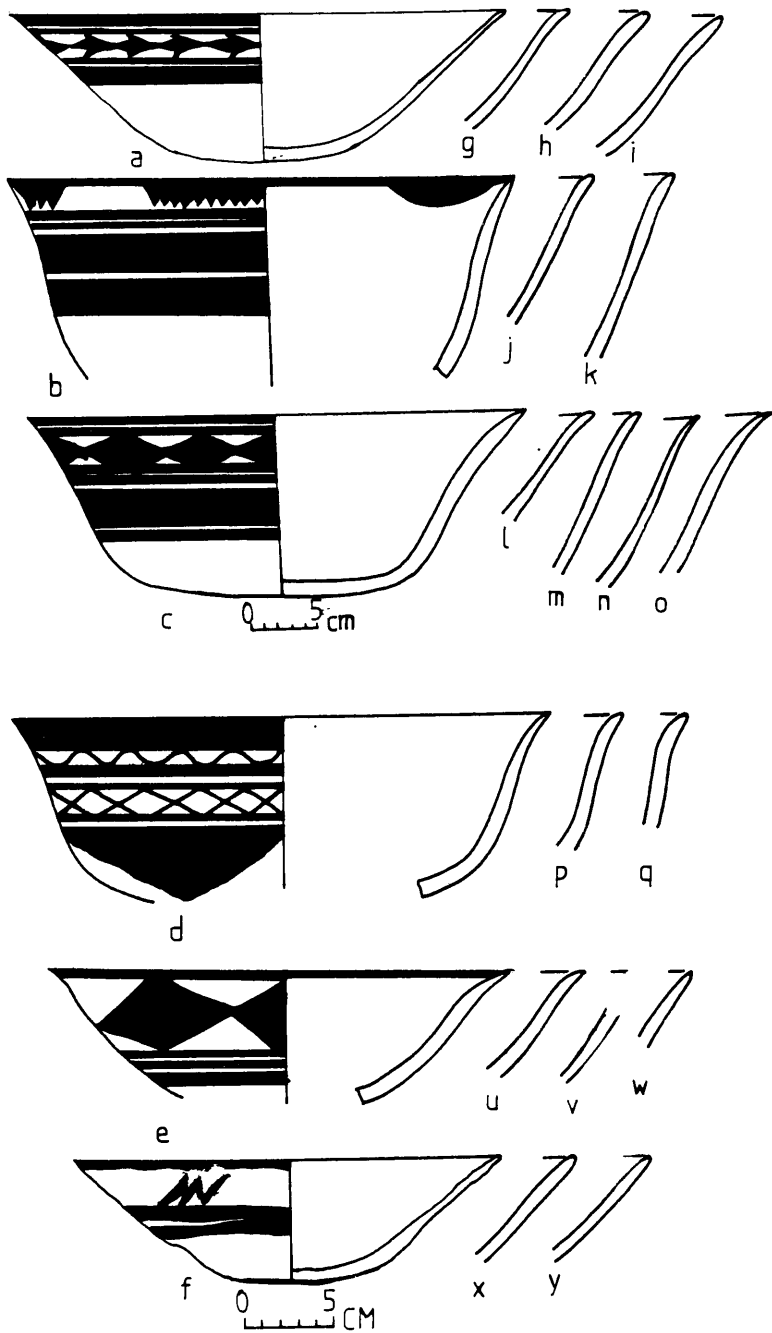
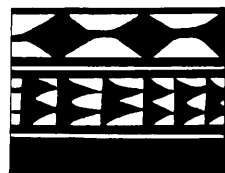

Fig. 139: Bowls Type 7, Tell Abada, Levels II-I
 (reconstructed).
 scale 1/5



1



2

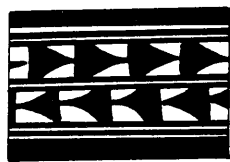

3



4

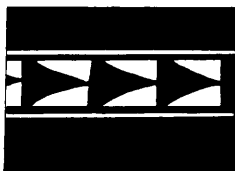

5



6

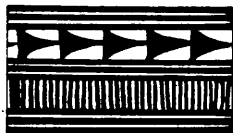

7



8



9

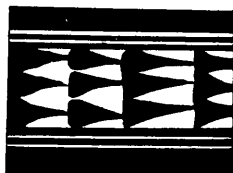

10



11



12

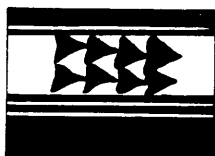

13



14



15



16



17



18

Fig. 140: Painted motifs associated with Type 7, Tell Abada, Levels II-I.

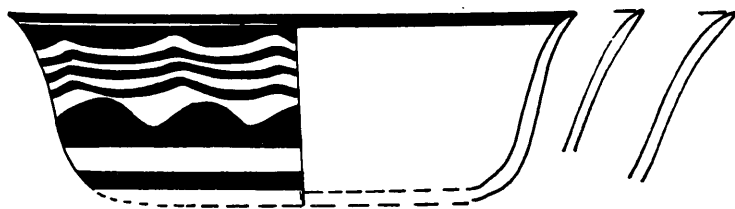

a

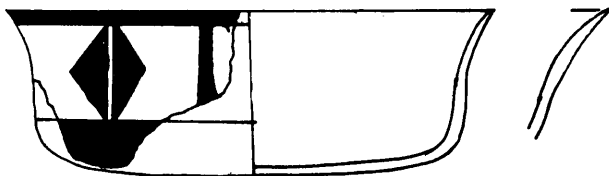

b

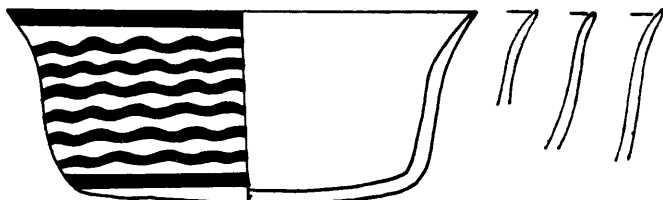

c

0 5 CM



d

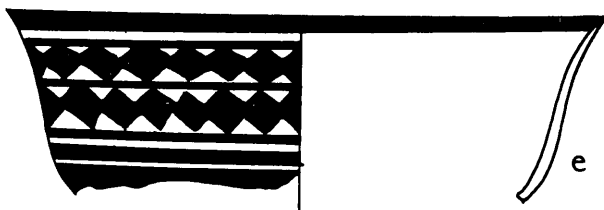

e

Fig. 141: Bowls Type 8, Tell Abada, Levels II-I (reconstructed).

a-c scale 3/5; d-e scale 2/5

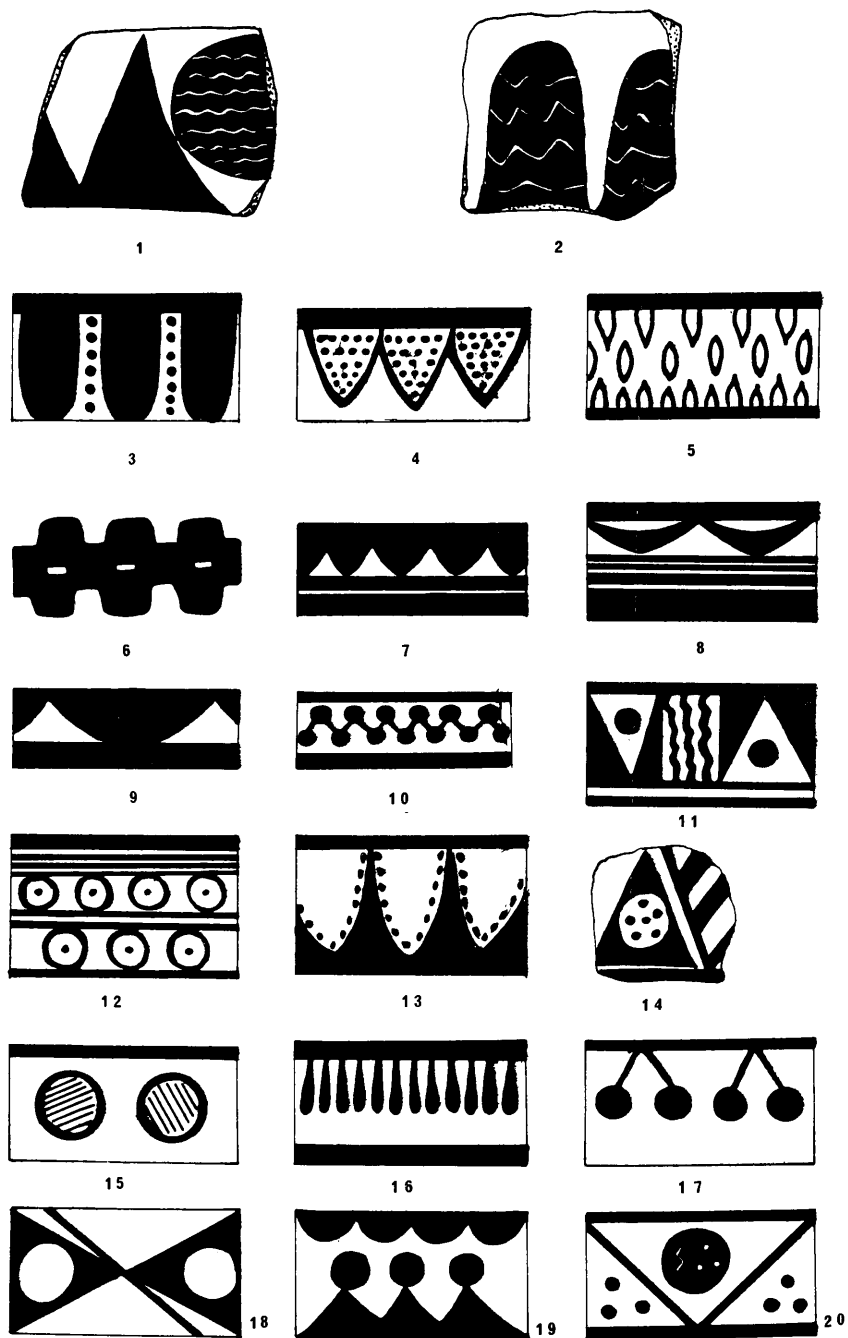
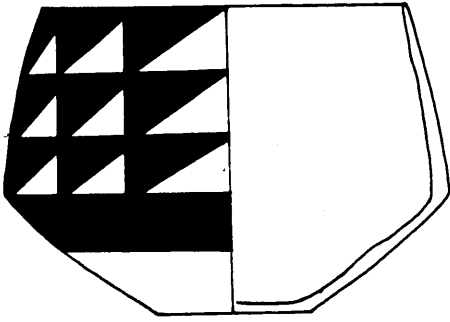
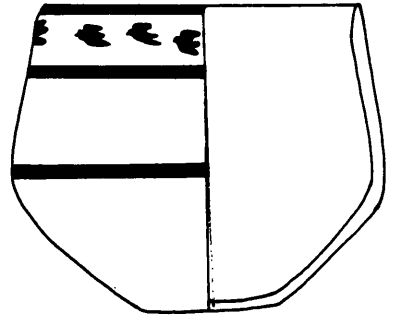

Fig. 142: Painted motifs associated with Type 7, Tell Abada, Levels II-I.



a (Sc. 2/5)



b (Sc. 1/5)

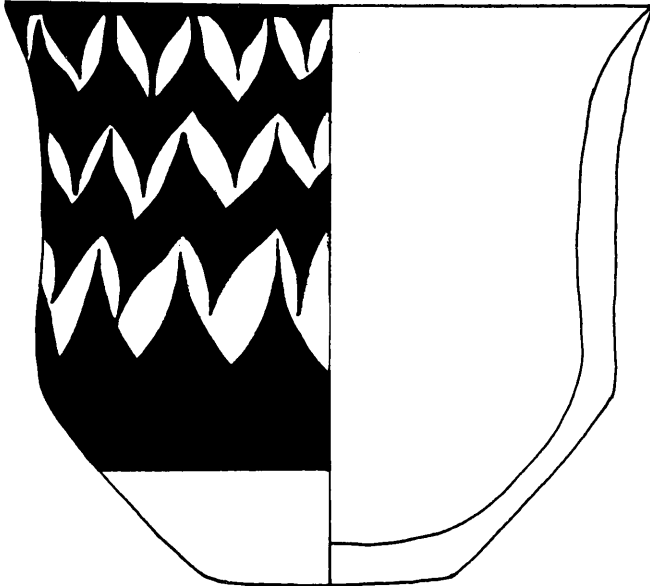

c

Fig. 143: Bowls Type 9, Tell Abada, Levels II-I.
a scale 2/5; b scale 1/5; c scale 1/2

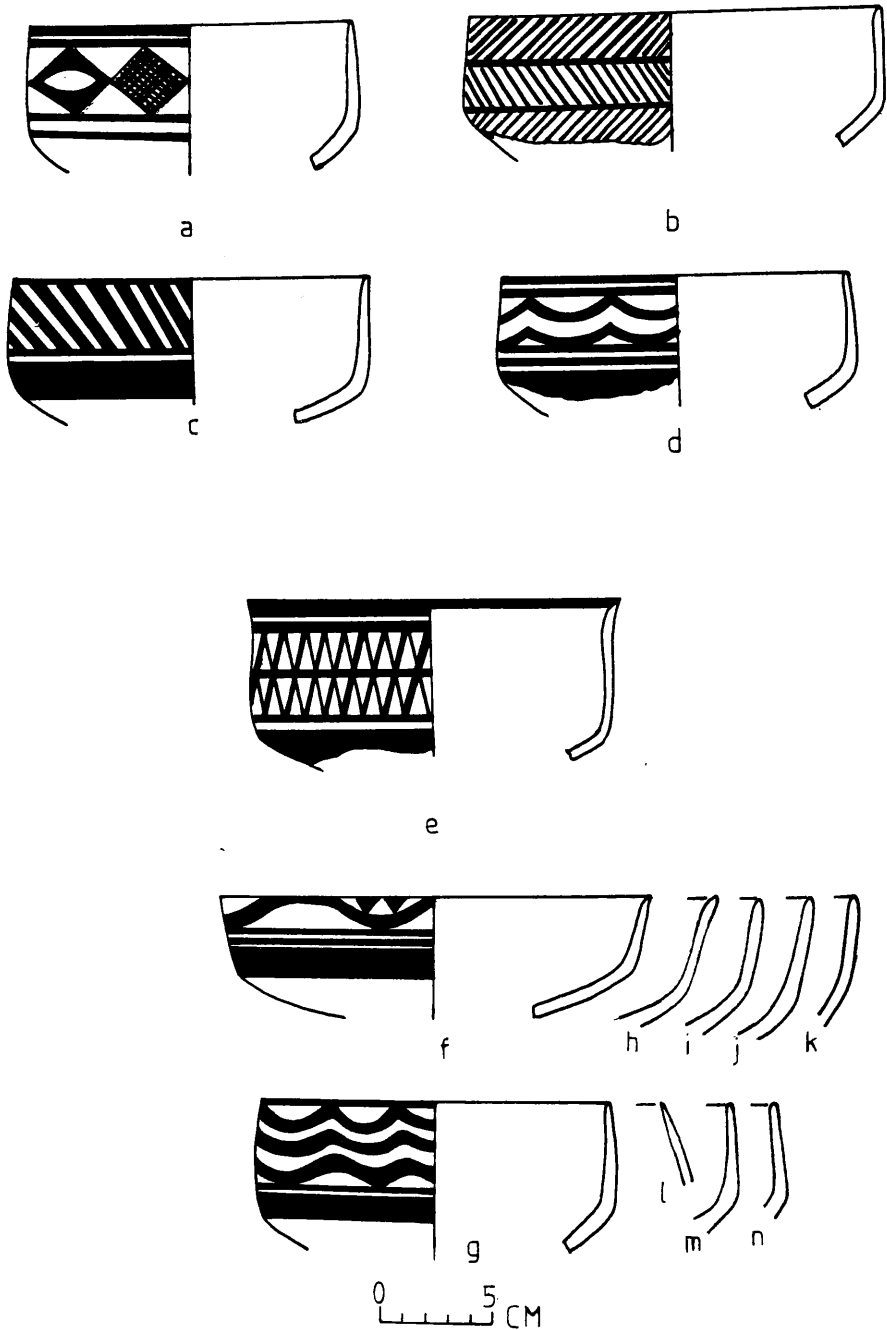
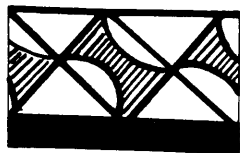
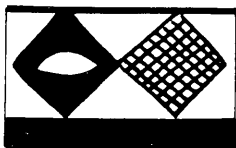

Fig. 144: Bowls Type 10, Tell Abada, L.II (reconstructed).



1



2

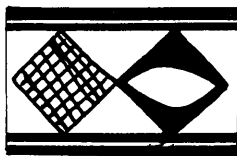

3

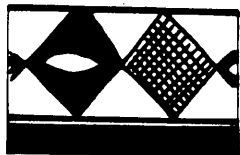

4

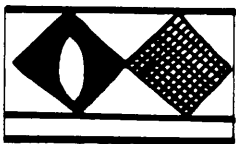

5

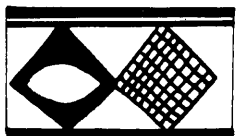

6



7

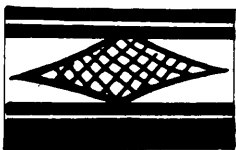

8



9



10



11



12



13



14



15



16



17

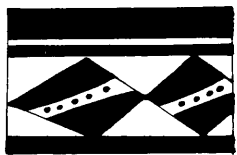

18

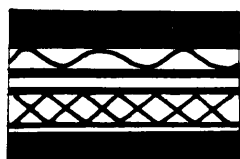

19



20



21

Fig. 145: Painted motifs associated with Type 10, Tell Abada, L.II.

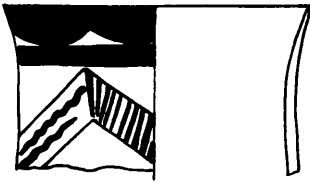

a

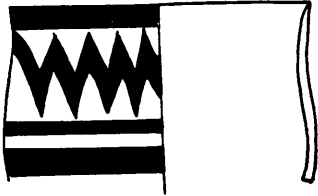

b

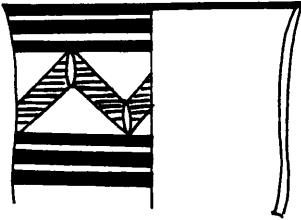

c

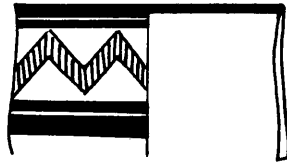

d

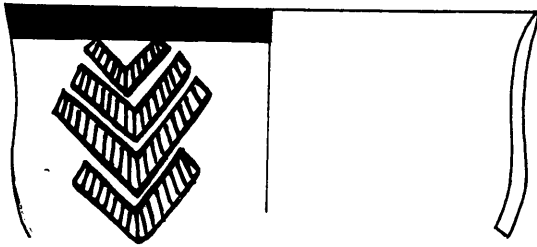

e

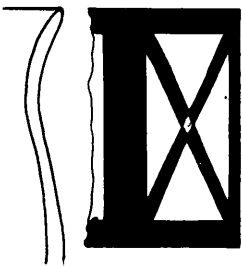

f

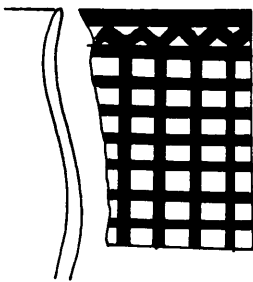

g

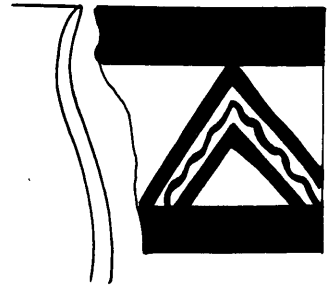

h

Fig. 146: Bowls Type II, Tell Abada, L.II (reconstructed).
a-d scale 1/5, e-h scale 2/5

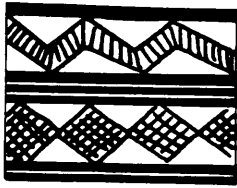

1

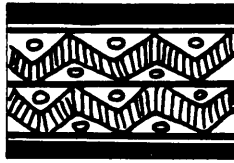

2

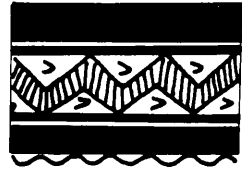

3

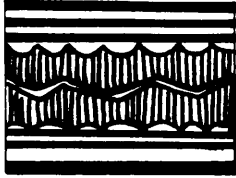

4

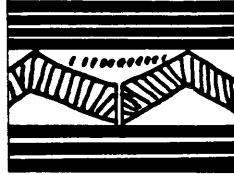

5

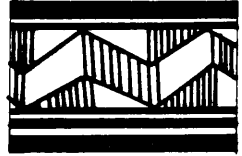

6

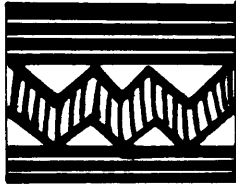

7

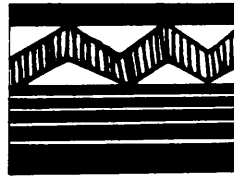

8

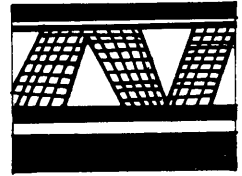

9

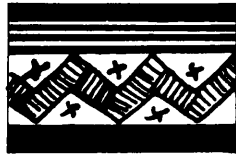

10

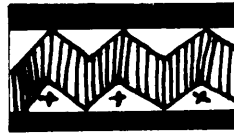

11



12



13

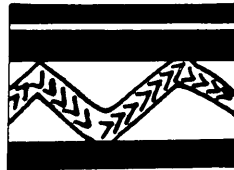

14

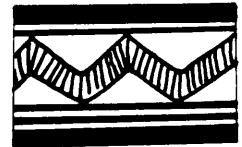

15

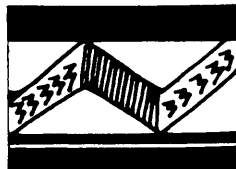

17



16



18



19

Fig. 147: Painted motifs associated with Type 11, Tell Abada, L.II.

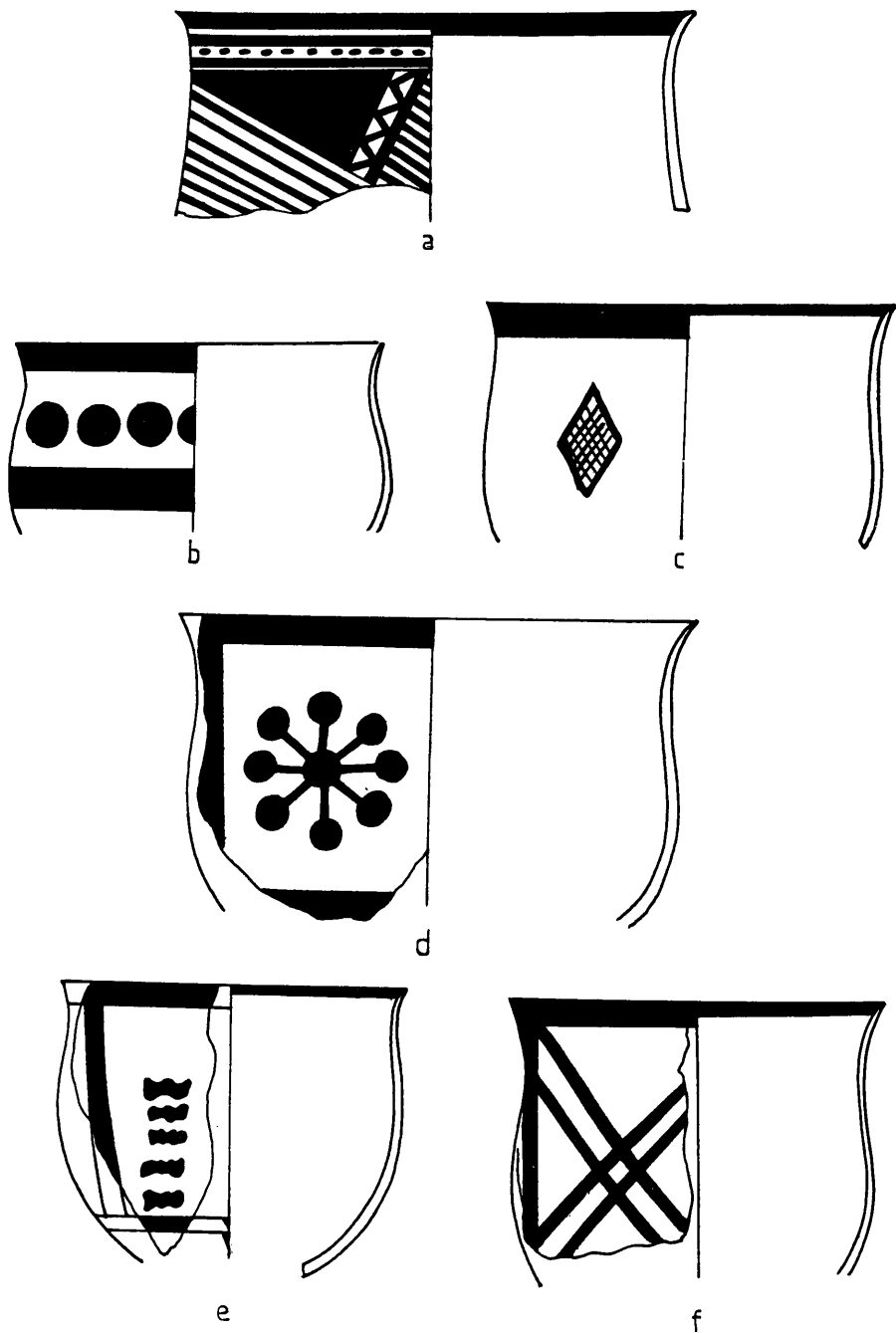
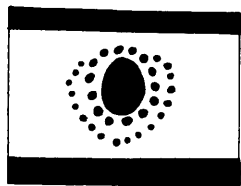
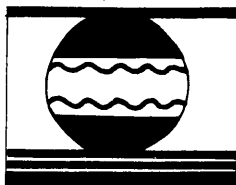

Fig. 148: Bowls Type 12, Tell Abada, L.II (reconstructed).
 a scale 3/5; b-c scale 1/3; d-e scale 1/2



1



2

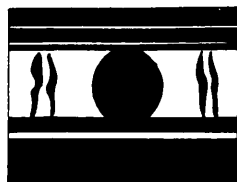

3

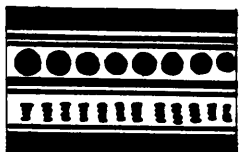

4

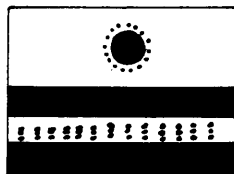

5



6



7



8



9

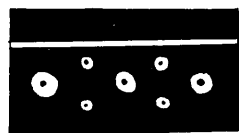

10



11

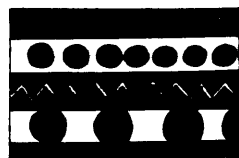

12



13



14



15

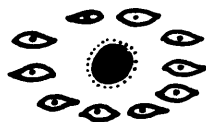

16

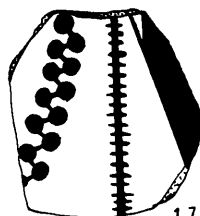

17

Fig. 149: Painted motifs associated with Type 12, Tell Abada, L.II.

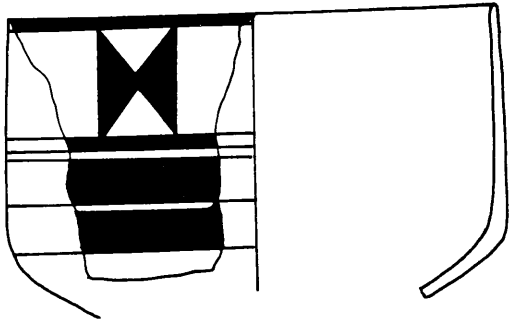

a

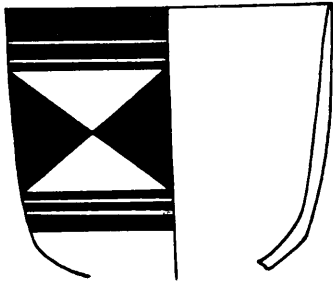

b

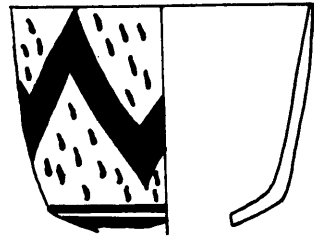

c

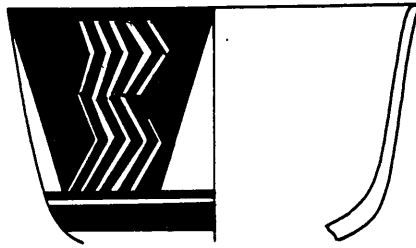

d



e

Fig. 150: Bowls Type 13, Tell Abada, L.II (reconstructed).
scale 2/5

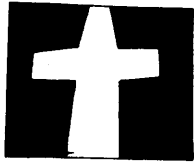

1

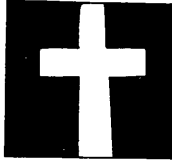

2



3



4



5



6

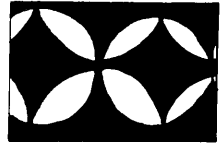

7

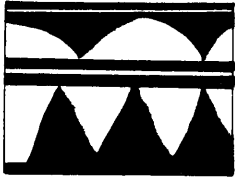

8

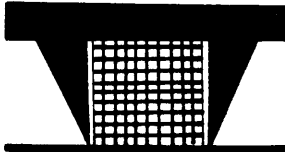

9

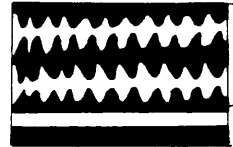

10



11

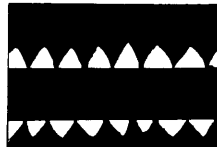

12

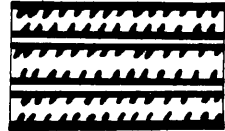

13

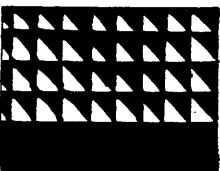

14

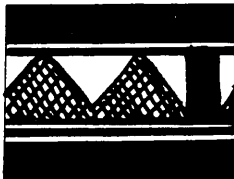

15

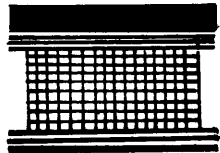

16

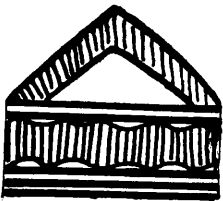

17

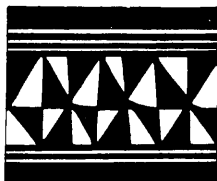

18

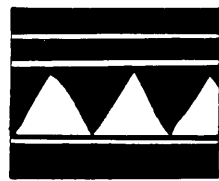

19

Fig. 151: Painted motifs associated with Type 13, Tell Abada, L.II.

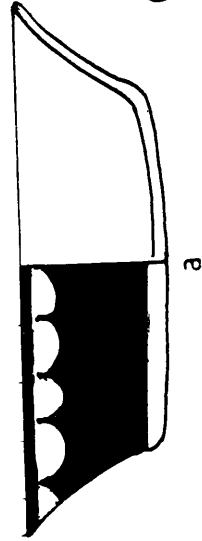
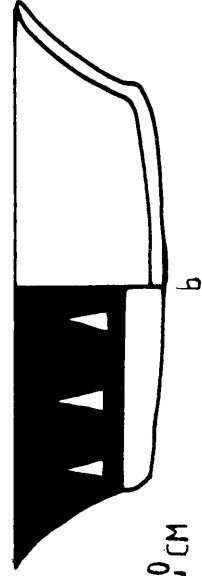
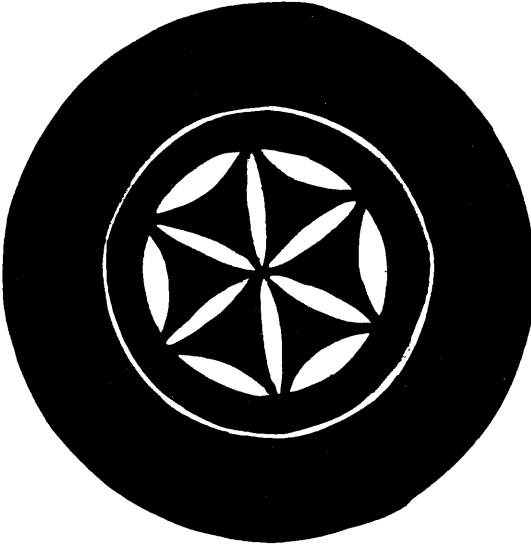
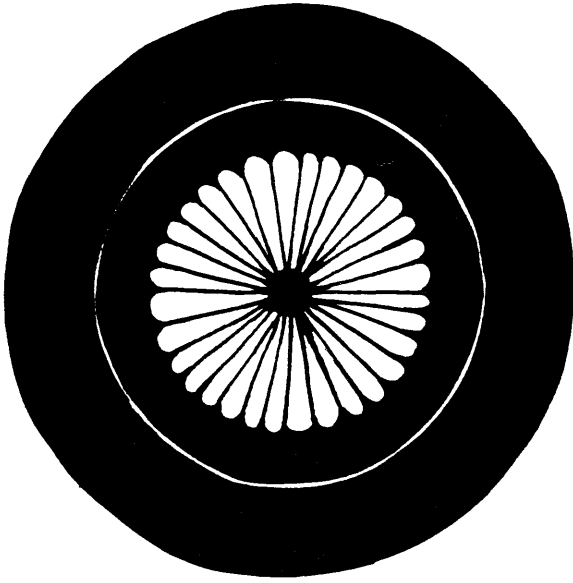

Fig. 152: Bowls Type 14, Tell Abada, L.II (reconstructed).

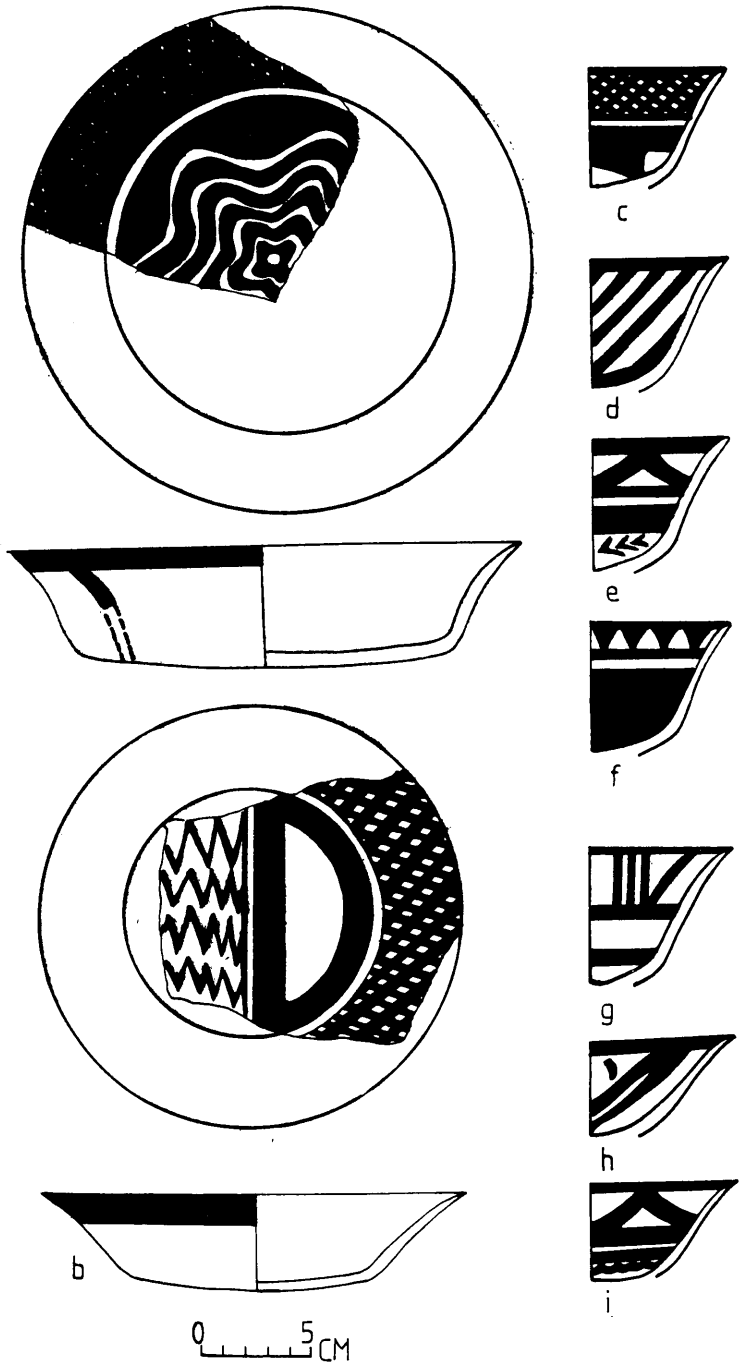
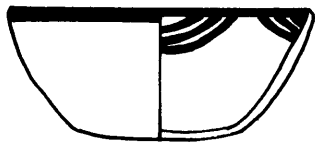
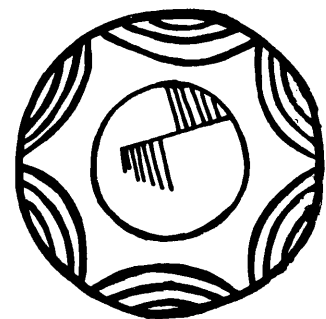
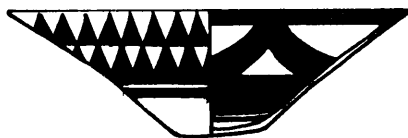

Fig. 153: Bowls Type 14, Tell Abada, L.II (reconstructed).



a



b

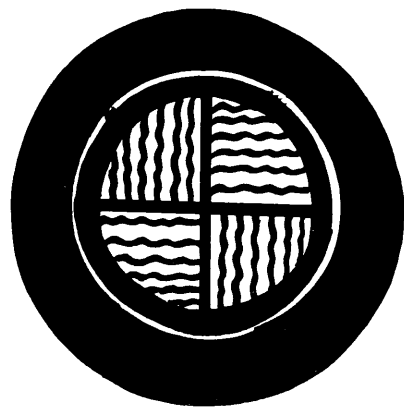

c

Fig. 154: Bowl's Type 14, Tell Abada, L.II (reconstructed).
a scale 1/4; b-c scale 1/5

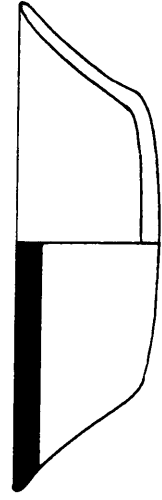
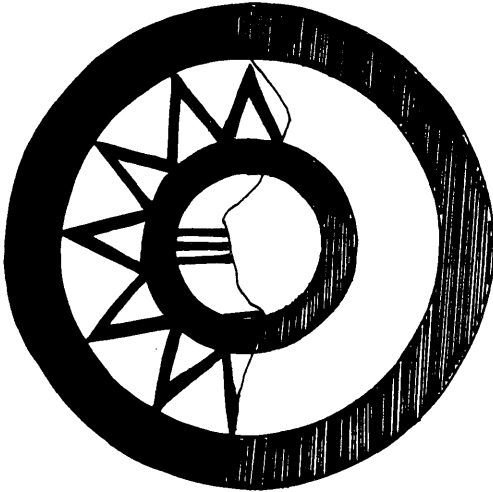
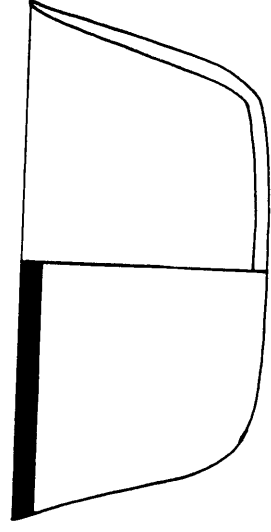
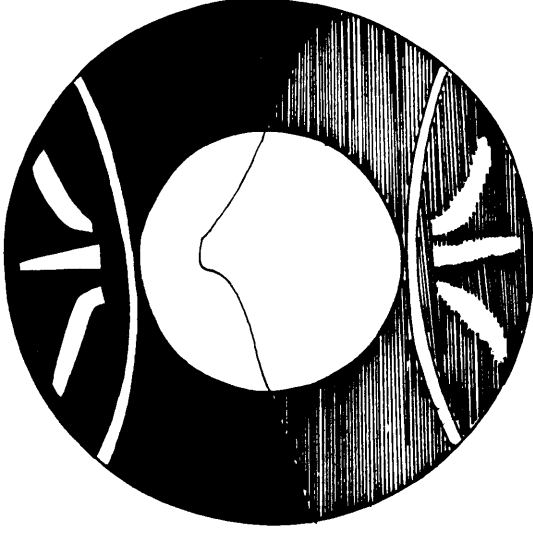

a
0 5 CM

Fig. 155: Bowls Type 14, Tell Abada, L.II (reconstructed).

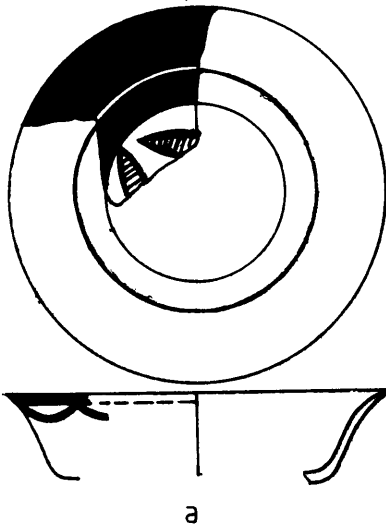

a

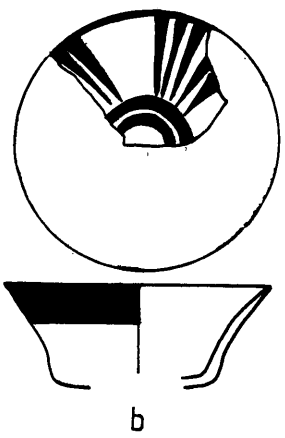

b

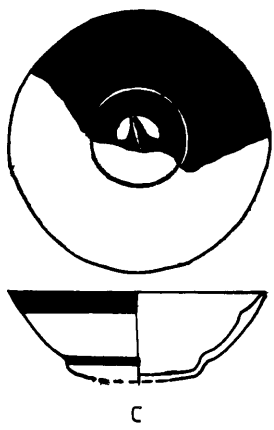

c

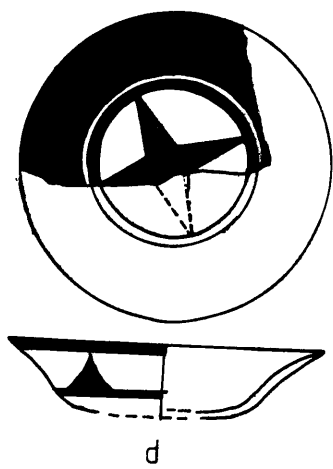

d

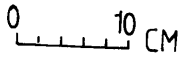

Fig. 156: Bowls Type 14, Tell Abada, L.II (reconstructed).

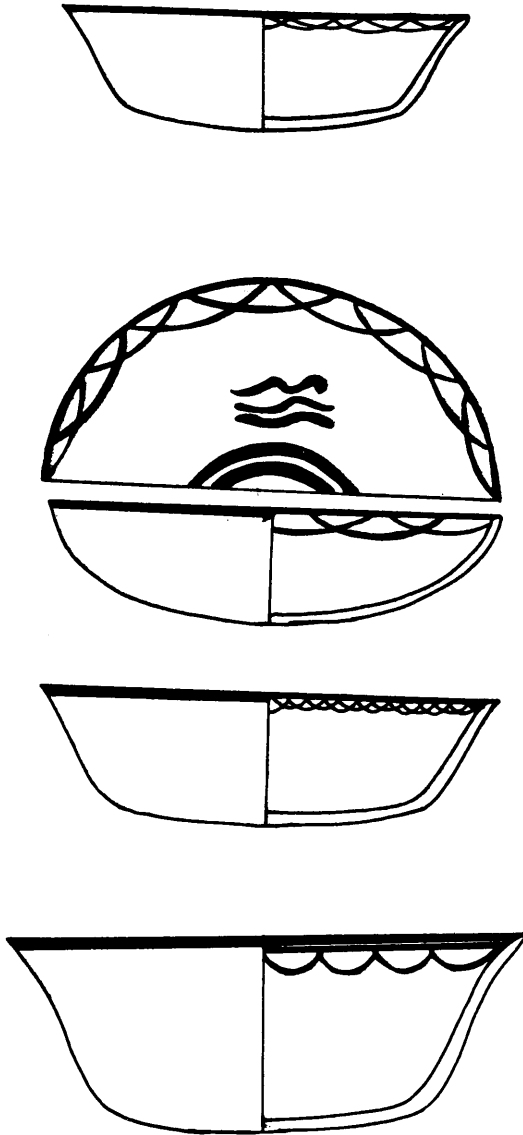
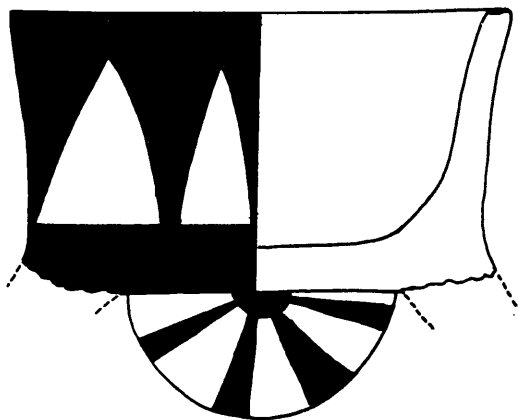
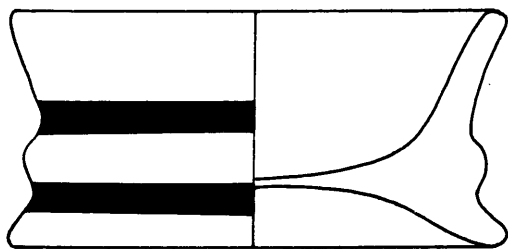

Fig. 157: Bowls Type 14, Tell Abada, L.II (reconstructed).
scale 1/4



a



b

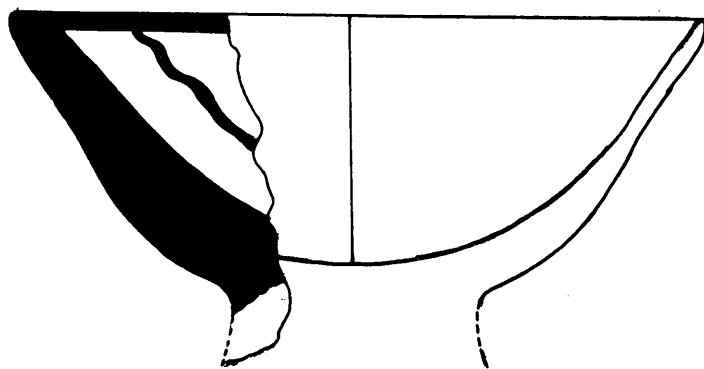

c

Fig. 158: Bowls Type 15, Tell Abada, L.II.

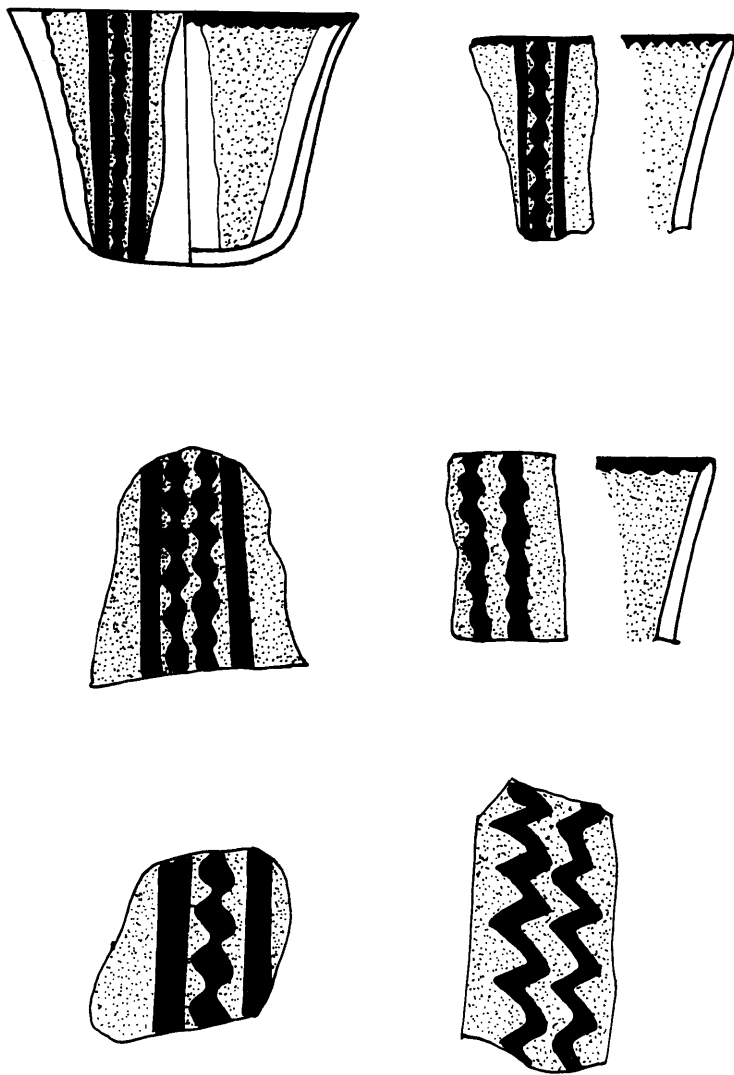
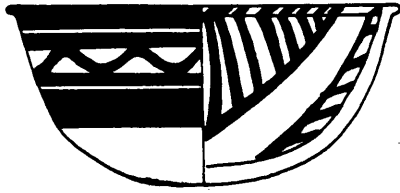
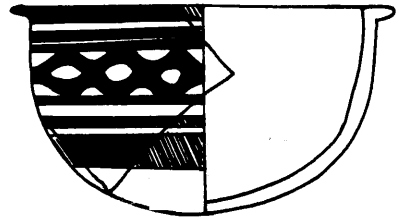

Fig. 159: Iranian Black-on-Red Ware from Tell Abada, L.II.



a



b

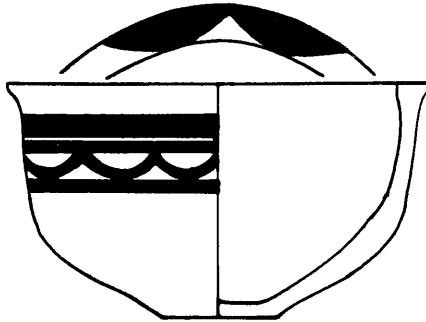

c

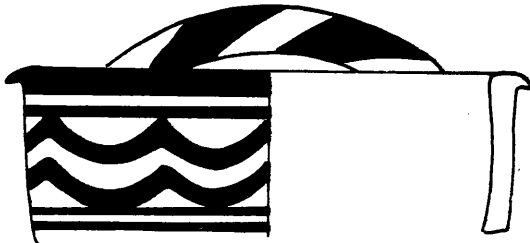

d

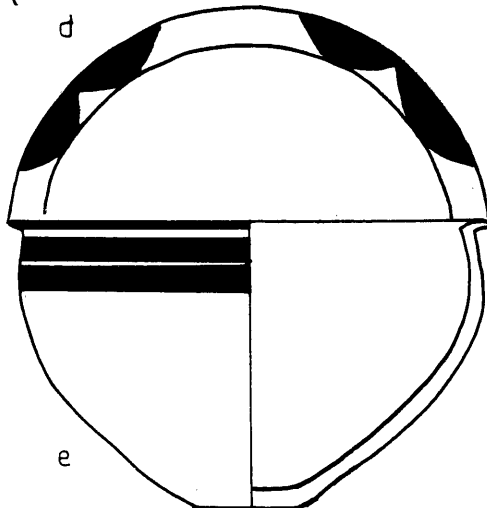

e

Fig. 160: Bowls Type 16, Tell Abada, L.I.
a-b scale 2/5; c-e scale 1/5

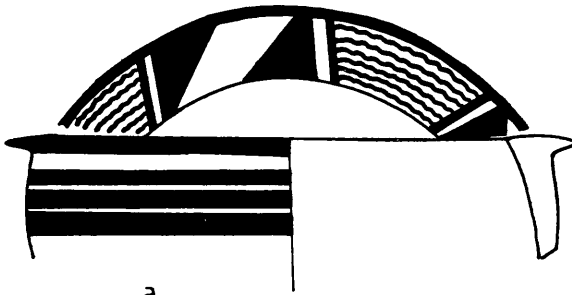

a

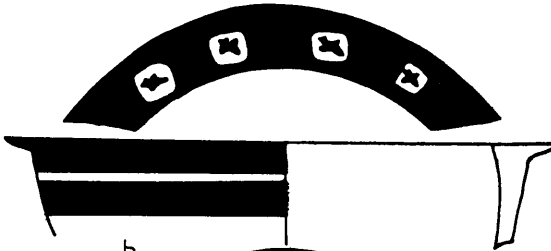

b

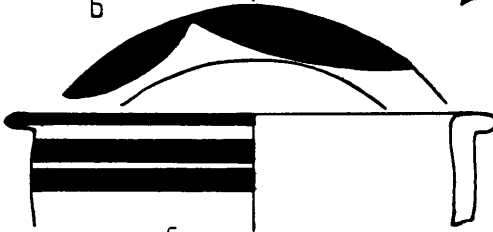

c

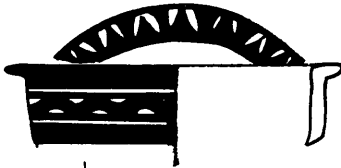

d



e



f

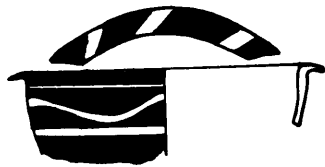

g

Fig. 161: Bowls Type 16, Tell Abada, L.I.
scale 2/5

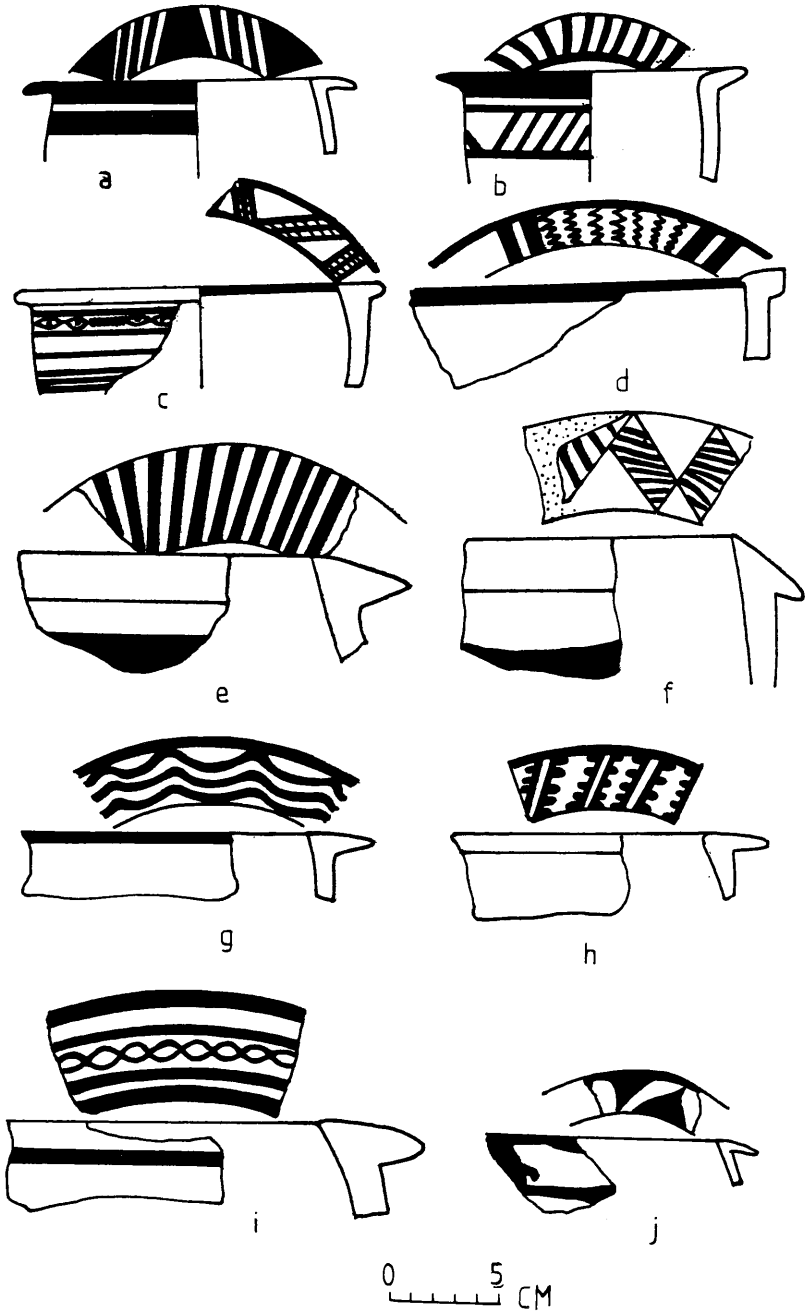
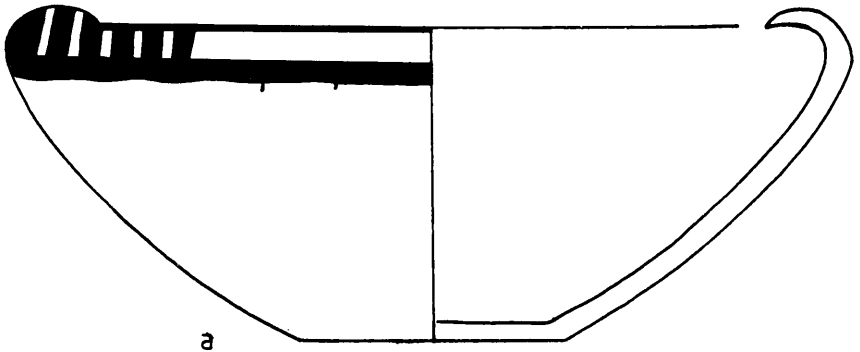
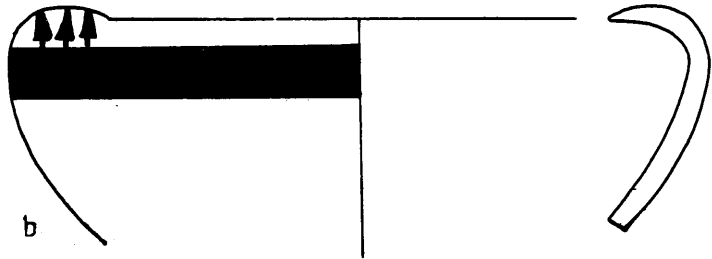

Fig. 162: Bowls Type 16, Tell Abada, L.I.



a



b

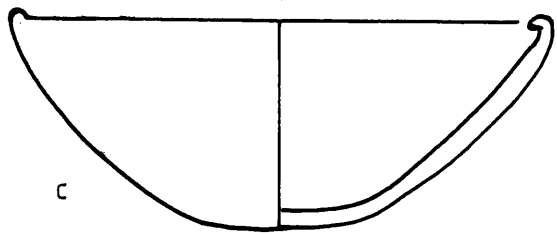

c

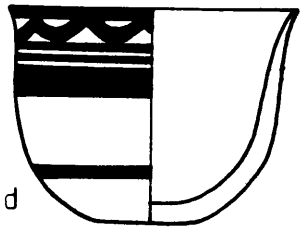

d

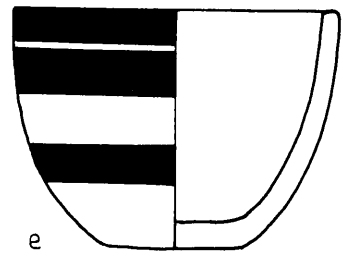

e

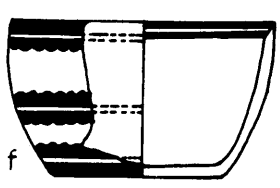

f

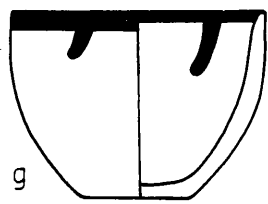

g

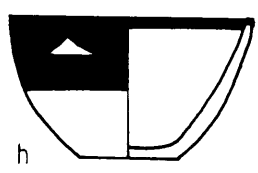

h

Fig. 163: Bowls Type 17 and 18, Tell Abada, L.I.
a-c scale 3/5; d-h scale 2/5

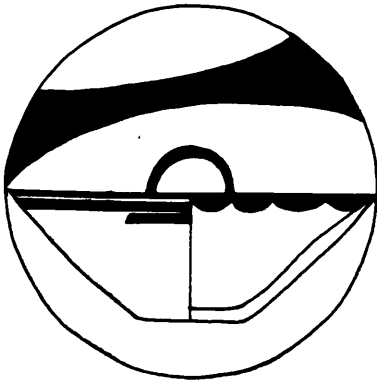

a

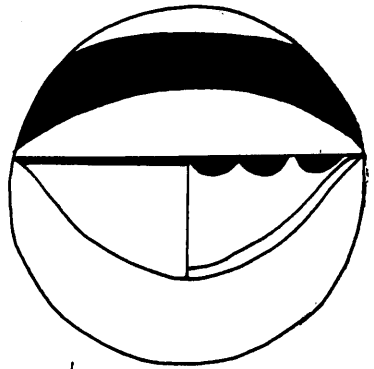

b

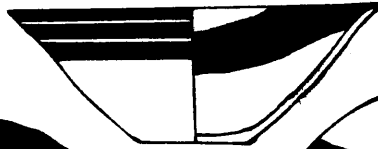

c

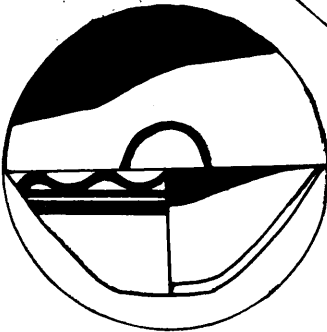

d

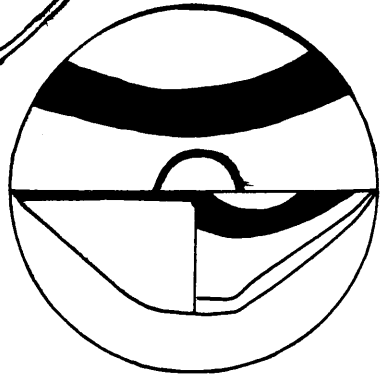

e

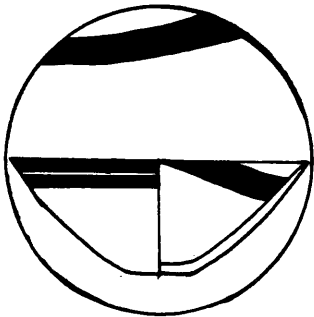

f

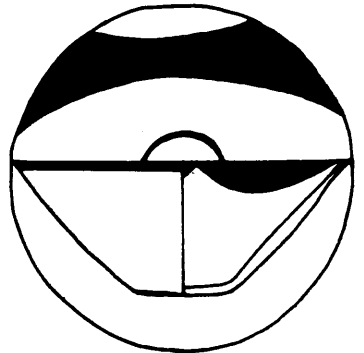
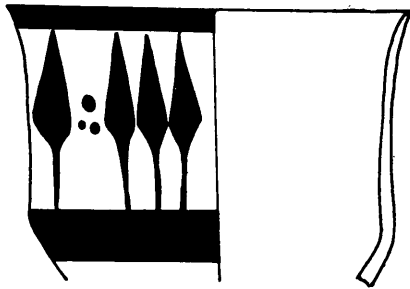
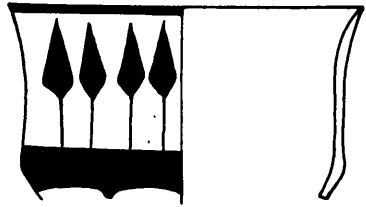

Fig. 164: Bowls Type 19, Tell Abada, L.I.
scale 1/5



a



b

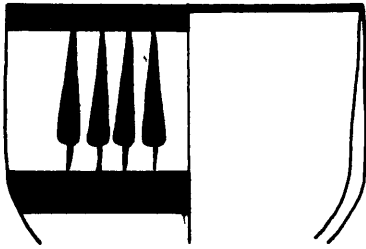

c

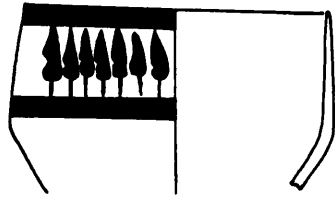

d

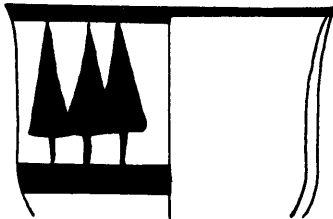

e

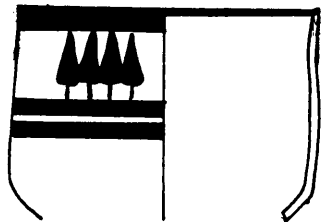

f

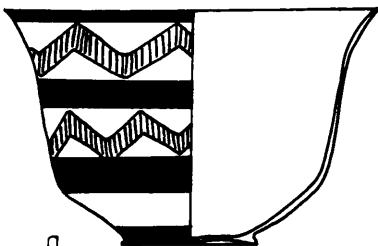

g

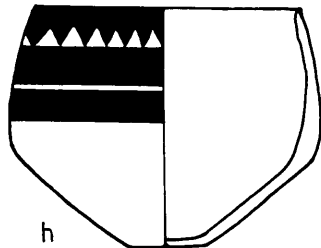

h

Fig. 165: Bowls Type 20, Tell Abada, L.I (reconstructed).
scale 2/5

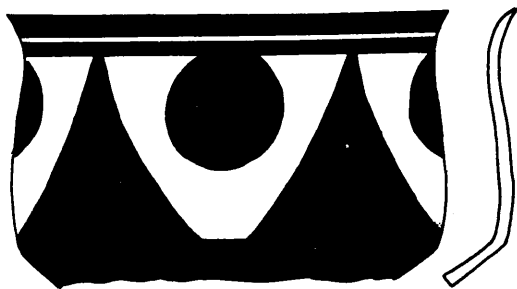

a

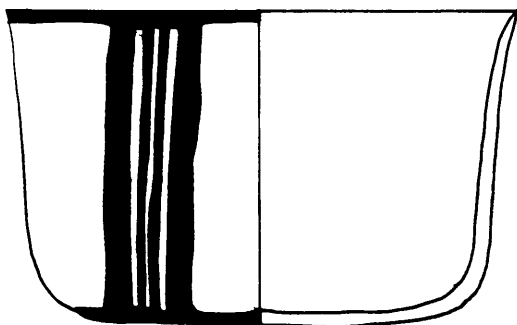

b

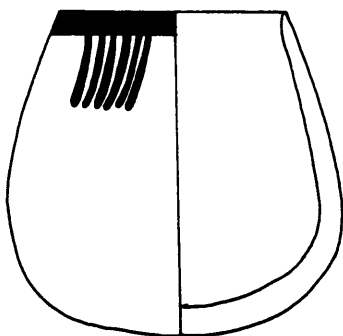

c

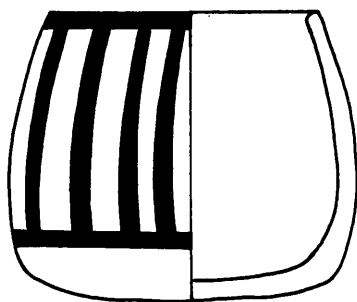

d

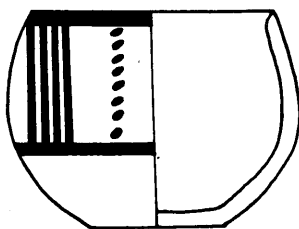

e

Fig. 166: Bowls Type 21 and 22, Tell Abada, L.I.
a scale 1/5; b scale 2/5; c-e scale 3/5

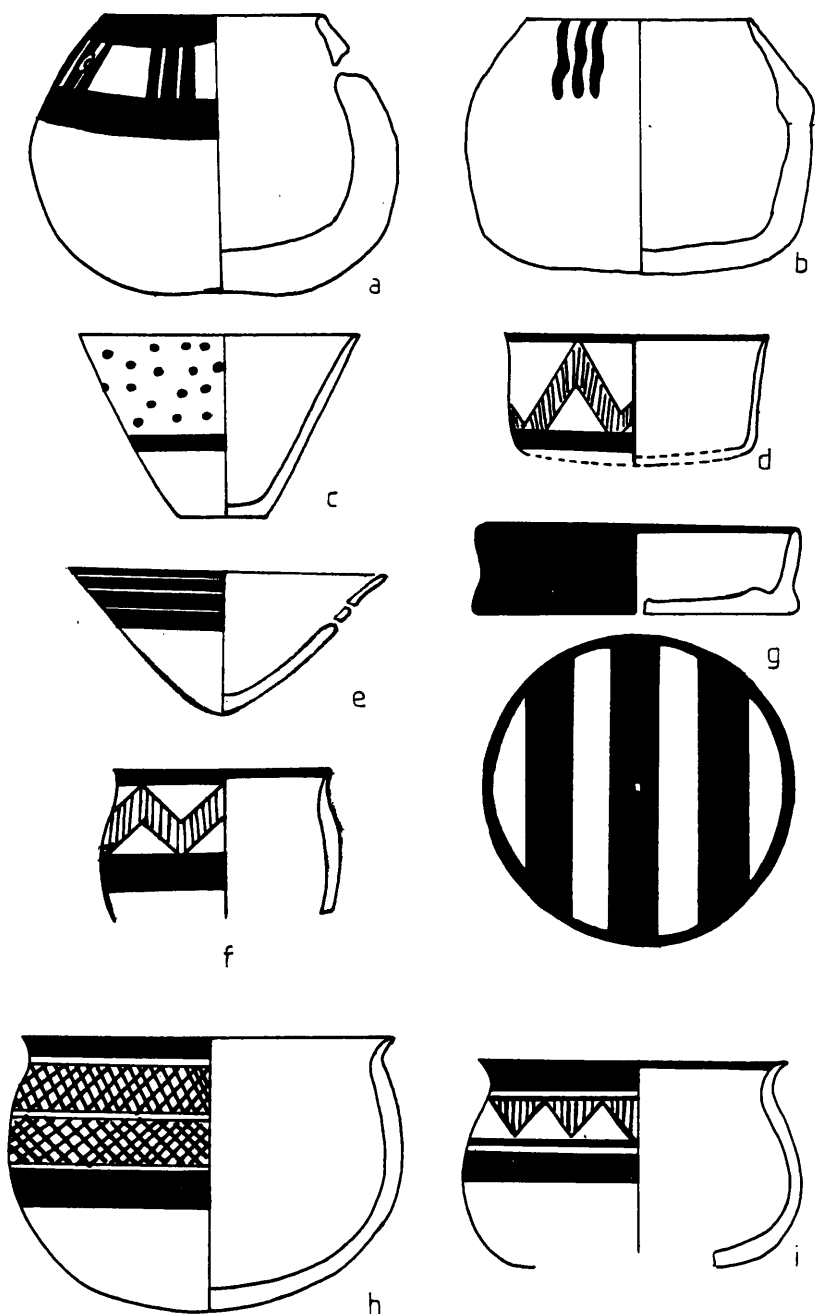

Fig. 167: Miniatures, Type 23; Miscellaneous Type 24,
 Tell Abada, L.I.
 a-c,g,f scale 1/1; d,i scale 2/5; e scale
 1/5; h scale 3/5

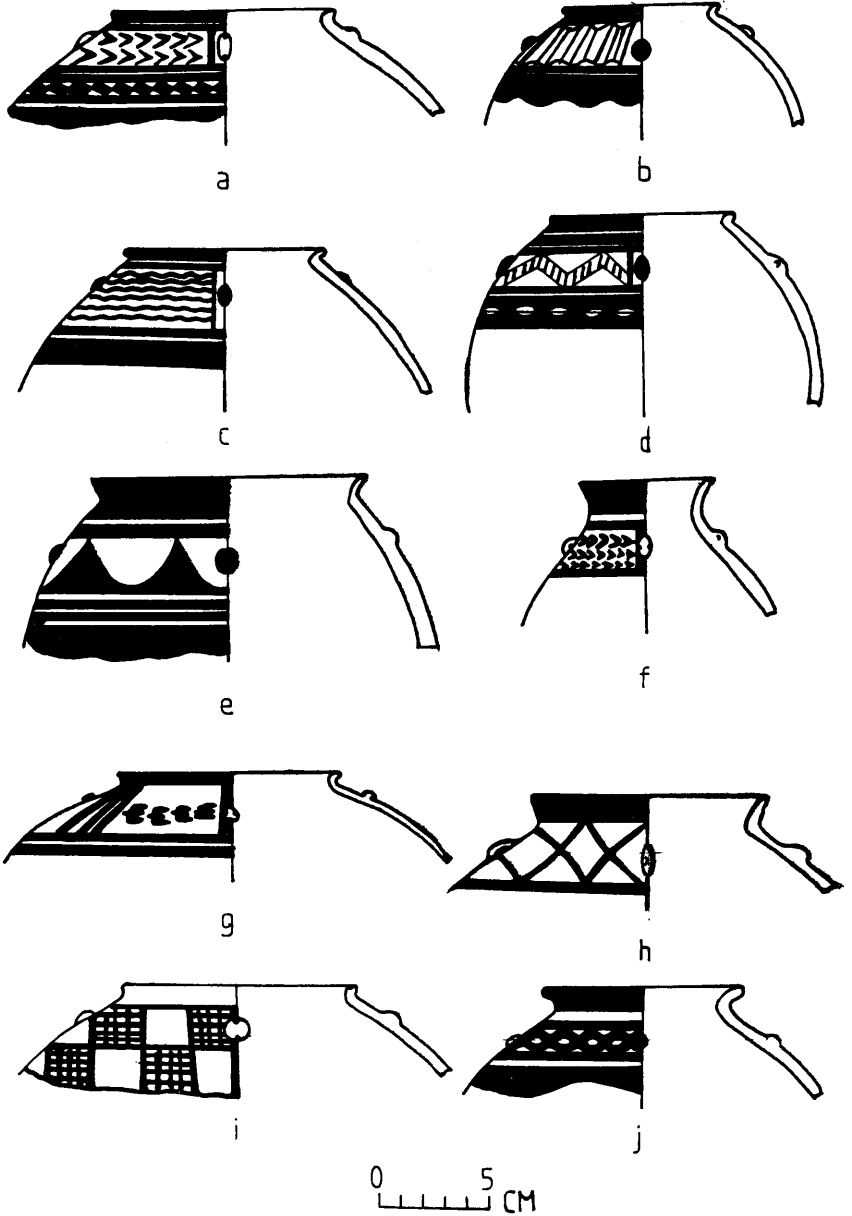

Fig. 168: Jars Type 1, Tell Abada, L.II (reconstructed).

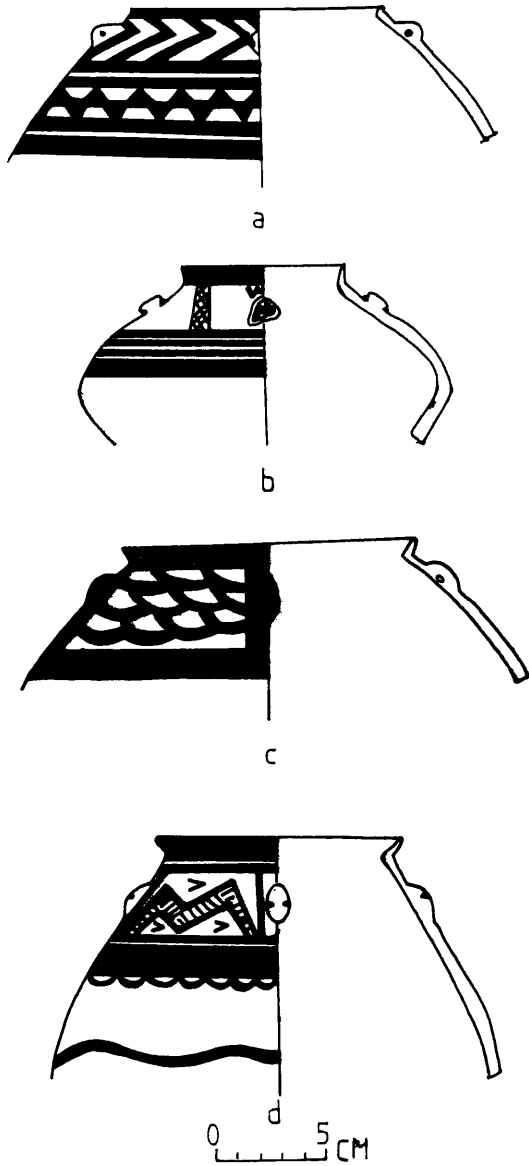

Fig. 169: Jars Type 1, Tell Abada, L.II (reconstructed).

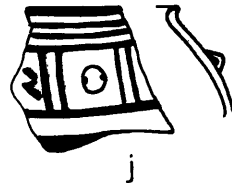
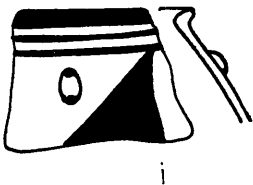
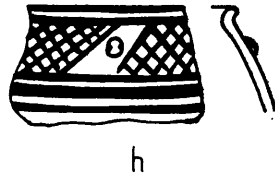
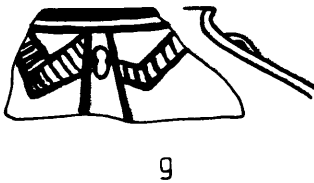
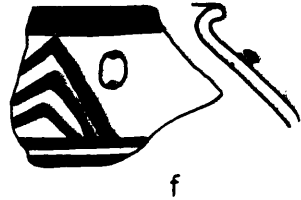
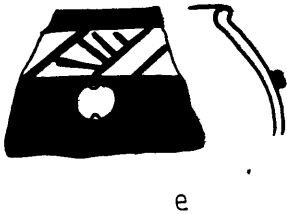
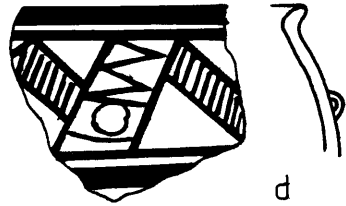
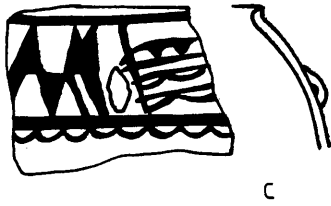
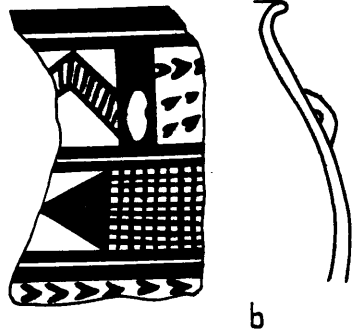
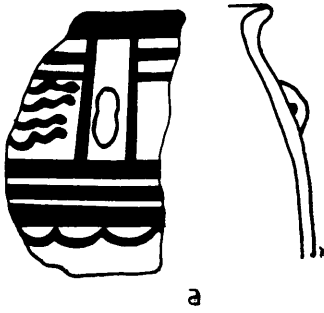
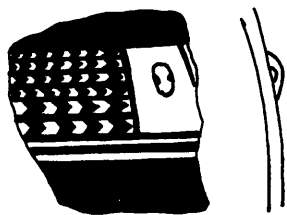
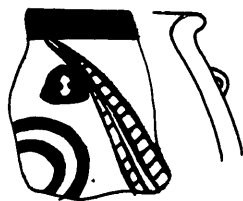

Fig. 170: Jars Type 1, Tell Abada, L.II.
scale 2/5



a



b

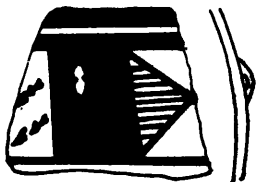

c



d

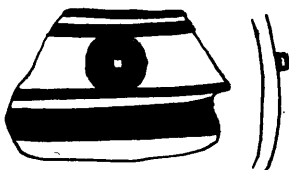

e



f



g

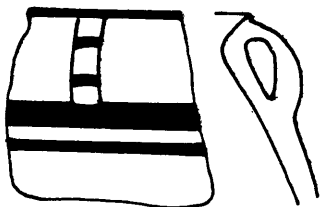

h

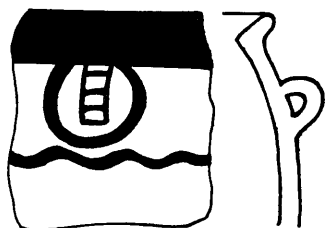

i

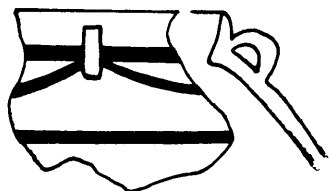

j

Fig. 171: Jars Type 1 and 2, Tell Abada, L.II.
scale 2/5

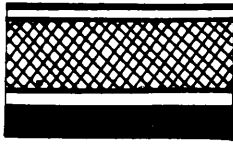

1

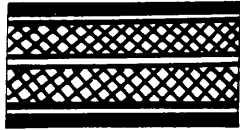

2

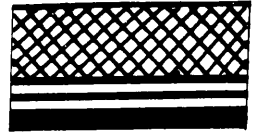

3



4

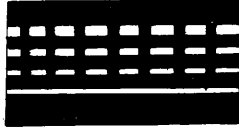

5

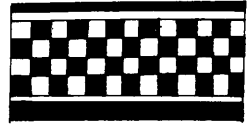

6

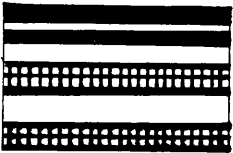

7

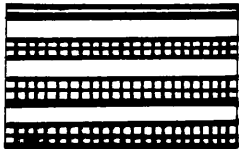

8

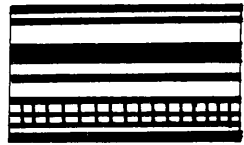

9

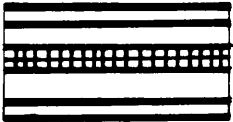

10



11

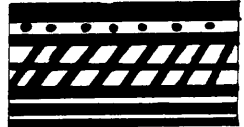

12

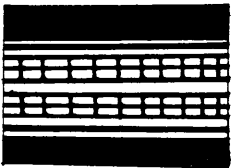

13

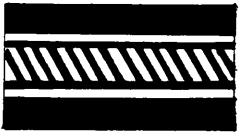

14



15

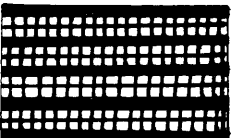

16

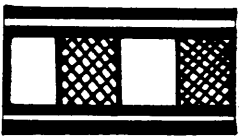

17

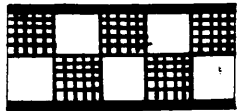

18

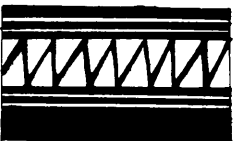

19



20



21

Fig. 172: Painted motifs associated with Jars Type 1, Tell Abada, L.II.

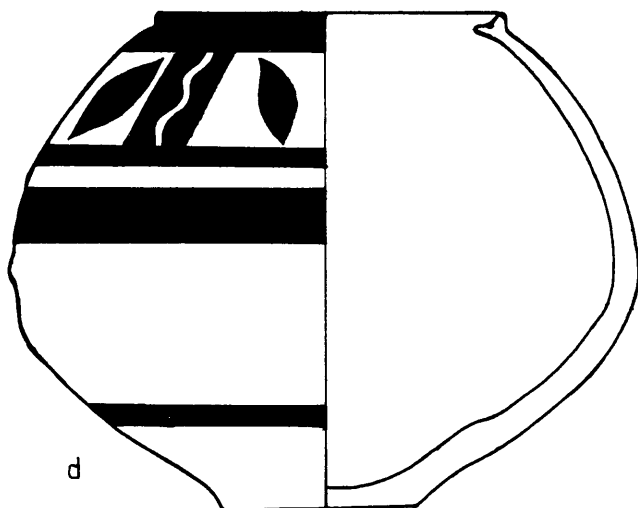
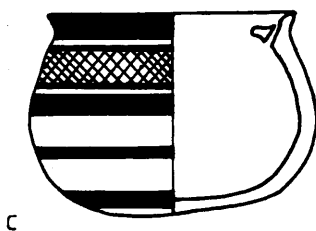
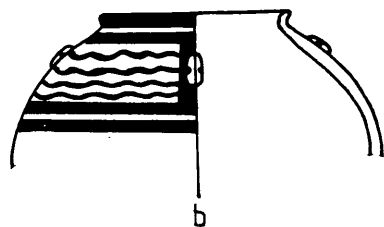
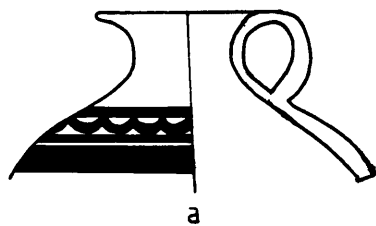

Fig. 173: Jars Type 1,2,3, Tell Abada, L.I.
scale 1/3

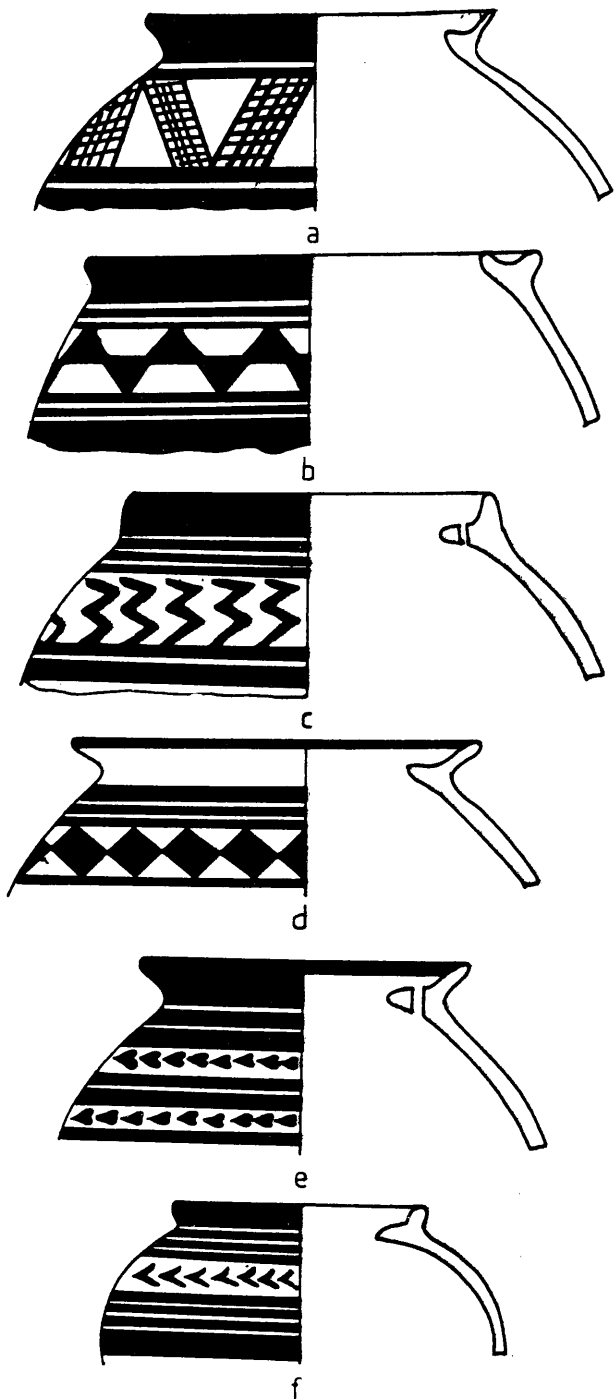

Fig. 174: Jars Type 3, Tell Abada, L.II (reconstructed).
 scale 1/4

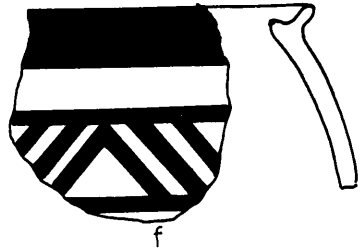
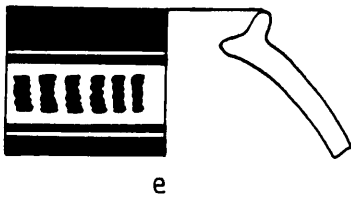
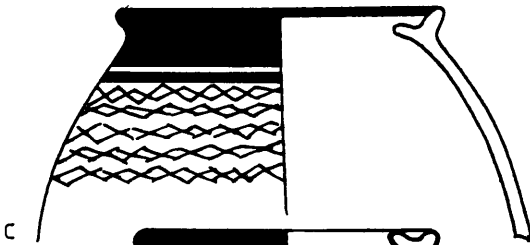
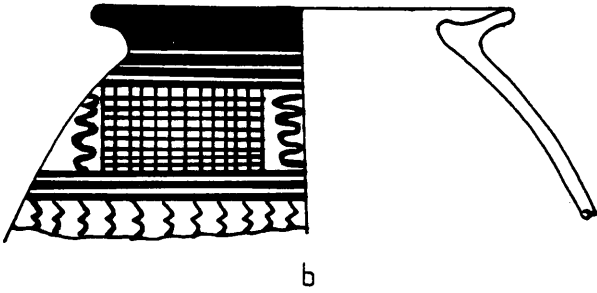
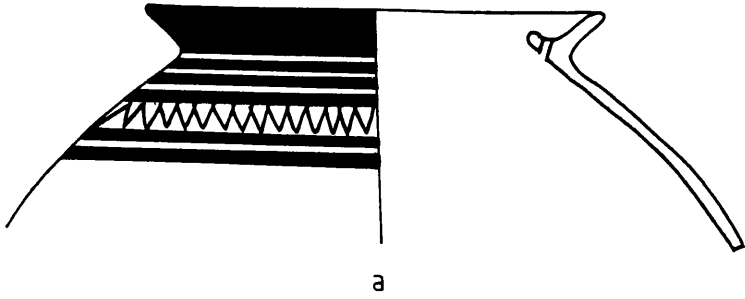

Fig. 175: Jars Type 3, Tell Abada, L.II.
scale 1/4

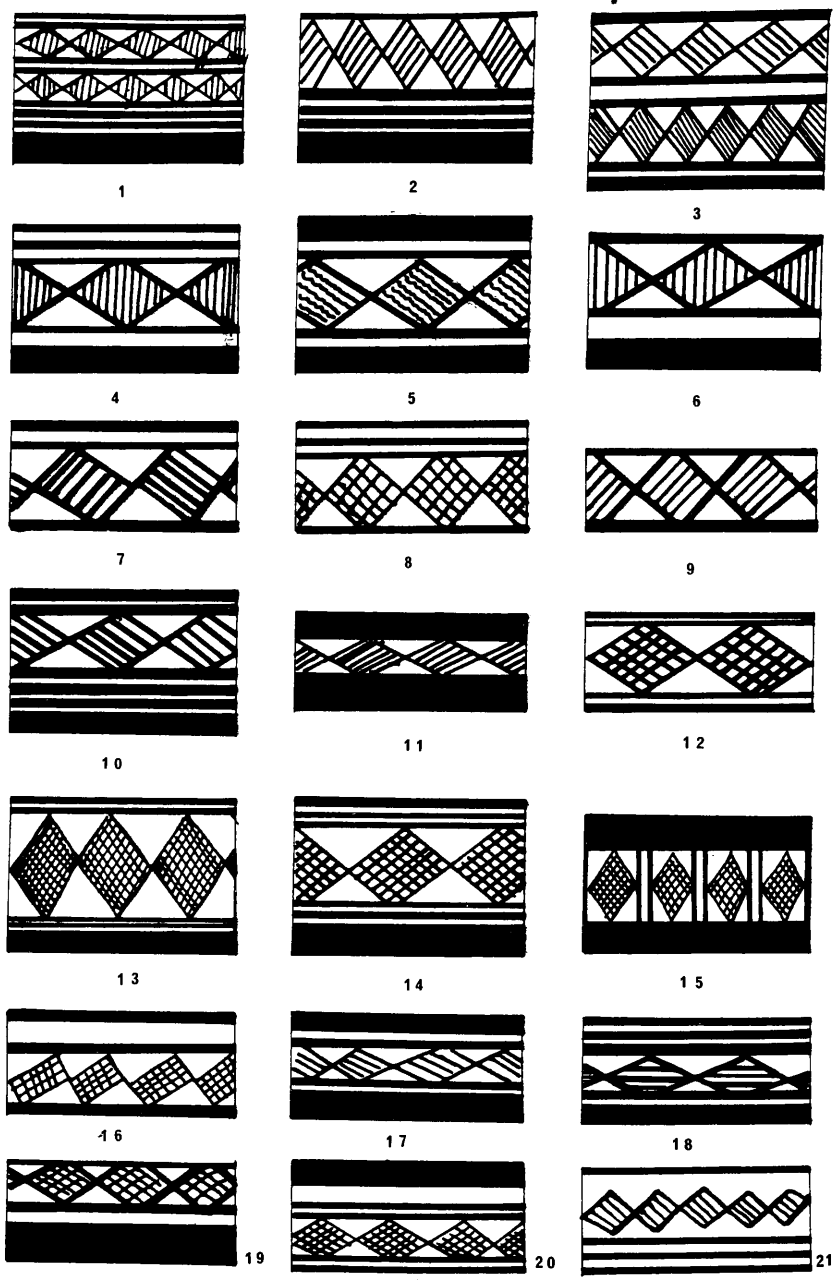

Fig. 176: Painted motifs associated with Type 3, Tell Abada, L.II.

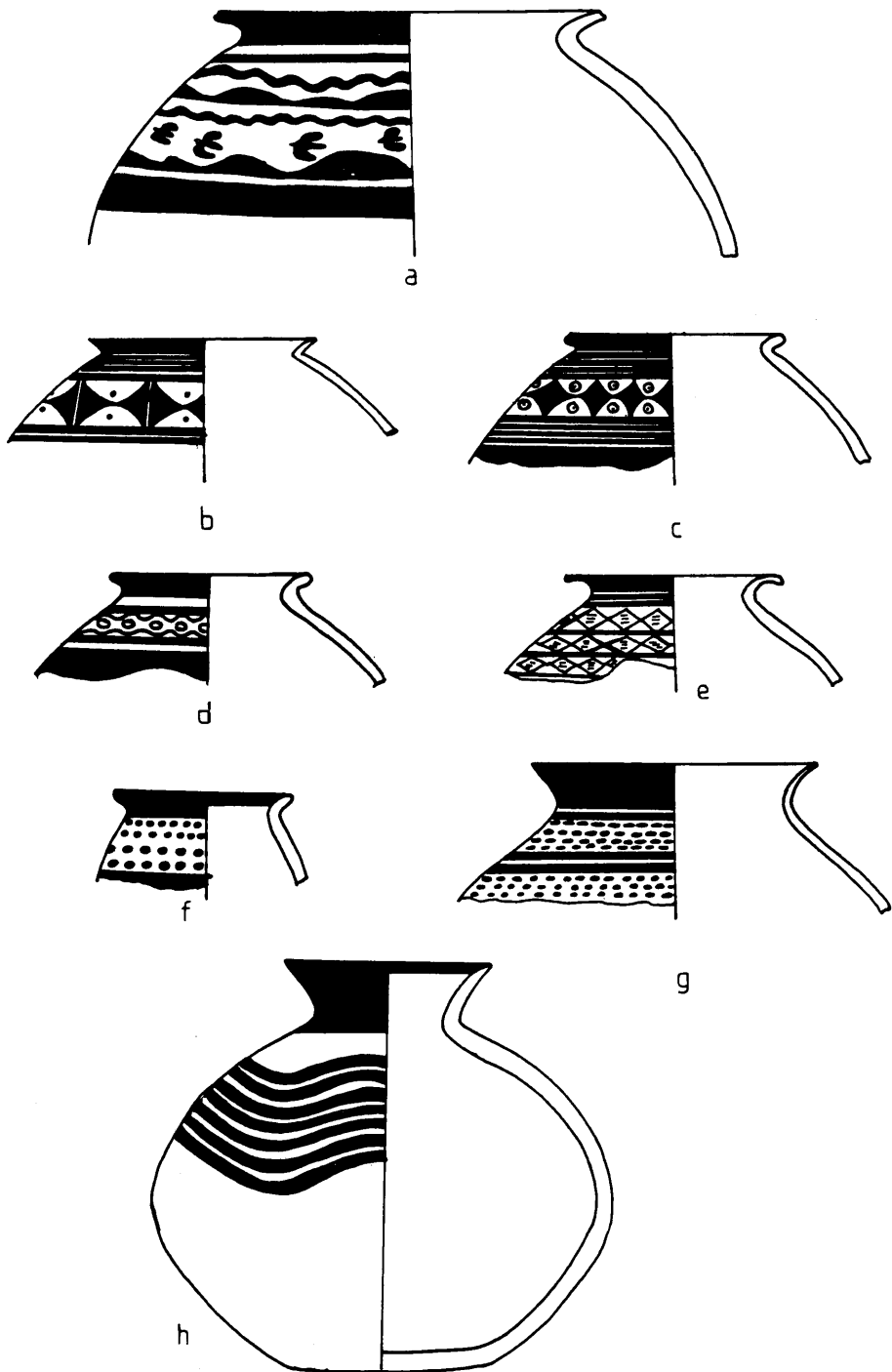
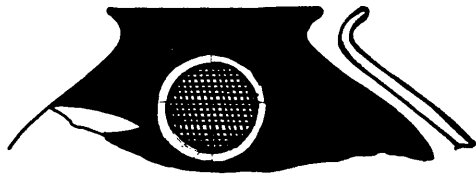

Fig. 177: Jars, Type 4, Tell Abada, L.II.
scale 2/5



a



b

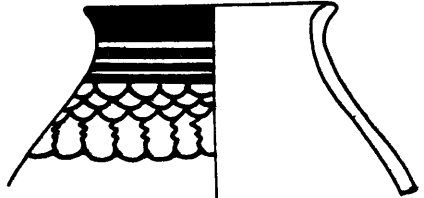

c

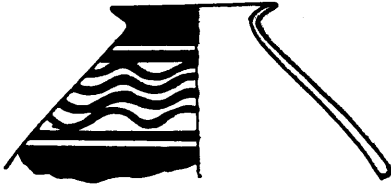

d



e

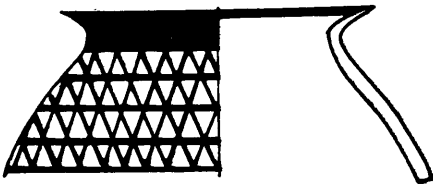

f

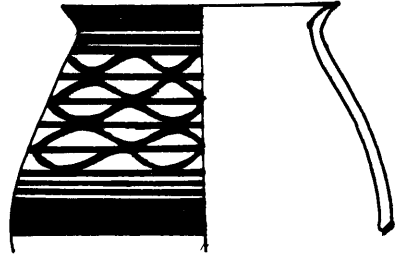

g

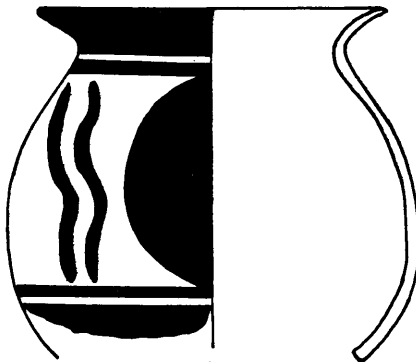

h

Fig. 178: Jars Type 4, Tell Abada, L.II (reconstructed).
scale 1/4; f,h scale 1/1

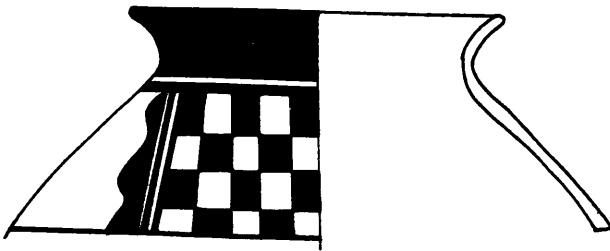

a

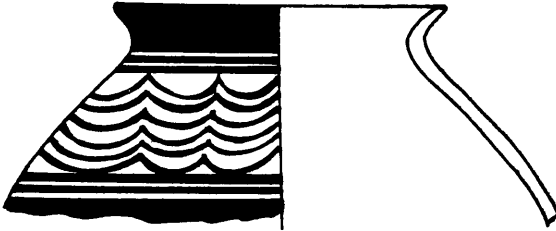

b

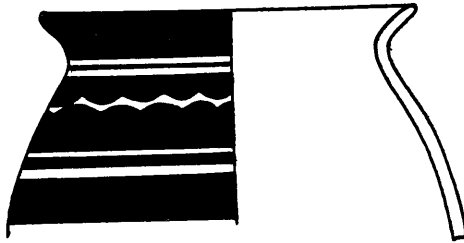

c

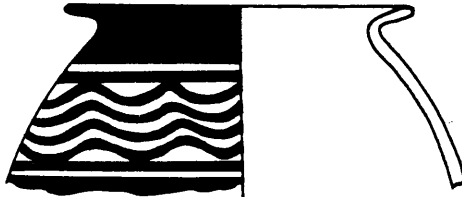

d

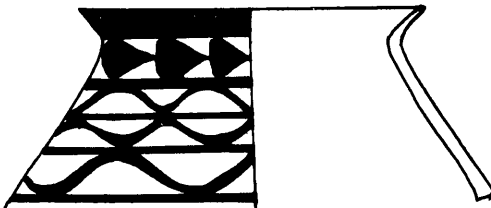

e

Fig. 179: Jars Type 4, Tell Abada, L.II (reconstructed).
scale 2/5

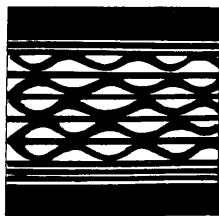

1

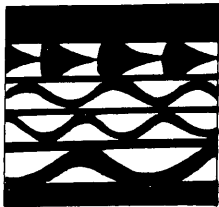

2

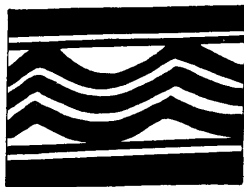

3



4

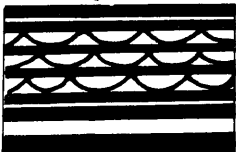

5

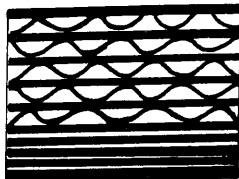

6

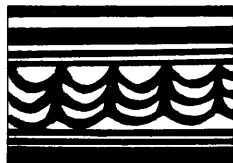

7

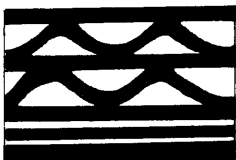

8

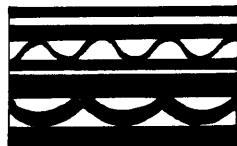

9

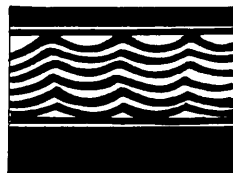

10



11



12

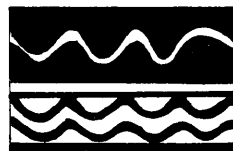

13

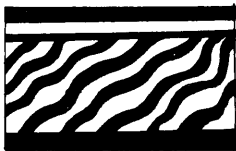

14

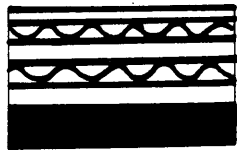

15

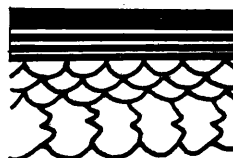

16

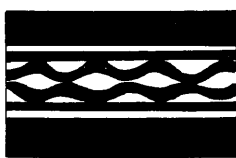

17

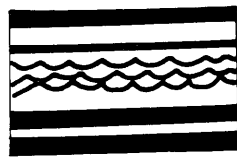

18

Fig. 180: Painted motifs associated with Jars Type 4, Tell Abada, L.II.



a

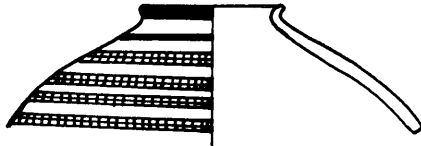

b

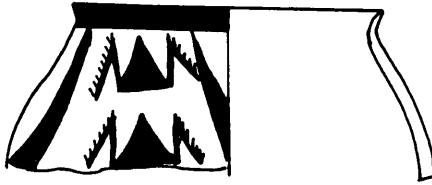

c

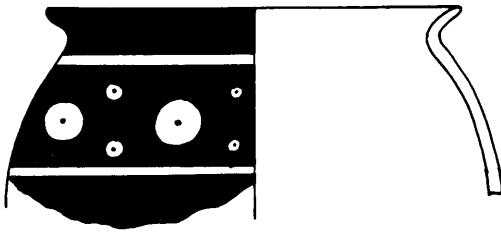

d

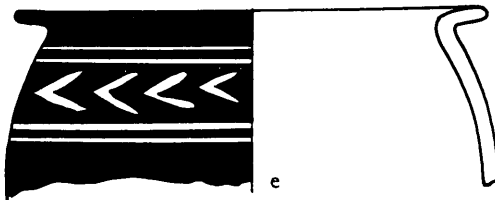

e

Fig. 181: Jars Type 4, Tell Abada, L.I (reconstructed).
scale 2/5

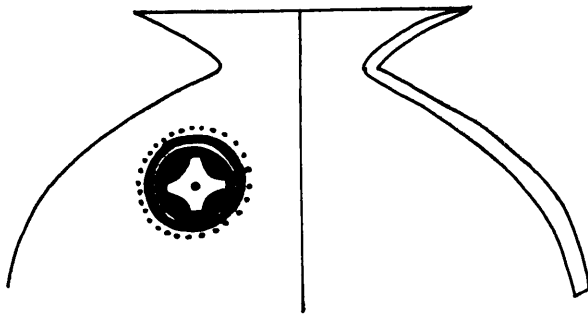

a

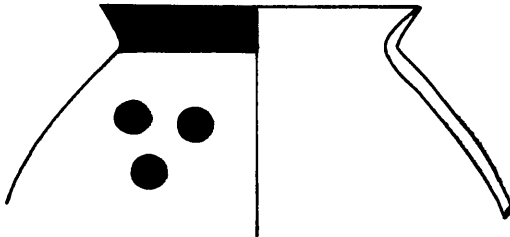

b

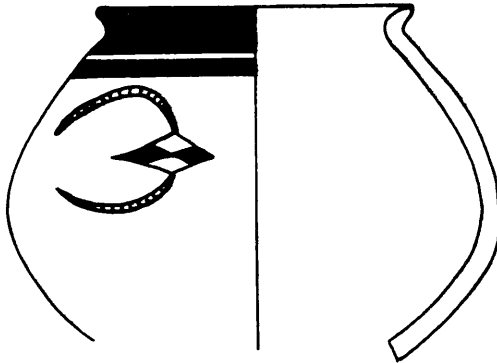

c

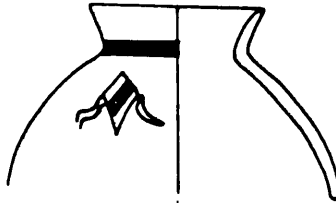

d

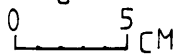

Fig. 182: Jars Type 4, Tell Abada, L.I (reconstructed).
scale 2/5



1



2



3

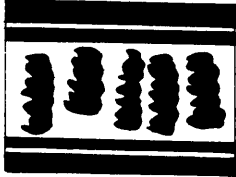

4

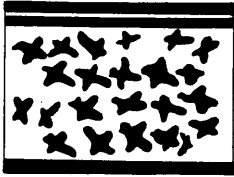

5

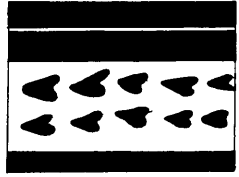

6

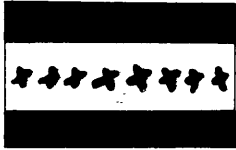

7

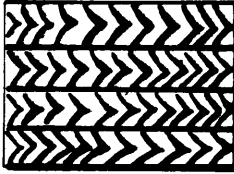

8



9



10

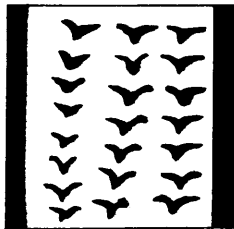

13



11



14



12

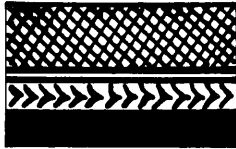

15



16



17



18



19



20

Fig. 183: Painted motifs associated with Jars Type 4, Tell Abada, L.I.

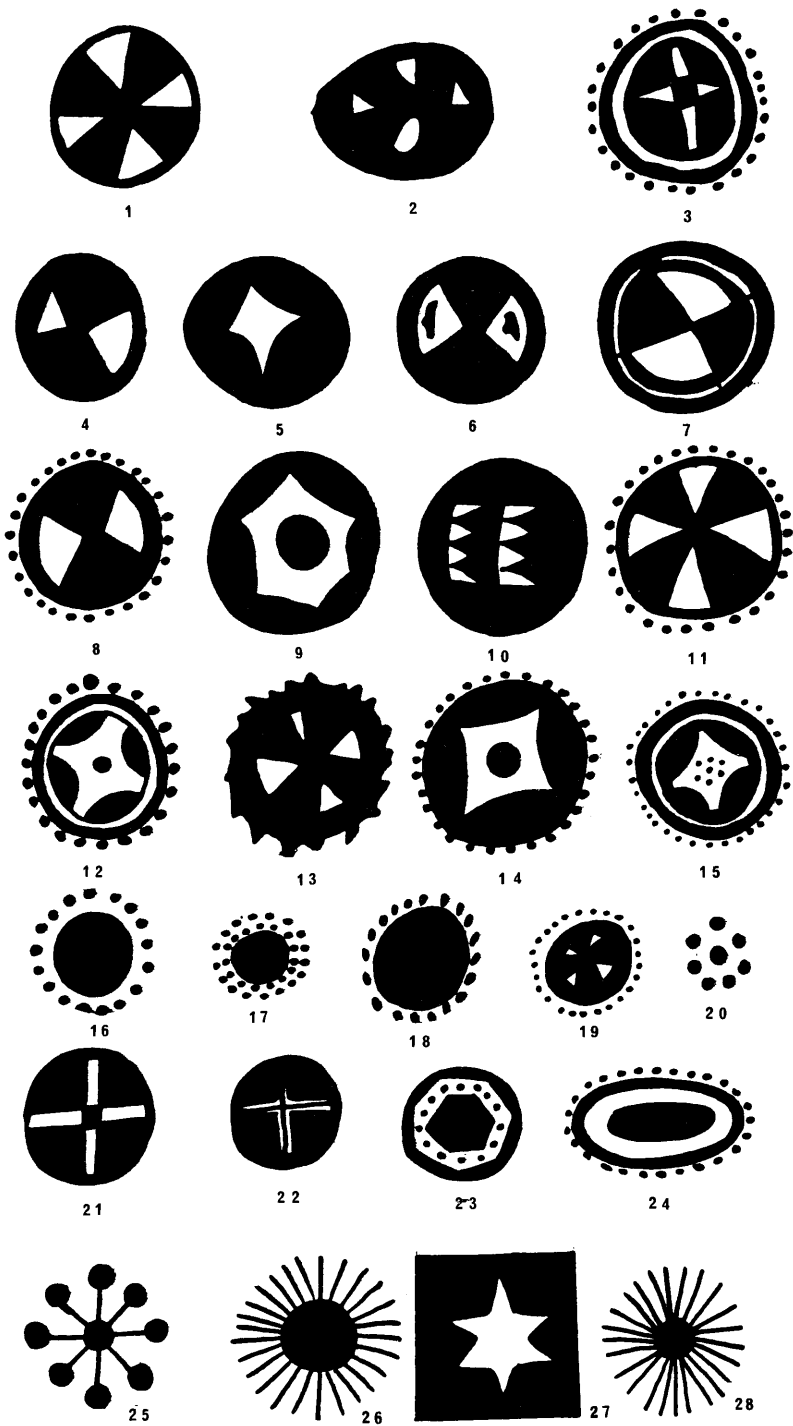
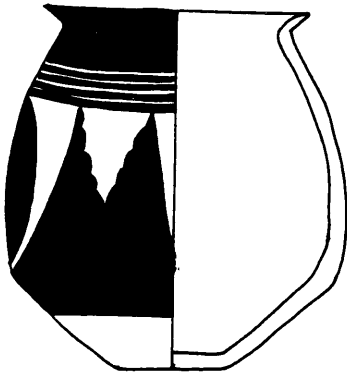
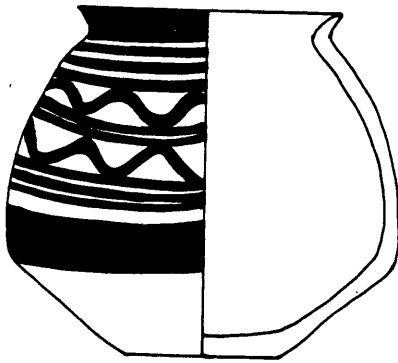

Fig. 184: Painted motifs associated with Jars Type 4, Tell Abada, L.I.



a



b

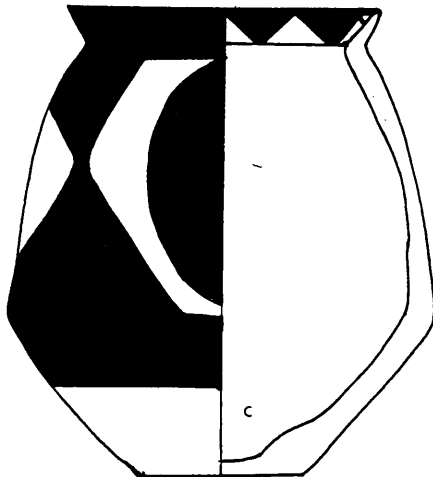

c

Fig. 185: Jars Type 5, Tell Abada, L.II.
scale 3/5

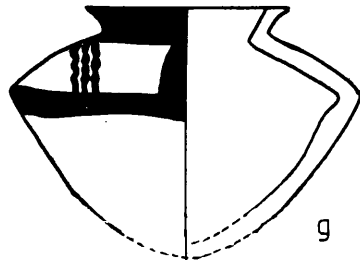
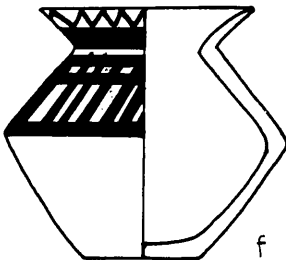
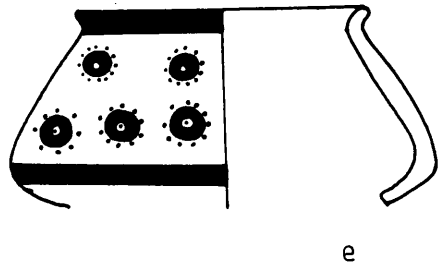
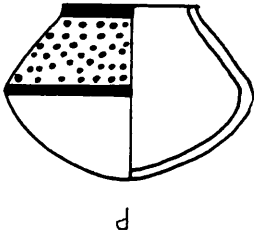
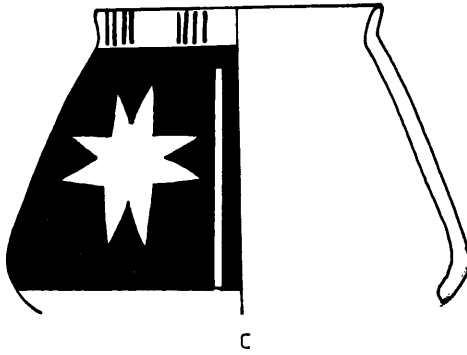
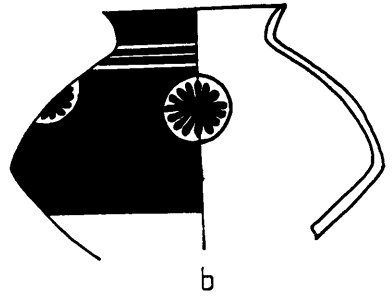
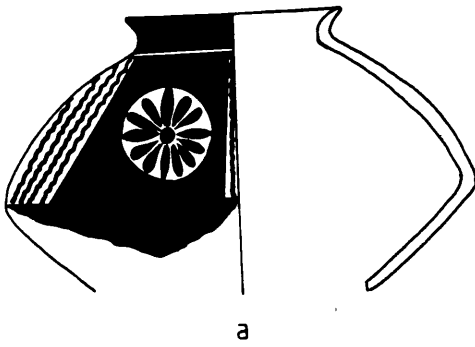

Fig. 186: Jars Type 5, Tell Abada, L.II (reconstructed).
scale 3/5

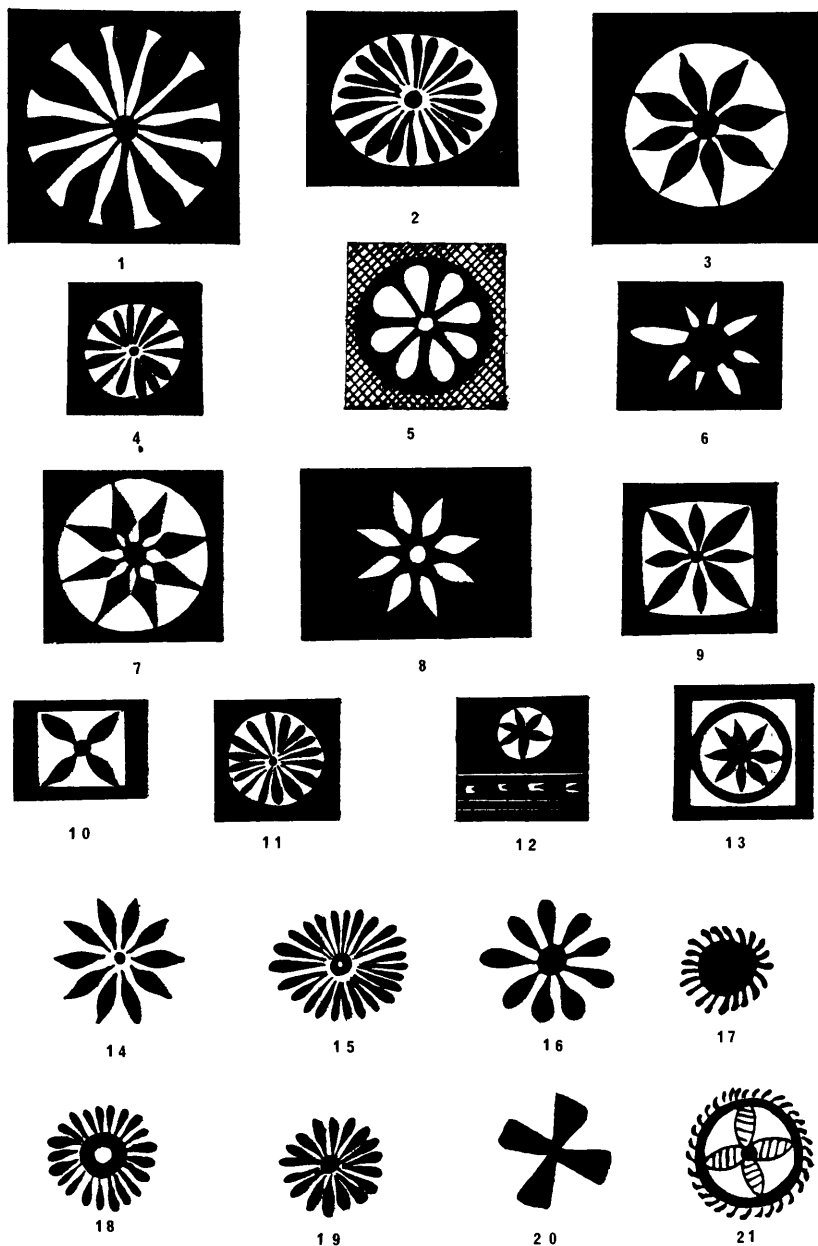

Fig. 187: Painted motifs associated with Jars Type 5, Tell Abada, L.I.

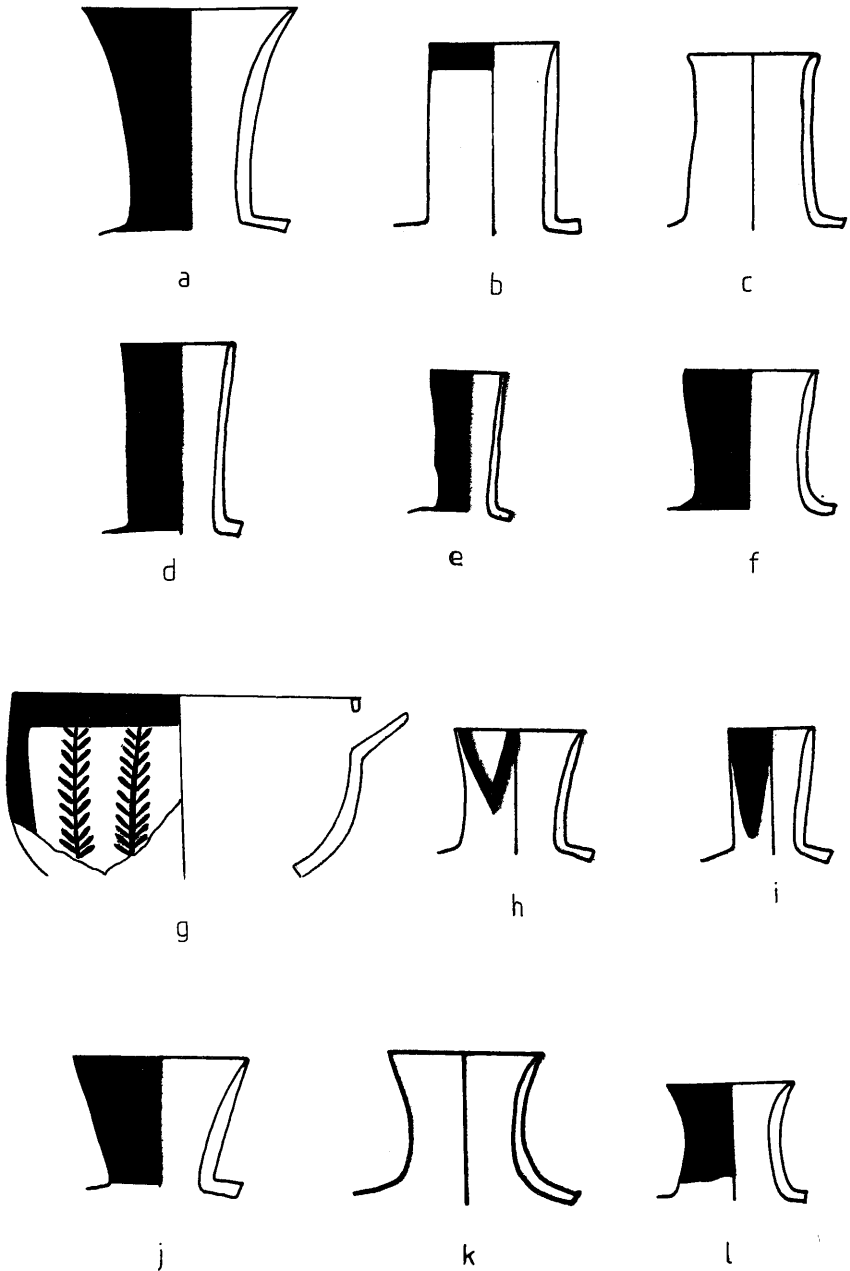

Fig. 188: Spouted Vessels and Detached spouts from Tell Abada, L.II.
scale 2/5

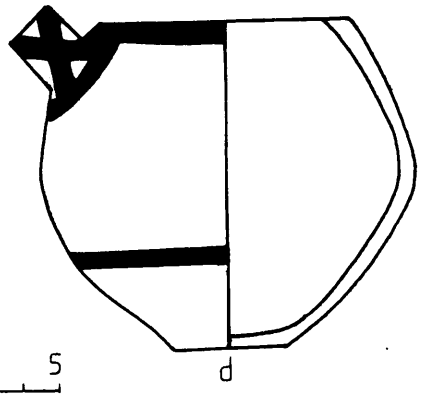
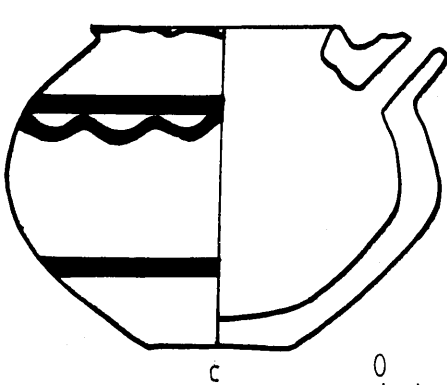
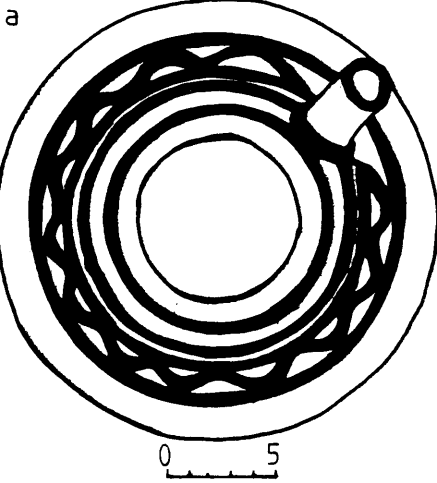
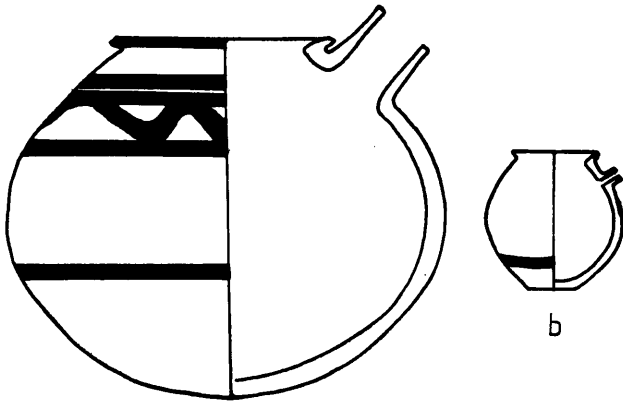

Fig. 189: Jars Type 6, Tell Abada, L.I.

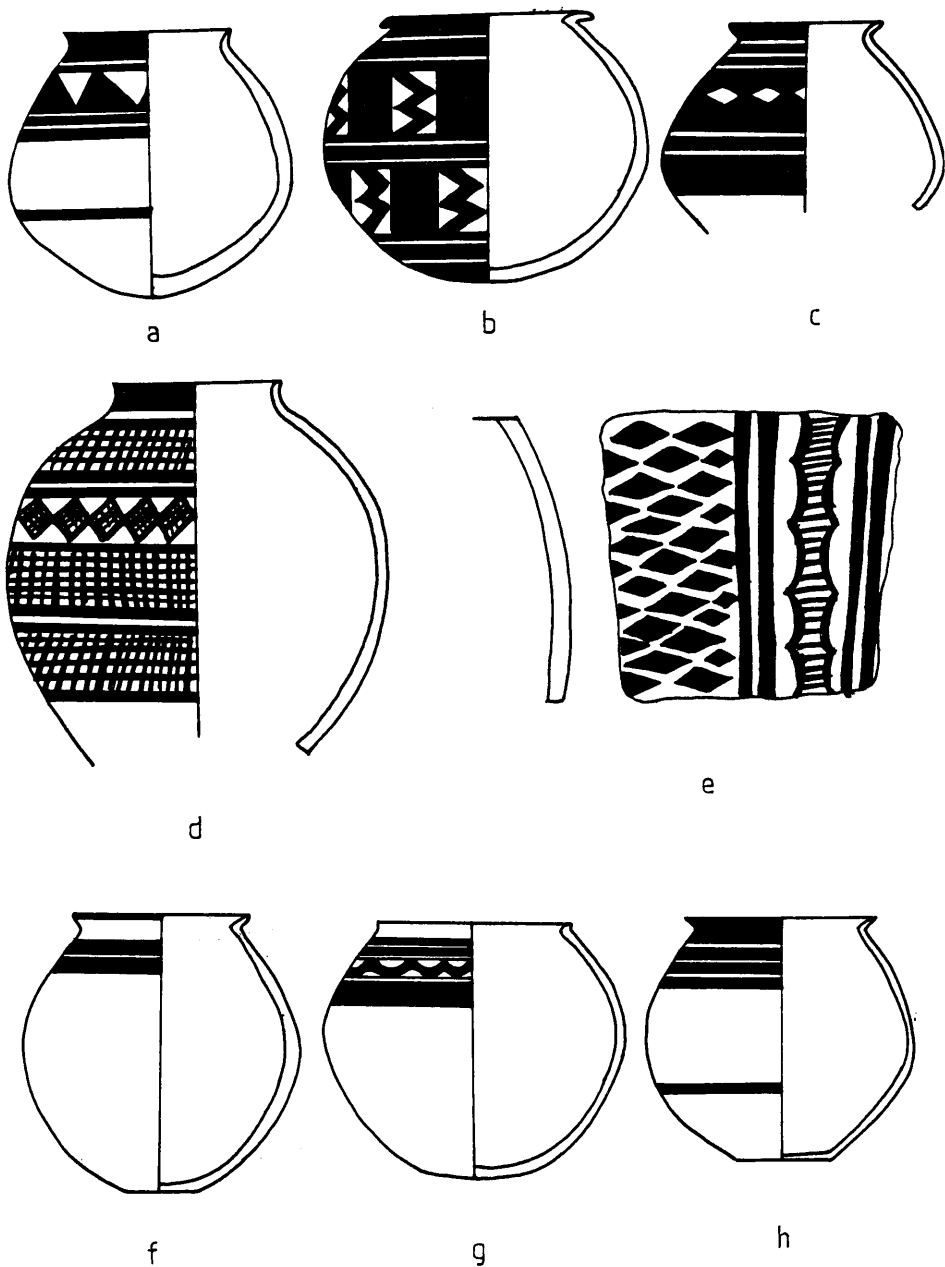

Fig. 190: Jars Type 7, Tell Abada, Levels II-I.
scale 1/10

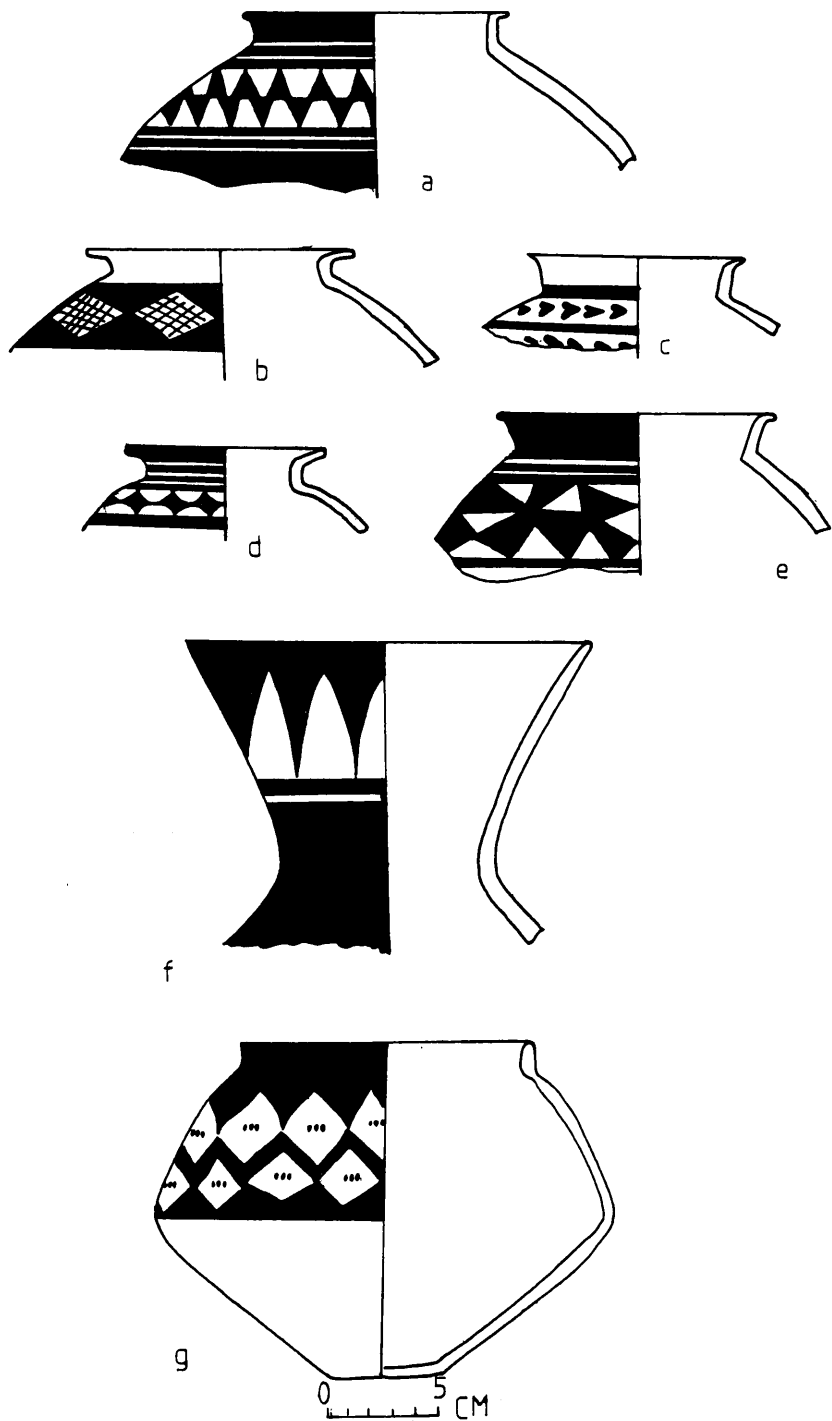
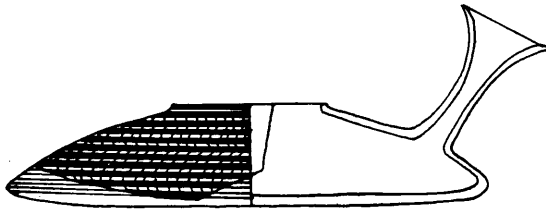
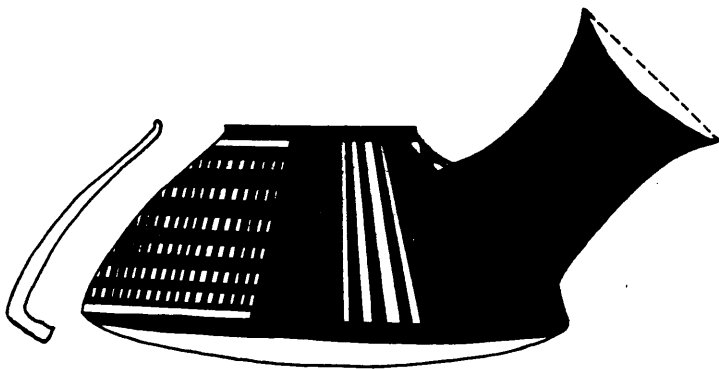

Fig. 191: Jars Type 8 (a-e) and 9 (f), Tell Abada, L.II.



a



b

Fig. 192: Jars Type 10 (Lenticular Jars), Tell Abada, L.II
(reconstructed).
scale 3/5

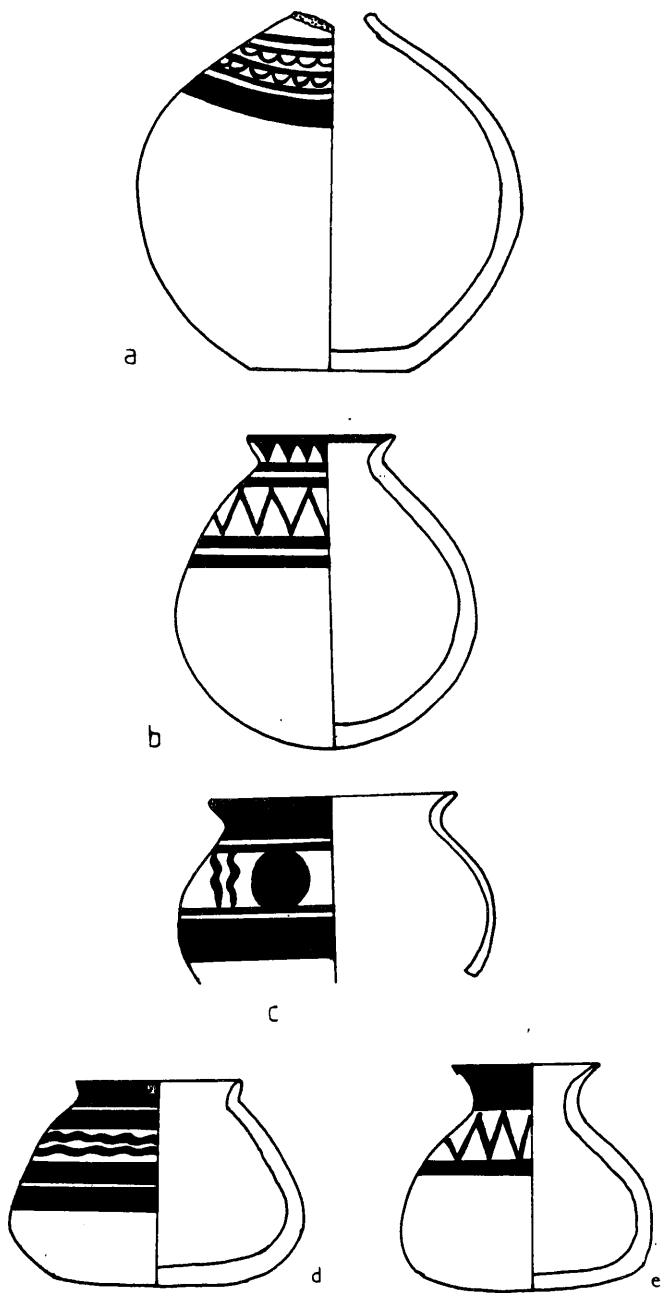
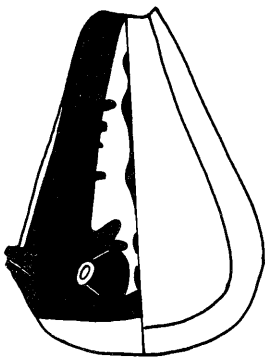
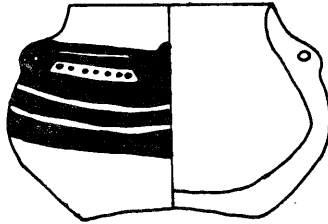
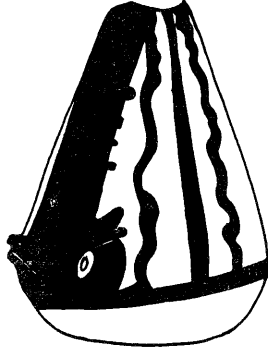

Fig. 193: Jars Type 11 and 12, Tell Abada, L.I.
 scale 3/5



a



b

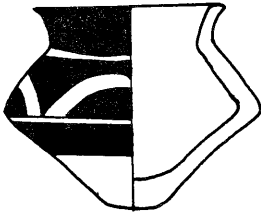

c

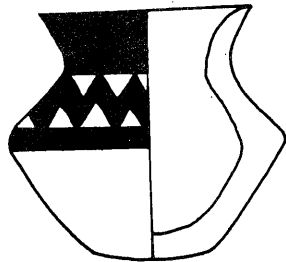

d

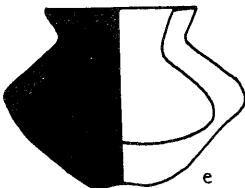

e

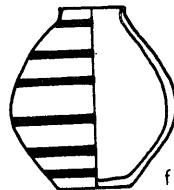

f

Fig. 194: Jars Type 13, Tell Abada, L.I.
scale 1/1

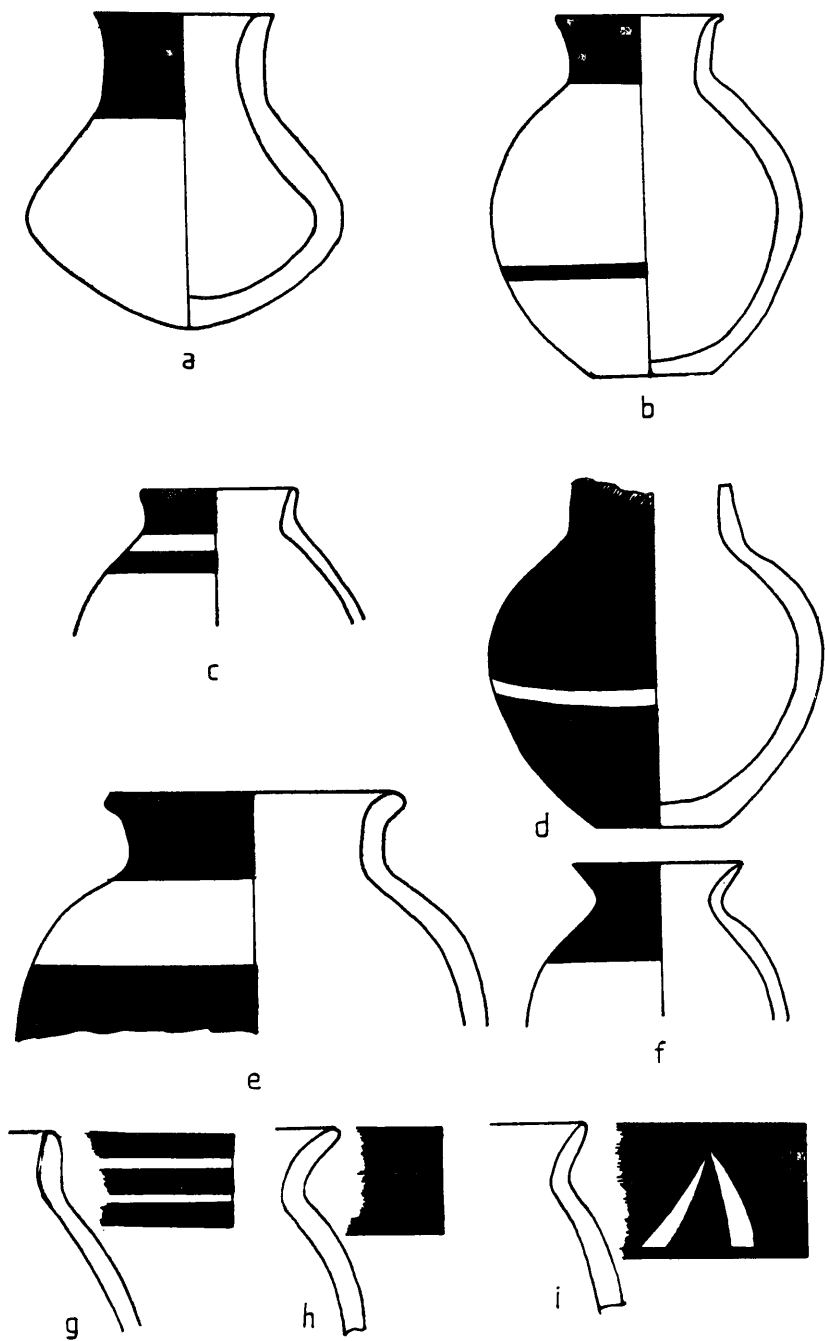
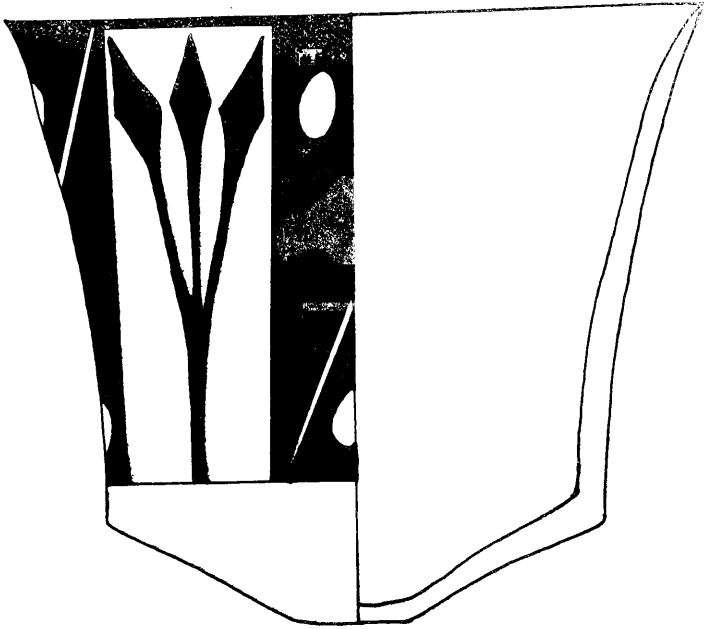
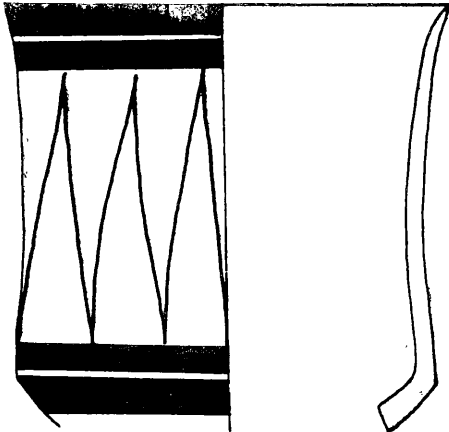

Fig. 195: Jars Type 14 and 15, Tell Abada, L.I.
 scale 1/2



a



b

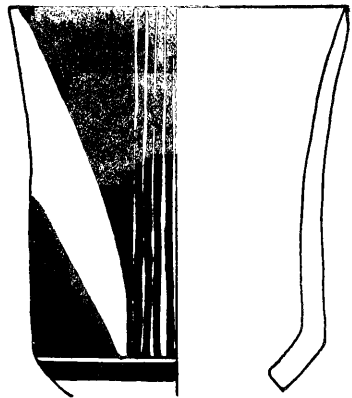

c

TELL ABADA

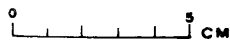
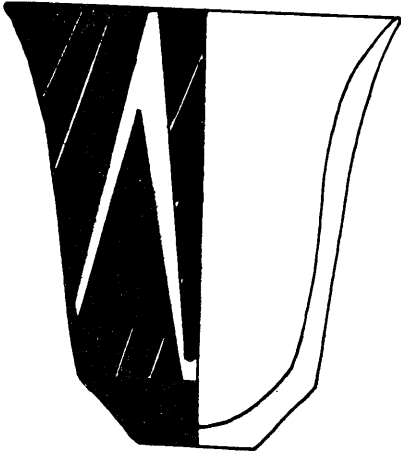
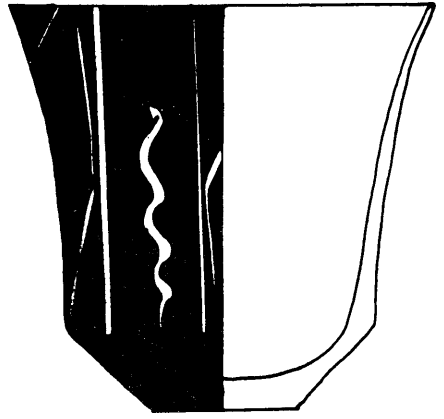

Fig. 196: Beakers from Tell Abada, L.II (reconstructed).



a



b

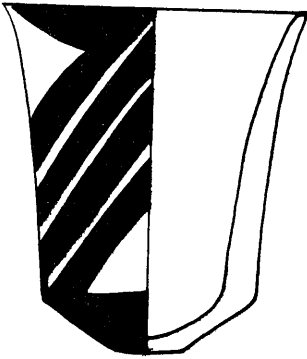

c

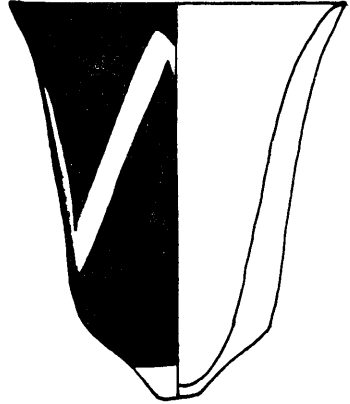

d

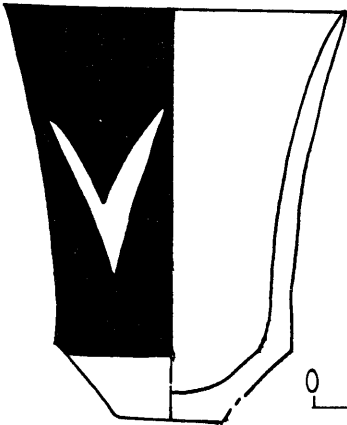

e

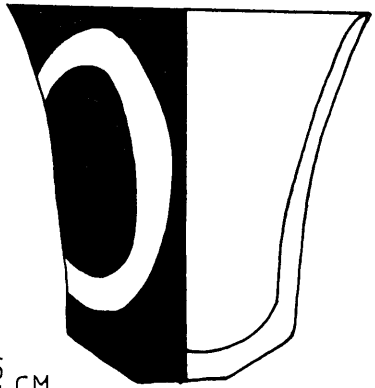

f

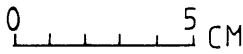
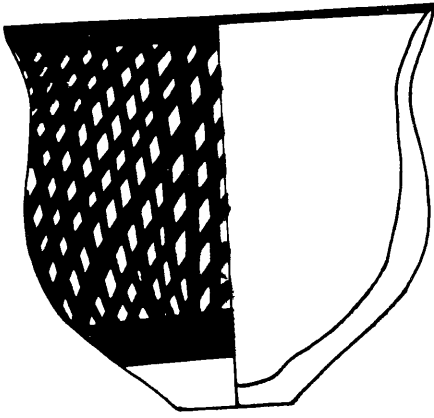
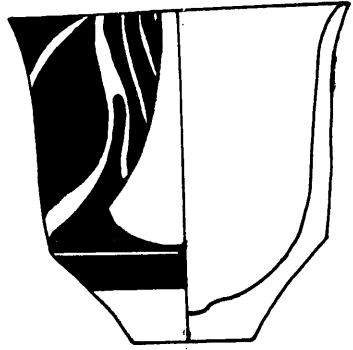

Fig. 197: Beakers from Tell Abada, L.II.



a



b

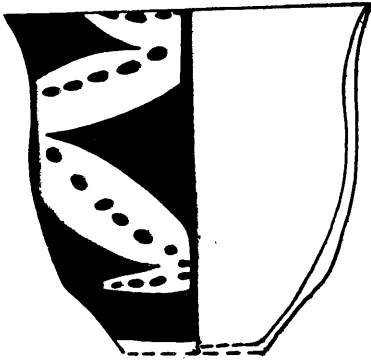

c

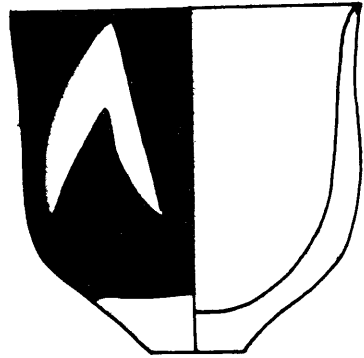

d

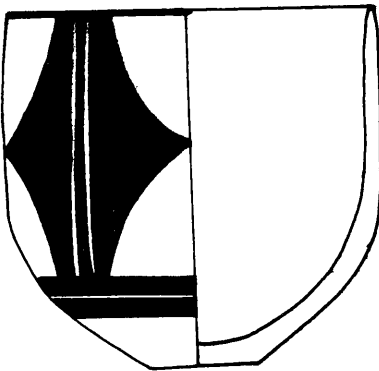

e

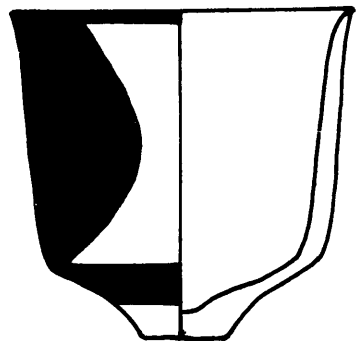

f

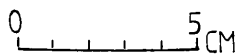

Fig. 198: Beakers from Tell Abada, L.II (reconstructed).

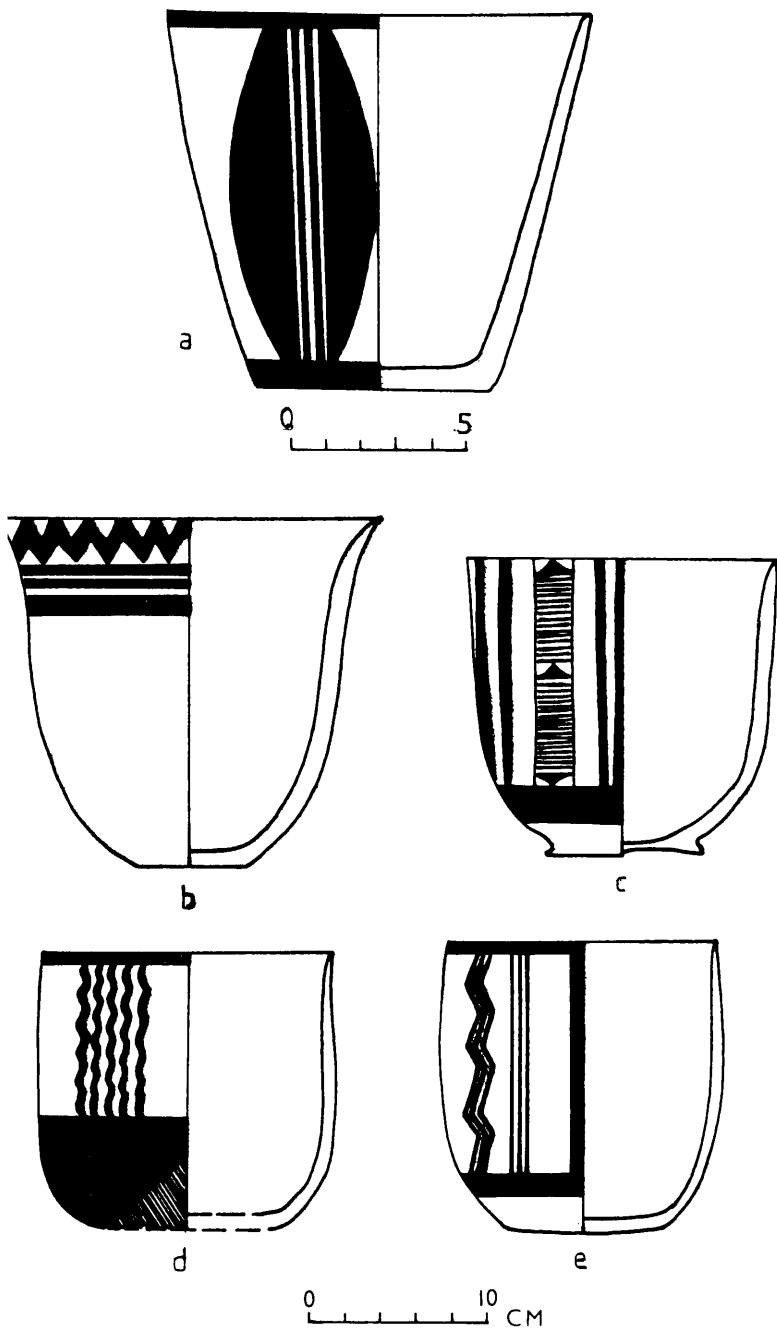
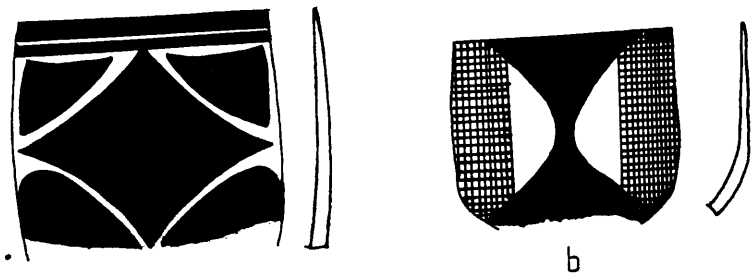
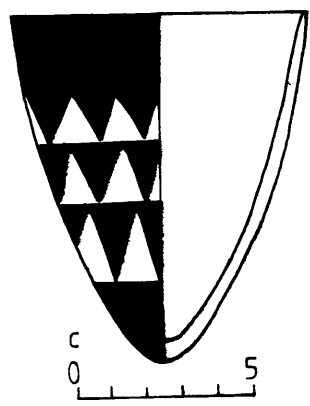

Fig. 199: Beakers from Tell Abada, L.I (reconstructed).



a

b



c

0

5

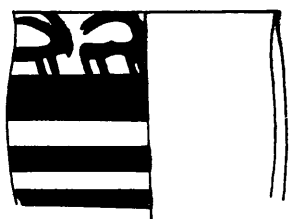

d

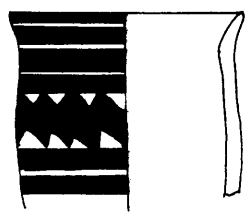

e

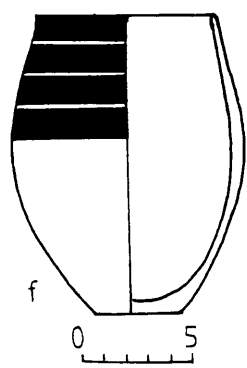

f

0

5

Fig. 200: Cups and Beakers from Tell Abada, L.I (reconstructed).

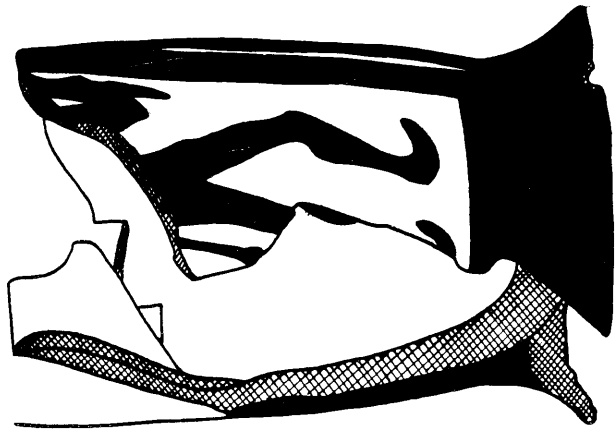

0 5
CM

Fig. 201: Beaker from Abada, L.II.

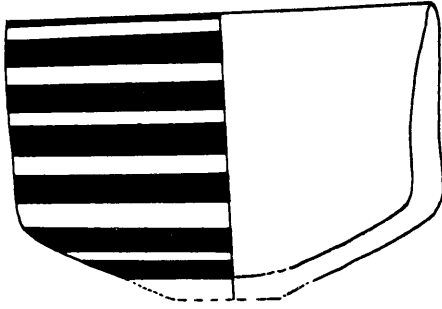

a

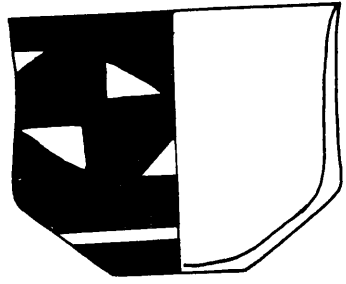

b

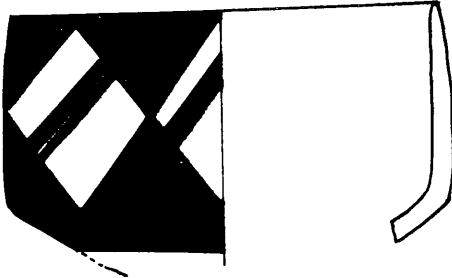

c

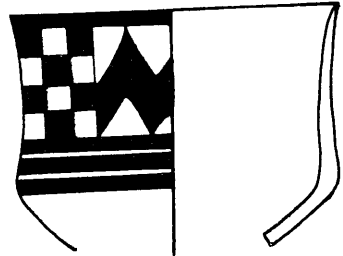

d

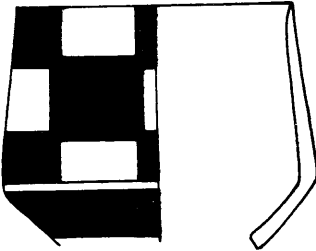

e

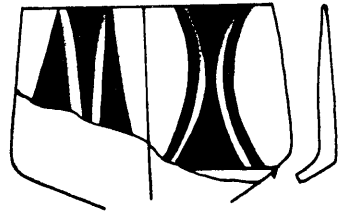

f

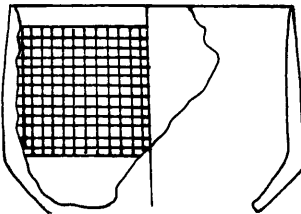

g

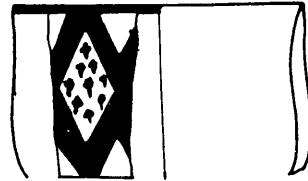

h

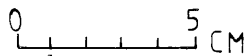

Fig. 202: Cups from Tell Abada, L.II (reconstructed).
scale 3/5

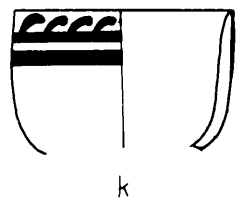
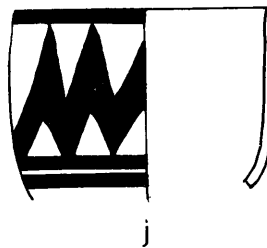
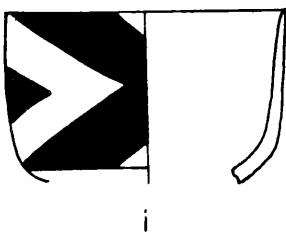
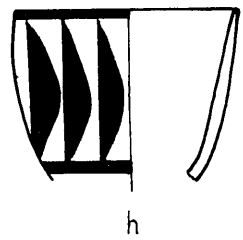
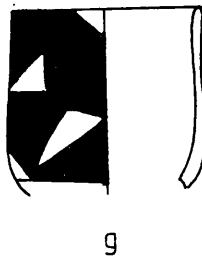
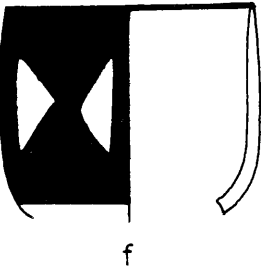
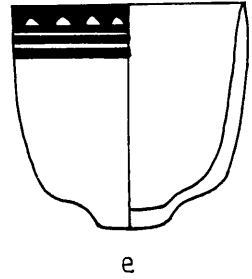
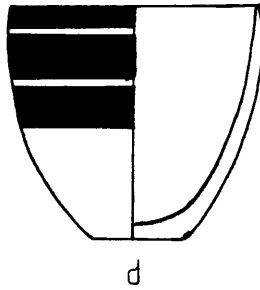
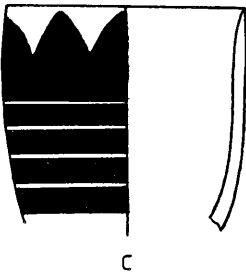
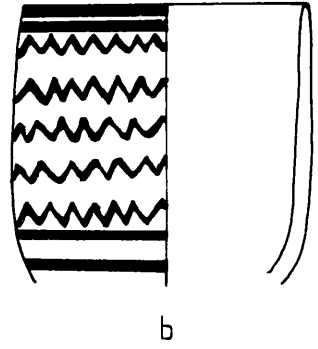
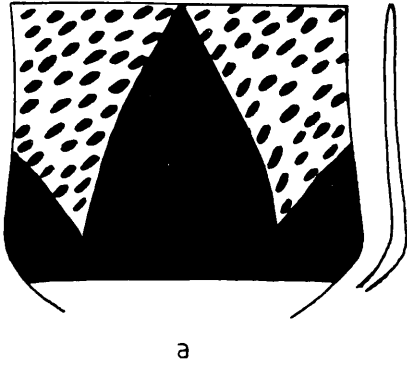

Fig. 203: Cups from Tell Abada, L.I (reconstructed).
scale 2/5

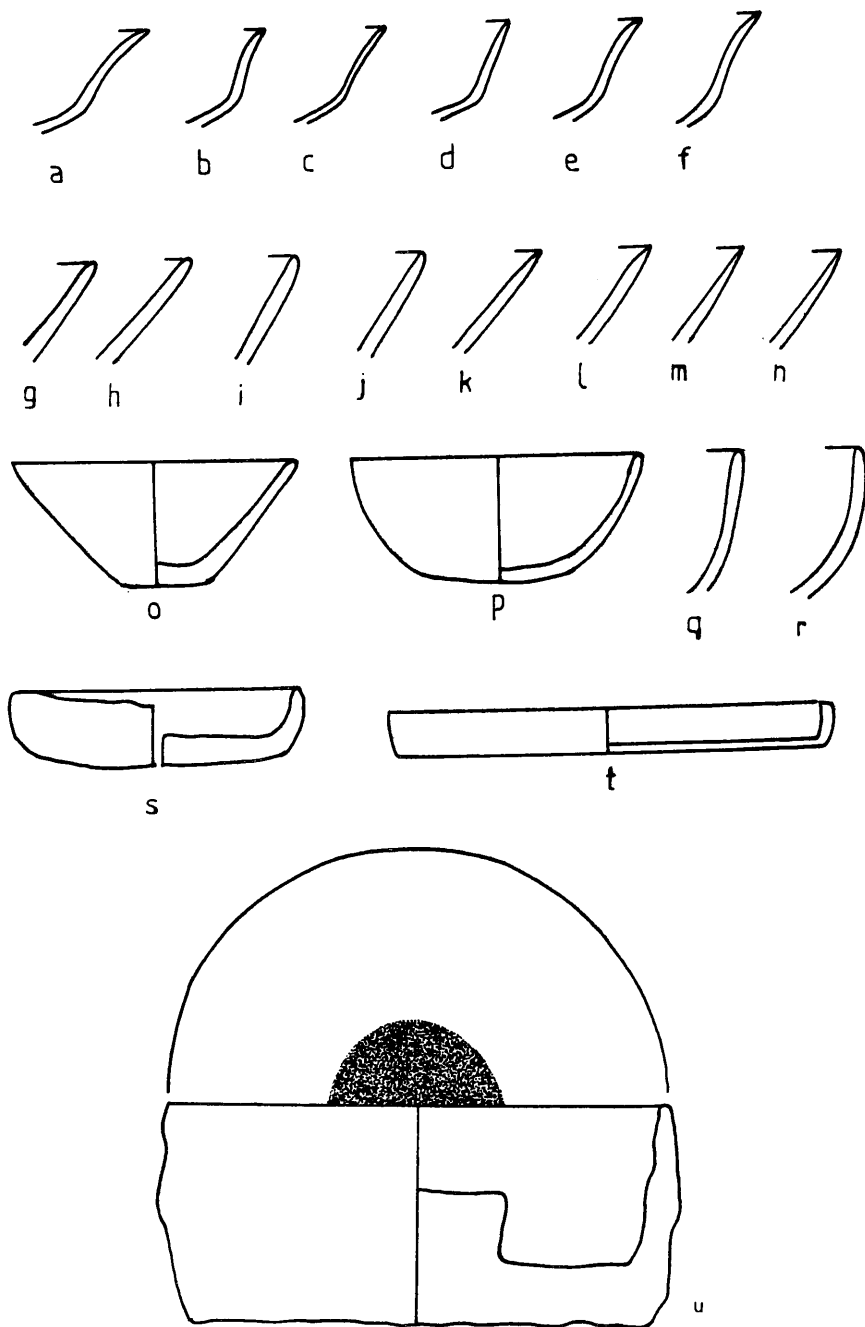

Fig. 204: Plain pottery from Tell Abada, L.II.
 a-r scale 1/10; s-u scale 2/5

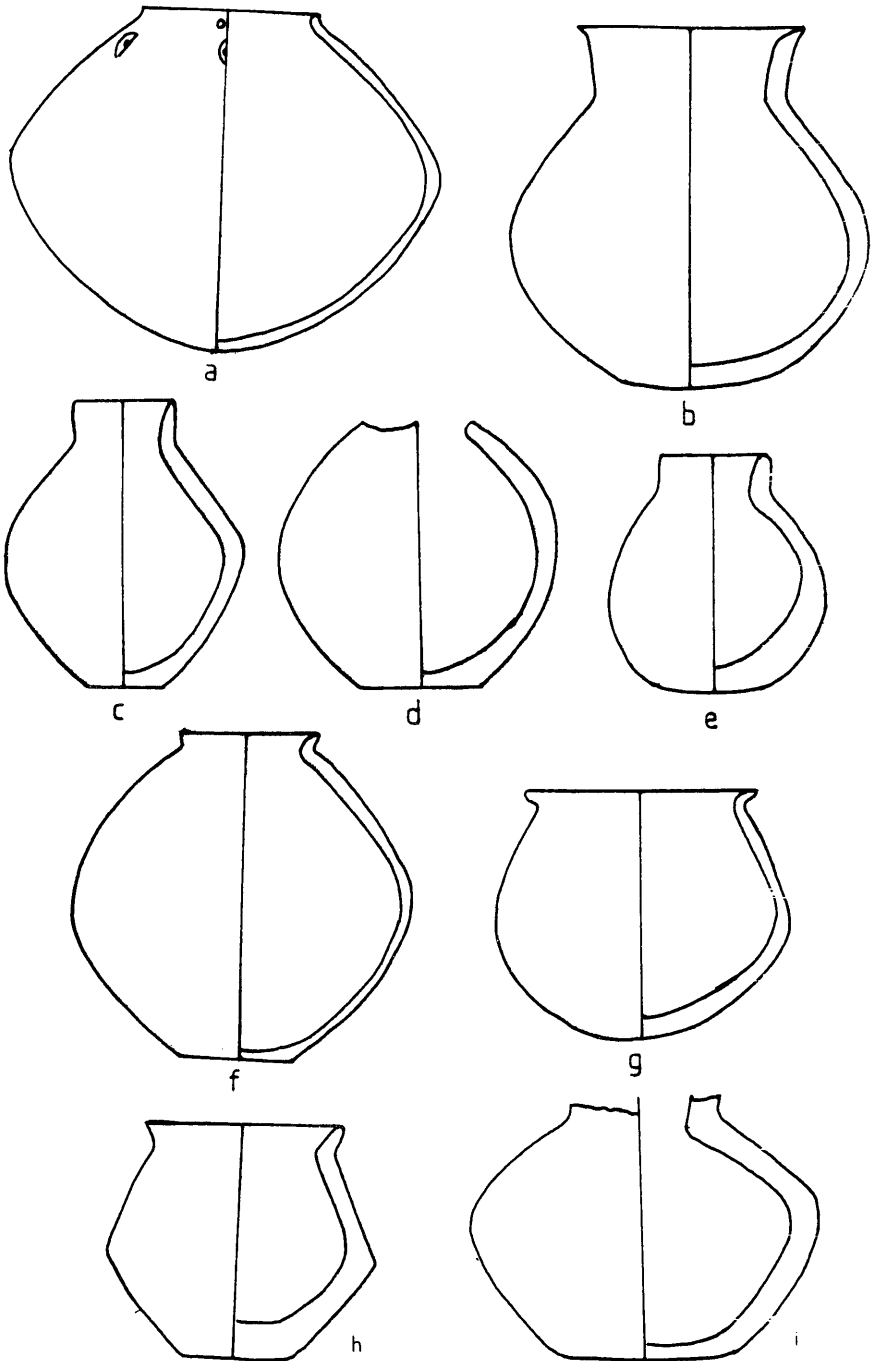
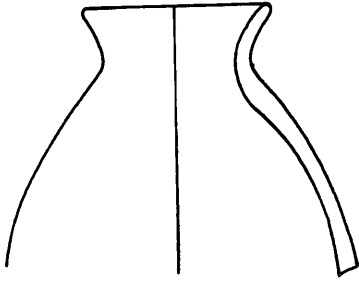
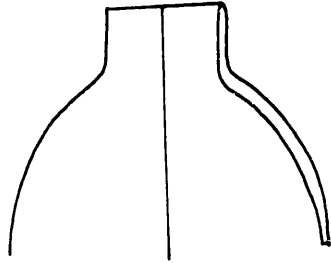

Fig. 205: Plain pottery from Tell Abada, L.II.
 a scale 1/5; b-i scale 2/5



a



b

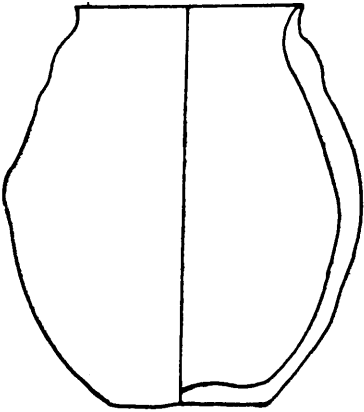

c

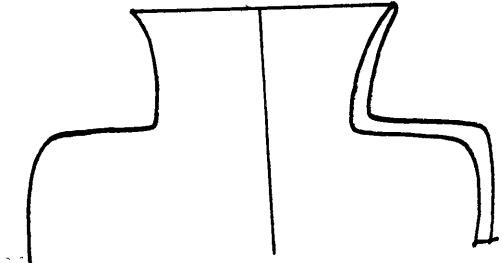

d

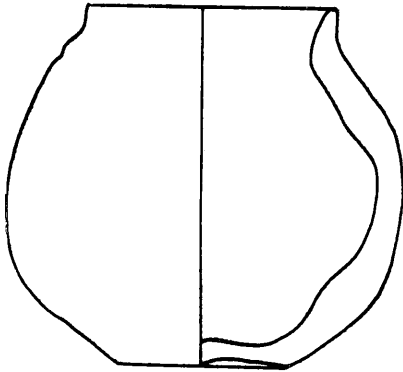

e

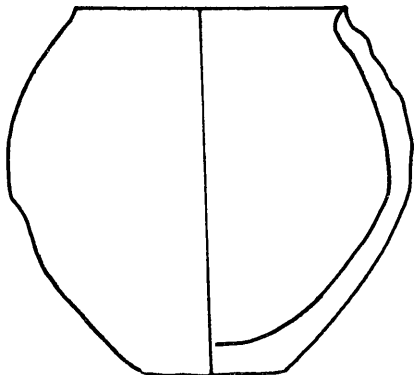

f

Fig. 206: Plain pottery from Tell Abada, L.II.
scale 2/5

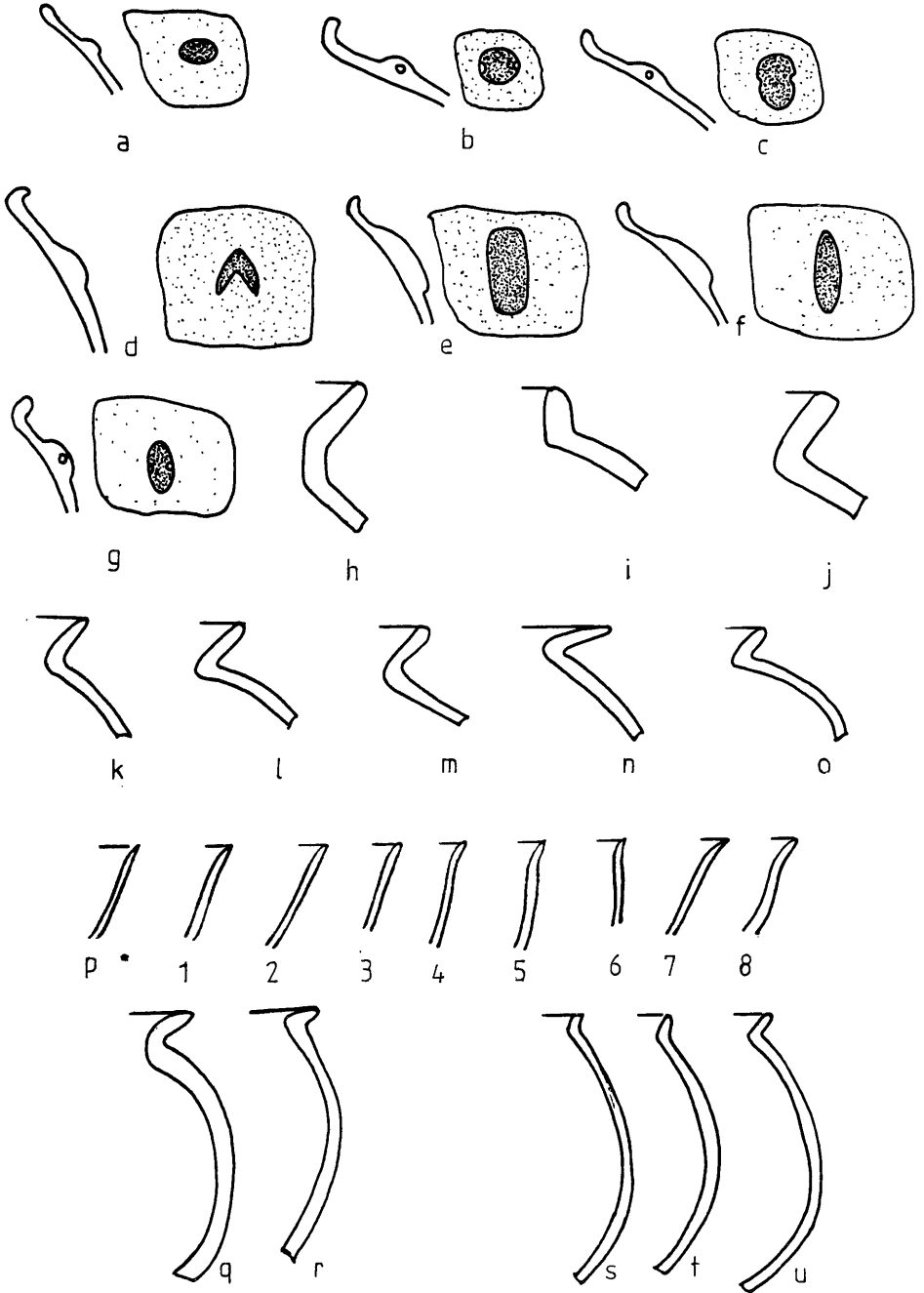

Fig. 207: Plain pottery from Tell Abada, Levels II-I.
 a-o scale 1/5; q-u scale 1/10

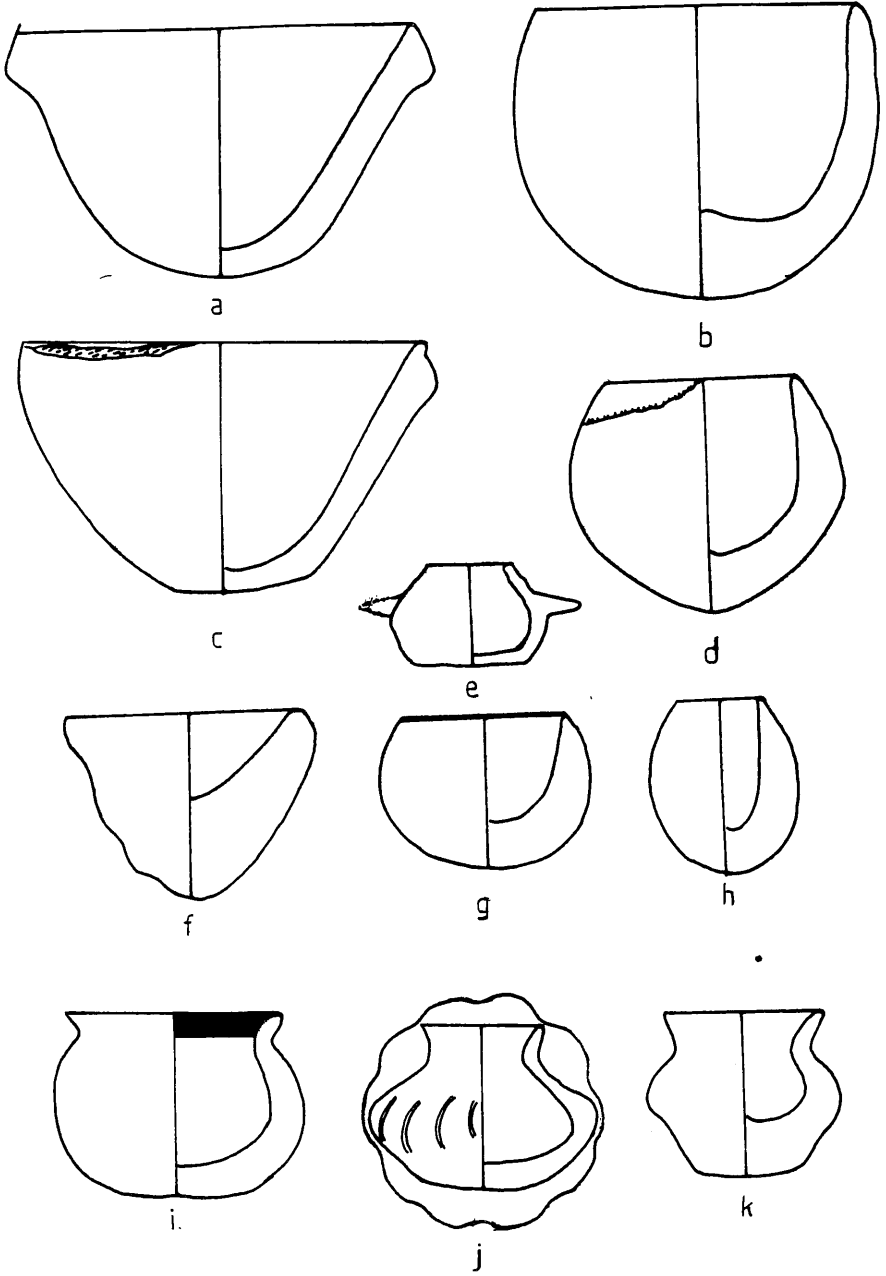

Fig. 208: Plain miniatures from Tell Abada, L.I.
 a-d,f-k scale 1/1; e scale 2/5

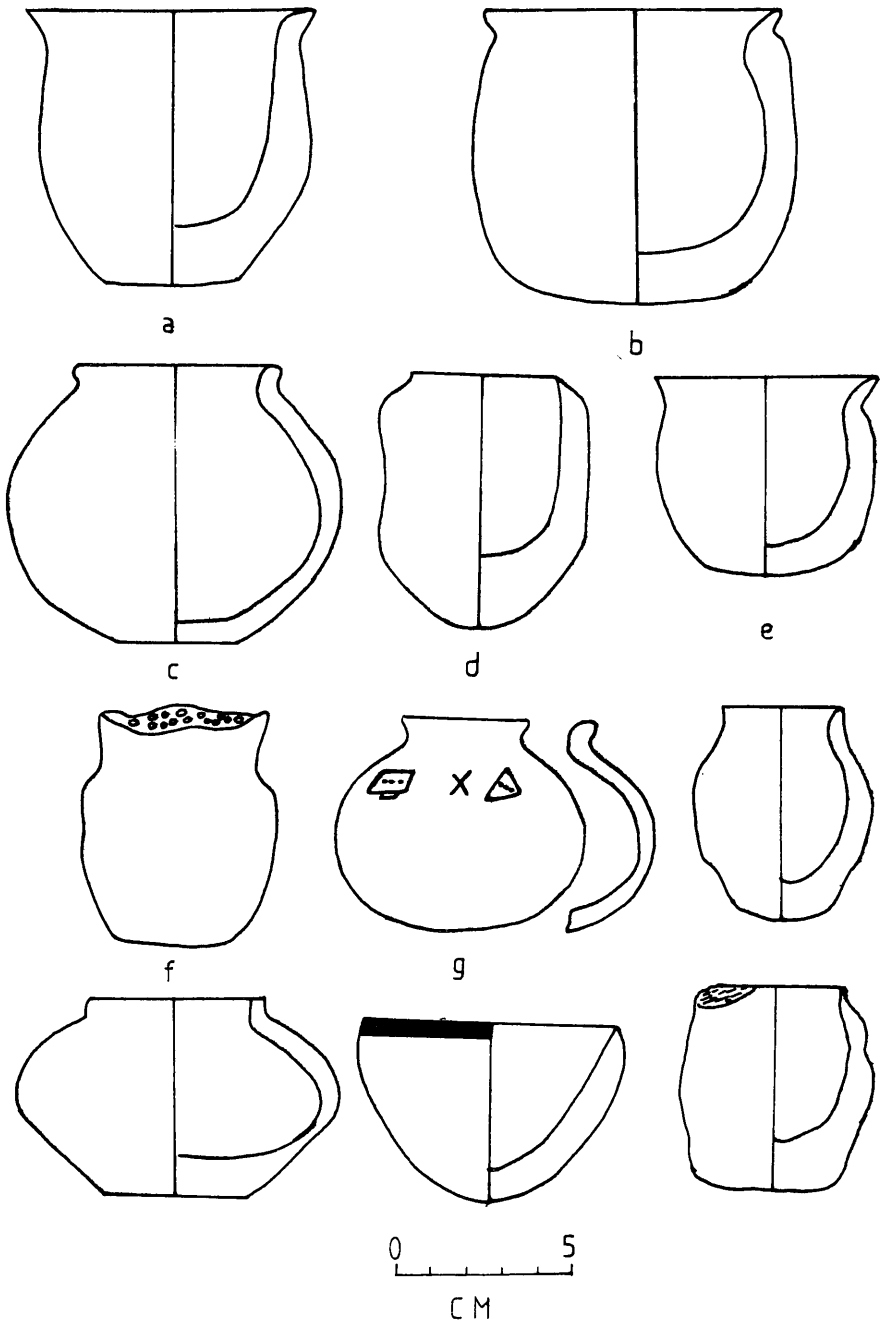

Fig. 209: Plain miniatures from Tell Abada, L.I.

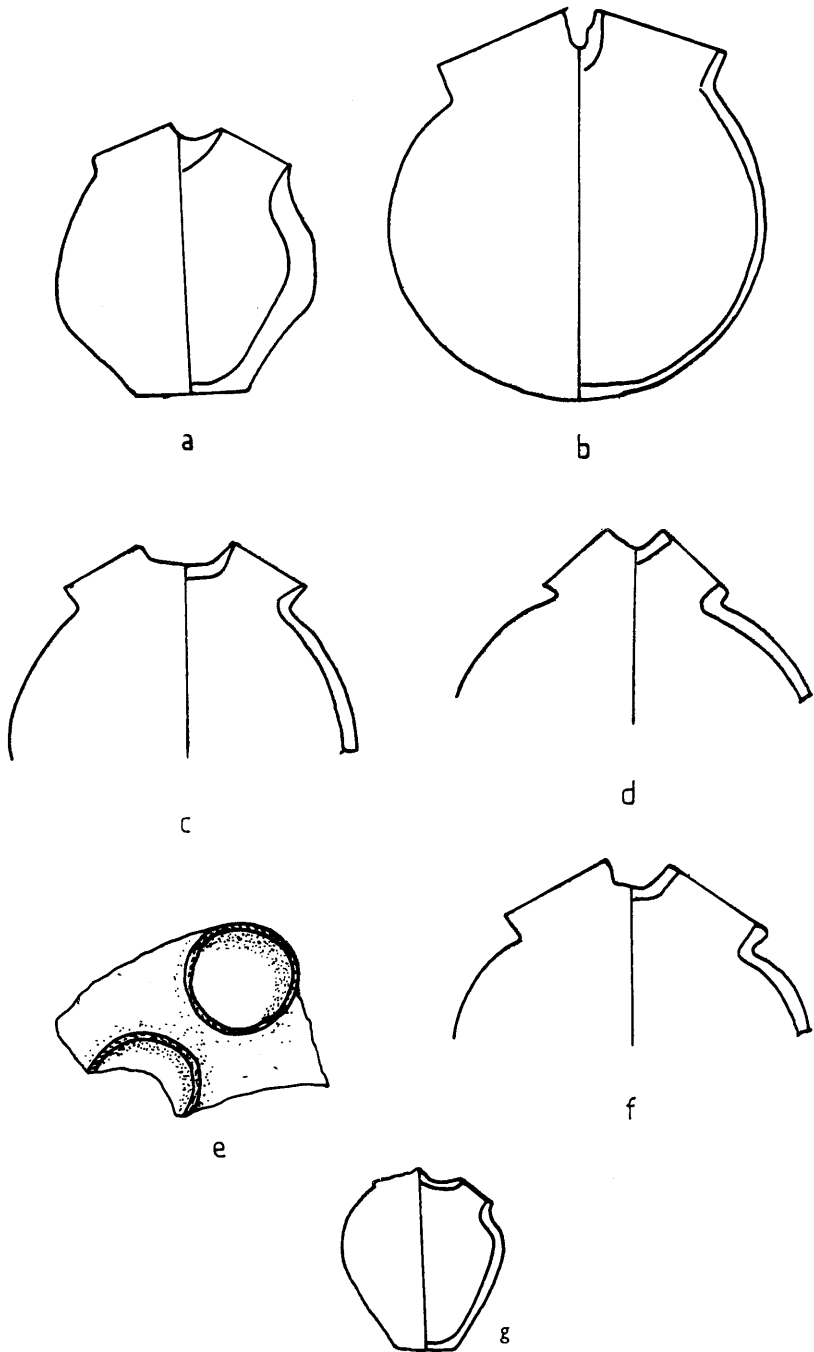
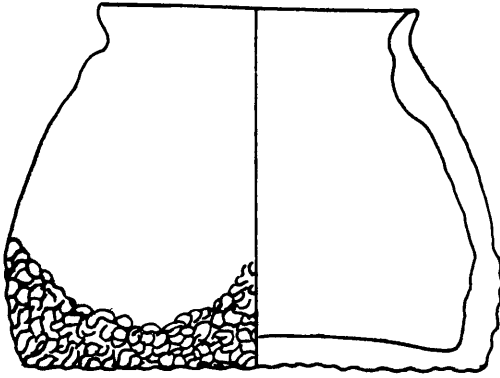
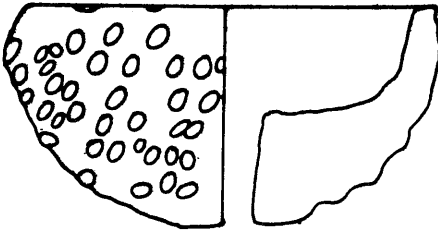

Fig. 210: Double-mouthed Jars from Tell Abada, L.I.
 a-f scale 2/5; g scale 1/2



a



b

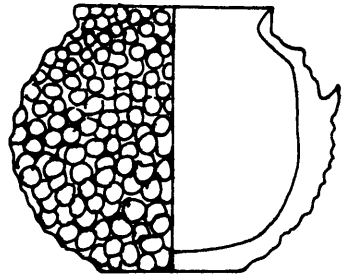

c

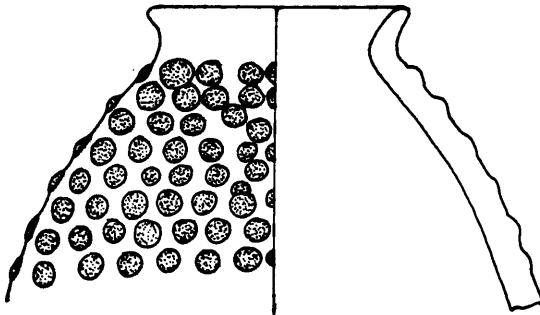

d

Fig. 211: Surface-manipulated Ware from Abada, Levels II-I.
scale 2/5

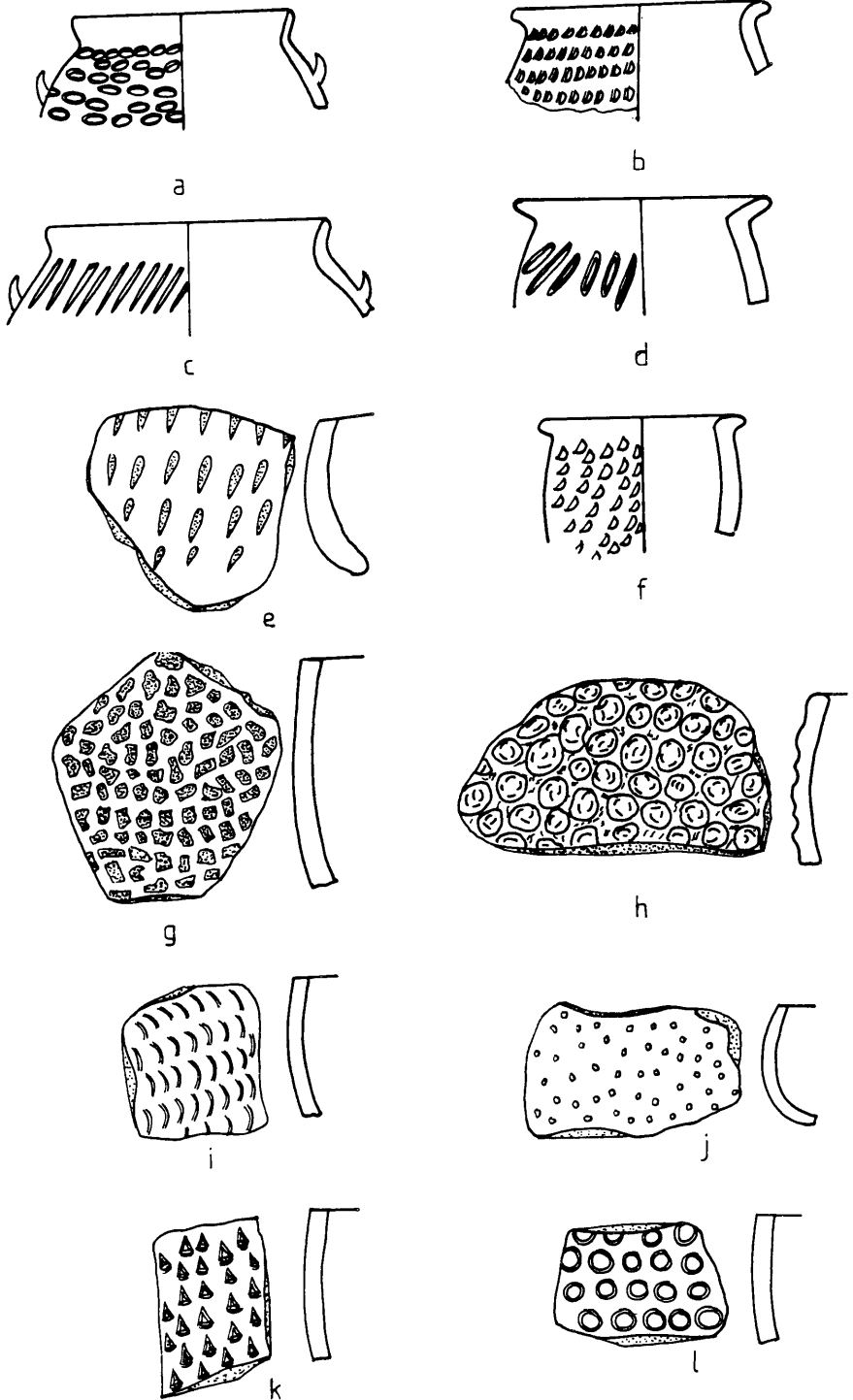

Fig. 212: Impressed Ware from Tell Abada, Levels II-I.
scale 2/5

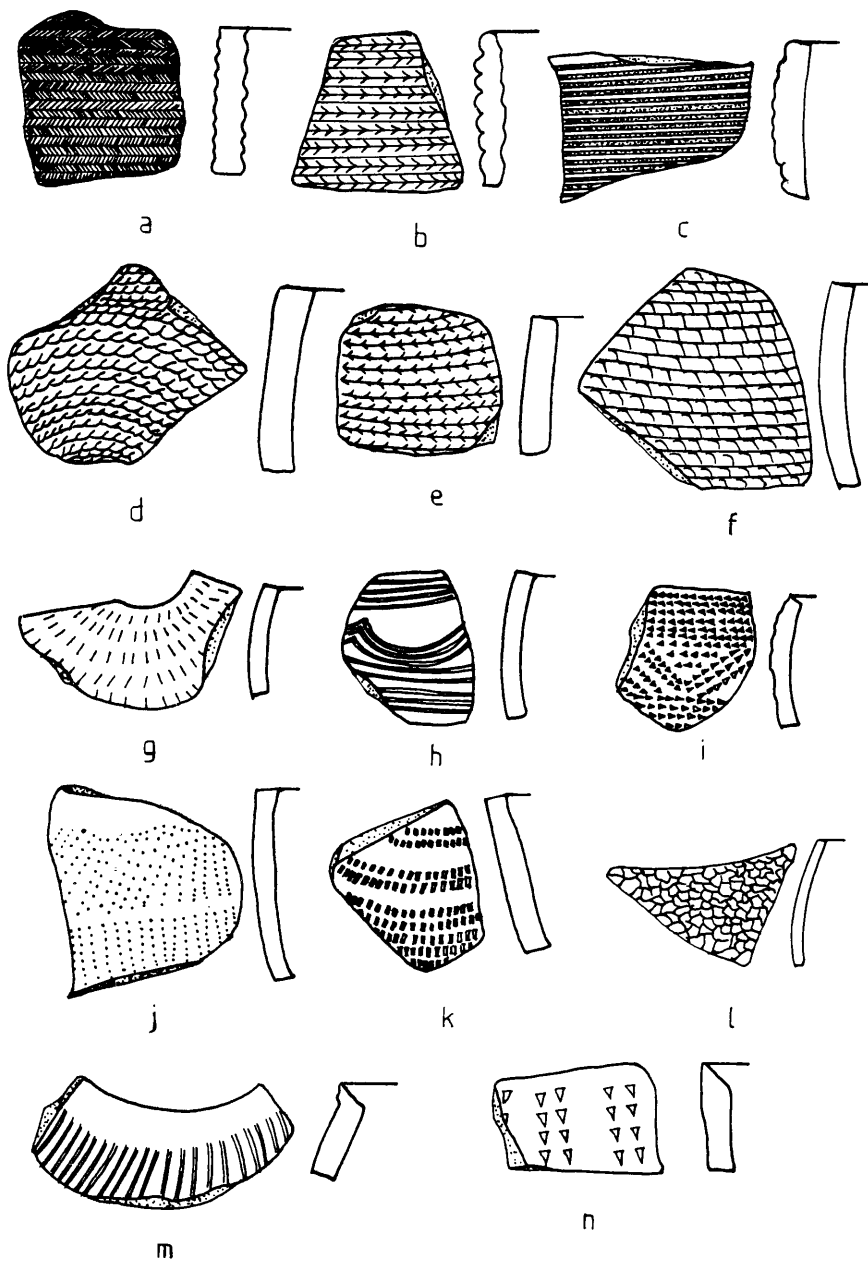

Fig. 213: Impressed and Incised Ware from Abada, Levels II-I.
a-f scale 3/5; g-n scale 2/5

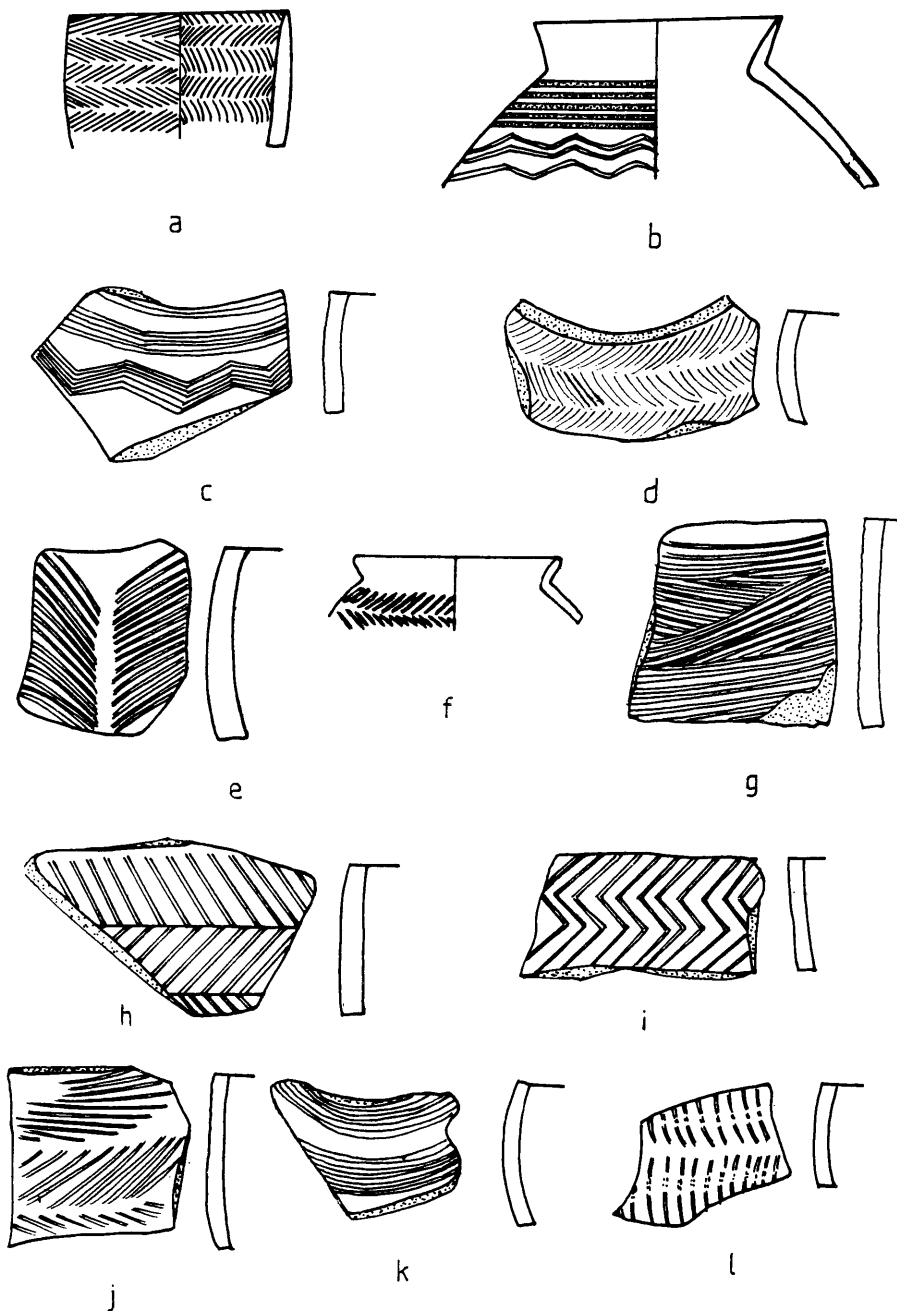

Fig. 214: Incised Ware from Tell Abada, Levels II-I.
 scale 2/5

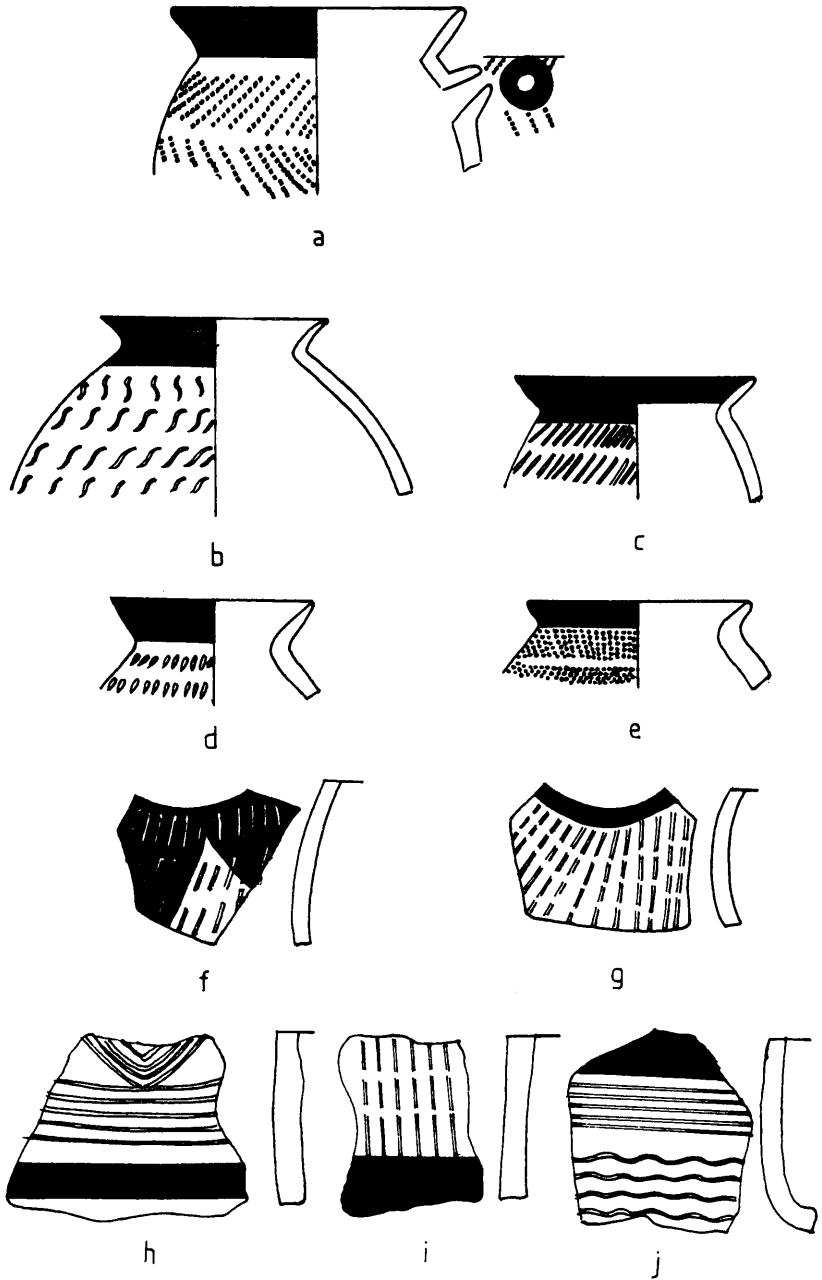
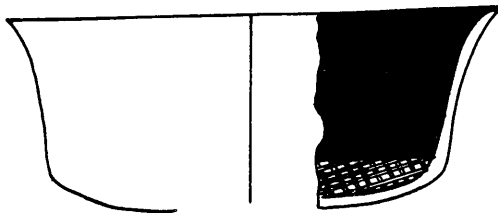
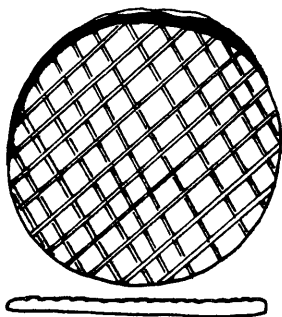

Fig. 215: Painted-and-Incised/Impressed ware from Tell Abada, L. II. scale 2/5



a



b

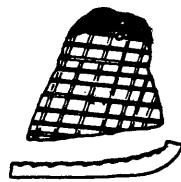

c

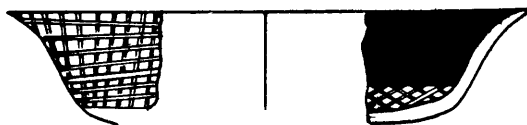

d

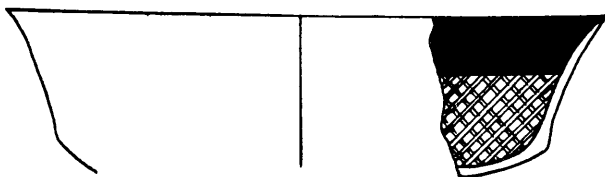

e

Fig. 216: Painted-and-incised ware from Tell Abada,
Levels II-I.
scale 2/5

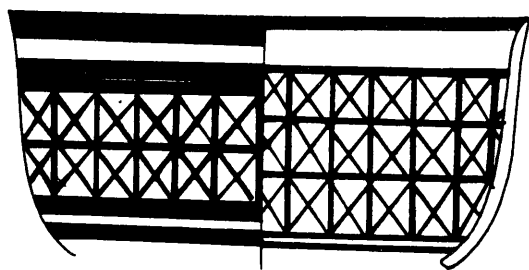

a

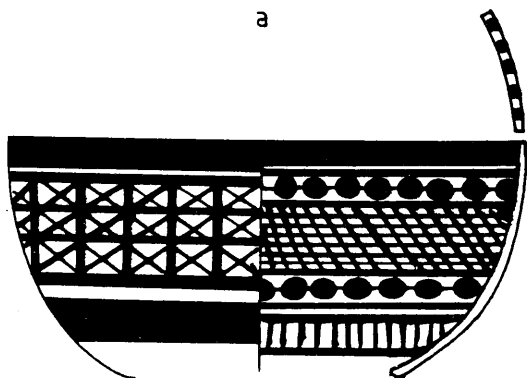

b

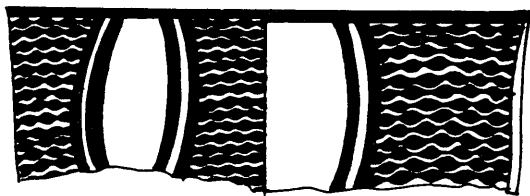

c

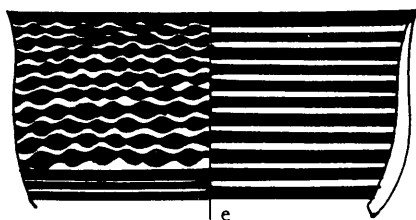

e

Fig. 217: Halaf pottery from Tell Abada, L.II.
a-b scale 1/3; c-d scale 1/2



a

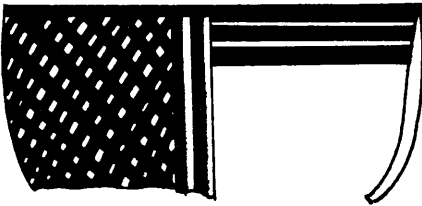

b

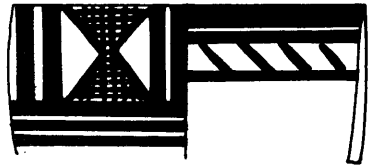

c

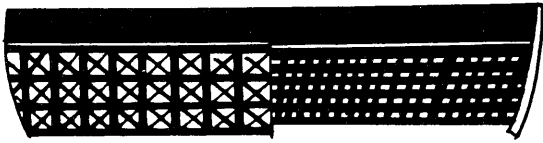

d

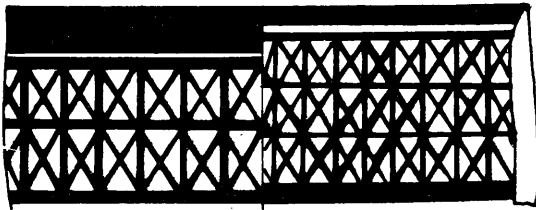

e

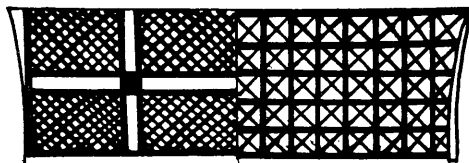

f

Fig. 218: Halaf pottery from Tell Abada, L.II.
a,e-f scale 1/2; b-d scale 1/3

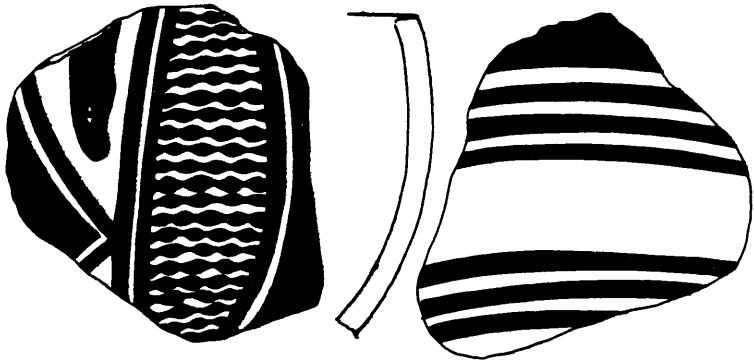

a

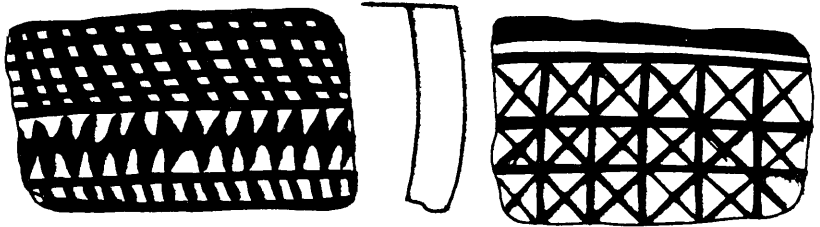

b

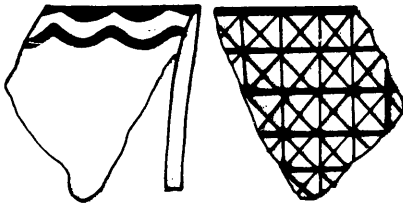

c

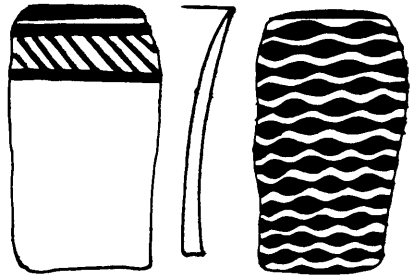

d

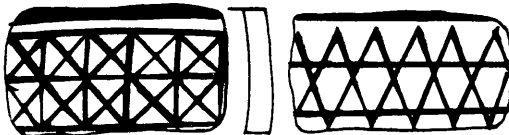

e

Fig. 219: Halaf pottery from Tell Abada, L.II.
scale 1/1

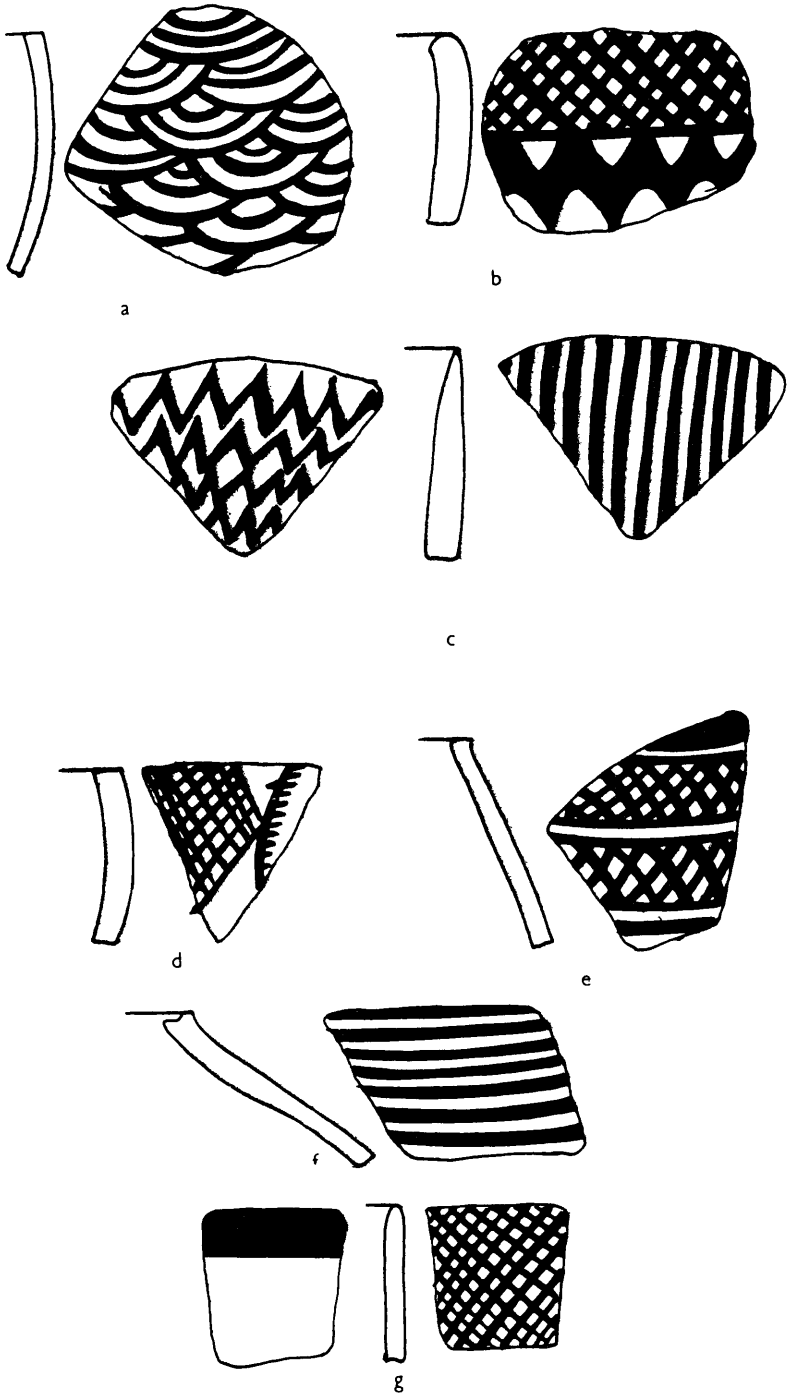

Fig. 220: Halaf pottery from Tell Abada, L.II.
 scale 1/1

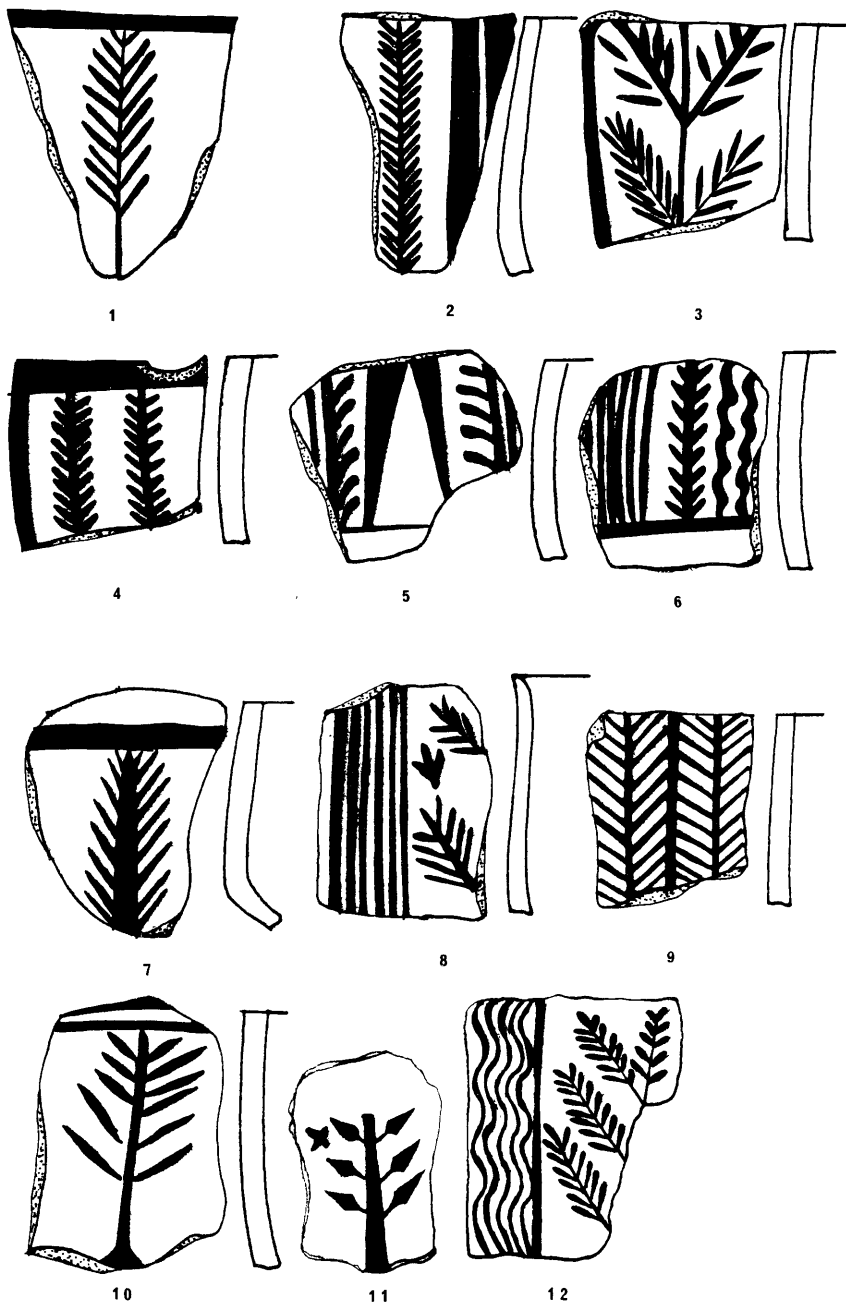
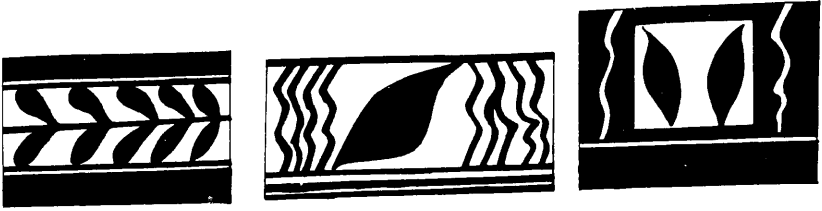

Fig. 221: Selected sherds from Tell Abada, L.II.
scale 1/1



1

2

3

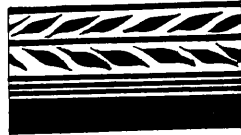
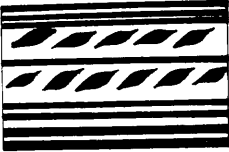

4

5

6

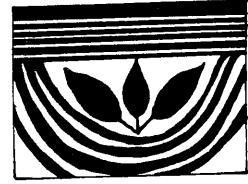

7

8

9

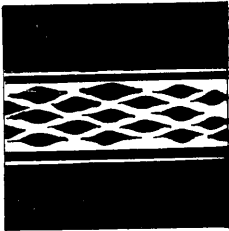

10

11

12

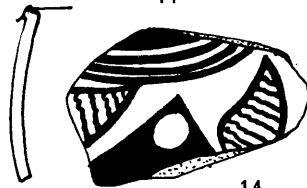
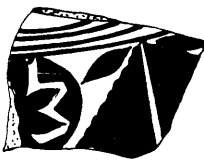

13

14

15

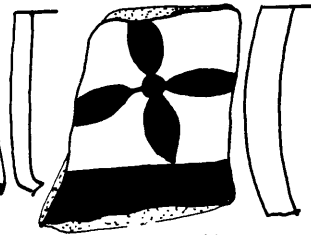
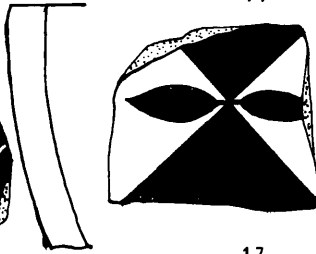
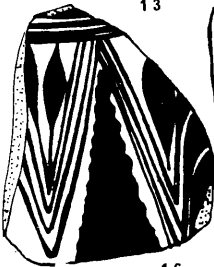

16

17

18

Fig. 222: Selected sherds from Tell Abada, L.II.

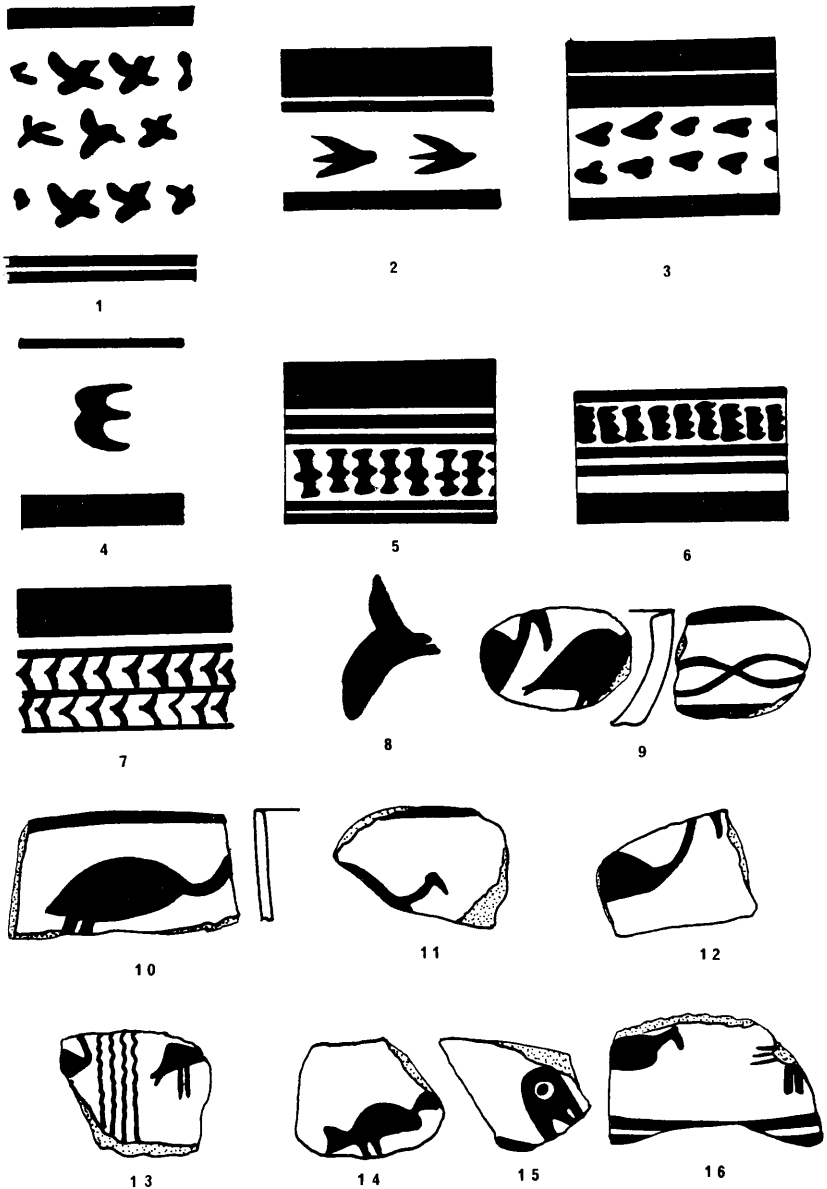

Fig. 223: Selected sherds and motifs from Tell Abada, L.I.

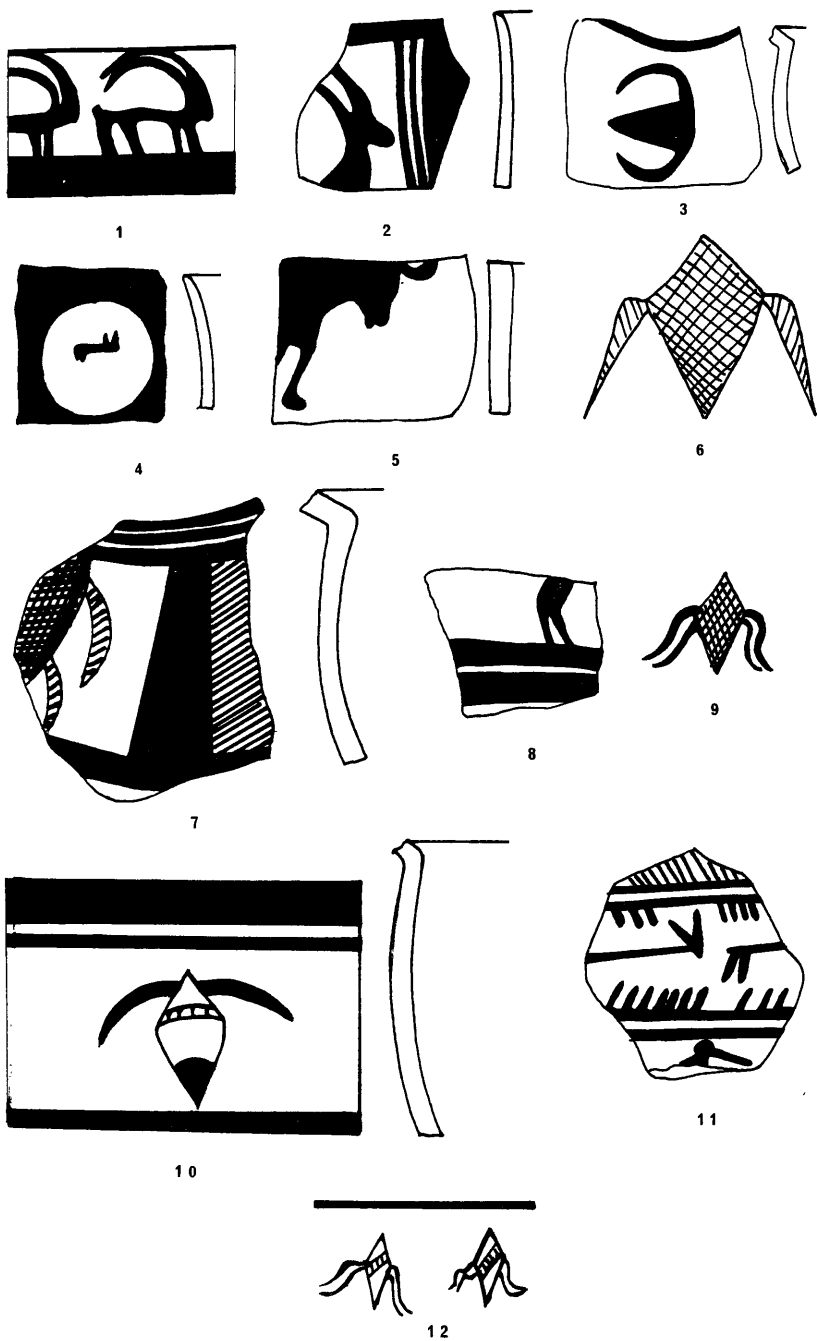
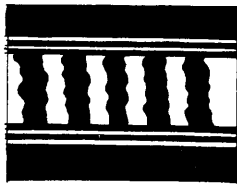
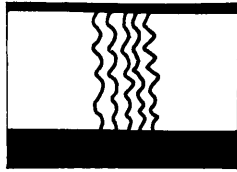

Fig. 224: Selected sherds and motifs from Tell Abada, L.I.



1



2



3

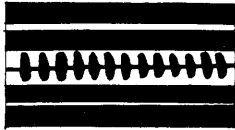

4



5

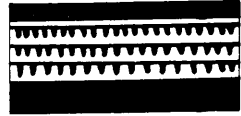

6

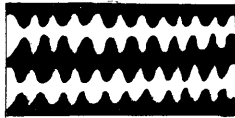

7

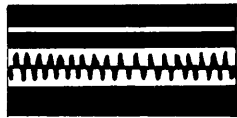

8

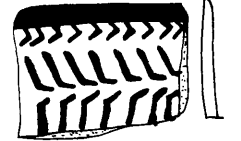

9

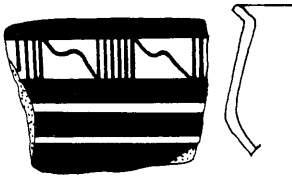

10

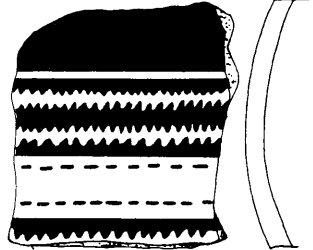

11

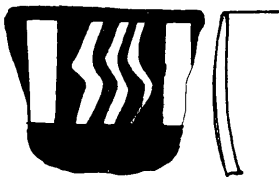

12

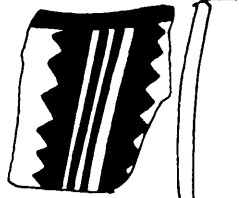

13

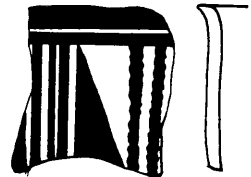

14

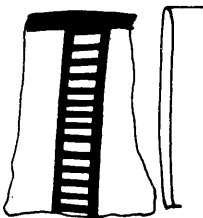

15

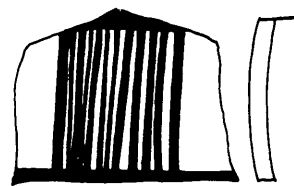

16

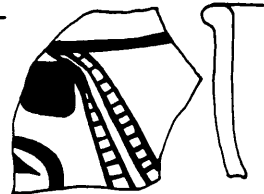

17

Fig. 225: Selected sherds and motifs from Tell Abada, L.I.

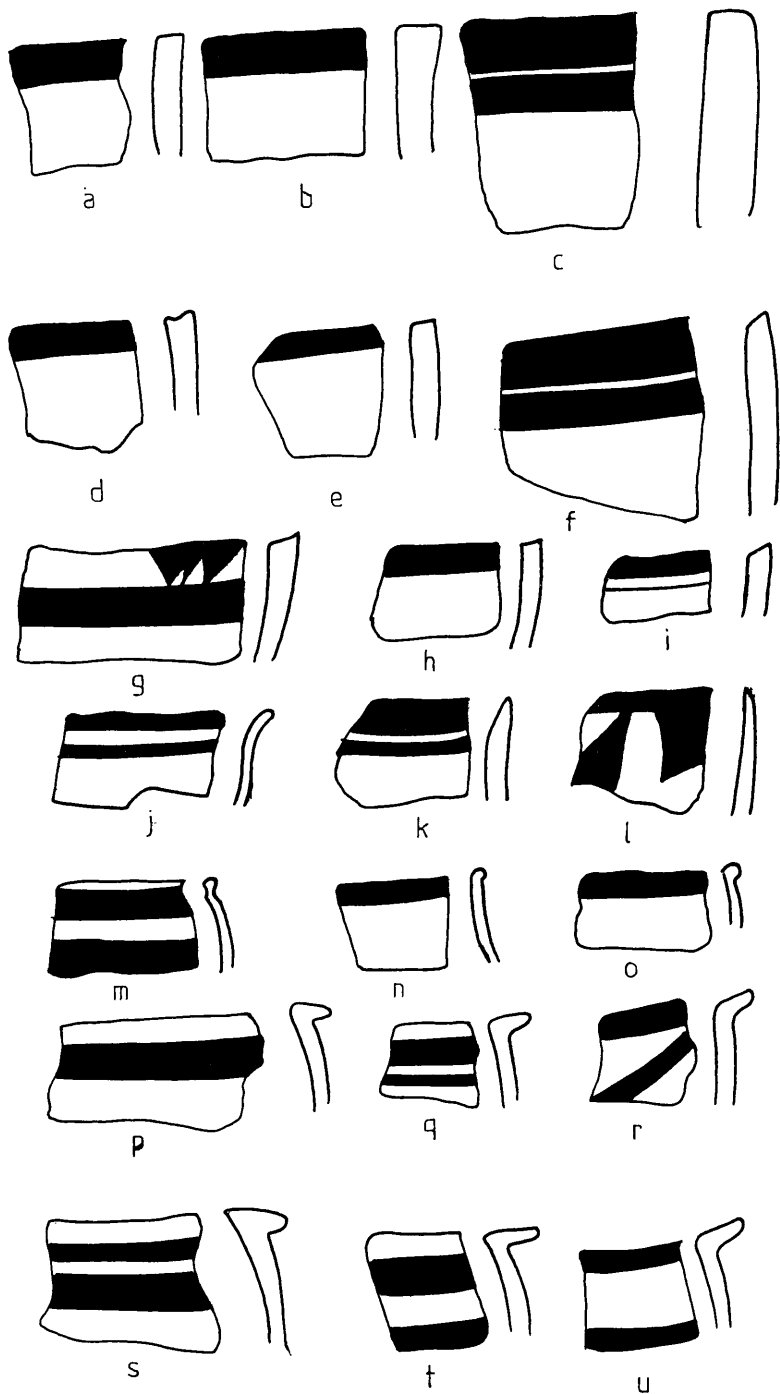

Fig. 226: Various rim forms from Tell Abada, L.I.
scale 2/5

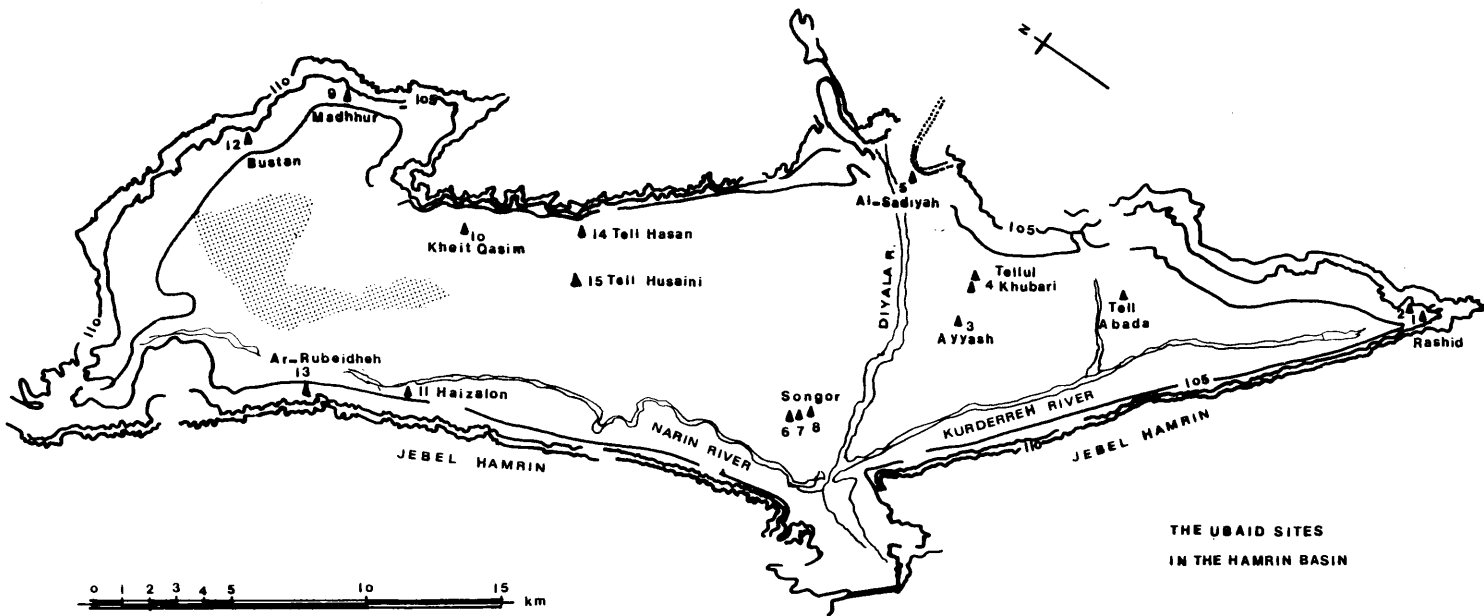

Fig. 227: Map showing the distribution of the Ubaid sites in the Hamrin Region.

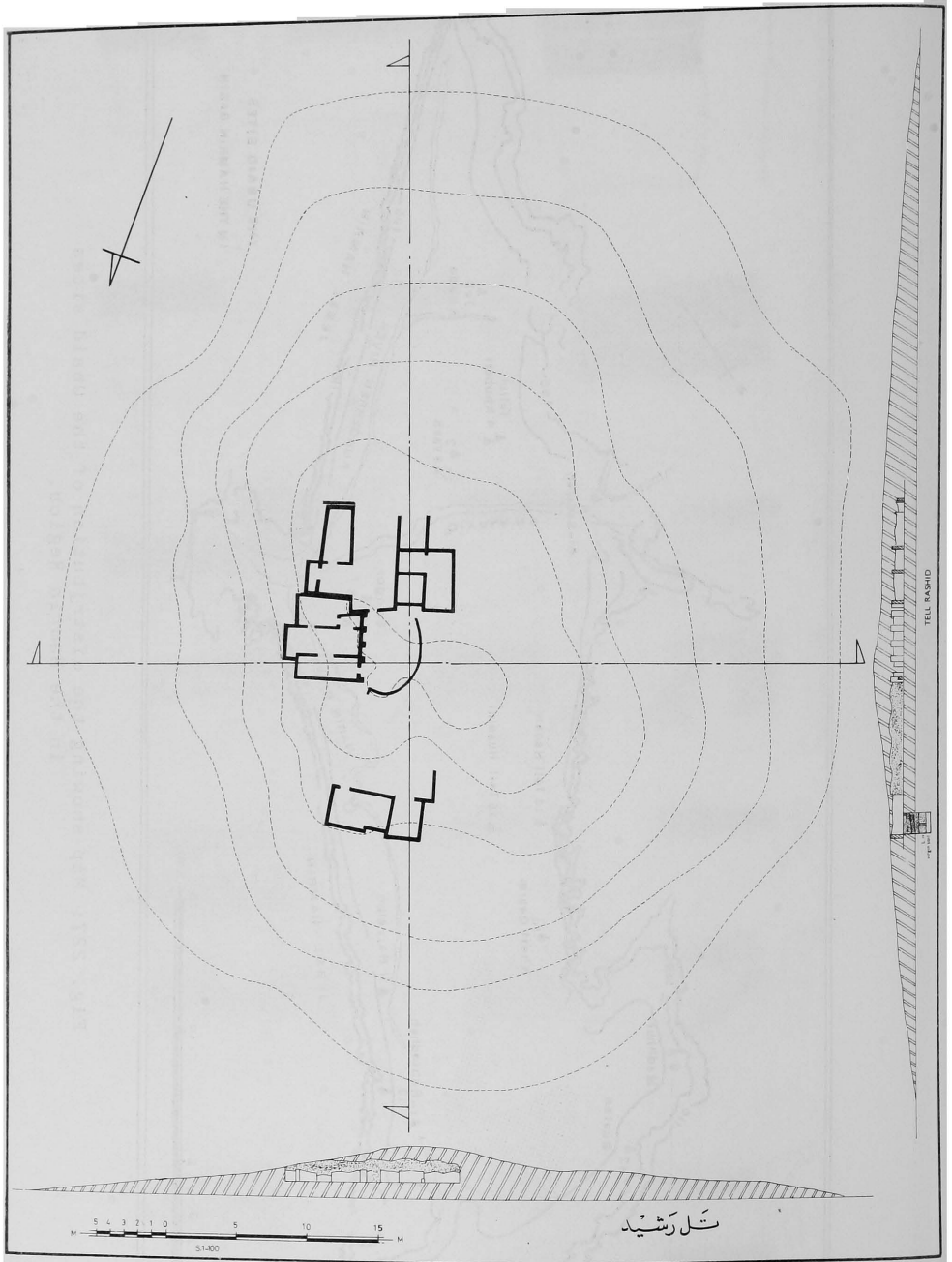

Fig. 228: Contour, Plan and Section, Tell Rashid, L.III.

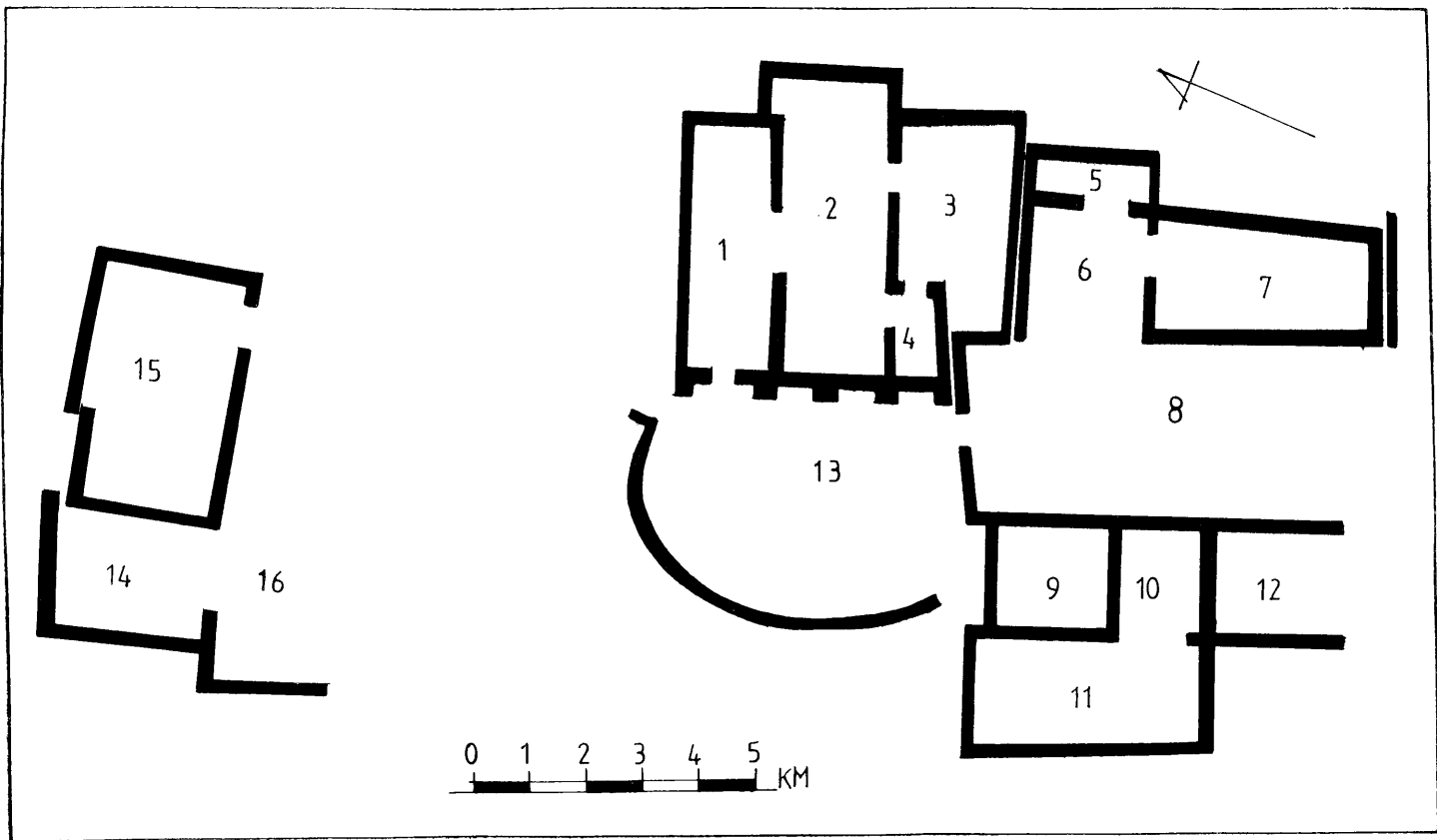

Fig. 229: Plan of Tell Rashid, L.III.

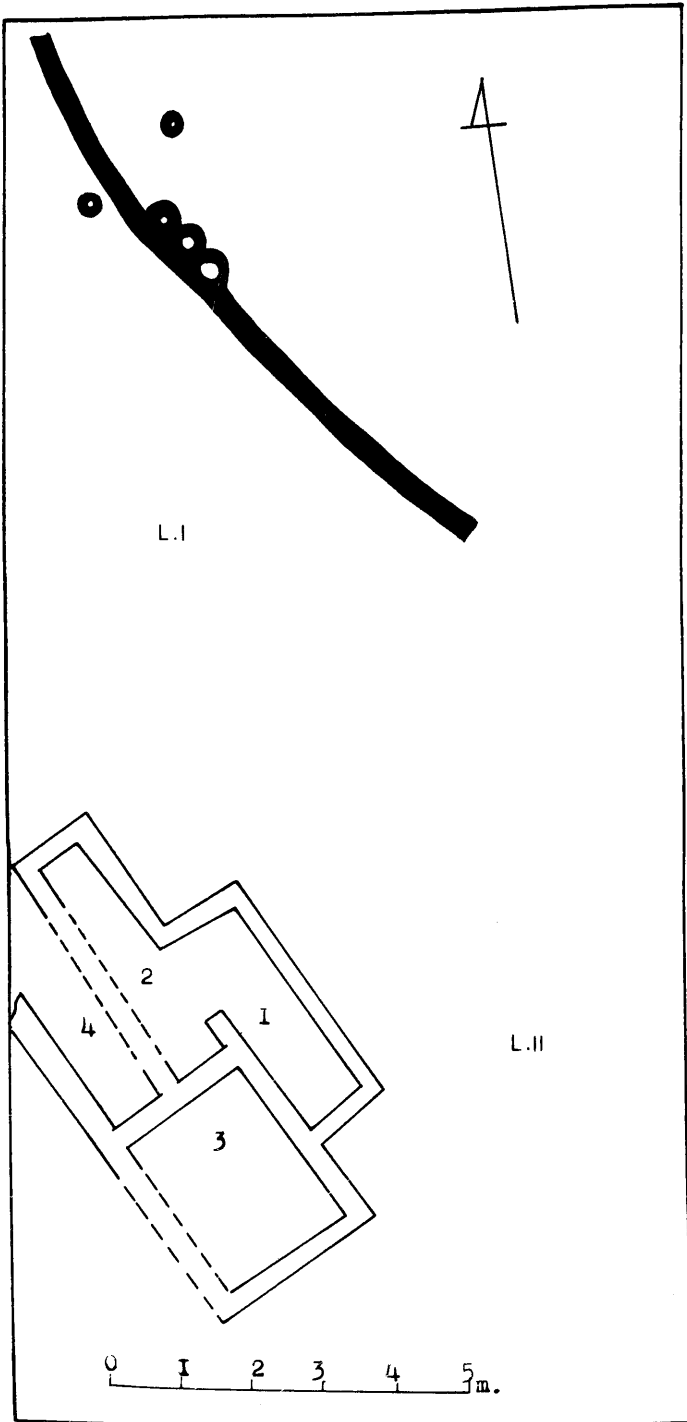

Fig. 230: Plan of Levels I and II,

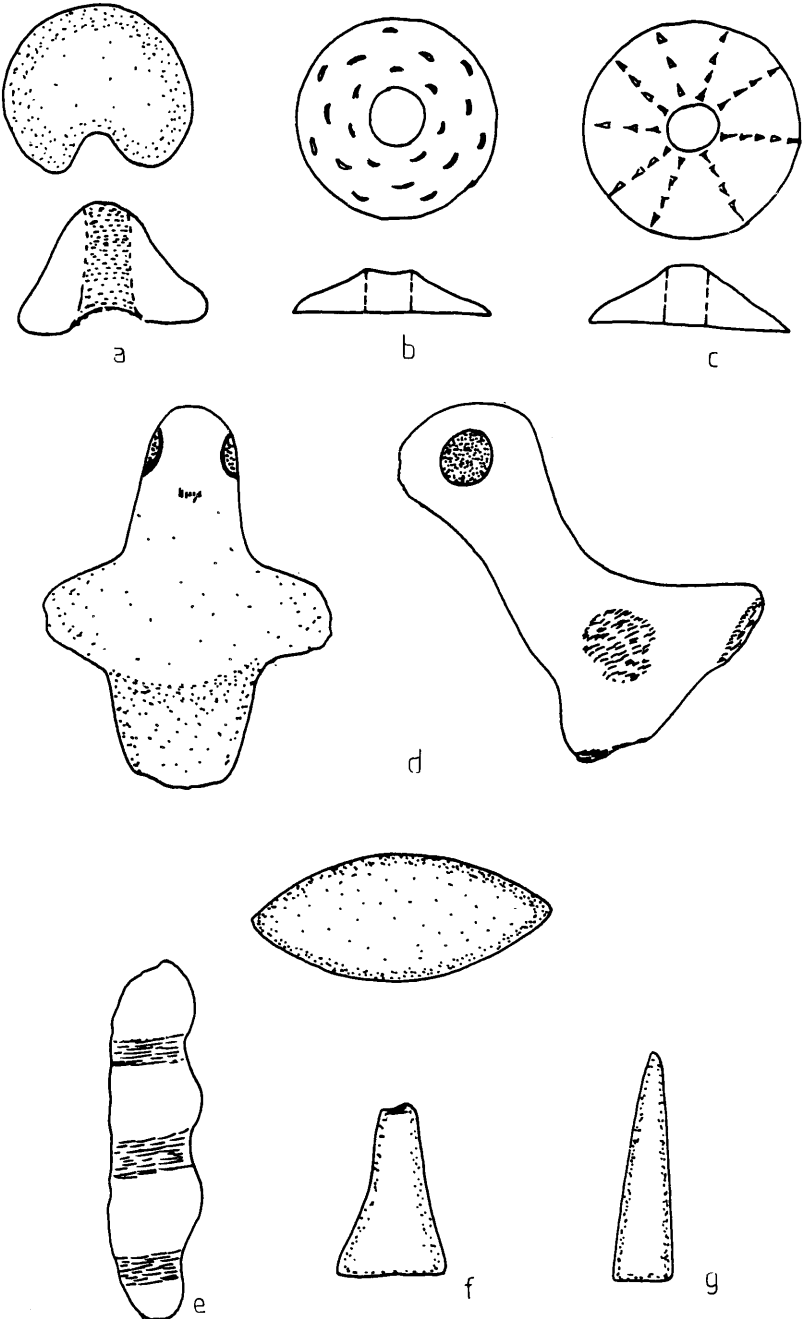

Fig. 231: Clay Objects from Tell Rashid.
 a scale 2/5; b-h scale 1/1

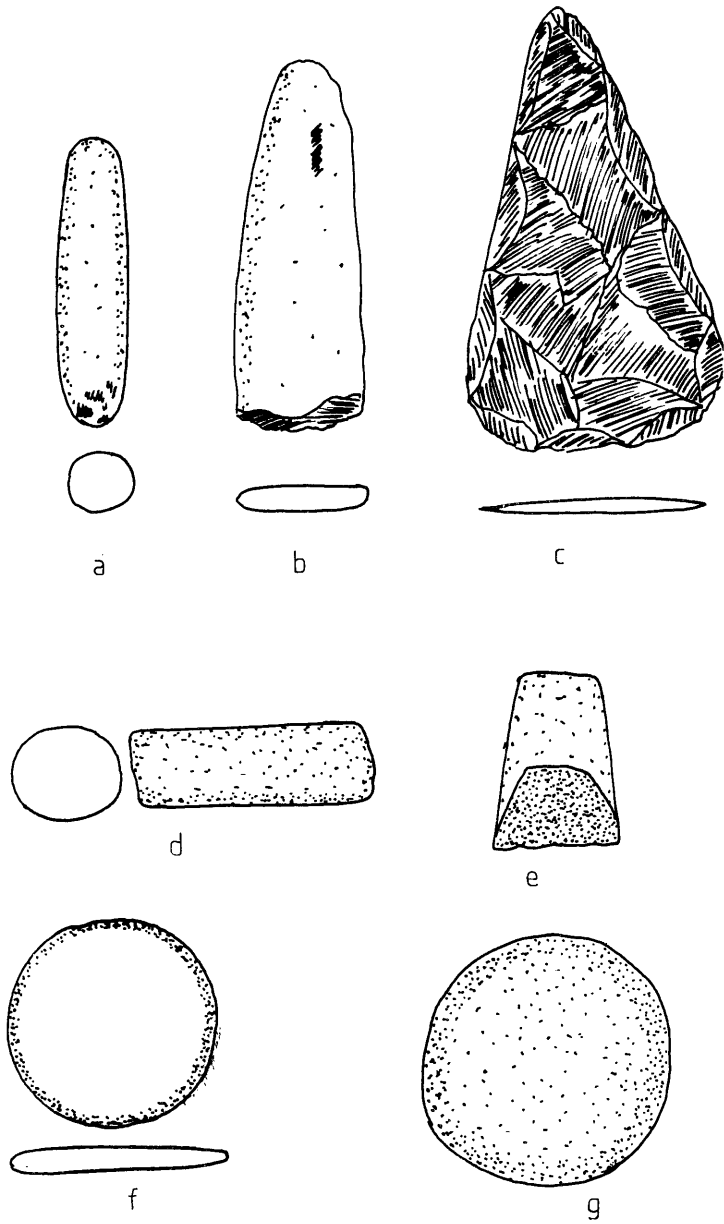
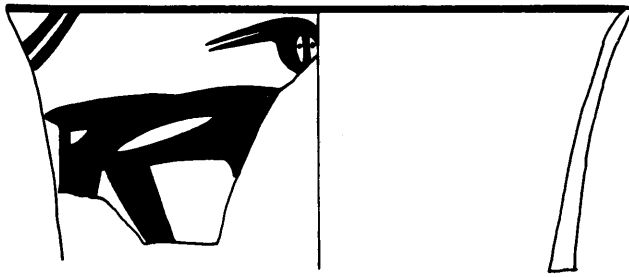
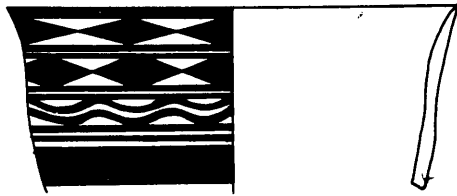

Fig. 232: Stone tools from Tell Rashid.
scale 2/5



a



b

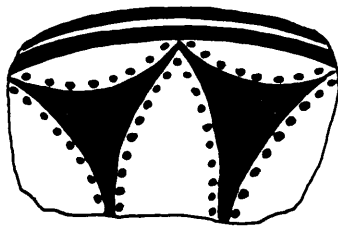

c

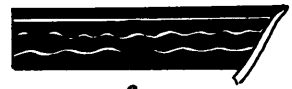

d



e



f

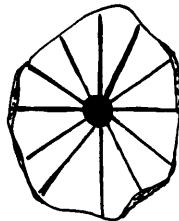

g

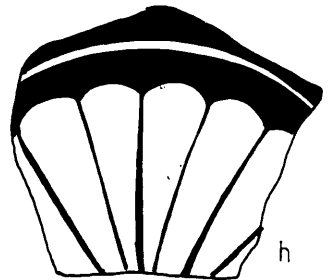

h

Fig. 233: Ubaid pottery from Tell Rashid, Bowls Type 2, (reconstructed). scale 2/5



a

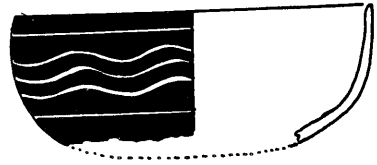

b

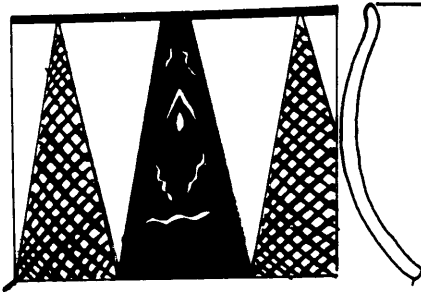

c

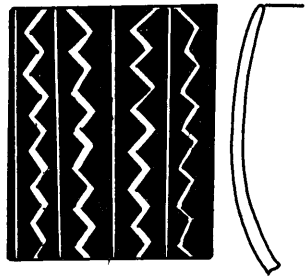

d



e

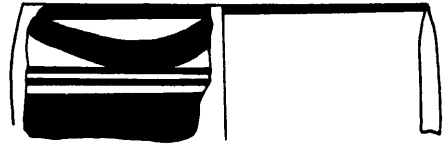

f



g



h

Fig. 234: Ubaid pottery from Tell Rashid.
scale 2/5

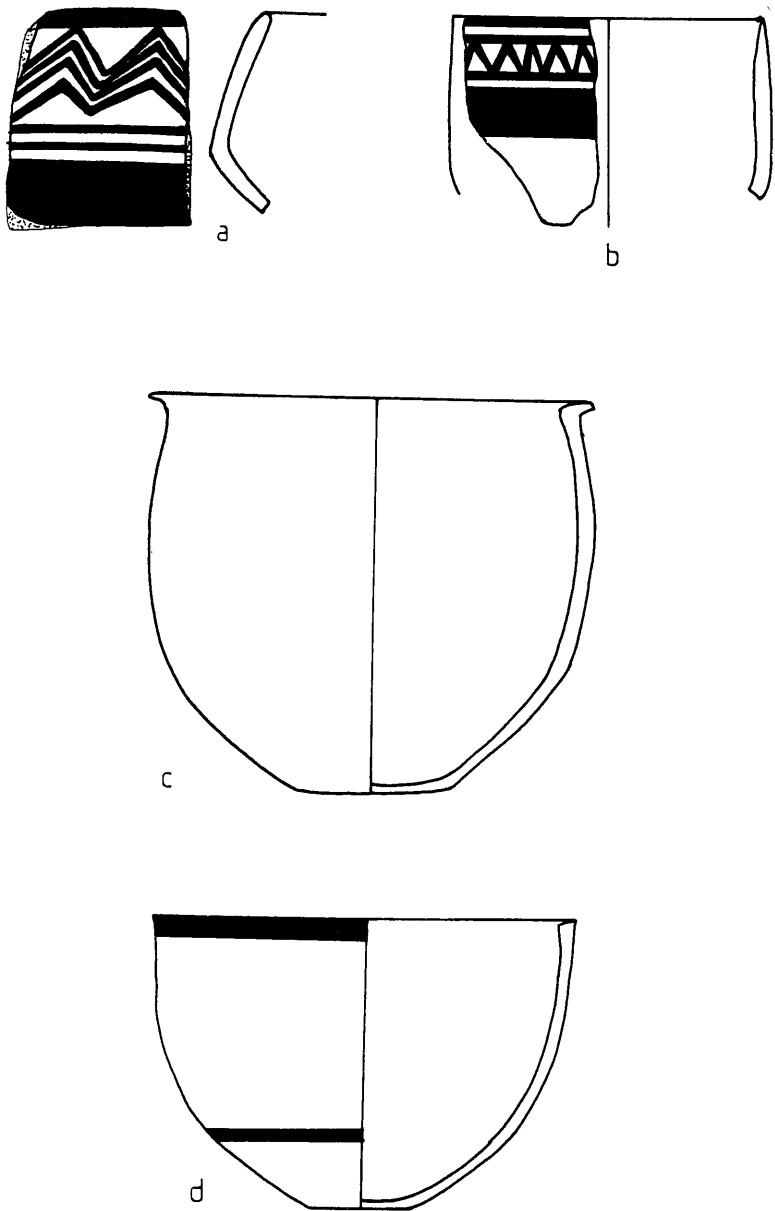

Fig. 235: Ubaid pottery from Tell Rashid.
scale 2/5

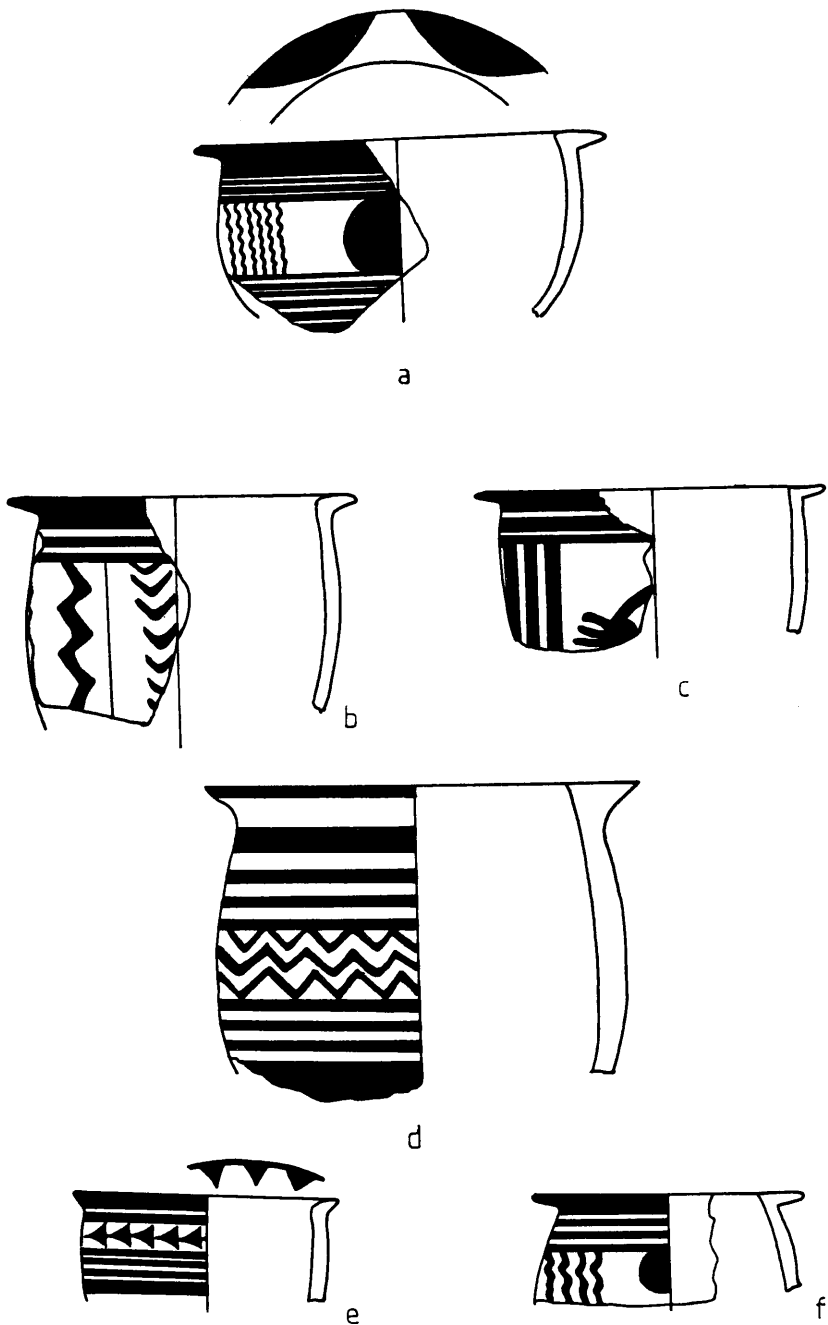

Fig. 236: Ubaid pottery from Tell Rashid.
scale 2/5

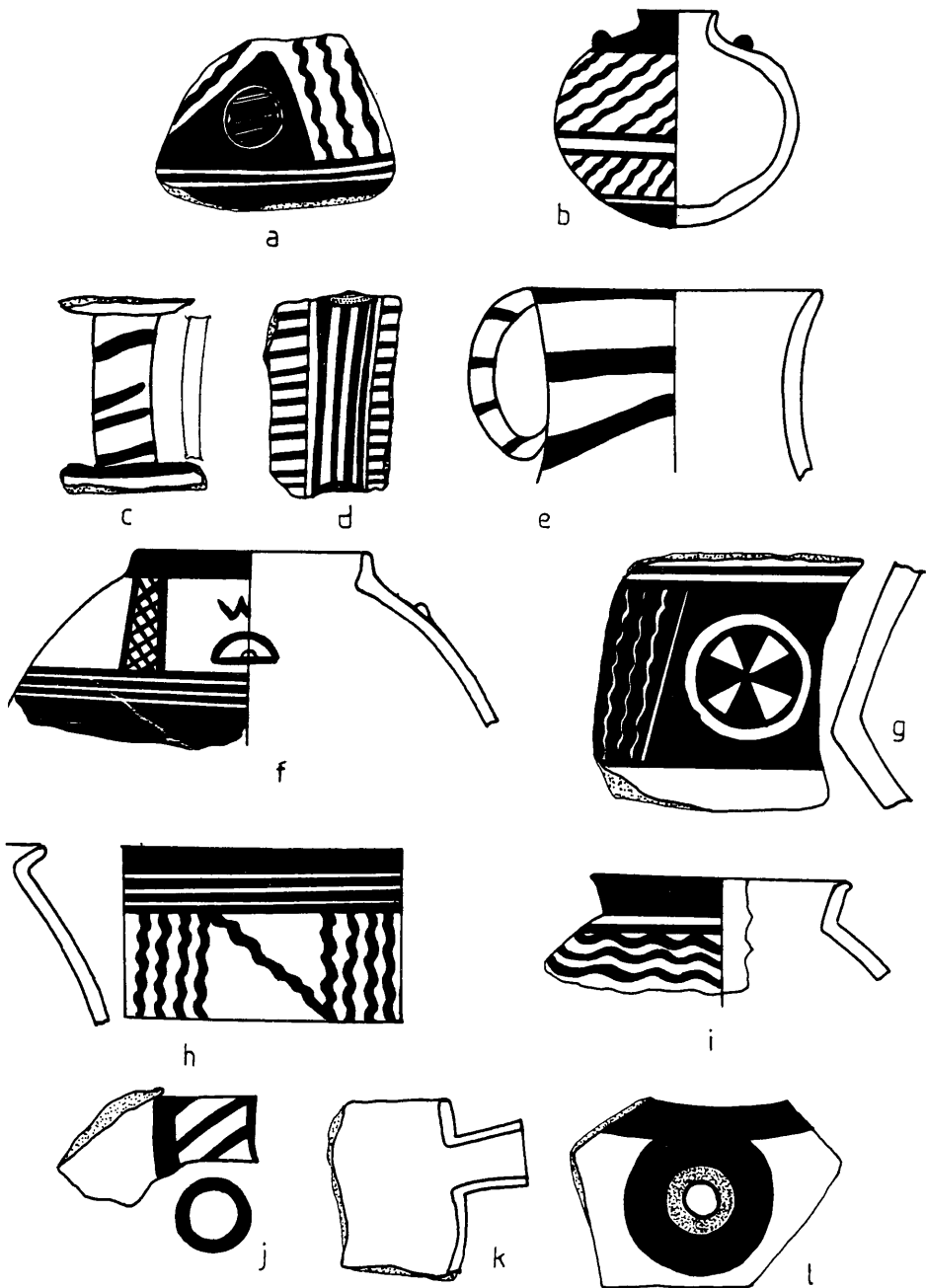

Fig. 237: Ubaid pottery from Tell Rashid.
scale 2/5

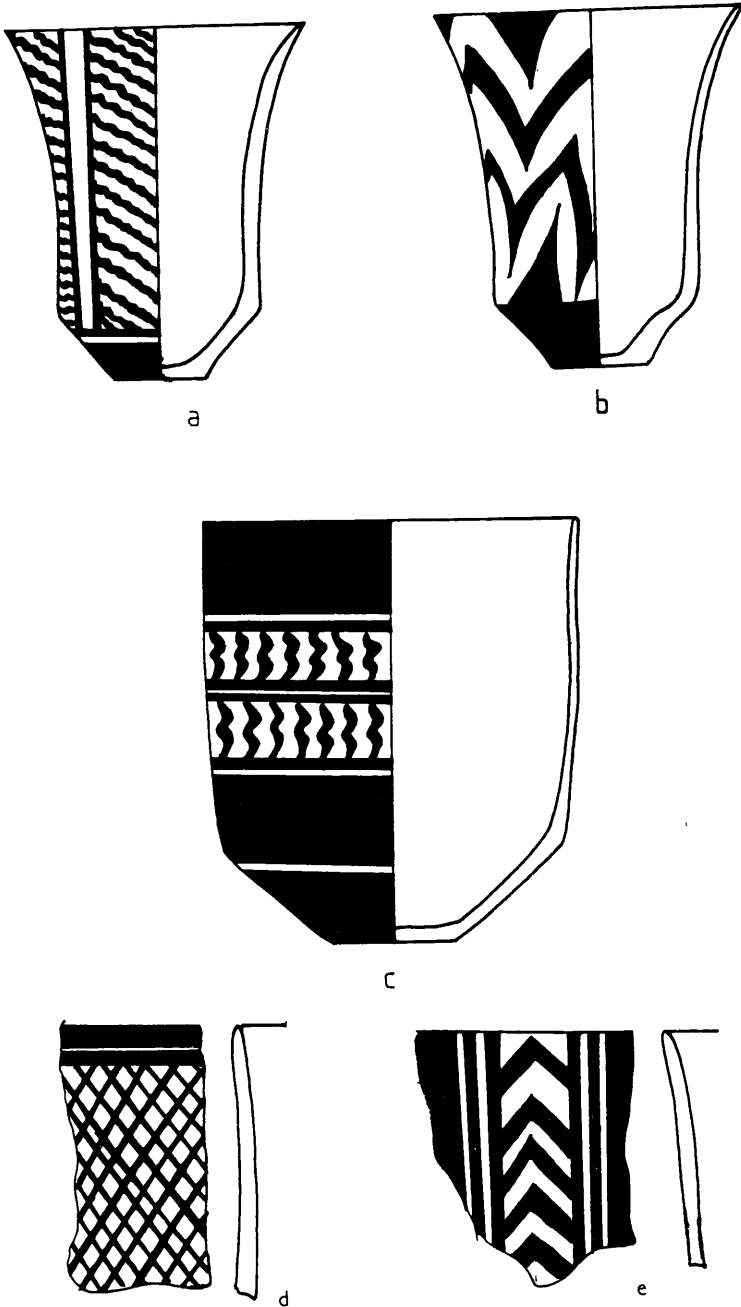

Fig. 238: Beakers from Tell Rashid (reconstructed).
 scale 3/5

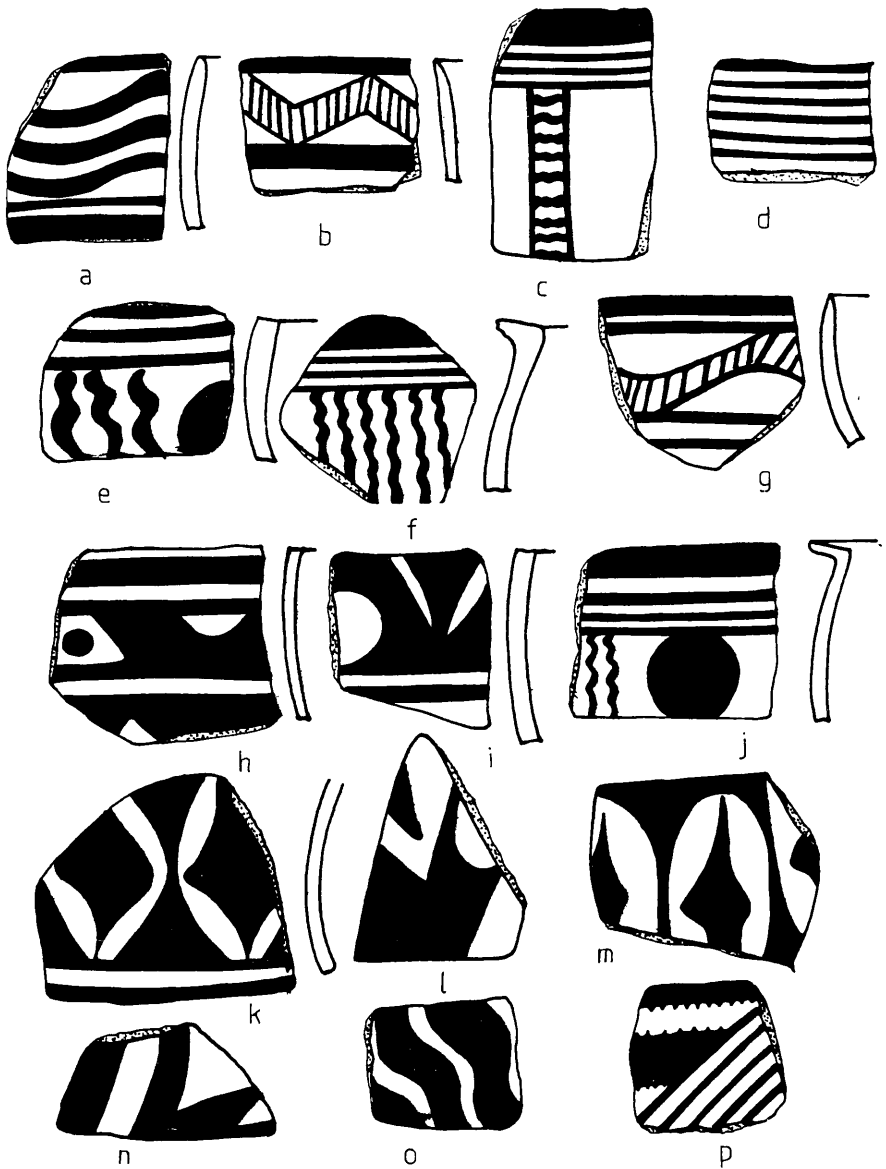

Fig. 239: Painted pottery from Tell Rashid, L.IV.
scale 2/5

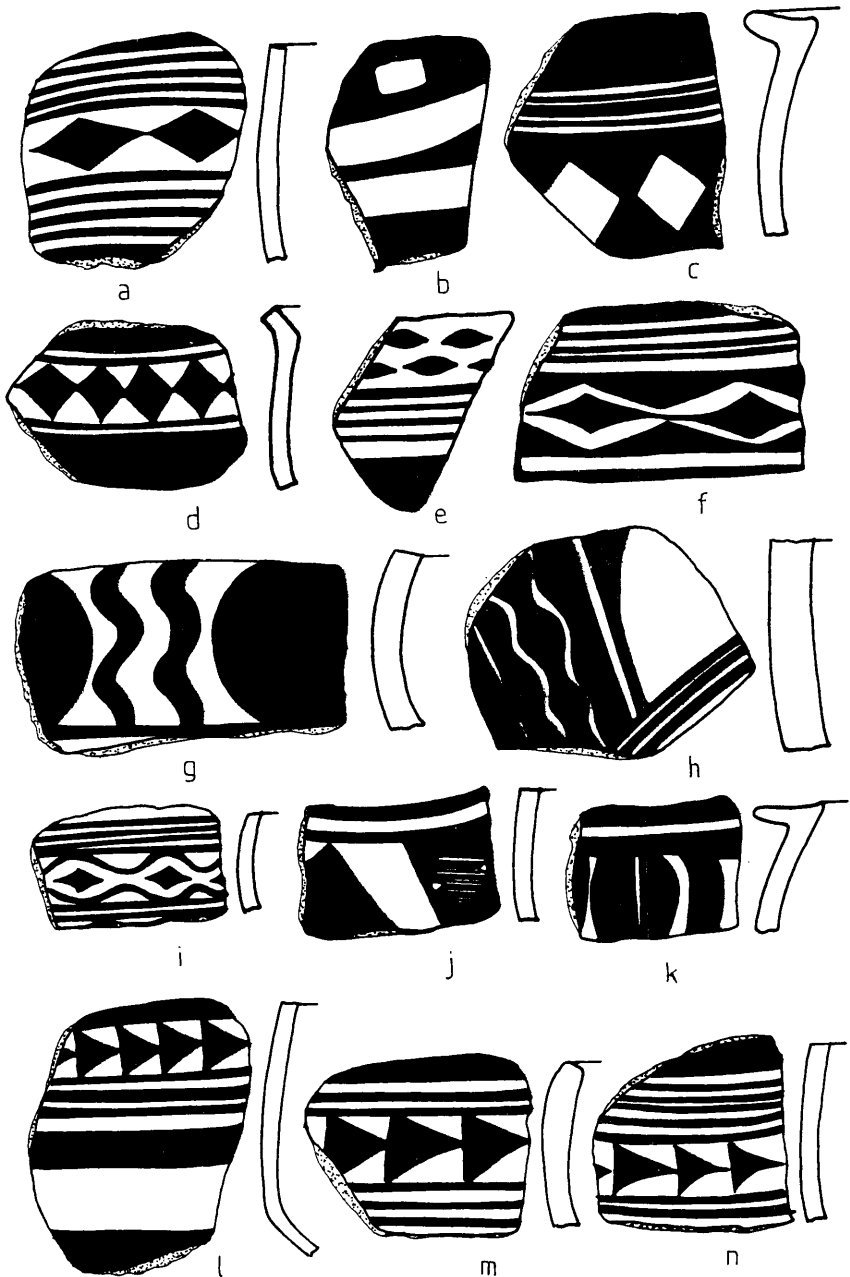

Fig. 240: Painted pottery from Tell Rashid, L.III.
scale 2/5

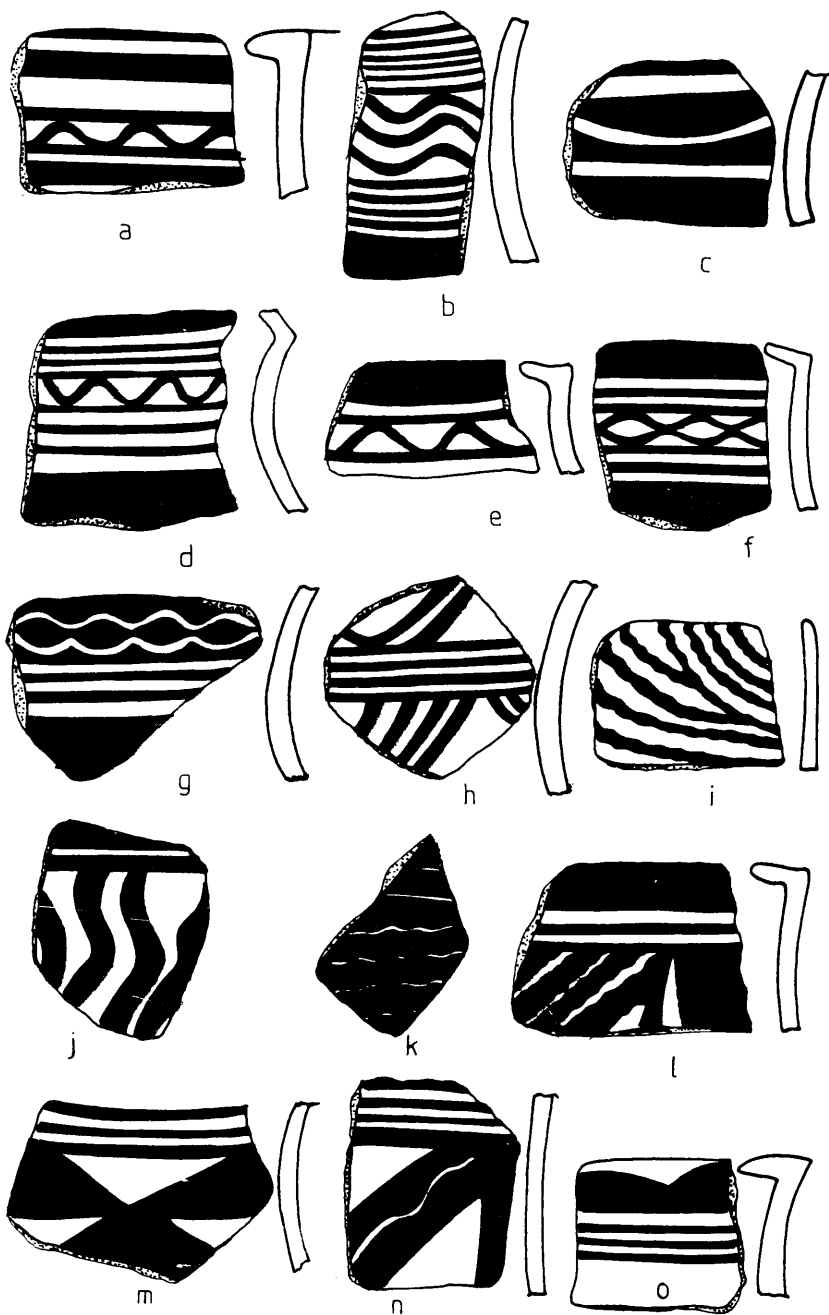

Fig. 241: Painted pottery from Tell Rashid, L.III.
 scale 2/5



Fig. 242: Painted pottery from Tell Rashid, L.III.
 scale 2/5

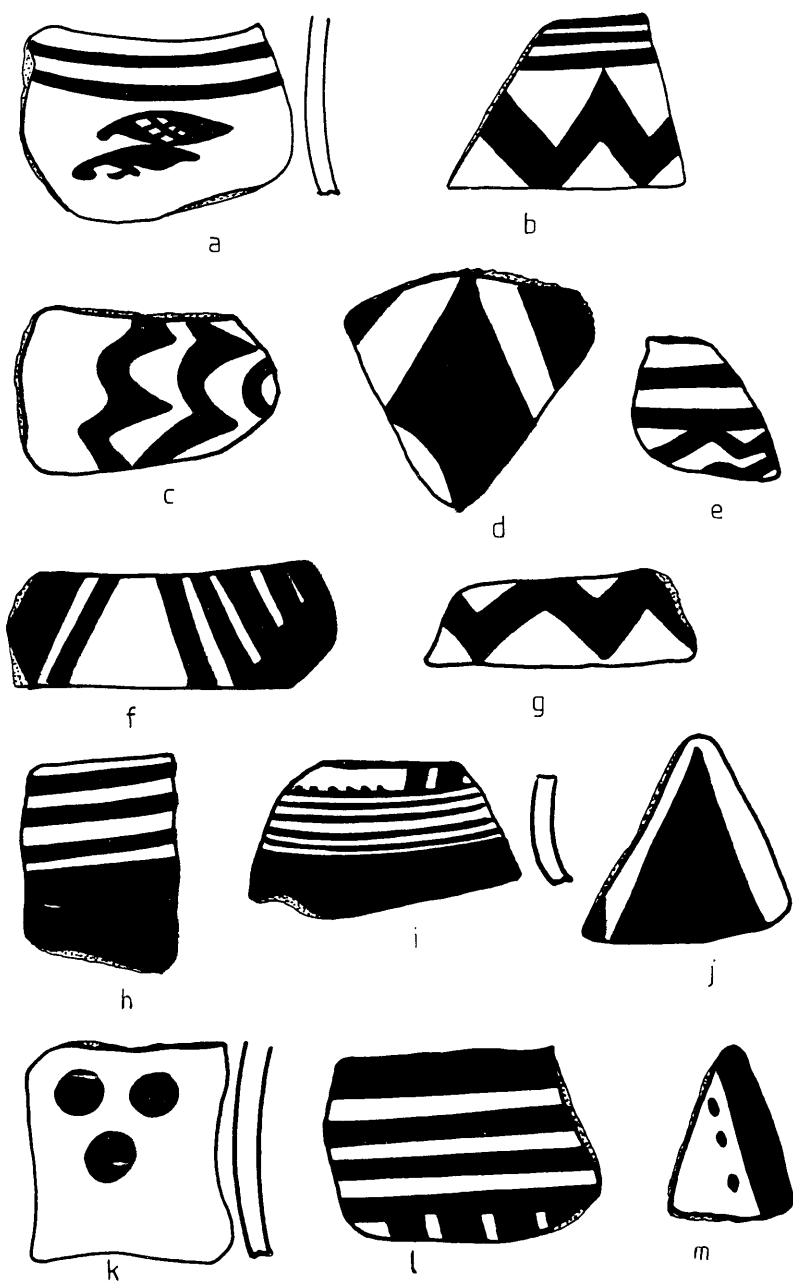

Fig. 243: Painted pottery from Tell Rashid, L.II.
 scale 2/5

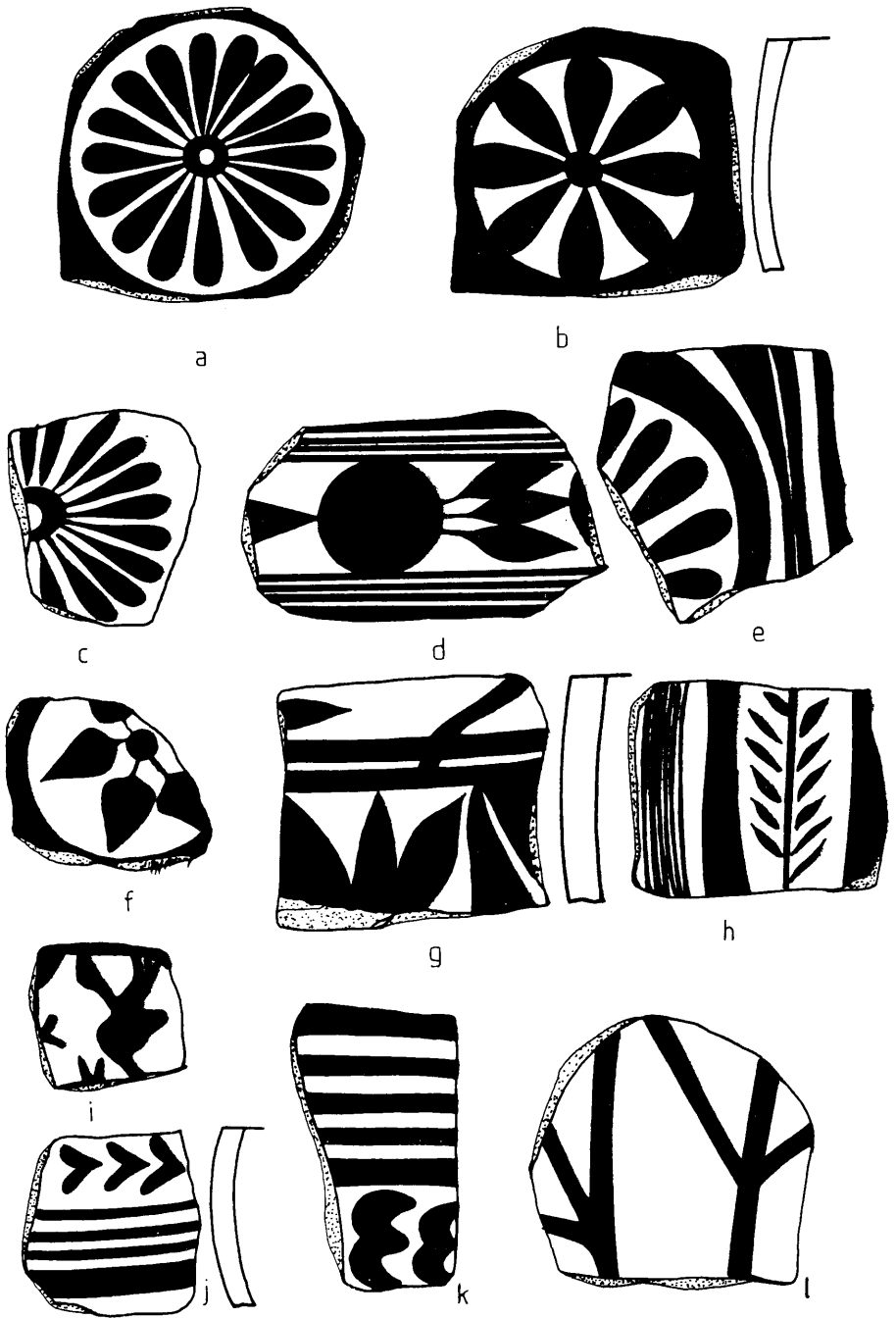

Fig. 244: Painted pottery from Tell Rashid, L.I.
scale 3/5

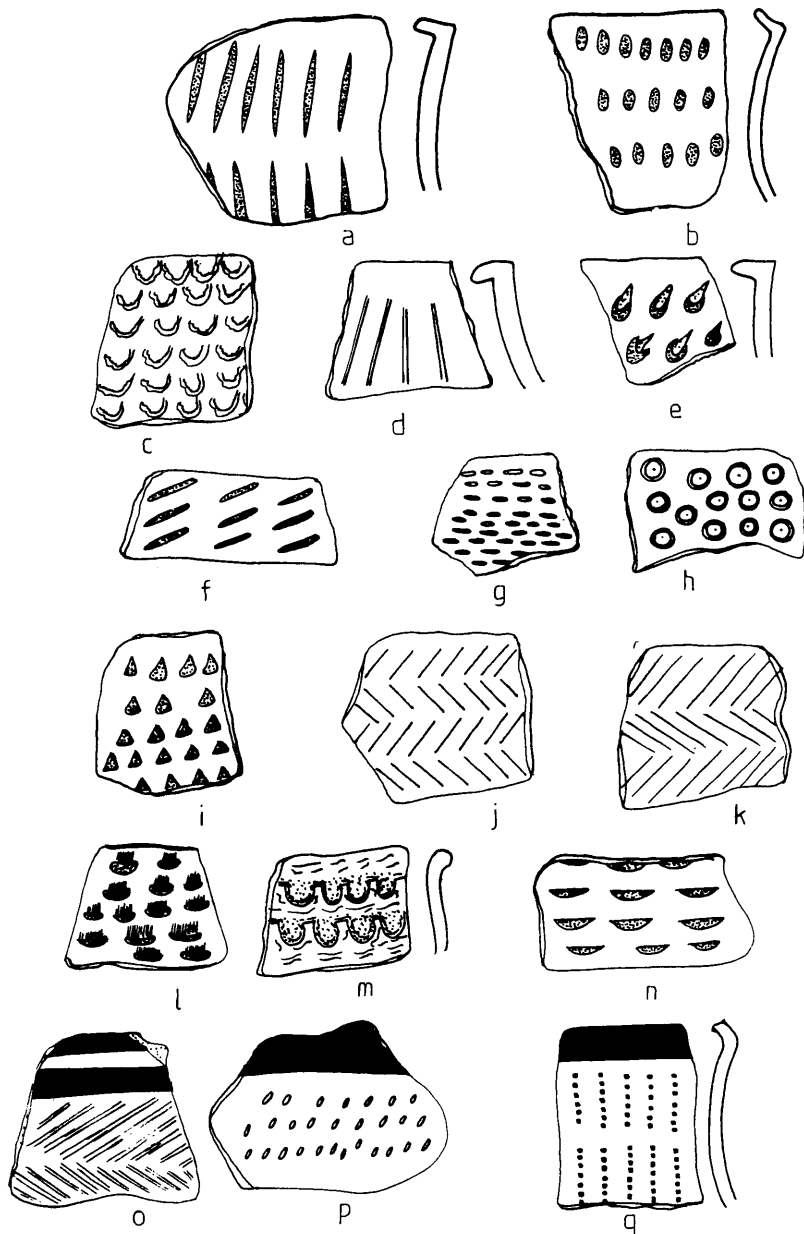
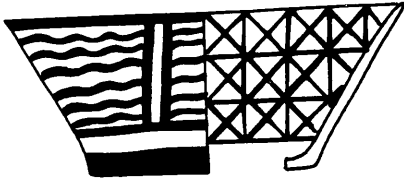

Fig. 245: Impressed, Incised, Painted-and-Impressed/Incised
 Ware from Tell Rashid.
 scale 2/5



a



b



c

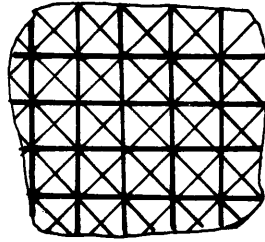

d

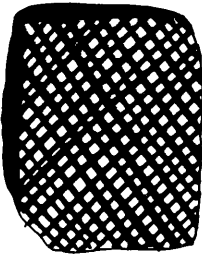

e

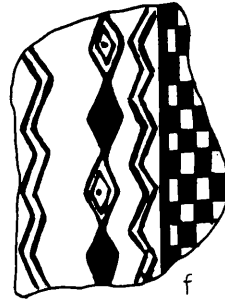

f

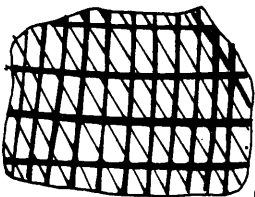

g

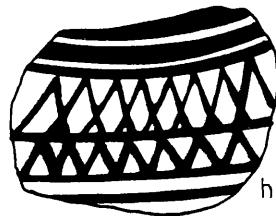

h

Fig. 246: Selected Halaf sherds from Tell Rashid.
a scale 2/5; b-h scale 1/1

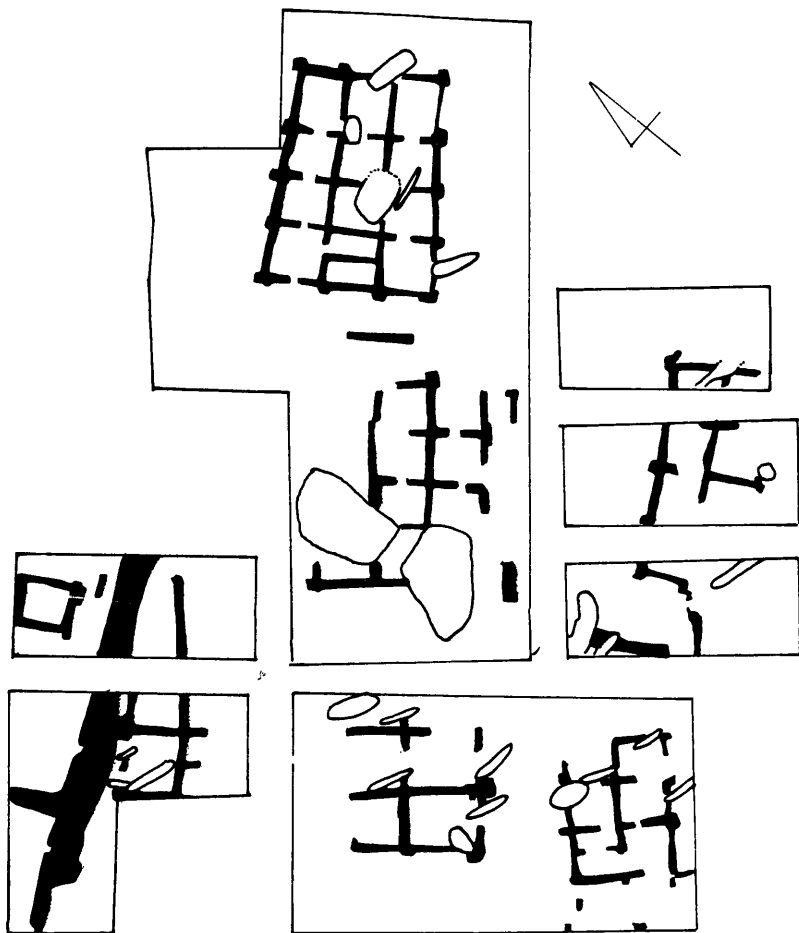

Plan Buildings-Northern Area

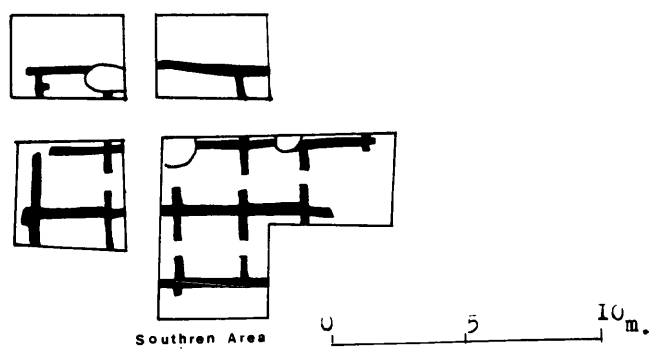

Southern Area

Fig. 247: Plan of Tell Songor A (lower Levels).
(After Fujjii 1981)

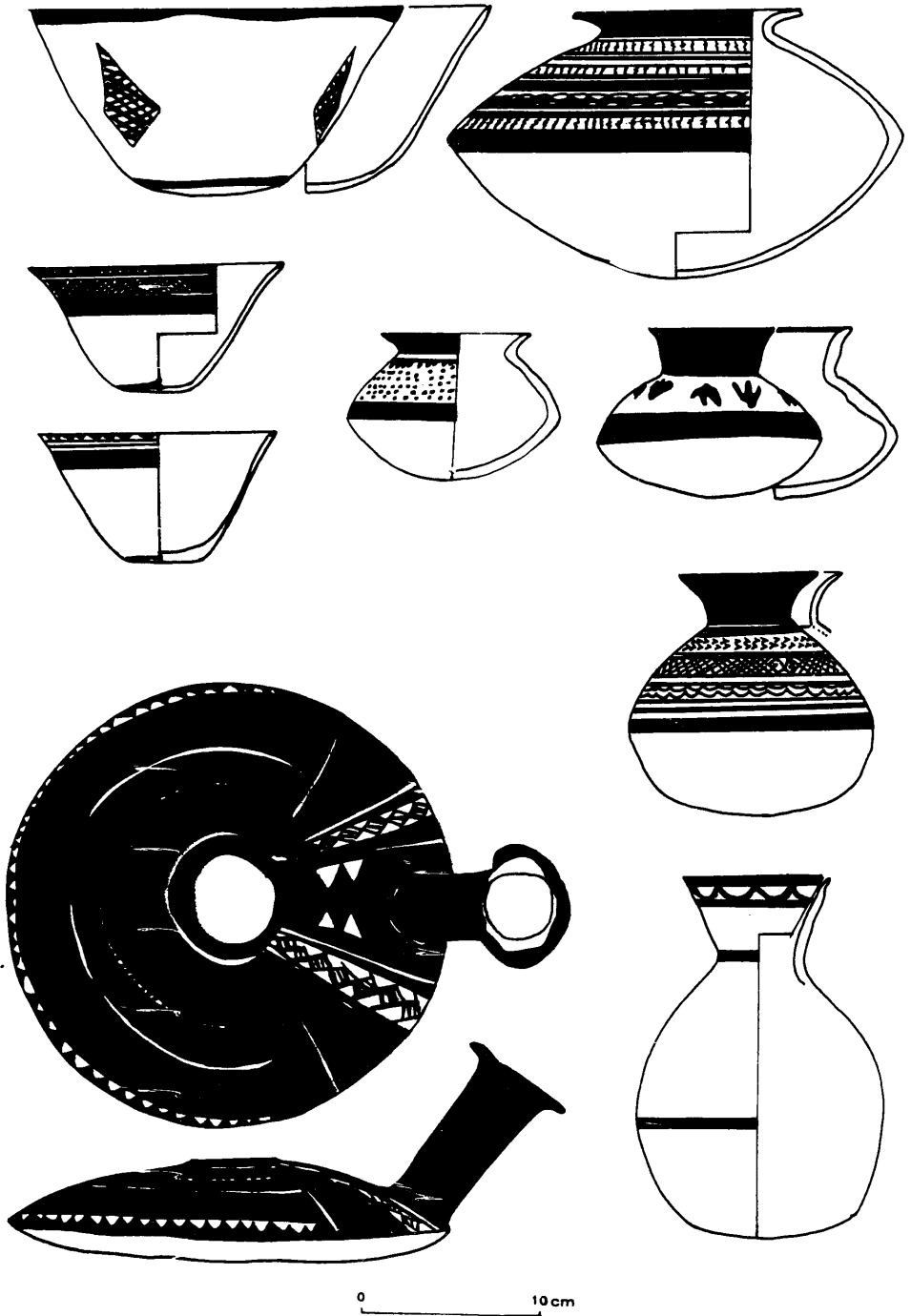

Fig. 248: Ubaid pottery from Tell Songor A.
 (After Fujjii 1981)

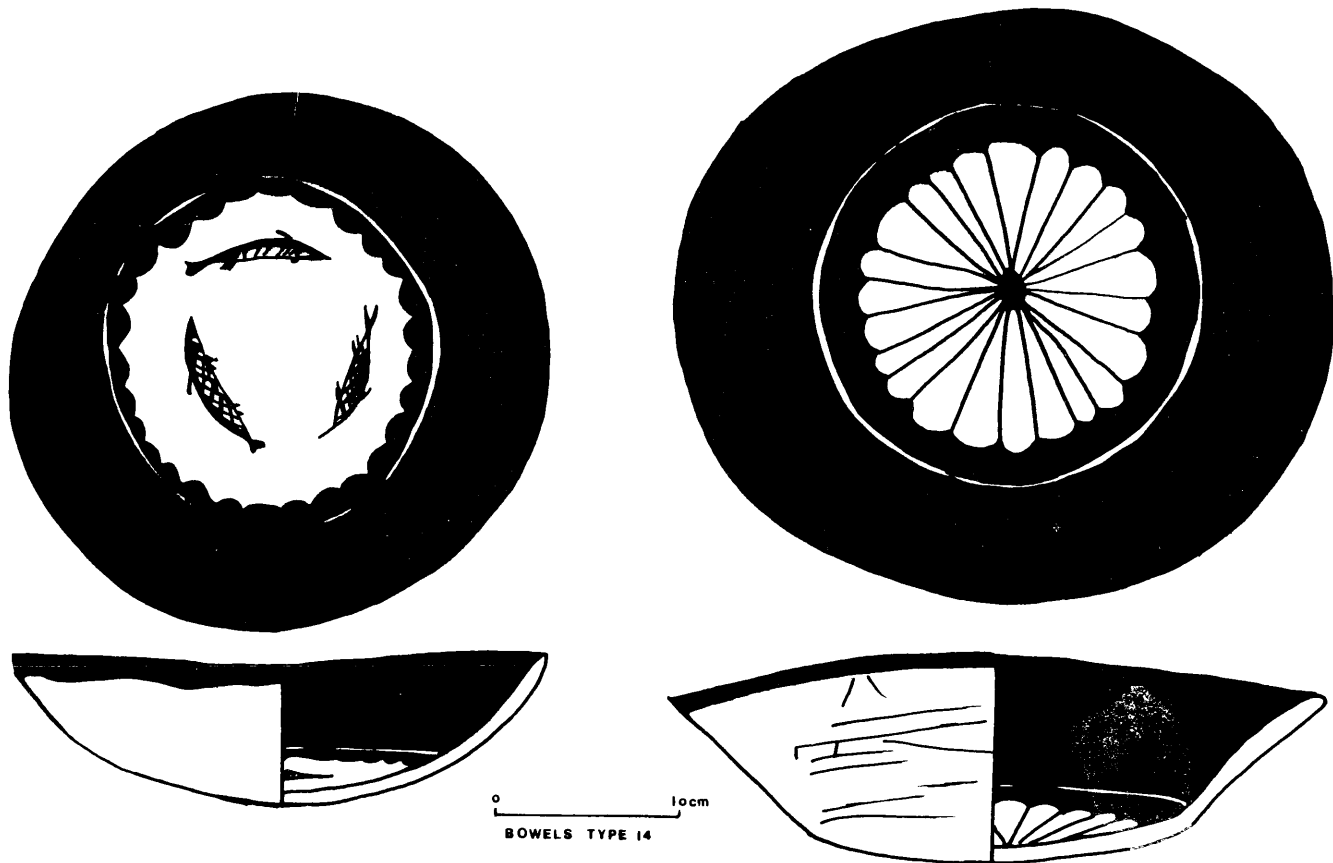

Fig. 249: Ubaid pottery from Tell Songor A. Bowls type 14.
(After Fujjii 1981)

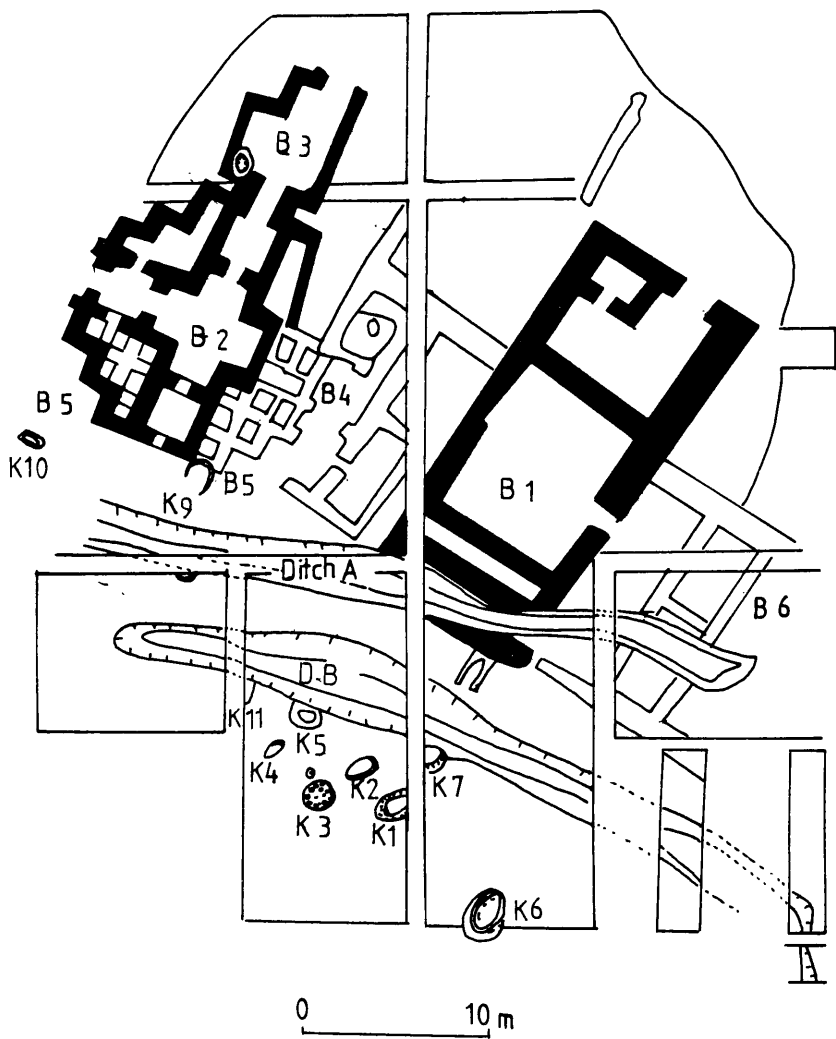

Fig. 250: Plan of Levels I and II, Tell Songor B.
 (After Fujjii 1981)

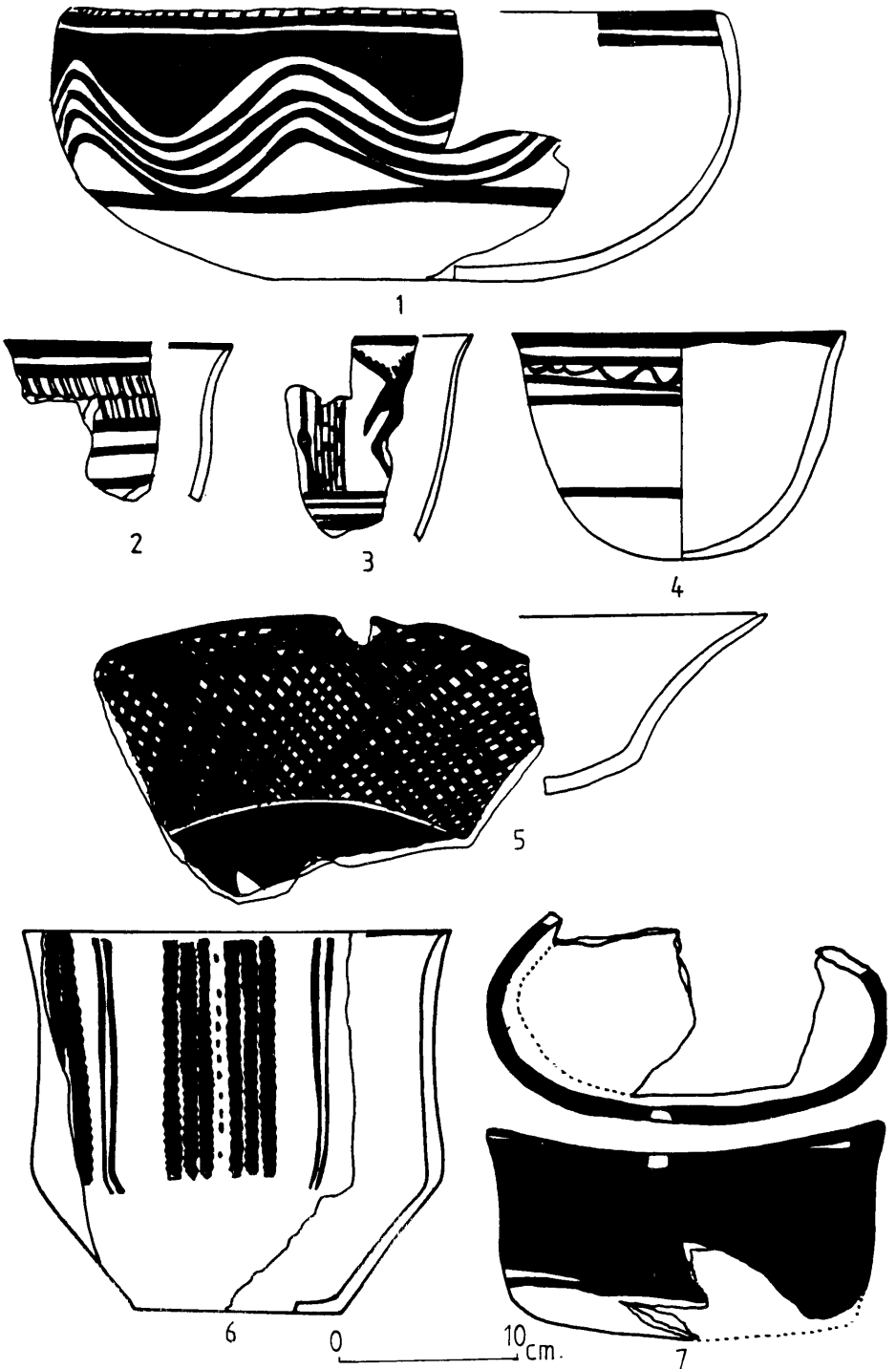

Fig. 251: Ubaid pottery from Tell Songor B.
(After Fujjii 1981)



Fig. 252: Ubaid pottery from Tell Songor B.
 (After Fujjii 1981)

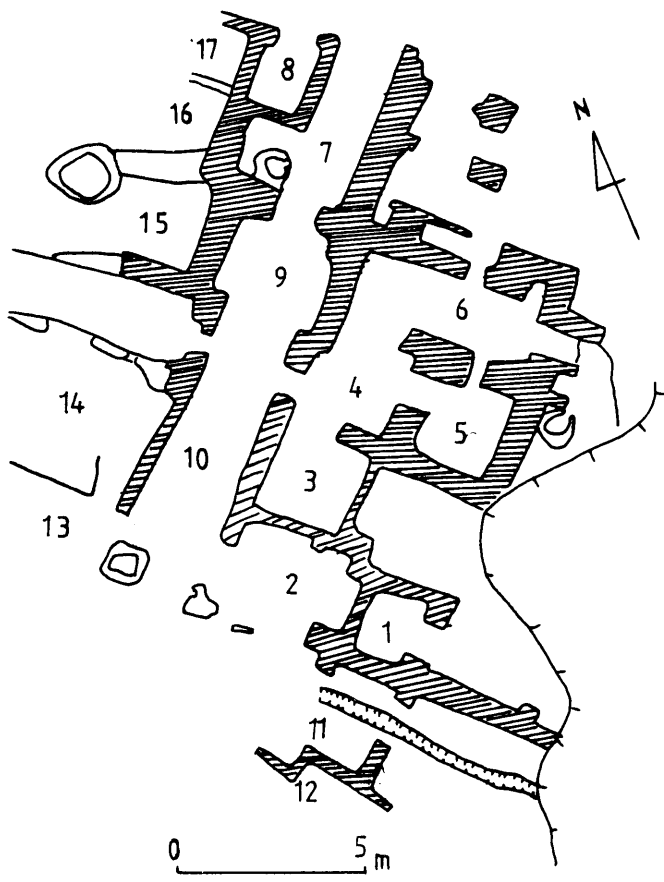

Fig. 253: Plan of Ubaid building at Tell Songor C.
 (After Fujjii 1981)

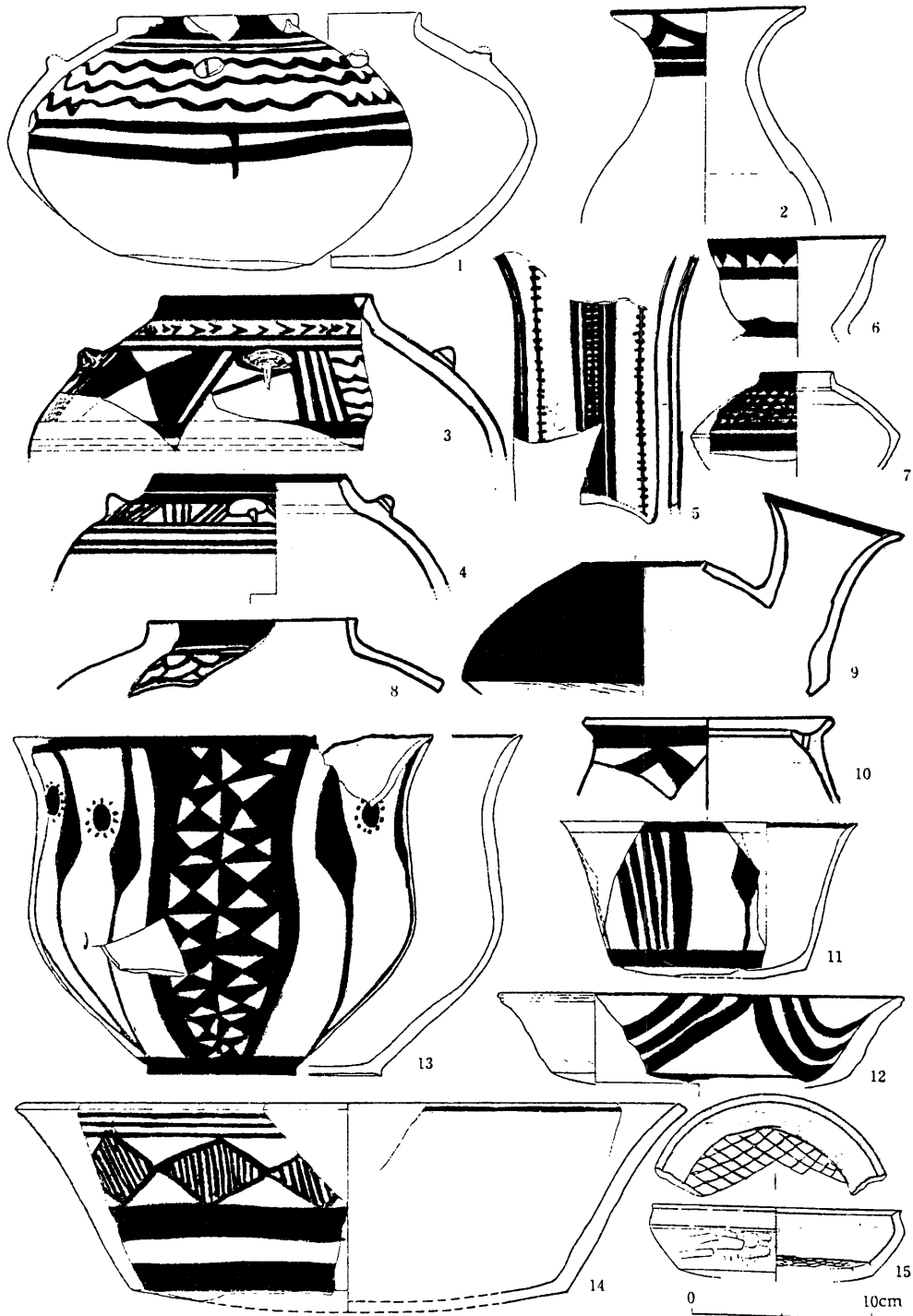
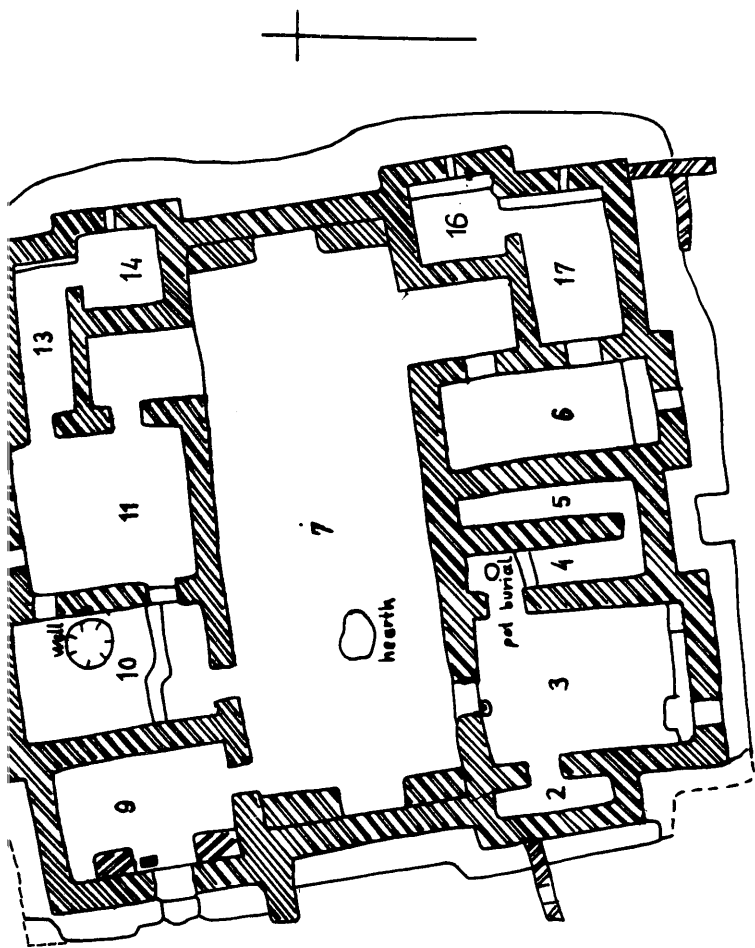

Fig. 254: Ubaid pottery from Tell Songor C.
(After Fujjii 1981)



0 1 2 3 4 5m

LEVEL 2

Fig. 255: Plan of Ubaid building at Tell Maddhur.
(After M.Roaf)

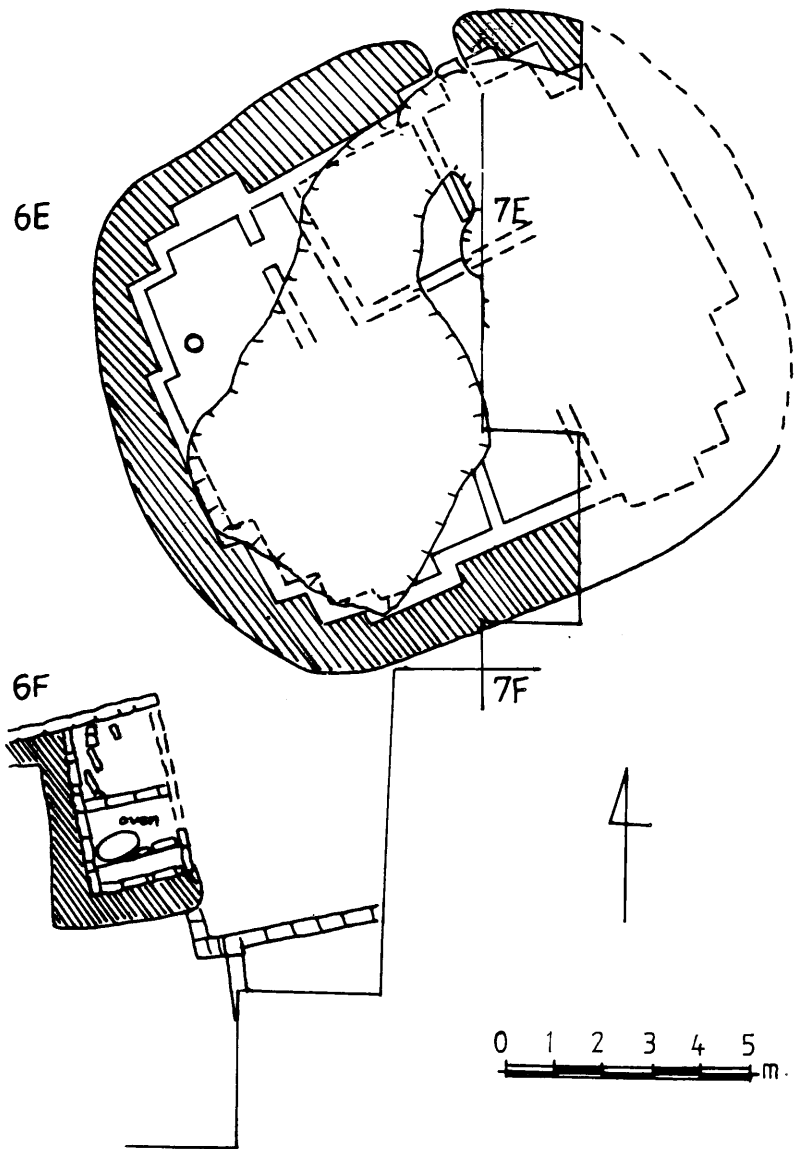

Fig. 256: Plan of L.III at Tell Maddhur.
(After M.Roaf)

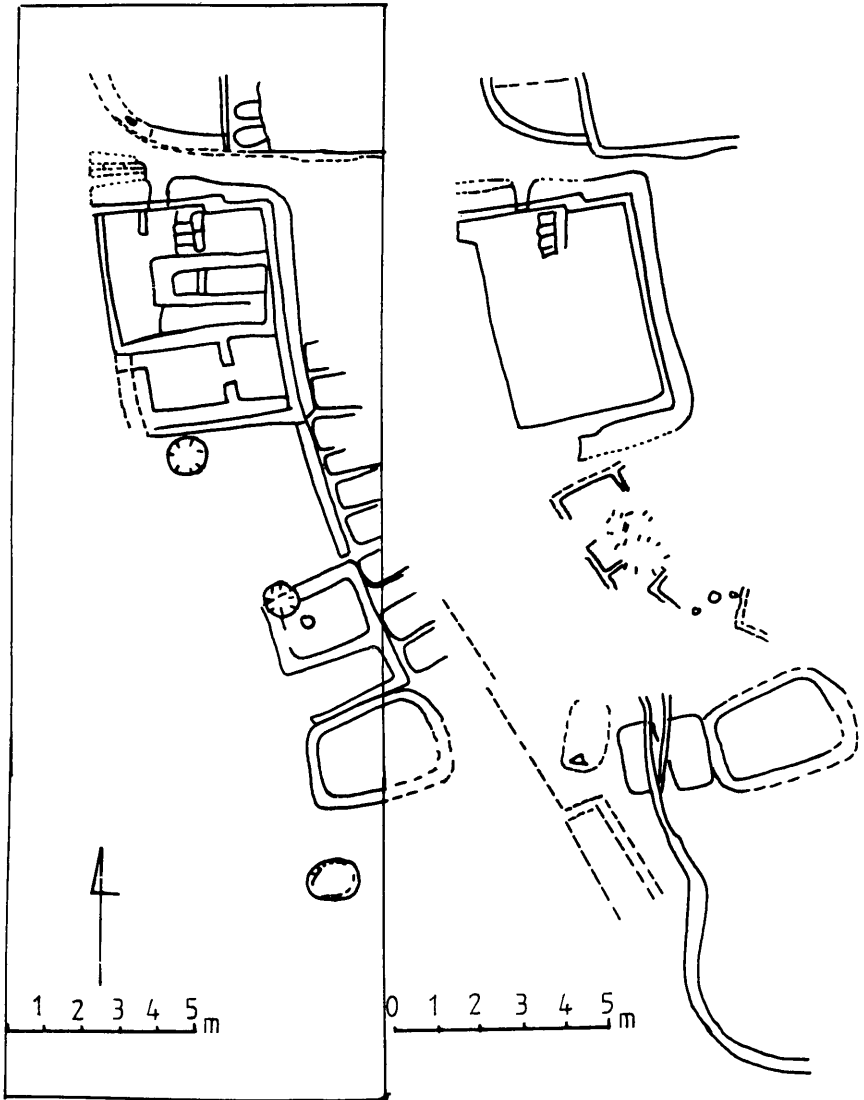

Fig. 257: Plan of Ubaid structures at Tell Maddhur.
(After M.Roaf)

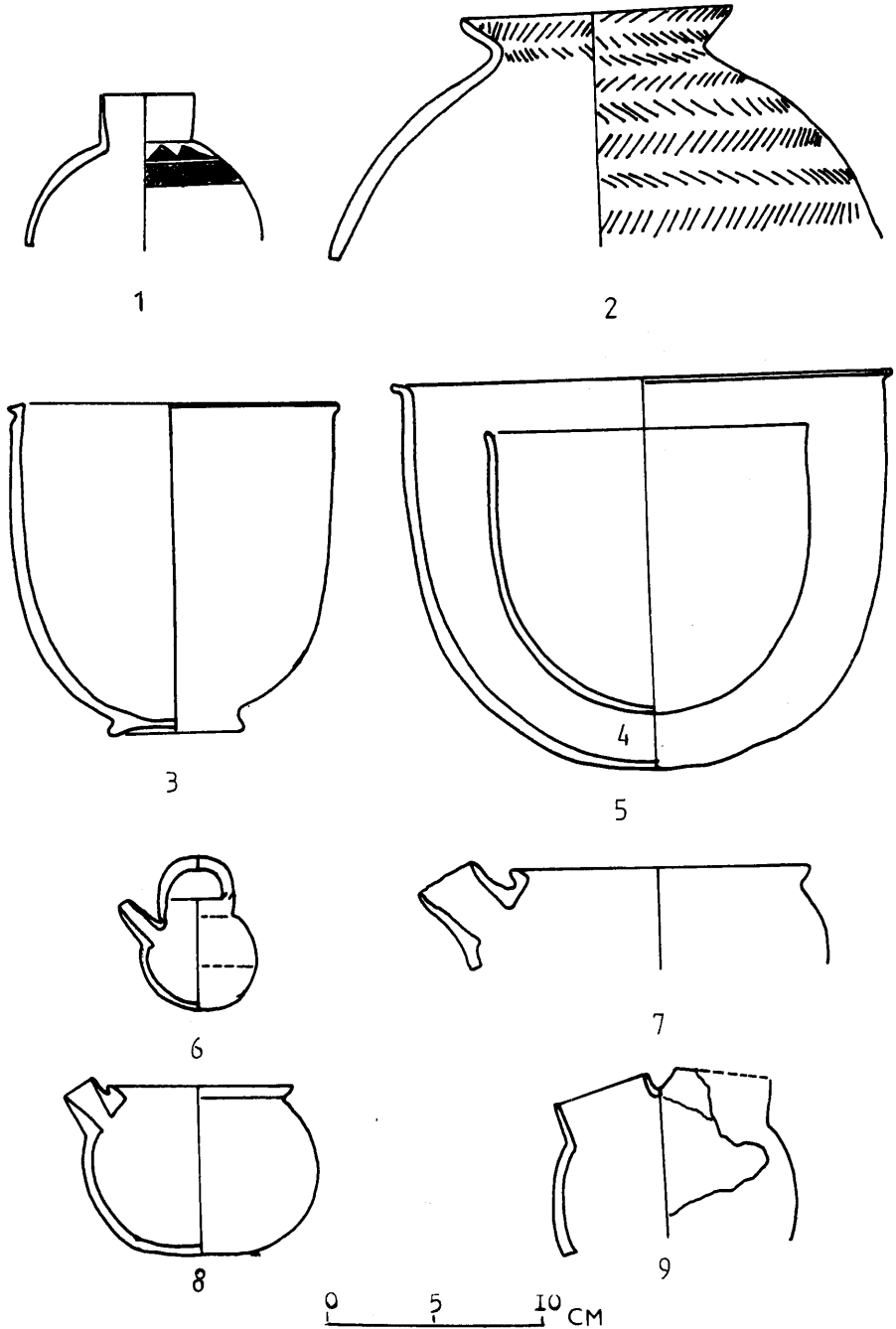

Fig. 258: Incised and Plain pottery from Tell Maddhur.
 (After M.Roaf)

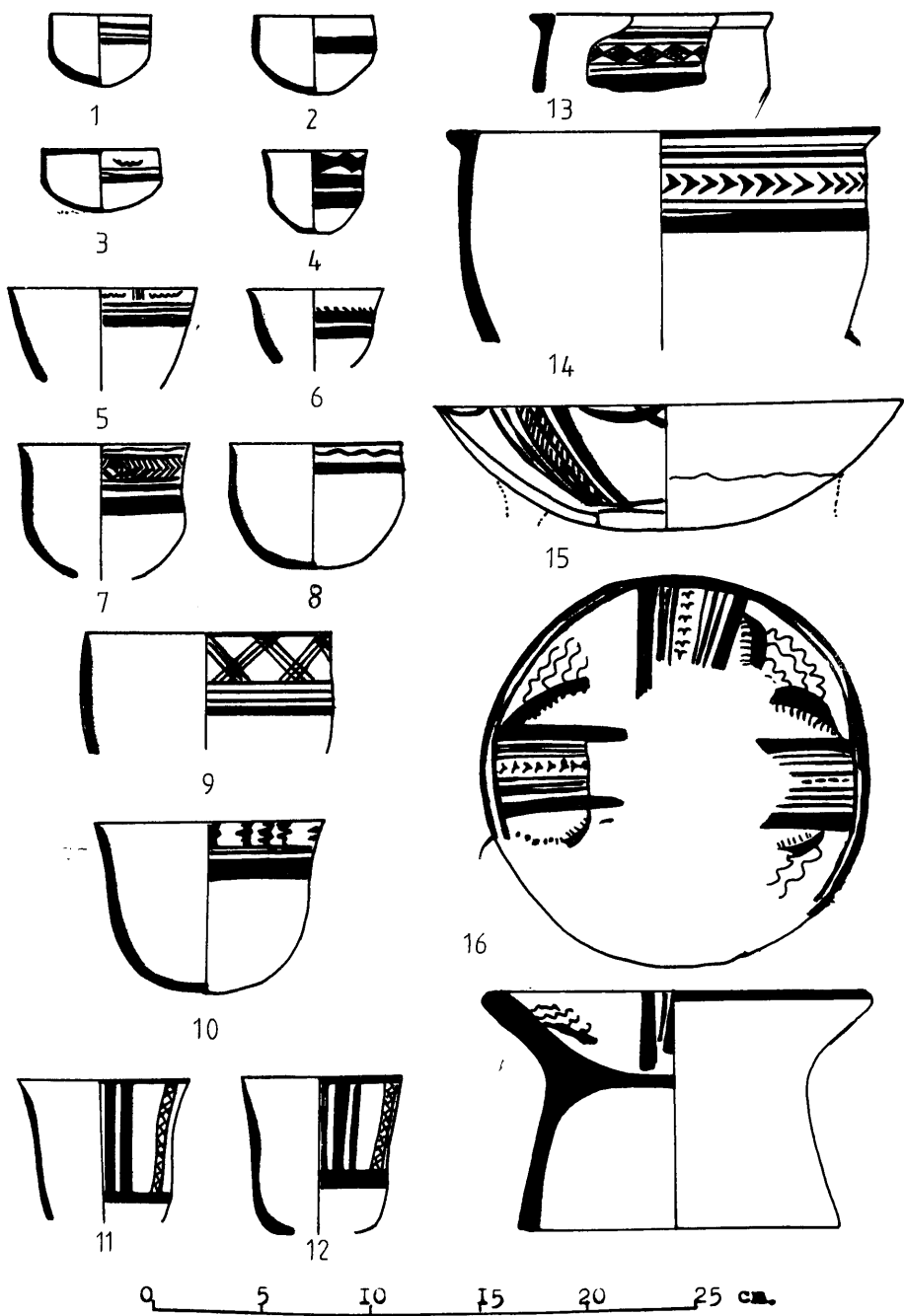

Fig. 259: Ubaid Painted pottery from Tell Maddhur. (After M.Roaf)

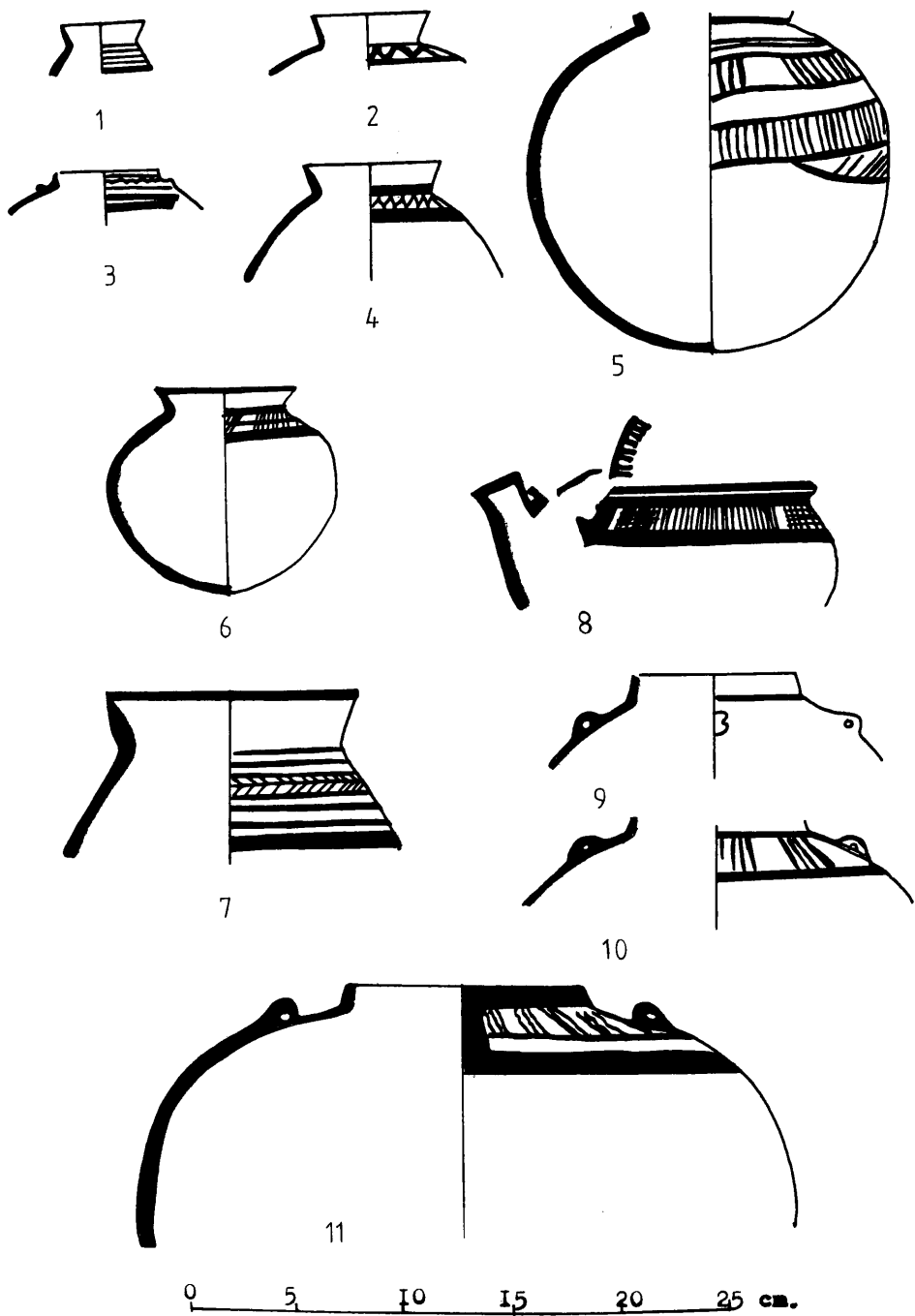

Fig. 260: Ubaid Painted pottery from Tell Maddhur.
(After M.Roaf)

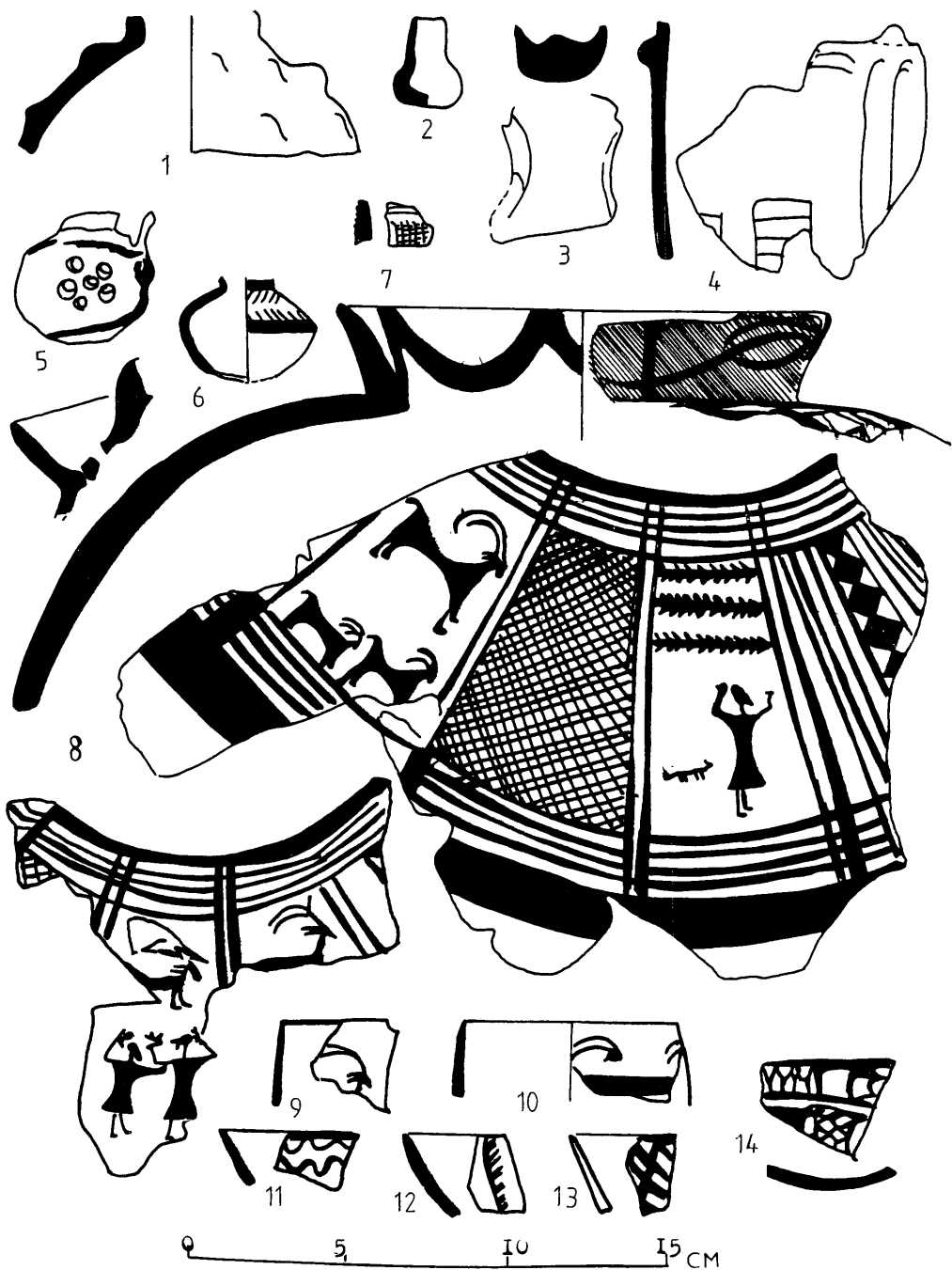

Fig. 261: Ubaid Painted pottery from Tell Maddhur.
(After M. Roaf)

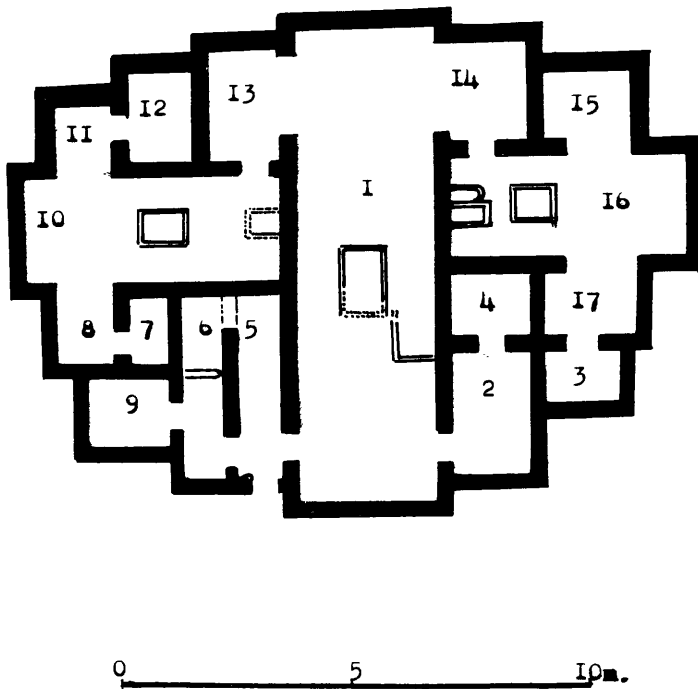

Fig. 262: Plan of Ubaid building at Kheit Qasim III.
 (After Ch.Forest-Foucault, 1980)

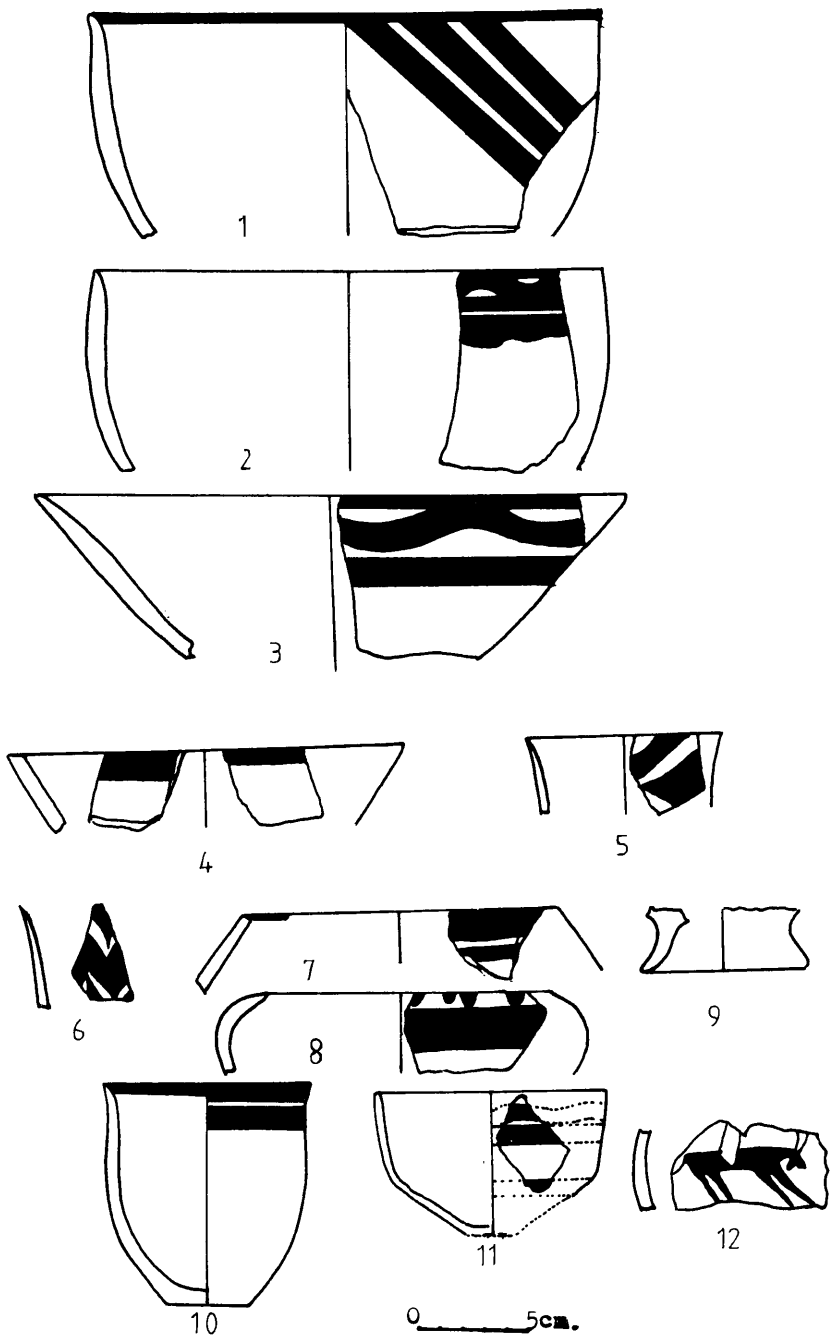

Fig. 263: Ubaid pottery from Kheit Qasim III.
 (After J.D.Forest)

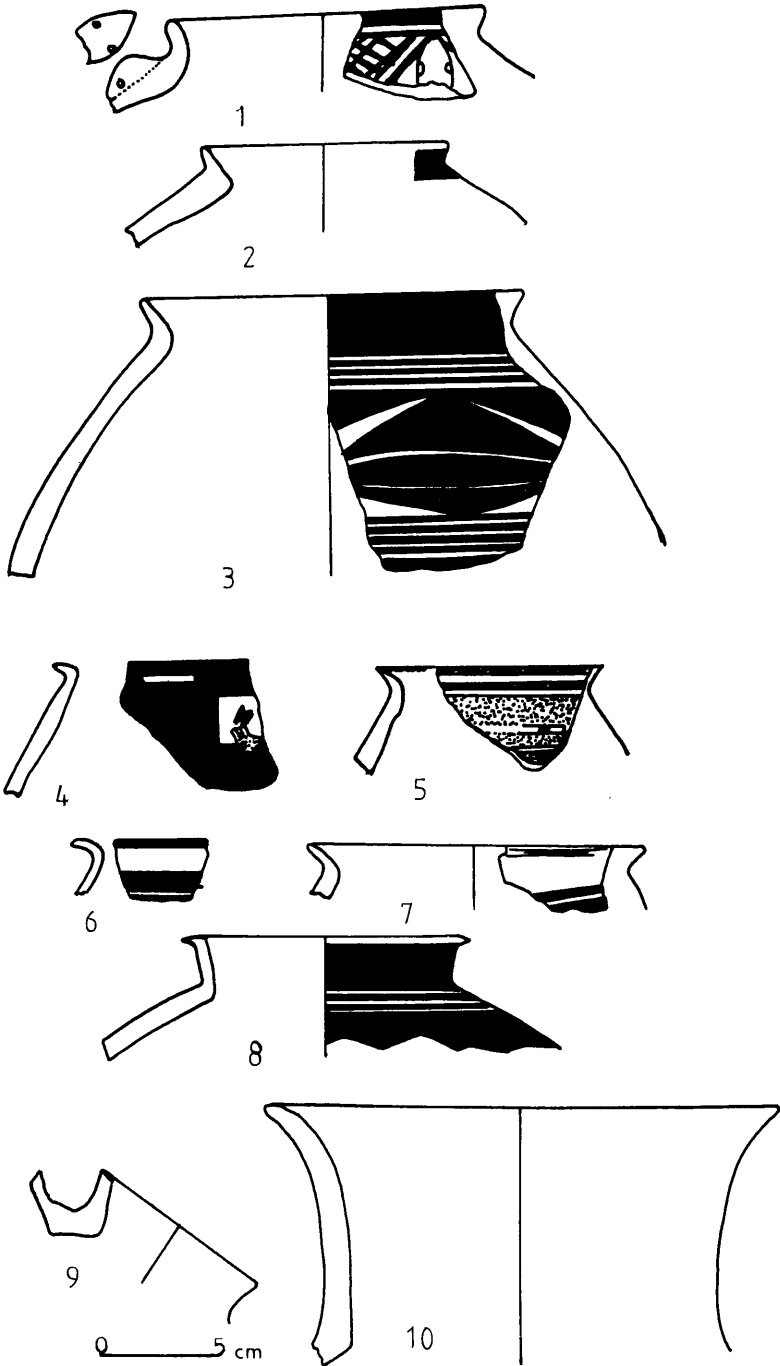

Fig. 264: Ubaid pottery from Kheit Qasim III.
 (After J.D.Forest)

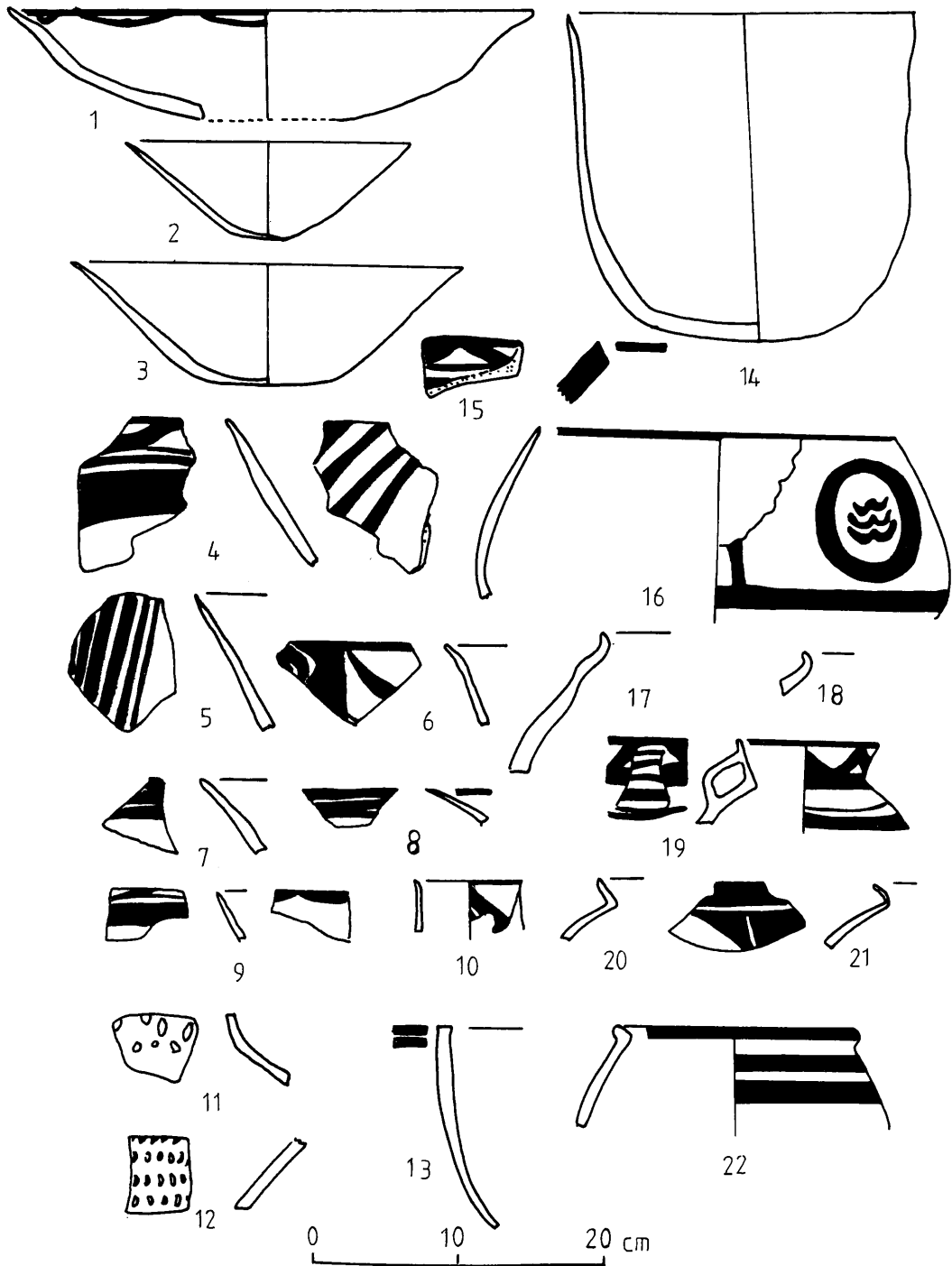

Fig. 265: Ubaid pottery from Haizalon.
(After M. Roaf)

A	Bowl Types																												
SITE	1	2	3	4	5	6	7	8	9	10	11	12	13	14	15	16	17	18	19	20	21	22	23	24	25	26	27	28	
HAIZALN				■			■																			■			■
MADHUR	■		■						■						■	■													
K-QASIM	■	■					■								■		■									■			
SONGOR A	■				■									■															
SONGOR B	■	■		■					■					■															
SONGOR C		■					■		■				■	■													■	■	
A YASH				■			■																						
RASHID	■	■		■										■		■													
ABADA II-I	■	■	■	■	■	■	■	■	■	■	■	■	■	■	■	■	■	■	■	■	■	■	■	■	■	■	■	■	■

B	Jar Types																
Site	1	2	3	4	5	6	7	8	9	10	11	12	13	14	15	16	17
HAI ZLON		■		■			■									■	■
MADHUR	■			■	■	■											
K-QASIM	■			■				■	■							■	
SONGOR A										■		■					
SONGOR B	■		■		■			■									
SONGOR C	■		■		■				■								
AYASH								■	■	■							
RASHID	■	■	■	■	■	■		■									
HASAN							■										
ABADA	■	■	■	■	■	■	■	■	■	■	■	■	■	■	■	■	■

Fig. 266:

Chart showing the general distribution of vessel types at the Ubaid sites in the Hamrin region.































SITE		Phase	Bowl Type 14	Bowl Type 2	Boat-shaped bowl	Lenticular jar Type 10	Jar Type 5	Jar Type 13	Bowl Type 17	Bowl Type 19	Jar Type 17	Bowl Type 28
Hamrin		Ubaid 3/4										
Madhur	Uqair											
Kheit Qasim	Arpch. T. Gawra	Ubaid 2/3										
Ayash	xix-xvii											
Songor A	Ras Amiya											
B	Ch. Mam											
C	Eridu											
Rashid	xii-x											
Abada II-I	Hajji Moham.											
Songor A	Hajji Moham.	Ubaid 2										
Lower Ubaid	Eridu											
	xix-xiii											
Abada III	Ch. Safid	Transitional/Ubaid 2										
	Ch. Mam											
	Eridu											
	xix-xv											

Fig. 268: Chart showing chronological occurrence of vessel types at the Ubaid sites in the Hamrin region and outside.

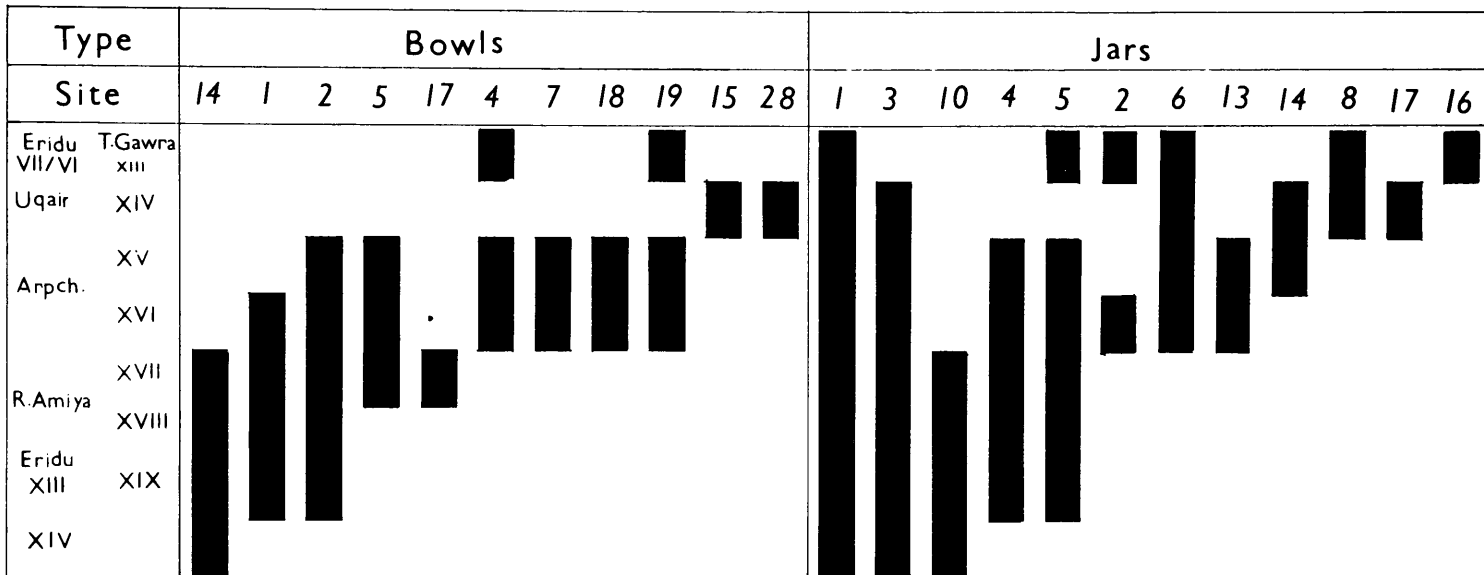
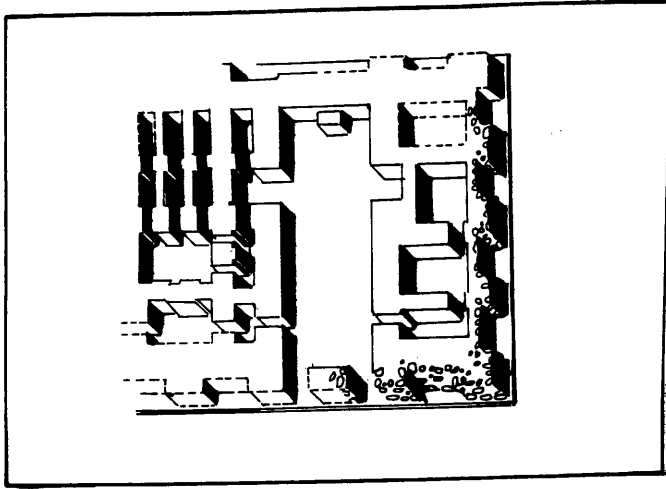
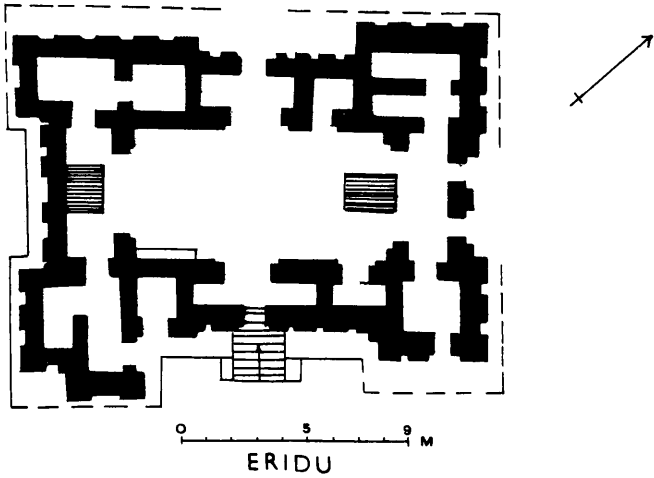

Fig. 269: Chart showing chronological occurrence of vessel types in the Ubaid sites.



Plan of the Eye Temple at Tell Brak
(After Mallowan 1965)



Plan of Eridu, Temple VII
(After Safer et al. 1981)

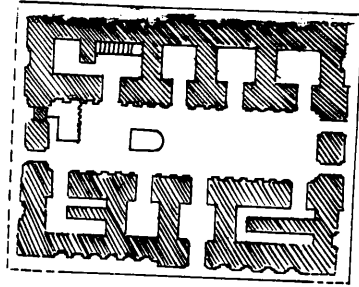

THE WHITE TEMPLE AT WARKA
LEVEL B (ANU ZIGGURAT)

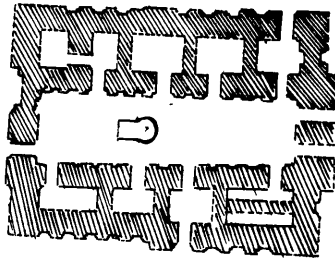

PLAN OF TEMPLE AT ANU ZIGGURAT
AT WARKA LEVEL E
AFTER NOLDEKE 1937

Fig. 271: Plan of the White Temple at Warka, L.B.
Plan of Temple at Anu Zeggurat, Warka, L.E.
(After Noldeke 1937)

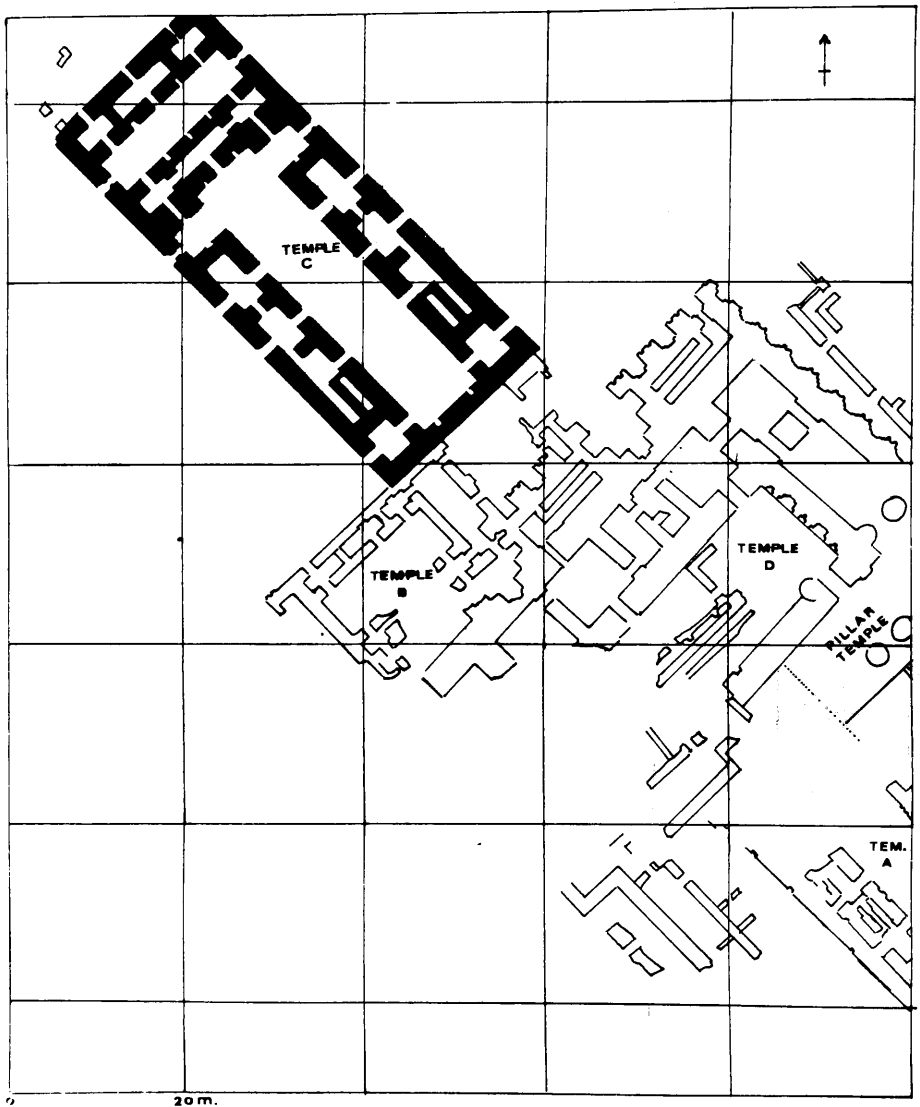

Fig. 272: Plan of EANNA Precinct at Warka, L.IV.
(After Noldeke 1936)

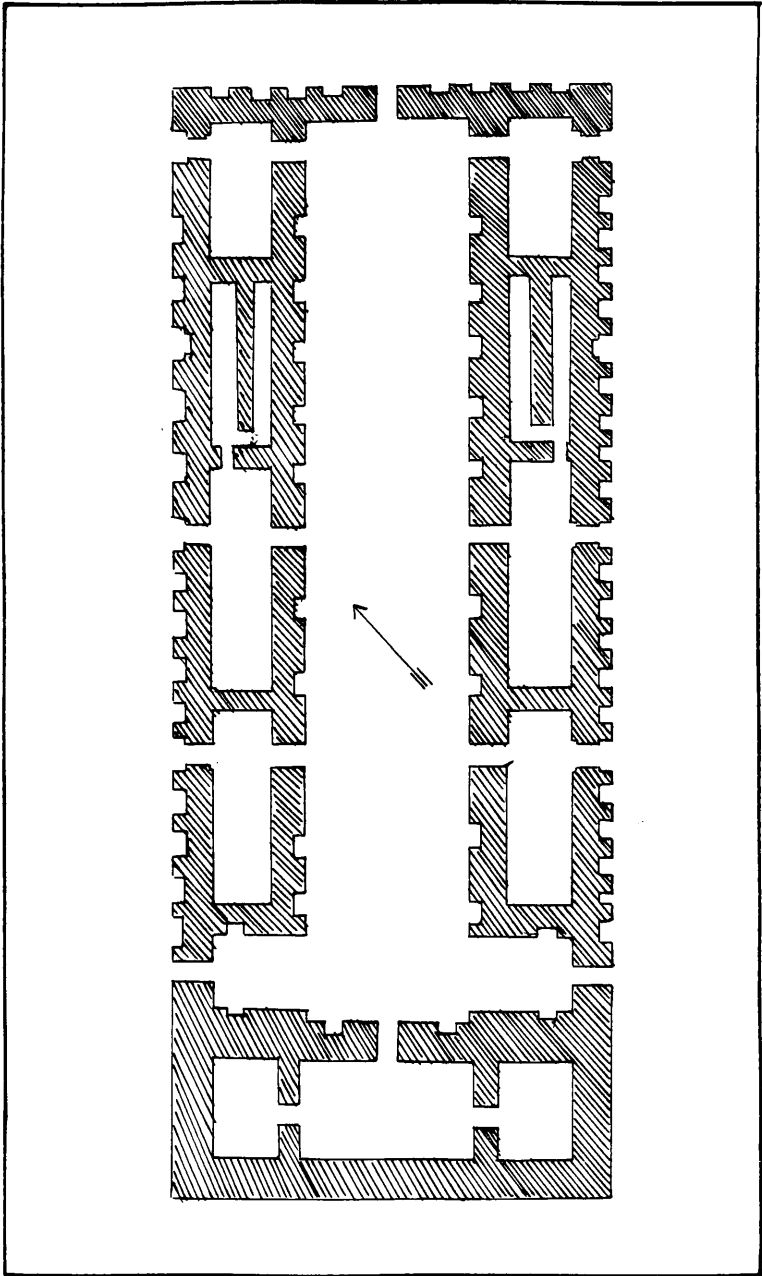

Fig. 273: Plan of the Limestone Temple at Warka, L.V.
(After Heinrich 1935)

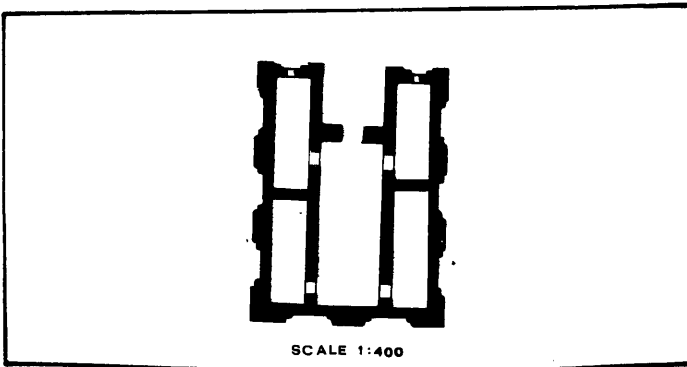
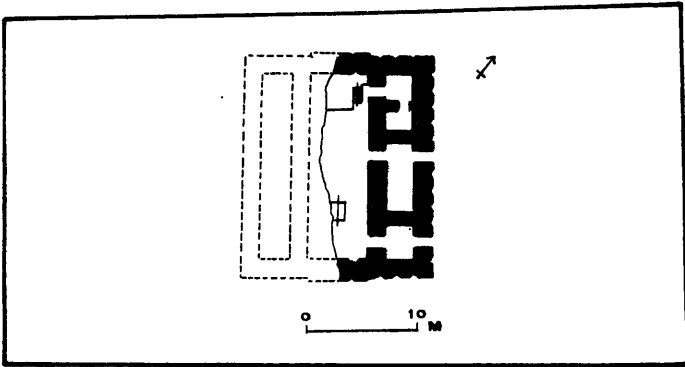
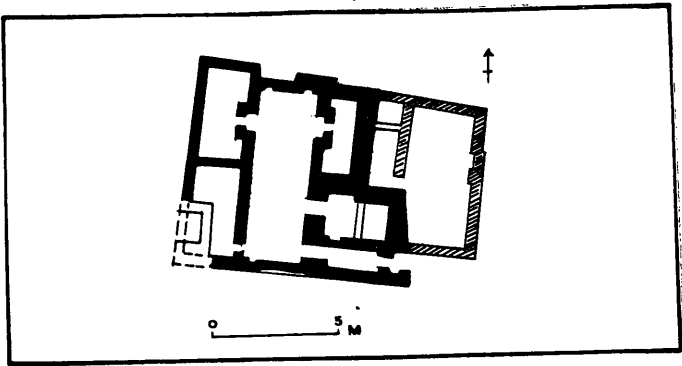

Fig. 274: Plans from Grai Resh, Uqair and Tepe Gawra VIII C.
(After Lloyd 1940, 1943; Speiser 1935)

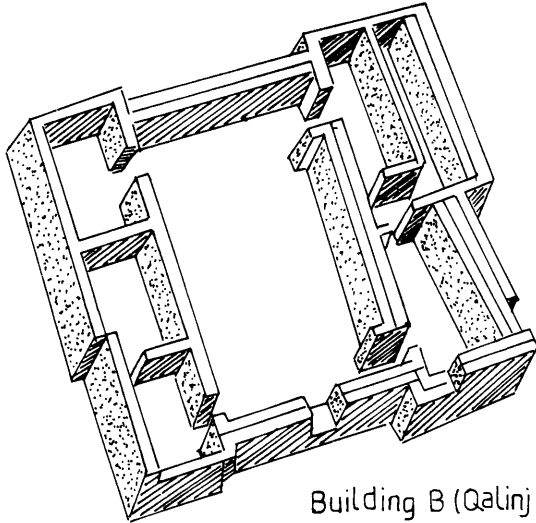
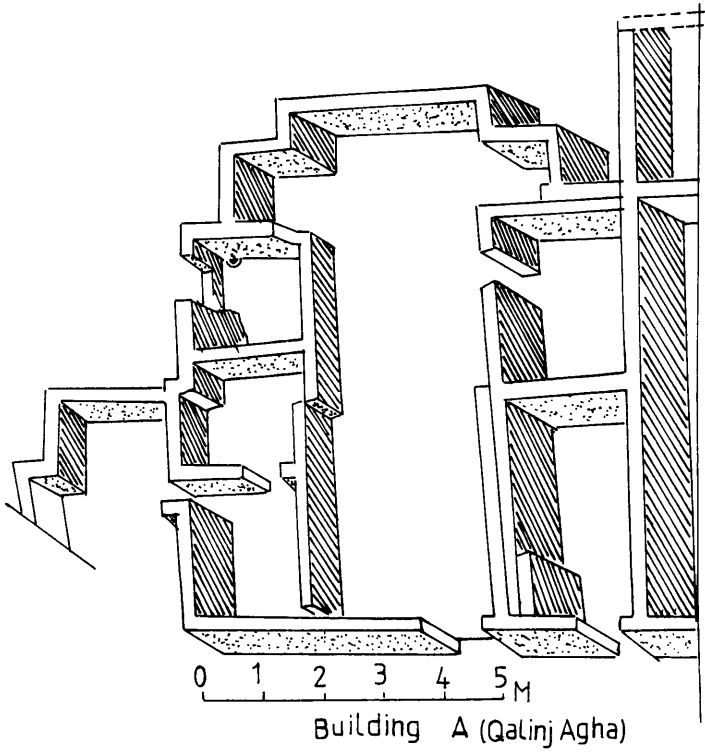

Fig. 275: Plans from Qalinj Agha.
(After Hijara 1973)

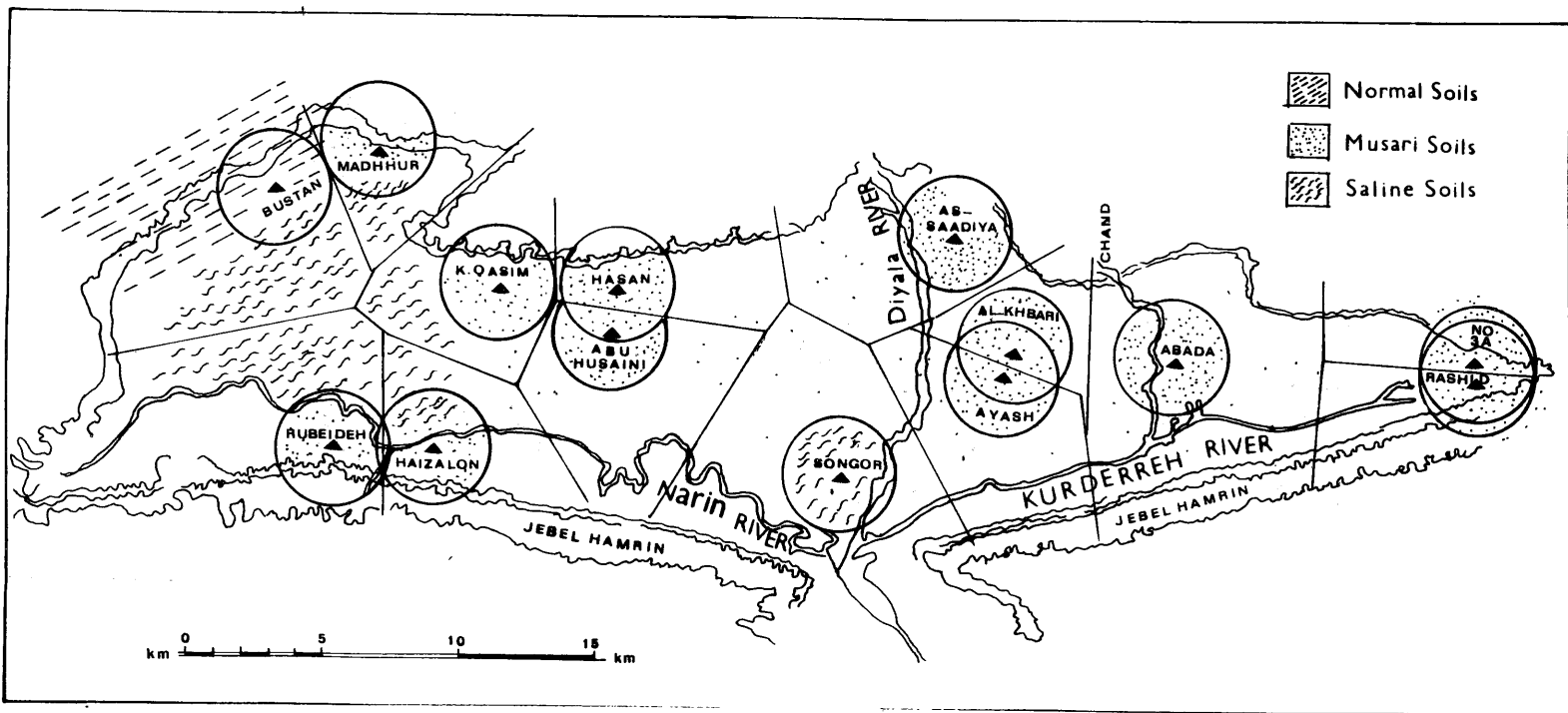
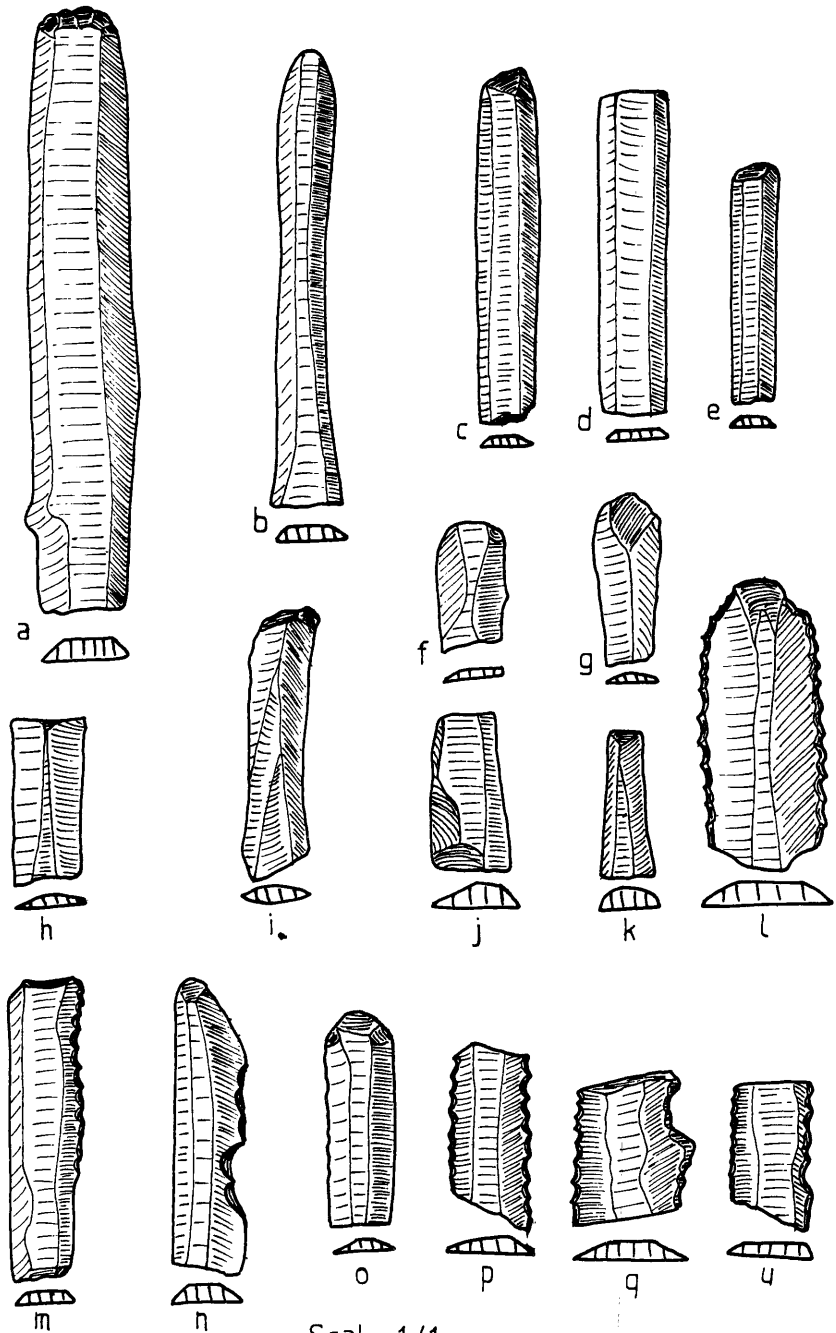

Fig. 276: Map of the Ubaid sites, catchment areas and soil types in the Hamrin region.

SITE	PRIME MEASUREMENTS				SECONDARY MEASUREMENTS					
	1	2	3		4				5	
	PUBLIC BUILDING	TRIPARTITE BUILDINGS	WORK-SHIPS	POTTER KILNS	EXTRA FINE MARBLE				LENTICULAR Jars	UBAID ³ Pottery
MACE HEADS					PENDANTS	Vessels	palettes			
<i>Abada</i>	▲	▲	▲	▲	▲	▲	▲	▲	▲	▲
<i>Rashid</i>		▲								▲
<i>K.Qasim</i>		▲								▲
<i>Songor A B C</i>				▲				▲	▲	▲
<i>Ayash</i>		▲							▲	▲
<i>Khubari</i>										▲
<i>No. 3A</i>										▲

Fig. 277: Chart showing a model for the Ubaid sites in the Hamrin region.



Scale 1/1

Fig. 278: Obsidian tools from Tell Abada.
scale 1/1

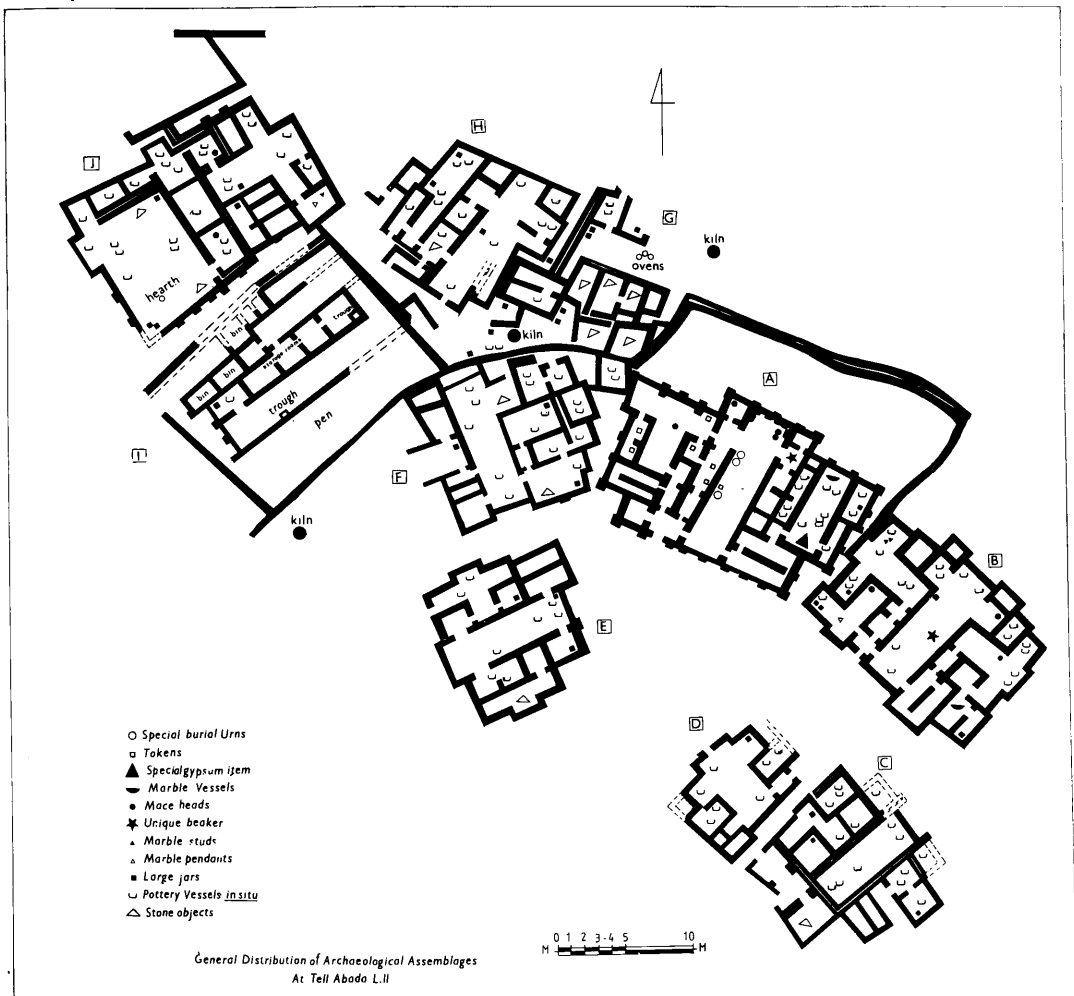

Fig. 279: Map showing general distribution of archaeological assemblages at Tell Abada, L.II.



Plate 1: Aerial view of Tell Abada in the Southeastern part of the Hamrin region.

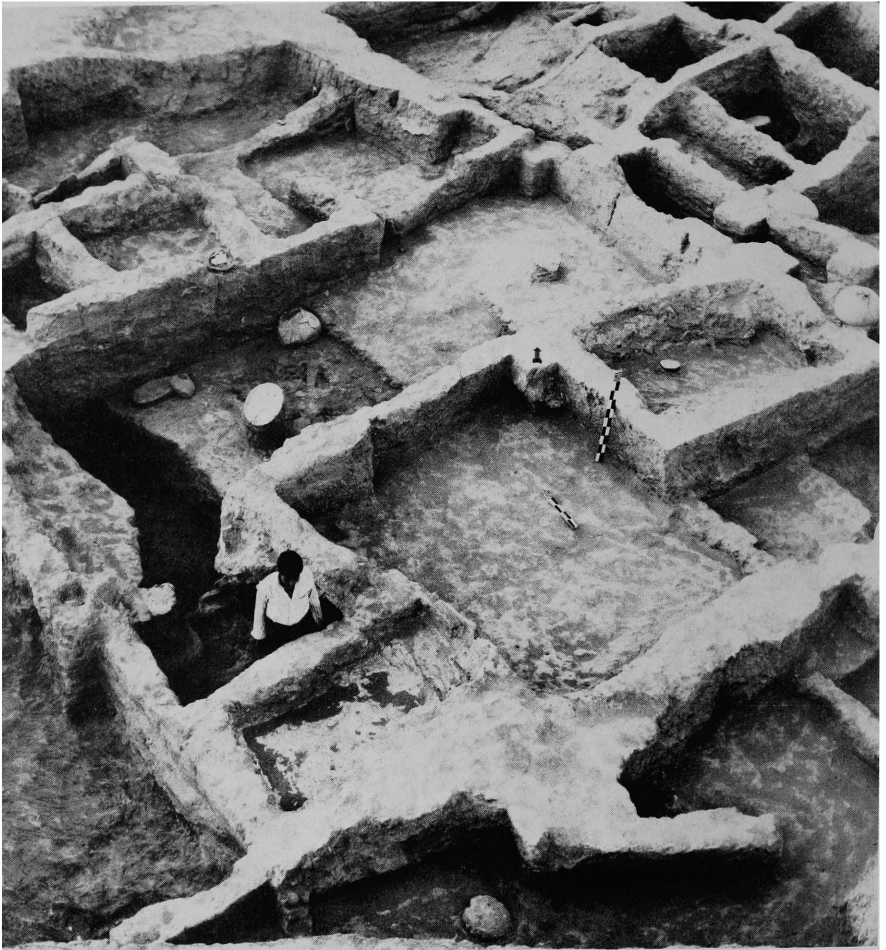

Plate 2: General view of Level III buildings at
Tell Abada.



Plate 3: General view of Level II buildings at Tell Abada.

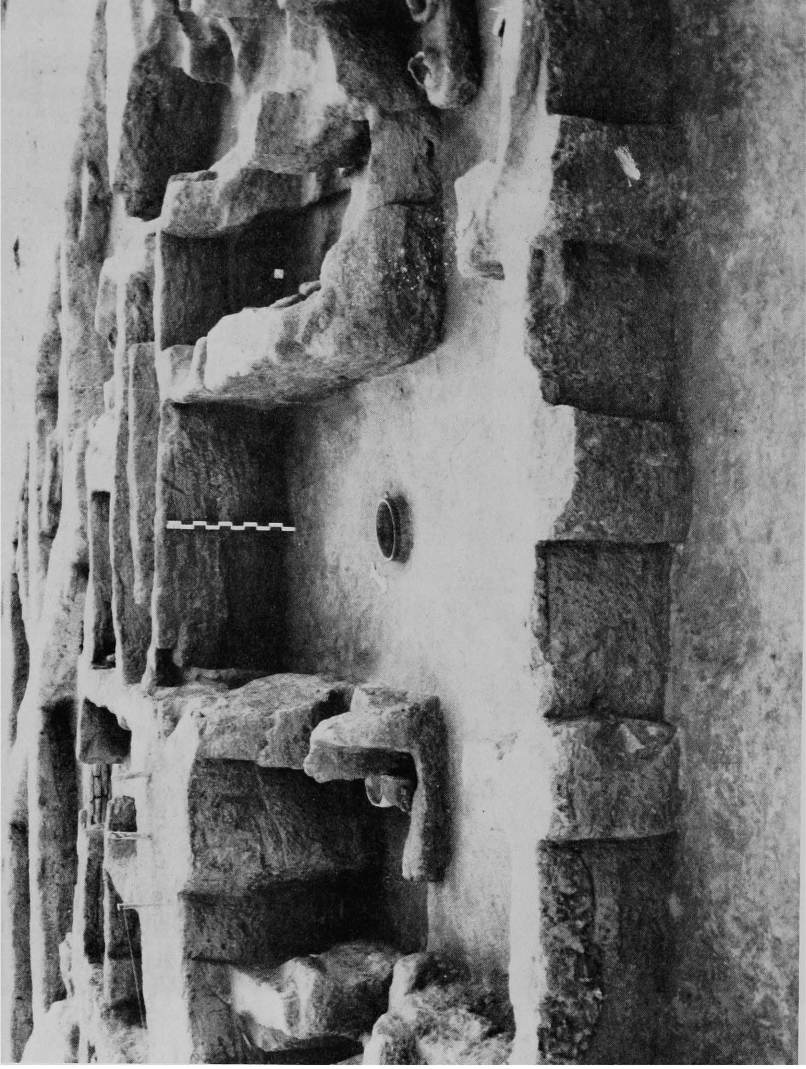

Plate 4: Building A in Level II at Tell Abada.



Plate 5: Building E in Level II at Tell Abada.

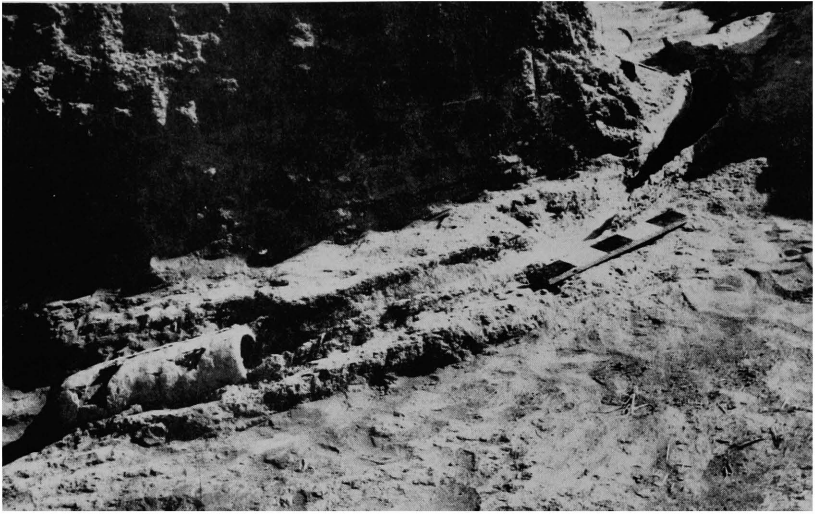

Plate 6: Water pipes and channels from Tell Abada, L.I.

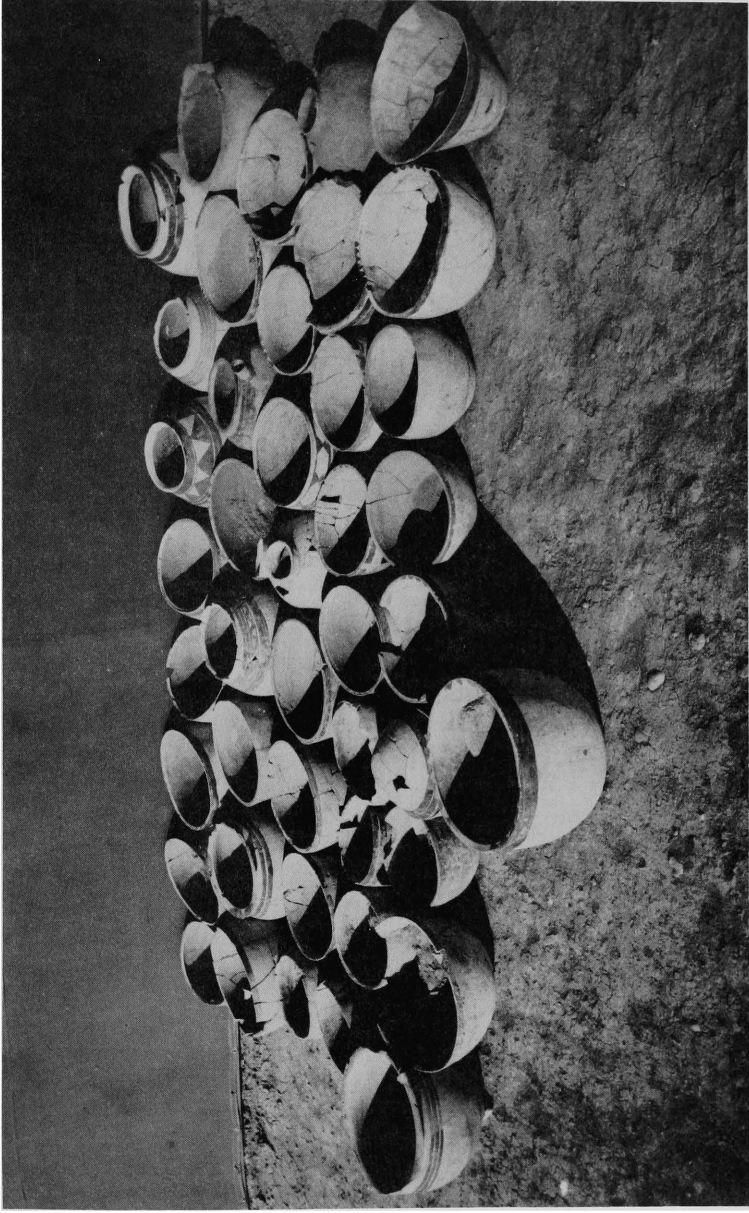

Plate 7: Burial urns from Tell Abada.

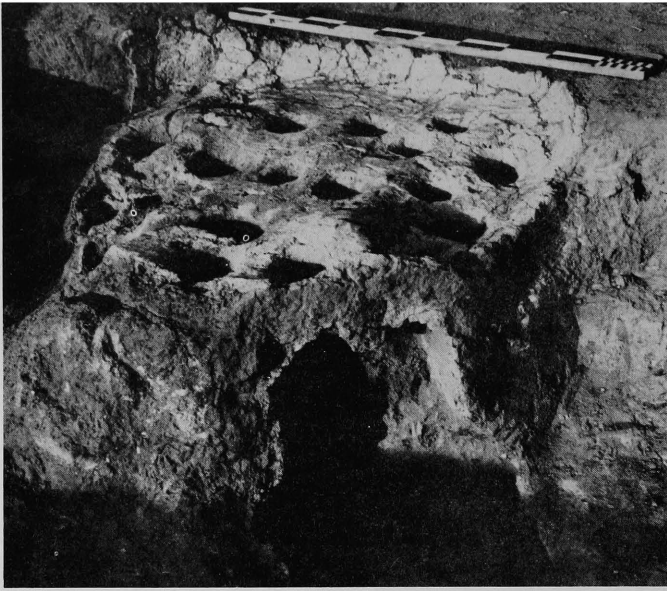

Plate 8a: Pottery Kiln in Level I, Tell Abada.



Plate 8b: Ubaid house in Level III at Tell Rashid.

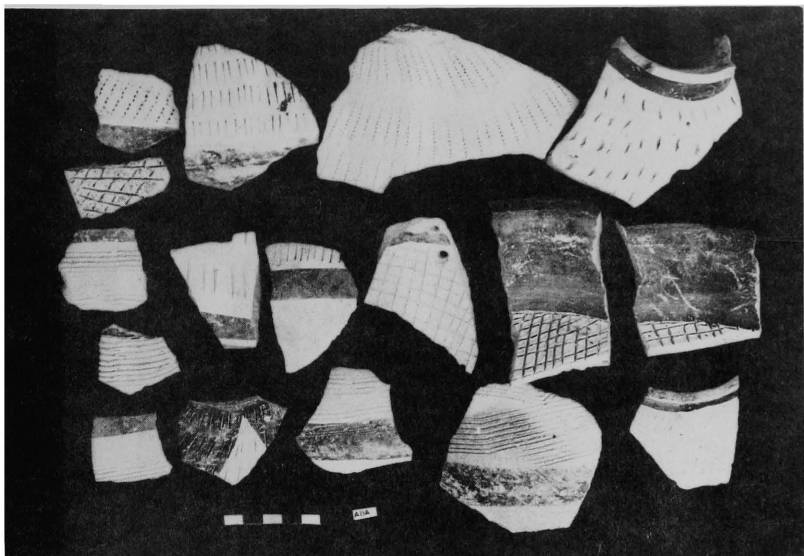

Plate 9a: Impressed/Incised-and-painted ware from
Tell Abada

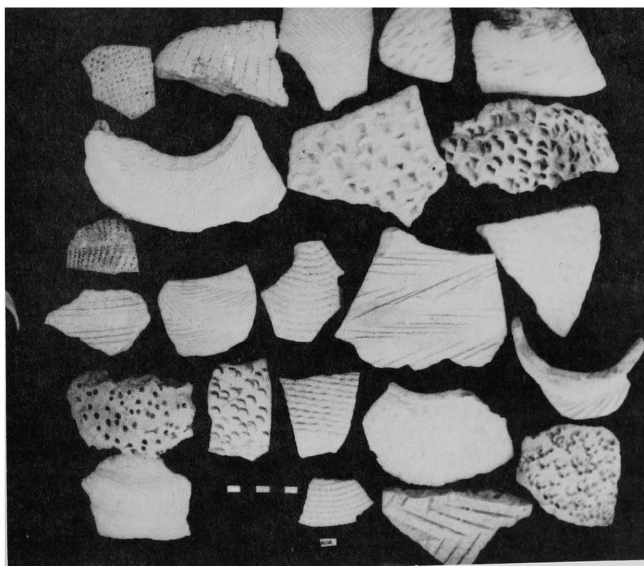

Plate 9b: Impressed and Incised ware from Tell Abada.



Plate 10a: Flint tools from Tell Rashid.

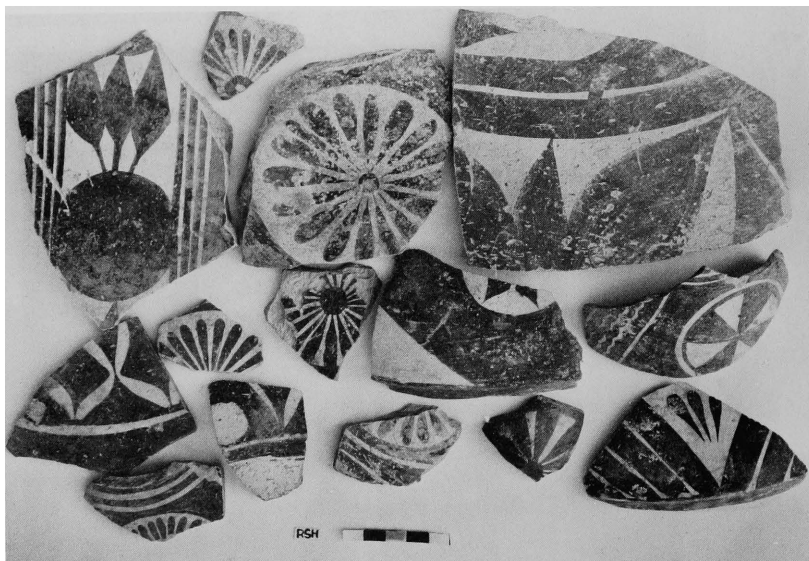

Plate 10b: Ubaid pottery from Tell Rashid.



Plate 11a: Ubaid painted pottery from Tell Rashid.

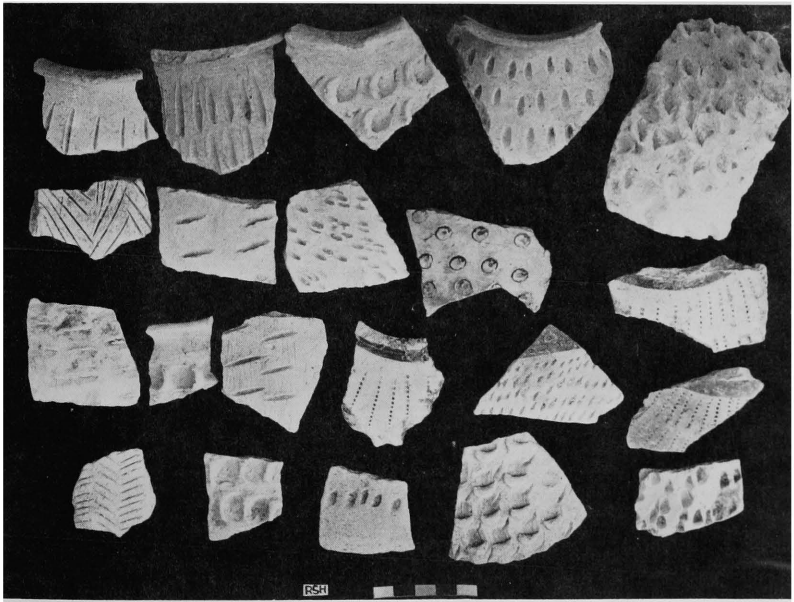

Plate 11b: Impressed and Incised ware from Tell Rashid.

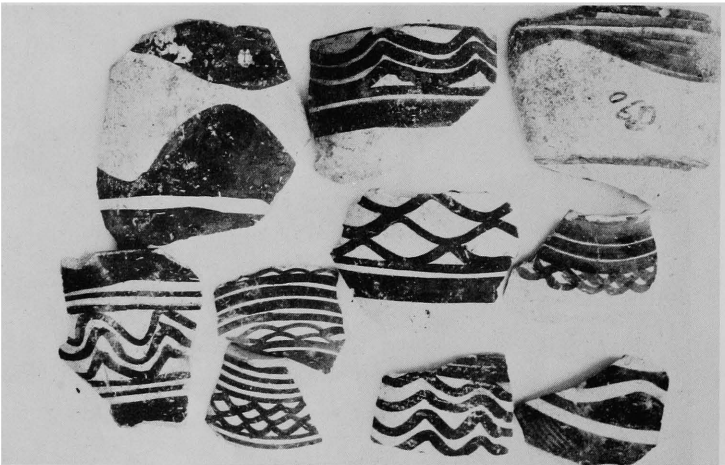

Plate 12: Ubaid pottery from Site no.3.

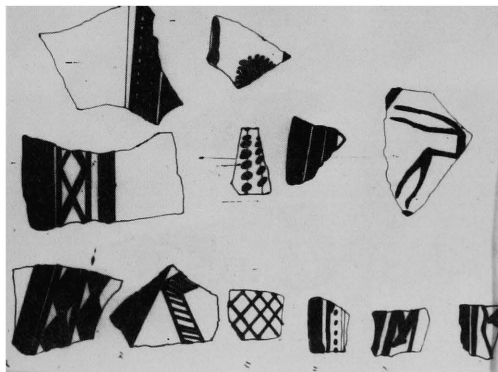
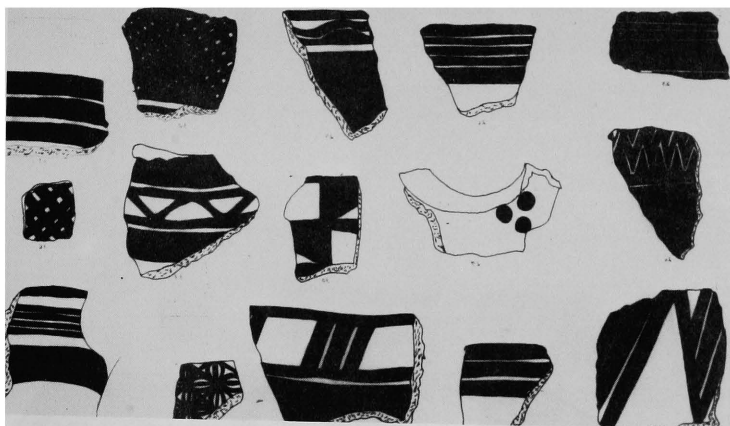
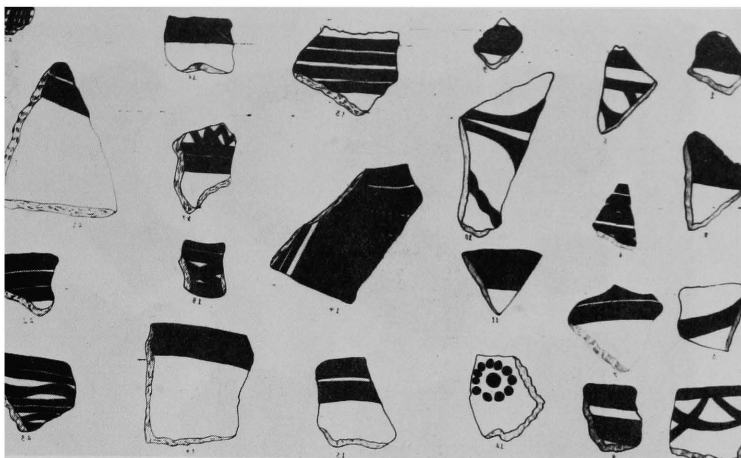

Plate 13: Ubaid pottery from Telul Al-Khubari.

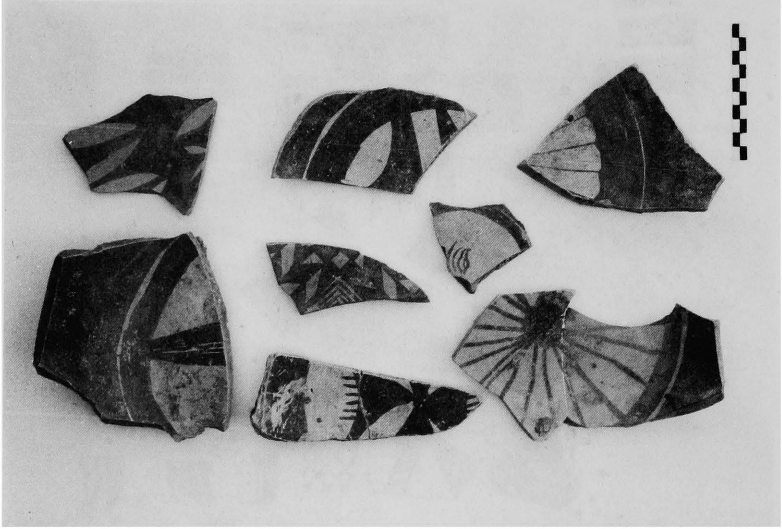

Plate 14: Ubaid pottery from Tell Songor A.

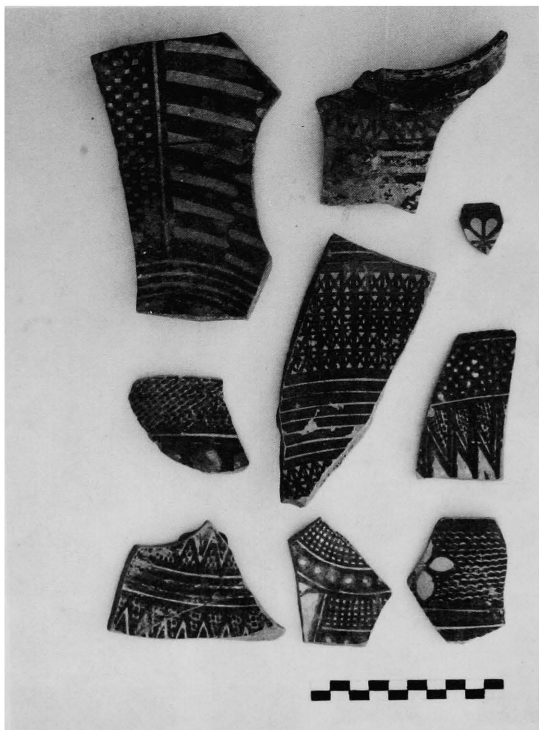

Plate 15a: Halaf pottery from Tell Songor B.



Plate 15b: Ubaid pottery from Tell Songor B.



Plate 16: Ubaid pottery from Tell Songor C.



Plate 17: Ubaid pottery from Tell Songor C.

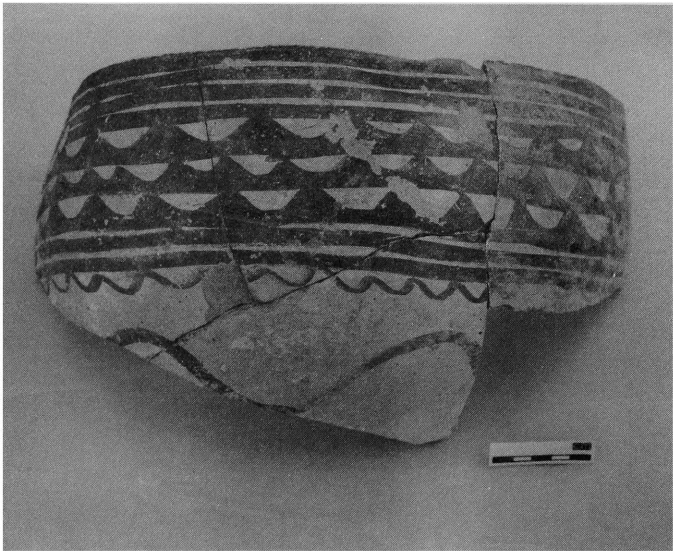
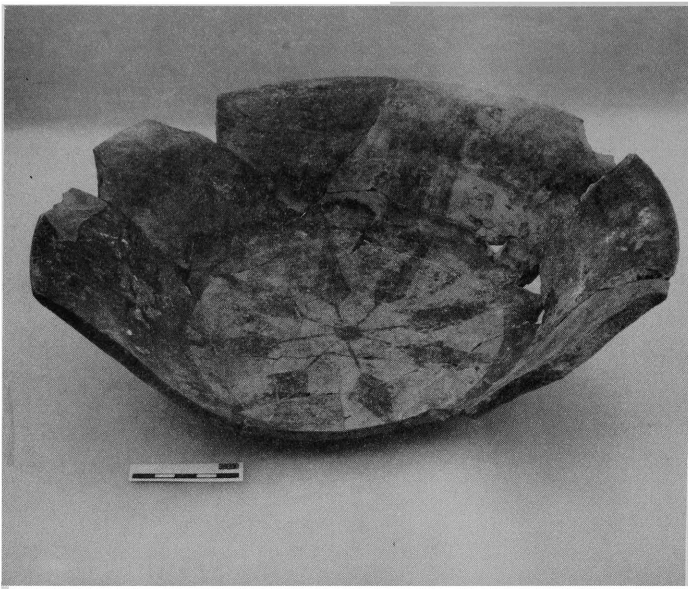
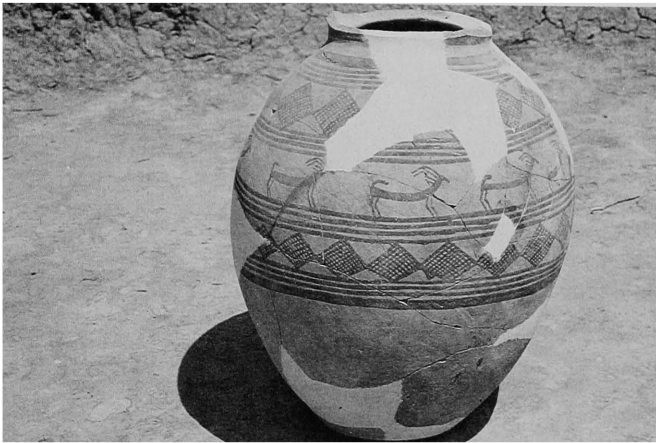

Plate 18: Ubaid pottery from Tell Songor C.



a



b

Plate 19: Ubaid pottery from Tell Hasan.

